NOVEMBER 13, 1920.—[PART 1

Saturdays—

's

Order Your Christmas Engraving and Christmas Cards Now!

Stationery Dept.—Main Floor

1168

hirts

at



ock

educed!

ices!

othing is favorably known

oring, the all-wool fabrics have recommended Ha

thousands.

the announcement of the fo the Men's Store today for the nal event.

Overcoats

40.00, now 28.50
50.00, now 36.50
60.00, now 43.50
70.00, now 49.50
85.00, now 59.50

ore—Main Floor—Today)

Clothing

Drops

these prices speak for them me this news with hearty en

and O'coats

8.00, now 11.95
2.50, now 18.95
7.50, now 23.95
2.50, now 28.95
0.00, now 36.95

tore—Main Floor—Today)

In Eleven Parts—172 Pages

PART 1—TELEGRAPH SHEET—12 PAGES

The Los Angeles Times

"Toil on, toil on, and on and on."

SUNDAY MORNING, VOL. XXXIX. NOVEMBER 14, 1920.

Liberty Under Law—Equal Rights—True Industrial Freedom

COUNCIL OF LEAGUE SEEKS TO BE LAW UNTO ITSELF.

French Representative Ignores Country's Attitude; Albert Thomas Wants Labor-Union Domination.

BY PERTINAX,

[Political Expert of France and Political Editor of l'Echo de Paris, Most Important of French Newspapers.]

[BY CABLE—EXCLUSIVE DISPATCH.]

PARIS, Nov. 13.—Reports as to the attitude which President-elect Harding is likely to take toward the League of Nations after he comes office next March are being examined here with close attention. It is felt that in the Republican party two divergent tendencies are asserting themselves, one section working for the absolute rejection of the covenant and the other section urging ratification with amendments. When he was in Paris, Elihu Root made no secret of his intention to advise the latter course.

Stating facts will perhaps show that in order to [illegible] the character of the present League, making it consonant with independence of national sentiment, it is more important to [illegible] the organization itself than the wording of a few articles of the covenant.

[illegible] BY NATIONS.

[illegible] first to state that Frenchmen, Englishmen and Americans have devoted themselves to the task of making the League consider themselves natural and bound to [illegible] lines of thought and [illegible] of the wishes of their governments. [illegible] when offered an [illegible] as the secretarial [illegible]—an offer which [illegible] refused—was treated [illegible] the burden of [illegible] the effort that every [illegible] of the League [illegible] endeavor to accustom [illegible] a cosmopolitan [illegible].

[illegible] France is concerned, [illegible], who, besides [illegible] of the French Senate [illegible] French representative [illegible] Executive Council of the [illegible] of the last few [illegible] showed by his conduct [illegible] important occasions [illegible] not consider himself as [illegible] ambassador obliged to [illegible] from the Minister [illegible] Affairs, but that he [illegible] to take his own in[illegible]

[illegible] SECRECY.

[illegible] has kept to himself [illegible] to reveal the details [illegible] proposed for the [illegible] at Brussels. And [illegible] has been observing the [illegible] of secrecy toward the [illegible] with regard to the

(Continued on Second Page.)

Says Congress Must Abrogate Mexico Oil Law.

[BY A. P. NIGHT WIRE.]

MEXICO CITY, Nov. 13.—President-elect Obregon denied today that he had reached an agreement with oil companies relative to a settlement of the present differences, as was intimated in special newspaper dispatches received here from the United States.

Gen. Obregon stated that he had no intention, when he assumes office, to attempt to abrogate any law now in effect, declaring that such amendments or revision of the Constitution must come from Congress.

One of the first problems he will deal with will be the labor situation, he intimated, saying he is now studying a new labor law to be presented to Congress shortly after his inauguration. He said he hoped it would be sufficiently comprehensive to meet the demands of the laborers as well as protect the employers.

HEAVY FALL OF SNOW CLOSES LUMBER CAMP.

[EXCLUSIVE DISPATCH.]

SONORA (Tuolumne County) Nov. 13.—An unusually heavy fall of snow has closed the logging camps of the county for the winter, much earlier than hitherto. The Standard Lumber Company, with a mill capacity of 200,000 feet a day, discharged over 300 men. The mill has sufficient quantity of logs in the pond to keep it running until next spring.

P QUESTION NEARS END.

...tions in Washington Are Rapidly Coming to Head, is Belief.

[BY A. P. NIGHT WIRE.]

...GTON, Nov. 13.—Baron Shidehara, the Japanese Ambassa... conference today with State Department officials regard... ...ship between the United States and Japan growing out of the ...nese land law in California. It was understood that

...Japanese in America or Americans in Japan shall be reciprocal. In other words, Americans in Japan will be treated just as are the Japanese in America and vice versa.

REPORT AGREEMENT.

[BY CABLE AND ASSOCIATED PRESS.]

TOKIO, Nov. 13.— Newspapers here report the Japanese and American governments have reached an agreement in principle relative to the exclusion of Japanese laborers from the United States. It is asserted, however, that there is a disagreement regarding the methods to be employed.

America is understood to desire provisions for exclusion embodied in a treaty, but Japan, it is said, regards this procedure as humiliating, and as forming a precedent she might be forced to follow in future treaties. Japan is said to declare that measures prohibiting her subjects from emigrating can be taken only on her own initiative.

In other respects the negotiations are progressing, it is reported, and once this point has been settled an agreement may be expected.

E-DAY'S NEWS SUMMED UP

Col. Fauntleroy, once garage worker in Chicago, now hero of Poland, comes to beg aid for Polish children.

War with Japan is "unthinkable," declares Roland S. Morris, American envoy to Tokio, in Philadelphia speech.

Immigrants in panic when ships crash in New York Harbor.

WASHINGTON. Japanese Ambassador again confers with State Department officials, and solution to problem is believed near.

FOREIGN. Trotzky is real Czar of Russia. His Moscow War Office, like a fortress, bristles with machine guns and devoted troops.

Delegates to League of Nations meet arrive in Geneva ready for opening session tomorrow.

Elections in Greece today will decide whether Premier or monarchists will control country.

Lodi Man Missing a Month.

[EXCLUSIVE DISPATCH.]

LODI, Nov. 13.—Dropping out of sight a month ago, mystery continues to surround the disappearance of Henry Rudaloff, owner of a local machine shop. His business was found to be in excellent condition and no theory has been advanced for his absence. His father clings to the belief that the young man, aged 32, met with foul play.

TROTZKY IS REAL CZAR.

His Moscow Office Like Fortress.

Bristles With Many Machine Guns and the Troops Are Devoted to Him.

Practically Russian Dictator; Could be Absolute if He Wished.

[BY CABLE—EXCLUSIVE DISPATCH.]

[Herewith The Times publishes extracts from the notebooks of its correspondent, who recently made his way out of Russia after many months of travel and adventure in that country. By his disguises and his ability to speak Russian fluently, he was able to get under the surface and to bore deeply into Bolshevism and its works. In paragraph form today he throws a flood of light upon present conditions in Russia.]

LONDON, Nov. 13.— Leon Trotzky, to do him justice, is a remarkable man. He possesses a very exceptional power of organization, an extraordinarily quick brain. He resembles Lloyd George in many respects, and I should not be surprised if, like Lloyd George, he becomes practically a dictator.

He could do so tomorrow if he liked, for he has the Red army with him and his War Office in Moscow is a fortress bristling with machine guns and filled with troops devoted to him.

Trotzky bases himself on the theories of Marx. But Lenine and Trotzky have quite departed from his theories. The state they have formed in Russia bears no resemblance to the perfect Communist commonwealth of which Karl Marx dreamed.

The stories told of Trotzky's revels and dissipation are obvious nonsense.

No such thing as a public meeting, in our sense of the word, is ever held in Red Russia. The Bolshevik leaders only address meetings which have been carefully packed with their supporters.

PRECAUTIONS MINUTE.

The police precautions taken to protect Lenine and Trotzky are as minute, though not as evident, as those formerly taken to protect Nicholas II.

Trotzky says to the entire Russian press: "Start a cry of horror at the white terror in Ireland," and forthwith the entire Russian press resounds with shouts of indignation.

Bolshevik propaganda has caused many in Russia to believe that a soviet is sitting at 10 Downing street, that an English Lenine has replaced Lloyd George and an English Trotzky Mr. Churchill.

Handshaking has been abolished by Trotzky on the ground that it promoted the spread of typhus.

During a recent railway journey of considerable length Trotzky published, on the train, a daily newspaper called En Route, and he dictated, besides, numerous contributions for the newspapers in the towns through which he passed.

If a Socialist revolution took place in England tomorrow, H. G. Wells, Bernard Shaw, Sydney Webb, Ramsay MacDonald, Philip Snowden and all the other philosophic Socialists would soon vanish before terrorists of the Trotzky type emerging from the obscurity of the East End of London. The parlor Bolsheviks, the highly intellectual editors of "advanced" periodicals, might be on top for a time, but they would not be there long.

CHAPEL NOW GARAGE.

The ancient Chapel of the Virgin inside the quadrangle formed by the Imperial Palace in Moscow is now a garage.

All news, home and foreign, is cooked and peppered in Moscow until it has the right Communist flavor before it is released.

Boys of from 16 to 20 are taught military exercises.

Moscow is full of secret or acknowledged representatives of great American, British or continental firms who have gotten large concessions.

There is a big clearinghouse in Copenhagen for trading with Russia.

Corruption never was so rampant as now.

There are 125,000,000 people in Russia. Of these only 604,000 are Bolsheviks. There are 250,000 Bolshevik officials in Moscow alone.

Bolsheviks believe that British rule in India is undermined and that it will go down with a crash.

Revolutionary leaders from all over the world pour into Moscow and are welcomed at the Kremlin.

Lenine is in constant communication with the most desperate and dangerous sections of every people.

When Lenine left Paris for Switzerland his furniture brought 40 francs.

LOCOMOTIVES WRECKED.

Ninety per cent of railway locomotives are either completely out of commission or partially disabled.

There are astonishing resemblances between Bolshevism and Puritanism.

Lenine leads as austere a life as Cromwell, while Trotzky is as busy as Lloyd George.

A button in the offertory is a source of unmitigated joy to the impecunious priest.

Butter recently sold in Moscow for 3600 rubles a pound.

Moscow is the dead heart of a burned-out civilization.

"Tea" is made out of hot water and dried carrot scrapings.

The Polish churches in Russia are calm asylums for the sane in a country which has gone mad.

A Ural workman who learned to read only two years ago is now head of the Ministry of Mines.

The circulation of books is as

(Continued on Second Page.)

BABY IS WARREN HARDING COX; AT LEAST ONE BUNNY EVENS UP; COPS MAD; PRISONER ROBS JAIL.

[EXCLUSIVE DISPATCH.]

MARION (Ind.) Nov. 13.—There will be a lot of Warren Hardings named during the next four years, but Irwin Cox, a street-car motorman, says his son will most likely be the only Warren Harding Cox. When twins arrived at his home the boy was named Warren Harding Cox and the girl Florence Kling Cox, in honor of the President-elect and his wife.

* * *

LARENCEBURG (Ind.) Nov. 13.—When Charles Ross of the internal revenue service ran over a rabbit with his motorcycle he was thrown over a twenty-five-foot bank, suffering a broken leg and nose and other injuries. The rabbit kept on going.

* * *

VANCEBURG (Ky.) Nov. 13.—Hereafter prisoners will be chained in cells in the County Jail here. The last prisoner to escape was not satisfied with his liberty, but took along the bed clothing from two cots.

* * *

PORTSMOUTH (O.) Nov. 13.—Because he bet on Cox, William G. Kallner, farmer, will ride a rail through the village.

* * *

GREENUP (Ky.) Nov. 13.—John McNeal, storekeeper, thought he was doing a favor for the two men who asked him to open up at midnight and sell them a bite to eat. The men showed their appreciation by clubbing him over the head. They then escaped with more than $100.

"RAIN FALLS ALIKE ON—"

Unseasonable Storm Prevents Harding from Golfing or Fishing.

[BY A. P. NIGHT WIRE.]

POINT ISABEL, Nov. 13.—Cut off by an unseasonable storm for recreation on land or sea, President-elect Harding spent today in Point Isabel reading and making preliminary preparation for the speech he will deliver next Thursday at New Orleans.

The President-elect and his party virtually were marooned for the day, the cold norther which blew up yesterday still holding sway on the fishing grounds off Laguna Madre, and a downpour of rain making the winding dirt road into Brownsville practically impassable. He had hoped at least to go in for golf at the Brownsville Country Club, but automobiles drivers pronounced the trip impracticable.

Unless the weather moderates by tomorrow the Harding party may be moved to a Brownsville Hotel. Local weather sharps thought tonight, however, that the storm would be over in a few hours and that warmer weather would follow.

WANTS TRY AT TARPON.

Mr. Harding wants to remain here and get one more try at tarpon fishing off Point Isabel, if possible. It is about twenty miles to Brownsville along a road that is little more than a trail through cactus and mesquite, and for fifteen miles of the way there are no houses visible from the roadway. An old-style narrow gauge railroad train of two cars, hauled by gasoline engines, makes the trip each way once a day, and today it was used in preference to motor cars by two or three members of Mr. Harding's party, who took permanent leave of Point Isabel and started for home.

DAUGHERTY LEAVES.

Harry M. Daugherty, close adviser of the President-elect, was one of those who departed, having been called to Columbus, O., by the death of a sister-in-law. Senator Elkins of West Virginia, who has been Mr. Harding's companion on his two fishing trips here, also left for his home. It is expected that Edward B. MacLean, the Washington publisher, will leave the party Thursday at New Orleans before the departure for Panama. Mr. Harding has invited Will H. Hays, the Republican national chairman, to make the Panama voyage as his guest, but no definite acceptance has been obtained.

Unable to either fish or play golf today, Senator Harding visited for the first time the office set up in the Point Isabel Hotel by his secretary, George B. Christian, Jr. He also called upon a number of members of his party in the unheated rooms of the hotel, which was erected for summer accommodations and not to shelter guests against a norther such as that which has swept the coast the last two days. He found most of his fellow-adventurers clustered close about a small stove that had been erected hastily in the large room that serves as a hotel lobby.

DISPOSES OF MAIL.

During his call at Mr. Christian's room the President-elect gave instructions for disposition of the most urgent letters and telegrams that have come to him here. He decided that most of the communications be filed away, however, until his vacation trip is over.

One of the messages that has reached Mr. Harding is an invitation to visit the city and republic of Panama during his week's stay in the Canal Zone. Despite his hesitancy in his present position to enter the territory of any foreign nation, he is understood to have replied that he would be glad to receive a delegation formally presenting the invitation and to have promised that he would make the visit if he found it possible.

COW GOT DRUNK ON BREW-MASH.

Soused Bossy Causes Trouble and Home Liquor Maker Lands in Court.

[BY A. P. NIGHT WIRE.]

SAN FRANCISCO, Nov. 13. Because he threw the residue of his home-brew mash over the fence, where a neighbor's cow consumed it and ran amuck through a vegetable garden as a result, George Orput of Oakland faced a charge of illegally manufacturing liquor in the United States District Court here today. Orput pleaded guilty and his sentence was set for next Saturday.

The owner of the vegetable garden complained to the police, saying that the cow showed distinct evidences of intoxication. Complaint to the Federal authorities followed.

TRAGEDY IN POSSESSION OF DAGGER.

Miss Sanders and Father Killed on 29th Birthday by Same Weapon.

[EXCLUSIVE DISPATCH.]

CHICAGO, Nov. 13.—Back to the sunny southland where blood runs warm and despair breeds quickly out of hope, there started this evening the body of beautiful Theodora Sanders, who stabbed herself to death on the mezzanine floor of the Fort Dearborn Hotel as the tragic climax of a shattered romance with Harry Garver, Chicago commercial expert.

Accompanying the body was the loyal friend of Theodora's girlhood, Mrs. Ruby Campbell, who arrived today from Laredo, Tex., to claim the remains and supply the links missing in the story of the love that flamed up fiercely and died quickly.

HAND OF FATE EVIDENT.

Mrs. Campbell says the hand of fate was particularly evident in the life and death of Miss Sanders. Her father, a prominent politician, was slain in quarrel in Mexico on his twenty-ninth birthday. He was stabbed to death with his own dagger and this dagger, taken from his body, was the same with which his daghter killed herself on her twenty-ninth birthday.

Theodora put much faith in the reading of cards. The turn of a card at her home in Texas convinced her Garver's love for her was dead. The turn of another card—the ace of spades—was interpreted by her as a sign of death, as an action for her suicide.

BELIEVES IN FATE.

"I attended the University of Mexico with Theodora," said Mrs. Campbell. "Those whom she loved, she loved passionately. She could not understand lukewarm affection. She was a firm believer in fate. She used to brood over the death of her father and felt that sorrow would come to her as it came to him. And her premonition has proved well founded."

COWS FROM AMERICA ARE NOW IN HAMBURG.

[BY CABLE AND ASSOCIATED PRESS.]

BERLIN, Nov. 13.—Seven hundred Holstein cows, comprising the first consignment of milch cows donated by Americans to Germany, arrived in Hamburg today. They have been quarantined pending action by the American donors and officials who will determine their final destination.

German red tape is further complicating the situation in that various governmental departments, which claim the right to dispose of the American gift, have thus far been unable to arrive at a settlement of the question. Meanwhile the cows must remain in the quarantine station at Hamburg until their disposition is determined.

CALIFORNIAN TO SERVE PENSION COMMISSION.

[BY A. P. NIGHT WIRE.]

WASHINGTON, Nov. 13.—Frank D. Byinger of Maryland was appointed today by President Wilson as Commissioner of Pensions. Frederick A. Royse of California was named Deputy Commissioner.

LEAGUE TO ORGANIZE.

Delegates Now Are in Geneva.

Assembly Goes Into Session Tomorrow; Nations' Court Becomes Operative.

Scandinavian Amendments the Only Ones Now in Sight; Germany Will Wait.

[BY CABLE AND ASSOCIATED PRESS.]

GENEVA, Nov. 13.—The British delegation to the Assembly of the League of Nations, 100 strong, arrived here this morning, completing the representation of most of the principal members of the League.

The actual proceedings will begin tomorrow with a meeting of the Council of the League to complete the organization of a financial and economic commission, which will arrange another international financial conference.

The Council will give further consideration to Polish-Lithuanian affairs.

The Assembly meeting Monday, which is regarded by the delegates as the real beginning of the League, will open with an address of welcome by President Motta of Switzerland. Routine work, organization and the report of the Council of the League probably will take up the entire day, if not two days. An important item of the agenda, amendments to the covenant of the League, will be reached Tuesday or Wednesday.

THREE AMENDMENTS.

Three Scandinavian amendments are the only ones proposed thus far. Two of these provide for the ineligibility of a state to succeed itself as one of the four elective members of the Council and eliminate the word "generally" from Article XIII, and so remove the qualification on questions susceptible of solutions by arbitration. These amendments are encountering no serious opposition.

The third amendment, providing that a neighboring state shall not be obliged to join in the blockade of a member breaking the covenant, if in danger of invasion, probably will not be accepted without a contest. In French circles it is said this would make inoperative the only arm the League possesses to make itself obeyed. The fault of even one adjoining country would render an effective blockade almost impossible.

GO TO COMMITTEES.

Other amendments probably will be proposed from the floor of the Assembly. They will, according to the proposed rules of procedure, be referred to committees without previous debate. This will be the method of disposing of nearly every object on the agenda, throwing the principal work of the Assembly into the committee rooms.

The meetings of the Assembly will be public, unless it is deemed advisable first to discuss some particular questions privately. In that case a report of the decision reached will be read in public.

PERSONAL OPINION.

George Nicol Barnes, one of the British delegates to the Assembly, informed the Associated Press today that the declaration made by him recently, in common with the Earl of Selborne and Viscount Grey, in favor of the immediate admission of Germany to the League, was an entirely pesonal expression and that the British delegation was not committed on the question. Mr. Barnes could not say whether any member of the British delegation would bring the matter up before the Assembly.

It is learned from British sources that there is a strong probability of Premier Lloyd George coming to Geneva during the sittings. It is expected here that, if the British Prime Minister comes, either Premier Leygues will be here at the same time.

GERMANY TO WAIT.

[BY CABLE AND ASSOCIATED PRESS.]

GENEVA, Nov. 13.—Germany will not make a formal application for admission to the League of Nations, but would not ignore an invitation, should it be extended by the organization, said Dr. Herrmann Mueller, vice-president of the Foreign Affairs Committee of the German Reichstag, in a statement to the Journal De Geneve, yesterday.

"Germany will not ask the Assembly to admit her to the League," he declared, "because such an application would give rise to a sharp discussion in the Assembly, for it is known certain states have given indications they would oppose her immediate entry. I do not know whether they have sufficient support to insure the triumph of their viewpoint but, however that may be, such a discussion would not be without danger to the League itself.

NOT YET PERFECT.

Besides, the German government does not consider the League in its present form as perfect. How, indeed, could it be, since, to mention only two states, it includes neither Russia nor the United States and universality is the fundamental condition of its existence.

"That, however, does not mean that Germany would maintain a reserved attitude in the event of some delegation raising the question of her admission, and if the Assembly should accept her, Germany would not decline an invitation resulting from such a decision."

CATTLE HAVE EPIZOOTICS.

[BY CABLE AND ASSOCIATED PRESS.]

PARIS, Nov. 13.—Germany having failed, up to the present time, to abide by the terms of Annex No. 4 of the Treaty of Versailles, calling for delivery to the Allies of a certain number of cattle, the Reparations Commission has invited Germany to send qualified experts to Paris so that the whole question may be settled by November 30.

REDS CRUSHING WRANGEL IN BIG CRIMEAN DRIVE.

Refugees Making Wild Dash to Escape from Sebastopol; Lines Broken and Thrusts Made in the Rear.

[BY CABLE AND ASSOCIATED PRESS.]

SEBASTOPOL, Nov. 13.—The forces of Gen. Wrangel in the Crimea are in a most dangerous situation. The Bolsheviki have broken through all the lines of defense and are now attacking the Wrangel army in the rear. The evacuation of Sebastopol probably will be effected by Sunday, according to quarters close to Gen. Wrangel, quoting him to that effect.

Thousands of refugees, panic-stricken, fill the streets and wharves of Sebastopol. Ships of many nations are hurriedly taking refugees aboard and the American Red Cross is loading its supplies. Rear-Admiral Newton McCully, commander of the Adriatic naval forces in Russian waters, will stay at Sebastopol until the last moment with a small guard on the American destroyer Overton. The American colony has been taken aboard the Overton.

It is reported the Bolsheviki have sent an ultimatum to Gen. Wrangel demanding the unconditional surrender of the White Army.

CONDITION PITIFUL.

Twenty-five thousand Bolshevik cavalrymen are reported to have reached Simferopol.

The condition of the refugees is pitiful and they are suffering indescribable misery. Considerable looting is going on in the Crimean towns. All the refugees are clamoring to be taken aboard Allied ships and feverish efforts are being made by the crews of French and British squadrons at Sebastopol to load as many refugees and their effects as possible. The number of refugees awaiting passage exceeds 50,000 men, women and children.

The cruiser U.S.S. St. Louis sailed from Constantinople for Sebastopol this morning to take a full load of the refugees. Gravest fears are now felt for Gen. Wrangel's army. With the entrance to the Crimea in the hands of the Bolsheviki, military observers say Wrangel's position in the Crimea is untenable.

BRITISH TAKE ACTION.

[BY CABLE AND ASSOCIATED PRESS.]

LONDON, Nov. 13.—Sebastopol is being evacuated and British authorities are requisitioning ships in Constantinople to take refugees from that city, says a dispatch to the Exchange Telegraph Company from the Turkish capital.

Ships are scarce and of 50,000 persons who seek to leave Sebastopol probably not more than 20,000 can embark, says a Constantinople dispatch to Reuter's Limited.

TAKE MUCH BOOTY.

Reviewing the Crimean military situation, a Moscow message says:

"After fierce battles in which much booty was captured and after breaking through a number of fortified positions the Red troops are penetrating Crimea. The Second Cavalry Corps is already advancing in the peninsula on a wide front; the enemy is retreating in disorder, blowing up military stores; burning food and revenging itself on the population."

A soviet wireless message from Moscow dated Friday says:

"In the Mosyr region (Minsk government) fighting is proceeding with troops under Gen. Balakovitch. In the direction of Novo-Ushitsa, our advance is developing successfully. We captured 800 of Petlura's troops.

"In the Crimea sector after fierce fighting Wednesday we took the enemy's fortified position at Tushun village, pursuing the defeated enemy and capturing much booty."

Gen. Wrangel has telegraphed Maj.-Gen. Charles V. Townshend, who commanded the British forces at Kut-El-Amara in 1915, asking him to take command of Wrangel's forces in Crimea. Gen. Townsend is considering the matter.

Early in October it was reported that Gen. Townshend was going to join Gen. Wrangel on the Crimean front. This caused some comment at the time, but it was pointed out that Gen. Townshend had resigned from the British army and that his offer was a personal affair.

FRENCH SAILORS BUSY.

[BY CABLE AND ASSOCIATED PRESS.]

PARIS, Nov. 13.— The French warships Waldeck-Rousseau and Provence are aiding in evacuation of Sebastopol, says a Havas dispatch, and are making special arrangements for the care of the military missions and the French colony. Measures are under way for the protection of members of the Wrangel government from Bolshevik reprisals.

The Russian soviet forces have won control of the Isthmus of Perekop, leading to the Crimean Peninsula, and the situation of Gen. Wrangel is extremely bad, the French Foreign Office has been notified. The Allied fleets, it is stated, are preparing to aid in the evacuation of certain districts in the Crimea.

The Bolsheviki have advanced beyond Perekop, the advices show, and have captured 12,000,000 cartridges, eighteen cannon, one tank, three armored trains, 10,000 shells and much transportation material.

POLES ATTACK.

[BY CABLE AND ASSOCIATED PRESS.]

COPENHAGEN, Nov. 13. — A strong offensive by Polish troops, was begun Wednesday on the northeast Lithuanian front, according to a Kovno dispatch to the Berlingske Tidende today. After violent fighting the towns of Smolny and Turmond were occupied by the attacking forces which now are fighting outside Novo-Alexandrovsk, the reports state.

Disaffection is reported in the army of Gen. Zeligouski, the insurgent Polish commander (whose troops presumably are the ones referred to in the Kovno message.)

YANKEES DECORATED.

[BY CABLE AND ASSOCIATED PRESS.]

CONSTANTINOPLE, Nov. 12.—Sixteen American Red Cross workers have been decorated by Gen.

(Continued on Second Page.)

BULLETIN.

[BY CABLE AND ASSOCIATED PRESS.]

PARIS, Nov. 14.—Gen. Wrangel, with the members of his government, according to the Echo de Paris, has boarded the French warship Waldeck-Rosseau at Sebastopol.

Weather Bureau Predicts a Storm for State Monday

[BY A. P. NIGHT WIRE.]

SAN FRANCISCO, Nov. 13.—A rapidly rising barometer today indicated that the storm which has been sweeping the State for the last three days would not be evident Sunday, but there were signs that it would be renewed on Monday or Tuesday, the United States Weather Bureau reported here today.

Today California had been given a much needed drenching from Santa Barbara to the Oregon line and there was a snow pack in the Sierra Nevada Mountains at least sixteen inches thick.

A low pressure area, so immense that it stretched from Alaska to a point below the southern steamer route to Honolulu, promised much more rain to the coast areas.

The weather outlook in the State was termed "most encouraging" for all concerned, by E. A. Beals, government forecaster. Storm warnings which had been ordered for all points along the coast from San Francisco north, were taken down today.

Precipitation figures for the storm period were: Chico, 3.04; Red Bluff, 1.84; Sacramento, .32; San Francisco, 1.02; San Jose, .40; Fresno, .02; Santa Rosa, 1.65; Orland, .93; Colusa, .98; Paso Robles, .17; Rocklin, 1.89; San Luis Obispo, .08; Oroville, 1.74; Stockton, .23.

Black-and-Tans Threaten Reprisal for Kidnaping.

[BY CABLE AND ASSOCIATED PRESS.]

CORK, Nov. 13.—Reprisals have been threatened in connection with the abduction of Thomas Griffin, a warden of the Cork jail, who was kidnaped October 10 while on his way home. The following notice was found posted today on the front door of the offices of the Cork Examiner:

"Final notice. If Warden Griffin is not released within forty-eight hours, Cork will remember his abduction.

[Signed]

"BY ORDER OF THE BLACK AND TANS."

"Not out of danger, but there is no reason why we should not pull them through," the jail doctors said today of the nine hunger strikers in Cork jail who yesterday broke their fast of ninety-four days.

Every three hours the prisoners are given liquid nourishment. This diet will be continued until Monday, when the first solid food, in the shape of boiled fish prepared with milk, will be served them. With one exception they were able to read the newspapers this morning. All of them drank large quantities of very sweet lemonade with much enjoyment.

BELFAST (Ireland) Nov. 13.—Sinn Fein arches displaying the Sinn Fein and American flags were the source of party frictions here last night. Fierce stone-throwing and revolver firing occurred and intervention by the police, with removal of the arches, was necessary to restore order.

SAN DIEGO RAILWAY TO RESUME SERVICE.

[BY A. P. NIGHT WIRE.]

SAN DIEGO, Nov. 13.—Announcement was made today that the San Diego and Arizona Railway, through service on which was suspended several months ago by a large slide in Carriso Gorge, in the mountains between San Diego and Imperial Valley, will be reopened Thanksgiving Day. Large sums have been spent in removing what amounted to nearly half a mountain in order to make the line absolutely safe for travel.

Through train connections to eastern points are made by the San Diego and Arizona with the Southern Pacific and Rock Island lines.

Canadian Grain for Spain.

[EXCLUSIVE DISPATCH.]

WINNIPEG, Nov. 13.—Foreshadowing days when a deep-water canal will make Port William, Ontario, an ocean port, two ships for Vigo, Spain, carrying 100,000 bushels of western Canadian grain each, the Antroneo and the Joseff, just built at Duluth, sailed from Fort William on their maiden voyage.

ITALY PLANS DEFENSE PACT.

New Treaty With Jugo-Slavs to be Concluded.

Alpine Frontier Strong, Says Minister of War.

Has Not Bartered Territories of Albania.

[BY CABLE AND ASSOCIATED PRESS.]

RAPALLO (Italy) Nov. 13.—A defensive treaty between Italy and Jugo-Slavia will be concluded at an early date, according to reports here.

"The apprehension felt in some quarters that the Serbian Constituent Assembly about to be elected will not approve the Rapallo treaty is unfounded," Signor Bonomi, Italian War Minister, said to the Associated Press today. "M. Trumbitch (the Jugo-Slav Foreign Minister) promised that the treaty will be ratified by royal decree, as was done by Italy in the case of the treaty of St. Germain.

"The Alpine frontier obtained by us is the strongest that could be desired for defensive purposes, without having any advanced posts from which to carry out aggressive measures against our neighbors. For this reason we consented to give up Longatico, which dominates Laibach, as we do not believe anybody in Italy is anxious to conquer Laibach. But our frontier even there is almost inaccessible.

GAVE UP VILLAGES.

"We spontaneously gave up the small villages of Castua and Spinice, because they are Slav centers and not necessary to our defense. We wished to keep Zara, not for strategic purposes or because it can be fortified, but only in order to have that great beacon of Italian civilization on the Eastern Adriatic.

"As for Montenegro and Albania, the conference at Rapallo has not bartered any of their territories, nor has it violated the independence or will of other peoples; it only discussed questions strictly connected with Italy and Jugo-Slavia.

FIUME IS SILENT.

"D'Annunzio must be satisfied that his noble aim has been reached. During the night we have tried to communicate with him in order to know his impressions. But Fiume and D'Annunzio have been impenetrably silent."

Admiral Acton, head of the General Staff of the Italian navy, said:

"The problem has been perfectly solved concerning the strategic defense of the upper Adriatic, but the central Adriatic with the loss of Dalmatia, especially the stronghold of Sebenico, leaves our coast at the mercy of those, who, besides Sebenico, possessed Cattaro. In fact, Lagosta, which we hold, can merely serve as an observation post on Cattaro, but is insufficient for our maritime defense. Therefore, the problem of the central and lower Adriatic remains as before the war."

BURLINGTON TRAIN MAIL SACKS STOLEN.

[BY A. P. NIGHT WIRE.]

COUNCIL BLUFFS (Iowa) Nov. 13.—Robbers climbed aboard a Burlington passenger train in the yards here this evening, broke into a mail car, and made away with an undetermined number of mail sacks when the train was moving from the Union Pacific transfer to the Burlington city station. Two sacks were recovered later.

The number stolen will not be known until a check is made of the mail.

MEXICO TO RE-EQUIP ITS RAILROAD LINES.

[BY A. P. NIGHT WIRE.]

NEW YORK, Nov. 13.—Contracts have been signed by Florian & Co., Ltd., of this city, with the Mexican government to furnish rolling stock, locomotives and other steel material for the complete re-equipment of the Mexican national lines, a $28,000,000 project, it was announced by members of the firm.

Coral Rings

The daintiest pink colorings cut by famous Italian artists.

Christmas is but a few weeks away. Many a man and woman are right now wondering what they can select for that young wife or sister or sweetheart who has almost everything heart could desire.

With that in mind, our ring buyer has selected a wonderful line of coral and cameo rings that are unusual—in style, in the uniform beauty of coloring and in the perfection of the carving. They are very fashionable and very reasonably priced.

May we suggest that you put the Davidson store on your shopping list and see these beauties when next you are down town? We feel sure they will solve many a Christmas gift problem.



A hand-made mounting of bright green gold set with two fine diamonds and a pink coral carved with head of the present period.

The enlarged cut does scant justice to the beauty of the design and finish. A personal inspection is invited.

$45



The green gold mounting is artistically hand-engraved. The Greek head is well done in fine pink coral.

Dozens of designs, quite as beautiful as these are here for your approval. Prices from $10 to $200.

$25

"Lay-Away Time"

Last year hundreds of customers availed themselves of our invitation to make their Christmas Gift selections in November and have them held in our vaults 'till wanted. This year we again invite you to do this sensible early-buying. You may, if you wish, pay for the articles when you call for them in December.

Geo. D. Davidson Co.

"A Confidence-Inspiring Jewelry Store."

445 S. Spring St.

TROTZKY NOW A REAL CZAR.

(Continued from First Page.)

carefully controlled as the circulation of dangerous drugs.

Merciless war is waged on all of the distinctively religious literature produced by Christianity. The Bible, Dante, Milton and Bunyan have disappeared.

Bolshevism tends to ignore all history prior to October, 1917. Its present craze is for publishing all the forecasts of a future Utopia that have been made from the time of Sir Thomas More to the time of H. G. Wells.

Shakespeare is popular and Shakespearian plays which have not been produced since the time of Queen Elizabeth are now to be seen on the stage of Moscow.

PREACH CLASS HATRED.

The Bolsheviks have produced films preaching an intense class hatred which will make Russia a center of infection for the next half century.

The minuteness of the care taken by the Bolsheviks to create a favorable impression on the visitor is almost incredible. It goes even so far as to send street cars flying past while the foreign observer is looking and to galvanize into fictitious life factories which have long been dead and which will be dead again once the visitor has left.

It may seem incredible, but it is a fact that Tchitcherin personally sees every news telegram that leaves Moscow by radio.

Tchitcherin is a visionary and a fanatic who before the Bolsheviats came into power divided his ancestral acres among his tenantry, and he is at present penniless.

All the Bolshevist chiefs who are really dangerous to the world lead a simple life and work very hard.

EDUCATION—RELIGION.

Education is conducted with enthusiasm and will, if continued, reduce illiteracy in Russia, but it is very antireligious and inculcates that antinational and class hatred which is the first principle of the Bolshevists. A generation of this teaching will overthrow every religion in Russia and convert the country into a factory of high explosives, in the metaphysical sense, which will make it a danger to the whole world.

Princely apartments in the Kremlin are sometimes placed at the disposal of visitors whom the Bolsheviks regard as peculiarly sound in their views, and some of these highly honored guests have been foreign journalists. Along with this lavish hospitality there is a sleepless vigilance to prevent the "guest" from coming into contact with the wrong sort of people and most meticulous care to keep him in the right atmosphere. Each correspondent has attached to him an interpreter, guide and warder, all in one. This functionary reports every movement of his charge.

There are now no candidates for priesthood in the Russian church, and all ecclesiastical seminaries are closed.

CATHOLICS ARE ENEMIES.

The most formidable enemy of Bolshevism among the religious bodies in Russia is the Roman Catholic church. There has been no interference on the part of the Bolsheviks with the Catholic services, but their schools have been closed, their school books and libraries confiscated and the children of Catholics have been forced to attend Communist schools.

The standard of education and general culture among the Roman Catholic clergy in Russia is much higher than that which prevails among the Orthodox clergy, hence the machinery of the Catholic church is able to function much as usual.

In another year Siberia and the Urals will be, like Moscow, a pile of dust and ashes covering the grave of lost illusions.

The wreckage in the environs of Moscow made a more dismal impression on me than any of the war-wrecked cities I have visited.

In the suburbs of Moscow I saw schoolboys, editors, teachers, poets and sculptors setting out into the country to collect food and fuel from the villagers.

In Moscow shop windows, as large and as stylish as the best in Regent street, I have seen nothing save a small plateful of carrots or about a dozen frost-bitten potatoes, and these for sale at almost the same price as the diamonds they had replaced.

The bakers' shops have been replaced by huge bare government offices as uninviting as crematories, and even these only give out bread on tickets.

IN PRIMITIVE STAGE.

Russia is a huge country in a primitive stage of civilization and dwellers in remote steppes will not be affected by Bolshevism for years.

Today Lenine is busy laying the foundations of a great capitalistic state in Communistic Russia. In a speech delivered in Moscow while I was there the Red dictator confessed that he did not quite know toward what harbor he was drifting.

Why, indeed, should not the handful of desperate adventurers who have conquered Russia by their ideas evolve, with the support of international capital, into a ruling caste, even as the disreputable freebooters who conquered England in 1066 by their swords evolved into a perfectly respectable people?

Lenine set out to kill individualism in Russia as well as militarism, but all he has killed has been the vague Socialistic spirit which tinged the thoughts of most Russians. A harsh, greedy individualism has now mastered most of the Russian people.

The Bolsheviks declared they would extirpate all capitalists, but, judging by innumerable indications, they will, if they last, find themselves in the hands of foreign capitalists.

The Bolsheviks are losing touch with the normal workers at a very rapid rate indeed, and in a short time every member of the party will be a bureaucrat.

In the railway station at Ekaterinburg are posted charts showing how to make bombs. There are also posted exhortations to study and denunciations of ignorance and illiteracy as unpardonable crimes.

Peter the Great has been knocked off his pedestal in the center of Ekatrinburg and his place has been taken by a large marble head of Karl Marx. Catherine the Great has also been deposed.

Bolshevism itself consists of great promises and no performances.

Railway carriages in Russia are not now divided into classes, nor are there first and second-class waiting rooms at the railway stations.

IOWA LAWYER A SUICIDE.

[BY A. P. DAY WIRE.]

MOUNT PLEASANT (Iowa) Nov. 13.—Ambrose P. McGuirk, a lawyer of Davenport, Iowa, committed suicide here yesterday afternoon by taking poison.

REDS CRUSHING WRANGEL ARMY

(Continued from First Page.)

Wrangel for services rendered the civilian population of the Crimea and South Russia.

Dr. Livingston Farrand of Washington, receives the Order of St. Anne, the highest civilian honor of the old Russian government; Frederick P. Keppel, Washington, and Robert E. Cida, St. Paul, are given the Order of St. Stanislav; George Herbert Ryden, Kansas City, and Jay R. Clewell, Bellingham, Wash., receive the Order of St. Anne of the second class; Robert T. Moss and Nelson Mills, New York; Frederick W. Bobbett, St. Paul, Horace Morrison and Charles C. Davis, Boston, and H. L. Bridges, Atlanta, receive the Order of St. Stanislav of the second class; C. D. Morris, Olean, N. Y., Robert O. Barrett, New York, and W. H. Day, Richmond, Va., receive the Order of St. Anne of the third class, and James C. Mills the Order of St. Stanislav of the third class.

POSTAL CONVENTION REACHES AGREEMENT.

SPAIN ENTERS PACT WITH NATIONS OF NORTH, CENTRAL AND SOUTH AMERICA.

[BY CABLE AND ASSOCIATED PRESS.]

MADRID, Nov. 13.—"All countries composing North, Central and South America will form one postal territory," says the official text of the tentative agreement adopted by the delegates to the postal congress of Spain, the United States, Argentina, Bolivia, Brazil, Chile, Colombia, Costa Rica, Cuba, Ecuador, Santa Domingo, Guatemala, Haiti, Honduras, Mexico, Nicaragua, Panama, Paraguay, Peru, Salvador, Uruguay and Venezuela.

The agreement contains a provision declaring for the obligatory prepayment of postage on all classes of correspondence, except in case of letters, where certain tolerance will be allowed for insufficient prepayment.

Every nation signing agrees to transport free through its territory all correspondence from any signatory nation to another signatory nation, but the transport of correspondence calling for passage through a nonsignatory country must be paid by the country of origin. Every signatory nation agrees that the internal rate existing in the country where mail originates shall apply to mail destined to all other signatories.

Double the amount due on insufficiently stamped letters will be collected from those receiving them.

Printed matter and commercial papers will be restricted in weight to four kilograms, except single volumes which may weigh five kilograms.

UNIVERSAL METERING SAVES CITY'S WATER.

WATERWORKS ASSOCIATION IS TOLD HOW SAN FRANCISCO ELIMINATES WASTE.

[BY A. P. NIGHT WIRE.]

SAN FRANCISCO, Nov. 13.—From 10,000,000 to 12,000,000 gallons of water were saved daily in San Francisco the last year by the elimination of leaks and waste, C. E. Clemons of the Spring Valley Water Company said today in an address here at the convention of the California section, American Waterworks Association. This saving could not have been made if the city had not been universally metered, Clemons asserted.

"Chlorination in California" was discussed by Ralph Hilscher of the State Board of Health. Other speakers were L. M. Anderson, controller of the Public Service Commission of Los Angeles; S. B. Morris, chief engineer of the Pasadena Water Department; C. B. Jackson, superintendent of the Fresno water supply; J. P. Fleberling of the East Bay Water Company of Oakland, and E. F. McMurry and George W. Pracy of San Francisco.

QUARTERLY DIVIDEND ON COMMON PASSED.

[EXCLUSIVE DISPATCH.]

AKRON, Nov. 13.—For the first time in many years the Goodyear Tire and Rubber Company of this city today passed its regular quarterly dividend on common stock. The decision was made at a meeting of the board of directors, who issued the following prepared statement:

"The directors of the Goodyear Tire and Rubber Company make the following statement: 'At the meeting held today it was decided by the directors that in view of the present financial and business conditions, and in order to conserve the cash resources of the company, it was inadvisable to declare the usual quarterly dividend on the common stock payable on December 1, 1920.'"

The usual quarterly dividend of the company which it has paid for many years is 2 per cent. When the last quarterly dividend was declared in August it was cut to 2½ per cent.

FLAGS ARE ORDERED FLOWN AT HALF-MAST.

[BY A. P. NIGHT WIRE.]

SAN FRANCISCO, Nov. 13.—Mayors of San Francisco, Oakland and other cities in the Twelfth Federal Reserve District issued proclamations urging that all flags on public buildings, business houses and residences be lowered to half-mast tomorrow in commemoration of the soldiers, sailors and marines who lost their lives in the war, it was announced today by Theodore Hardee, director of the war savings organization of the district.

The proclamations are in line with a recent executive order by President Wilson in regard to flags on government buildings, vessels and Army posts.

NEW ENFORCEMENT MEASURE CERTAIN.

[BY A. P. NIGHT WIRE.]

FRESNO, Nov. 13.—Declaring his intention "not to quit fighting until we have won," State Senator Harris of Fresno, author of the so-called Harris State Enforcement Bill, defeated as a proposition at the recent election, today said that one thing certain was that another enforcement law will be introduced in the next session of the Legislature.

LEAGUE COUNCIL SEEKS TO RULE.

(Continued from First Page.)

agenda of the approaching meeting of the Assembly of the League, with the result that the French Ministry of Foreign Affairs has obtained its first information regarding the program of the meeting from the Paris newspapers.

With respect to that question of paramount importance to France, Germany's admission into the League of Nations, M. Bourgeois is reported to have differed for a long time from the official policy of stern refusal as announced by the French government. He is said now to have given way, but reluctantly, to the official presidency of the republic. Premier Millerand was obliged to dispatch to Bourgeois two official letters censuring his action. What followed is illuminating and worthy of note.

WIELDS GREAT POWER.

Bourgeois, as President of the Senate, wields great political influence and thereby succeeded in obtaining from Millerand on the very eve of his election to the presidency, the withdrawal of the two letters of official censure referred to above and even took up a definiteld rondemnatory attitude towards the Quai d'Orsay whom he suspected wrongly of having inspired the measure originally.

Premier Leygues is a very weak man himself and is entirely dependent on Bourgeois for mercy in the Senate, so that he is absolutely unable to oppose M. Bourgeois much less discipline him. Thus Bourgeois had no difficulty in arranging matters so that with regard to the meeting of the League of Nations Assembly in Geneva, he would be given only written information respecting the principles of French policy and nothing in the nature of formally binding instructions.

SEEKS UNION DOMINATION.

Albert Thomas, head of the International Labor Bureau created by the League of Nations, supplies another instance of the attempts at cosmopolitan government to which I have referred. His idea is that the League of Nations is bound to fail sooner or later because it will have no concrete material power of any kind to rely upon. He asserts that the international labor organization which he has been building up will be found to constitute a very powerful substitute because it is able to command the support of the international syndicalists' organization, the strength of which he could mobilize effectively against any defaulting country.

PRESSURE ON SWISS.

At the present moment M. Thomas is bringing strong pressure to bear upon the Swiss government in an endeavor to compel it to observe the regulations with regard to the eight-hour working day adopted by the labor conference when it met at Washington. He alleges that the Swiss are trying to evade some details of those regulations. M. Motta, the Swiss President, is understood to have expressed his keen displeasure over the action of the International Labor Bureau. However, Thomas successfully established the autonomy of his bureau with regard to both the national governments and also the League of Nations from which it gets all necessary funds without rendering any account to anybody.

From the foregoing it becomes apparent that the so-called Lodge reservations will not supply any remedy for the existing imperfections of the League and that in order to be made into a useful organization the League as it now exists will have to undergo the most drastic reform.

BLUE-SKY PROSPECTS ROB IOWA OF HOMES.

INVESTMENTS DIVERT MONEY FROM BUILDING SENATE COMMITTEE TOLD.

[BY A. P. NIGHT WIRE.]

OMAHA, Nov. 13.—Omaha business men testifying today before Senator Calder of New York, chairman of the Senate committee on reconstruction, expressed the opinion that housing conditions here would improve if more money were available for loans.

Investment in what he referred to as "blue sky" projects was mentioned by V. Ray Gould, president of the Omaha Master Builders' Association, as having diverted money from building investments.

Responding to this statement, Senator Calder asserted that the statement was made to him in Des Moines that Iowans had paid out upwards of $200,000,000 to "blue sky" promoters in the past three or four years.

FLASH IS GUILTY.

Naval Man to Pay Penalty for Killing Wife by Poisoning.

[BY A. P. NIGHT WIRE.]

SAN DIEGO, Nov. 13.—T. F. Flash, formerly chief pharmacist's mate on the Navy supply ship Prairie, was found guilty of second-degree murder by a jury in Superior Court late today. Flash was arrested several weeks ago charged with having killed his wife, Edna May Flash, on June 17 by giving her poison and with having buried her in the sands of the San Diego River's bed.

Sentence will be pronounced next Wednesday.

FIREMAN LOSES LIFE WHEN STEAMER BURNS.

[BY A. P. DAY WIRE.]

VANCOUVER (B. C.) Nov. 13.—The steamer Ballena owned by and operated by the Terminal Navigation Company, was badly damaged by fire here today.

Lorne Smith, one of the six firemen employed on the vessel, lost his life when his escape from the burning steamer was cut off by the flames. The fire is believed to have been caused by the ignition of the fuel oil.

EAST GALICIA JEWS WOULD JOIN POLAND.

[BY A. P. NIGHT WIRE.]

NEW YORK, Nov. 13.—Resolutions asking for the definite union of East Galicia with Poland were adopted at meetings of Jews held throughout East Galicia during the last two weeks, according to a dispatch received by the Polish bureau of information from the Polish Minister of Foreign Affairs in Warsaw and made public here today.

HIGH SCHOOL CLASH DEVELOPS GUN PLAY.

BOY SHOT THROUGH HEEL AND SHOOTER BEATEN INSENSIBLE BY COMPANIONS.

[EXCLUSIVE DISPATCH.]

CHICAGO, Nov. 13.—Antagonism between the sophomore and freshman classes of the Waukegan High School developed tonight into a gun battle and free-for-all fight in which one student was shot in the heel and another beaten into insensibility. The students involved in the affray were from some of the most prominent families in the city.

The row started when a party of boys and girls, including Carl Ambrose, the 13-year-old son of Dr. C. S. Ambrose, commander of the American Legion post here, drove up to the High School building to attend a party. As they left the car they were confronted by five masked youths. Ambrose, the smallest in the party, was scruffy ordered to go with them. Several times previously Ambrose has been hazed by upper classmen. This time instead of obeying the command of the five youths, he whipped out the .45 Colt automatic pistol, used overseas by his father, and fired one shot. This shot tore through the heel of Theodore Lux, a sophomore, who has not yet been identified as a member of the hazing party. Neil Dickson, an upper class man, tore the gun from Ambrose. The masked youths then beat him into insensibility.

An investigation headed by W. I. Hiller, president of the Waukegan High School, is under way.

BELIEVE SHIP LOST IN LAKE SUPERIOR.

[BY A. P. NIGHT WIRE.]

SAULT STE. MARIE, (Mich.) Nov. 13.—Sixty hours overdue at this port, the steamer Francis J. Widler, a steel freighter, with a crew of thirty-three, is believed to have foundered in Lake Superior, northeast of Whitefish Point.

Capt. William Mesler, of the steamer John Erickson, which arrived here tonight after battling her way through a severe storm, reported that he saw a vessel believed to be the Widler drifting toward Pancake Shoals before the gale. At the height of the storm the vessel's lights disappeared.

EVERY MORNING IN THE YEAR. Los Angeles Times. The Times Building, First and Broadway.

$1.05 per Month { DELIVERED BY CARRIER } Weekly, 15 Cents. Sunday, 10 Cents.

By Mail, in Postal Zones 1 to 6, including California, Arizona, $10.00; Monthly, $1.05. In Zone 7, including Colorado, Idaho, Montana, Oregon, Washington, Wyoming, Utah and Nevada: Weekly, $1.50. In Zones 8, 9 and 10, Canada and Mexico, Yearly, $18.00; Monthly, $1.55.

Entered as second class matter, December 5, 1903, at the Postoffice at Los Angeles, Cal., under the Act of March 3, 1879.

SUNDAY MORNING, NOVEMBER 14, 1920. Vol. XXXIX.

FATHER NOT LIABLE IF CHILDREN DRIVE.

AUTO VICTIMS GET NOTHING UNLESS ERRAND INVOLVED, SUPREME COURT SAYS.

[EXCLUSIVE DISPATCH.]

REDLANDS, Nov. 13.—Reversing the Superior Court of the county and the Appellate Court, the Supreme Court has decided that the parent of a boy or girl is not responsible for an accident in which the child figured while driving an automobile for pleasure only. The decision came in the case of Mrs. Emma Spence and Philip Spence against Henry Fisher, millionaire resident of this city.

The suit resulted from an accident on Cajon street, when an automobile of Mr. Fisher's, driven by his daughter, Miss Natalia, struck a buggy in which Mr. and Mrs. Spence were riding. They were thrown to the pavement and injured. They brought suit for damages which were allowed by Judge J. W. Curtis of the Superior Court. His decision was upheld by the Appellate Court.

The Supreme Court decision is that if the boy or girl has the machine, without being under orders of the parent, and is bent on pleasure, then the parent is not responsible. The testimony showed that Natalia Fisher's negligence was the cause of the accident, but also showed she was on her way to a concert and was not under orders of her father. Had she been on an errand for her parents then they would have been responsible, the court holds.

The decision is on the action of an adult child, for Miss Fisher was 19 years of age when the accident occurred. The decision recites: "The question is one over which there has been irreconcilable conflict in the decisions of courts of last resort. It may safely be said that now it is generally conceded that the liability on the father must be based on the conclusion that [illegible] was acting as the agent for the father in the [illegible] can. There is no [illegible] ing the doctrine of [illegible] father, that we have [illegible] where the child is the [illegible] father."

BRYAN AT CAPITAL REITERATES [illegible]

[BY A. P. NIGHT WIRE.]

WASHINGTON, [illegible] Bryan, here today as [illegible] winter home at Miami, [illegible] clared he knew of no [illegible] organize the Democratic [illegible] reiterated his suggestion [illegible] dent Wilson resign so [illegible] dent-elect Harding could [illegible] without delay.

Mr. Bryan said he had [illegible] pointments with Democratic [illegible] leaders. Soon after his [illegible] called on Secretary [illegible] State Department.

SOCIALISTS TO SEND [illegible] DELEGATES TO [illegible]

[BY A. P. NIGHT WIRE.]

CHICAGO, Nov. 13.—[illegible] party of the United States [illegible] nounced it would send a [illegible] to the International [illegible] Berne, Switzerland, [illegible] Socialist parties of [illegible] many and Switzerland, [illegible] of suggesting [illegible] would permit them to [illegible] Third (Moscow) [illegible] Moscow representative [illegible] with the delegates.

Florence Nightingale [illegible]

[BY A. P. DAY WIRE.]

NEW YORK, Nov. 13.—[illegible] ceremonies in honor of [illegible] Nightingale, famous [illegible] during the Crimean war, [illegible] today by the Red Cross [illegible] of the Statue of Liberty, [illegible] Harbor. The program [illegible] as a part of the Red Cross [illegible] roll-call activities.

The Sun Drug Co.

—just to make 20,000 new friends for

DENTOMEL

We Offer Any 35c Tooth Brush Free



with Each Purchase This Week

It is a genuine pleasure to us when we find an article made in our homeland to which we can give our hearty and unreserved endorsement. Such a product is DENTOMEL, a preparation which many of our customers have been using during the past year with splendid success. Knowing as we do the wonderful qualities of DENTOMEL as a teeth cleanser, tooth preserver and to give relief from the serious gum troubles which lead to pyorrhea, we do not hesitate to unqualifiedly recommend this article for use by every member of the family.



By the end of this week we plan to place 20,000 bottles of DENTOMEL in as many Southern California homes. To do this, we will give with each purchase of a Dollar bottle of DENTOMEL your choice of any 35c Tooth Brush in any of THE SUN DRUG CO. Stores. This offer prevails at all "SUN" Stores in Los Angeles, Long Beach, Pasadena and Avalon.

"Your Home Druggist" Recommends DENTOMEL Because It Is a Worthy "Home Product"

Manufactured by Citrus Products, Incorporated.

The Sun Drug Co.

LOS ANGELES — At Principal Corners — Home 60061; Main 4604 — PASADENA — Colorado and Raymond — Fair Oaks 274 — 19 Stores in Southern California

"YOUR HOME DRUGGIST" — I. ZINNER, President — Supply and Mail Order Department — 927-929 S. Los Angeles St. Los Angeles

19 Stores in Southern California — LONG BEACH — AVALON

Josef Lhevinne

the great Russian pianist will play at Trinity Auditorium Tuesday evening, Nov. 16th. Lhevinne uses



The STEINWAY

Piano Exclusively

When it is said by artist or artisan—by the profession or the trade—that the Steinway piano has individuality, it does not mean alone that the Steinway is different from other pianos, but that it is so different as to be distinctive—a thing apart.

There is no mistaking the Steinway tone and no duplicating it—except by Steinway workers, under Steinway supervision and according to Steinway standards.

Steinway individuality has been accorded world-wide recognition and reflects to the credit of the dealer who sells the Steinway piano.

Lhevinne will also play at Hollywood High School tomorrow afternoon.

Geo. J. Birkel Co.

"The Steinway House"

446-448 South Broadway

BRYAN AT CAPITAL REITERATES BELIEFS

[BY A. P. NIGHT WIRE.]

WASHINGTON, Nov. 13.—Mr. Bryan, here today en route to his winter home at Miami, Fla., declared he knew of no plans to reorganize the Democratic party, reiterated his suggestion that President Wilson resign so that President-elect Harding could assume office without delay.

Mr. Bryan said he had no appointments with Democratic leaders. Upon after his arrival he called on Secretary Colby at State Department.

SOCIALISTS TO SEND DELEGATES TO BERNE

[BY A. P. DAY WIRE.]

CHICAGO, Nov. 13.—The Socialist party of the United States today announced it would send a delegate to the International conference at Berne, Switzerland, called by Socialist parties of England, Germany and Switzerland, with a view of suggesting modifications which would permit them to join the Third (Moscow) International. Moscow representative will confer with the delegates.

Florence Nightingale Honored

[BY A. P. DAY WIRE.]

NEW YORK, Nov. 13.—Memorial ceremonies in honor of Florence Nightingale, famous English nurse during the Crimean war, were held today by the Red Cross at the base of the Statue of Liberty, Bedloe's Harbor. The program was broadcasted as a part of the Red Cross annual roll-call activities.

BENSON AGAIN MADE CHAIRMAN

President Announces Personnel of Shipping Board.

Chester H. Rowell of Fresno Named as Republican.

Approval May be Held Up Until After March 4.

[BY A. P. NIGHT WIRE.]

WASHINGTON, Nov. 13.—Reappointment of Rear-Admiral W. S. Benson as chairman of the Shipping Board was announced today at the White House. At the same time announcement was made of the appointment of six other members of the new board authorized by the Merchant Marine Act.

The other six members are:

Frederick I. Thompson, Alabama (Dem.,) term of five years.

Joseph N. Teal, Oregon (Dem.,) term of four years.

John A. Donald, New York (Dem.,) term of three years.

Chester H. Rowell, California (Rep.,) term of two years.

Guy D. Goff, Wisconsin (Rep.,) term of one year.

Charles Sutter, Missouri (Rep.,) term of one year.

RECESS APPOINTMENTS.

Admiral Benson is appointed from Georgia as a Democrat and his term is for six years. The appointments are recess ones and the nominations under the law are subject to approval by the Senate.

The chairman and Donald are reappointed from the present board while the selection of Thompson and Teal was made some time ago, but was not announced because some of the members appointed then declined to serve. They included Theodore Marburg of Baltimore, Gavin McNab of San Francisco and Martin Gillen of Wisconsin.

Under the law not more than four members of the board can be of any one political party. Four Democrats and three Republicans have been appointed, but in some quarters today doubt was expressed whether the Republican Senate would approve this political alignment in view of the fact that a Republican administration will come into power in March. It was regarded as possible that action on the nominations would be held up until after March 4.

IMMEDIATE ORGANIZATION.

Immediate organization of the new board is looked for as a number of policies with respect to the government-owned merchant marine laid down in the Merchant Marine Act, cannot be carried into effect until the full board has begun to function. Much of the preliminary work, however, has been done by the present board.

Since Congress failed to make a specific appropriation for salaries of members of the new board, they are not expected to draw any pay until Congress at its next session has made funds available. The salaries fixed by law are $12,000 for each commissioner. Members of the board must devote all their time to the duties of their office and they must divest themselves from any interest which they may have in the shipping industry.

VALUABLE PAINTING RECOVERED IN PARIS.

VIRGIN AND CHILD STOLEN TWO YEARS AGO FOUND BY POLICE.

[BY CABLE—EXCLUSIVE DISPATCH.]

PARIS, Nov. 13. — After a ten months' search of French art galleries the police here have discovered in the shop of a Paris dealer a painting of the "Virgin and Child," which was stolen from the church of Ste. Marie Des Crottes in Italy last January.

The painting is valued at $20,000 and was sold by the thieves who stole it for that many francs.

The price for which they sold it aroused the dealers' suspicions and there followed the arrest of two brothers who it was charged succeeded with the connivance of a railroad guard in crossing the Franco-Italian frontier with the painting.

The famous theft of Leonardo da Vinci's "Mona Lisa" being recalled by this incident dealers here declare that it is impossible for a great work of art to be stolen without it being found, the "Mona Lisa" having been returned to the Louvre after the person who stole it had tried in vain for two years to find a purchaser of it.

The painting of the "Virgin and Child," which has just been recovered in the work of Duccio di Buominaegna, a Sienese painter, whose famous altar piece in the cathedral of Siena was begun in 1308. He was one of the founders of the Siena School of Art.

MINISTERS TO PLEAD FOR THE RED CROSS.

SERMONS TODAY WILL EMPHASIZE UNFINISHED WORK LEFT IN EUROPE.

[BY A. P. DAY WIRE.]

WASHINGTON, Nov. 13.—The uncompleted work of the American Red Cross in Europe will be emphasized in sermons that will be delivered in churches throughout the country tomorrow, which has been designated as Red Cross Sunday, Dr. Livingston Farrand, chairman of the Central Committee of the Red Cross, said today.

Thousands of ministers are expected to discuss the organization's relief work and to urge the public to continue to support it.

Dr. Farrand, who recently returned from Europe, said he considered the problem of re-establishing the 11,000,000 orphans of the war-stricken nations on a basis that will assure their future usefulness toward Europe's economic welfare as overshadowing all others faced by European countries today.

PIONEER SACRAMENTO STORE IS DESTROYED.

FLAMES CAUSE $750,000 DAMAGE; CLOTHING ESTABLISHMENT ALSO WRECKED.

[BY A. P. DAY WIRE.]

SACRAMENTO, Nov. 13.—The Charles P. Nathan & Sons department store, established here for fifty-one years, was completely gutted by flames at an early hour this morning, causing a damage estimated at $750,000.

The flames swept to the clothing house of Pickett-Atterbury, causing heavy loss.

The origin of the fire is not known, the first notice of it being when flames shot out from the second-story window.

Three firemen were injured in the collapse of the second floor.

PRINCE, JEWELS, LOVE IN LIMELIGHT AGAIN.

PARISIAN ASKS POLICE TO RECOVER NECKLACE PAWNED BY CONSORT.

[BY CABLE—EXCLUSIVE DISPATCH.]

PARIS, Nov. 13.—Prince Antoine de Bourbon's love affairs and his jewels again are in the limelight. The Prince has appealed to the Paris police to recover his famous golden mascot necklace and other jewels, which a pretty divorcee, whose confidence he shared, admits having pawned in London for $50,000. The Prince's gems are valued at $250,000.

Several months ago he recovered them from the divorced husband of Mme. Louise Chardonnet. Mme. Louise later accepted the hospitality of the Prince at his private hotel in the Rue Spontini, in the heart of the most fashionable part of Paris.

However, when the Prince returned from a business trip to Italy, recently, he learned that his family jewels had been extracted from his strong box. Mme. Louise readily explained that she had pawned them when the household budget needed reinforcing.

The Prince, on the other hand contends that a prominent physician who also is friendly toward the divorcee is partly responsible for their disappearance.

While the courts are deciding what they shall do in the case, the Prince has taken the remainder of the gems which have not been pawned to safer precincts.

HIGHWAY ASSOCIATION ELECTS LOCAL MAN.

SYLVESTER WEAVER CHOSEN VICE-PRESIDENT; SALT LAKE NEXT MEETING PLACE.

[BY A. P. NIGHT WIRE.]

DENVER, Nov. 13.—Finlay L. McFarland, Denver, was elected president of the National Park-to-Park Highway Association at the convention of the association here today. Salt Lake City was chosen for the 1921 meeting.

Mayor C. C. Neslin, Salt Lake City; Sylvester L. Weaver, Los Angeles, and Father C. Vabre of Flagstaff, Ariz., were elected vice-presidents.

Other new officers are Gus Holms, Cody, Wyo., secretary-manager; C. F. Chamberlain, Denver, treasurer.

Under an organization plan adopted today, two additional vice-presidents will be chosen tomorrow. The organization includes commercial bodies in Colorado, Wyoming, Montana, Idaho, Washington, Oregon, California, Arizona, New Mexico, Nevada and Utah.

A resolution was adopted, asking approval by Congress of an immediate appropriation sufficient to begin hard-surfacing the highway which connects national parks in western States.

ITALIAN DEPUTIES IN VIOLENT OUTBURST.

[BY CABLE AND ASSOCIATED PRESS.]

ROME, Nov. 12 (Delayed.)—Violent scenes occurred in the Chamber of Deputies when the reform Socialist Drago, Deputy from Palermo, accused the Maximalist Vincenzo Vacirca, Deputy from Bologna, but a native of Sicily, of having speculated in land, which Deputy Drago accused Vacirca of having sold to Sicilian peasants at a profit of 70,000 lire.

Several times the two Deputies were restrained from coming to blows by friends. On the suggestion of Deputy Modigliani, Socialist, the President of the Chamber appointed a committee to ascertain whether Deputy Drago's accusation is true. If the charge is proved Deputy Vacirca must resign; in case it is false Deputy Drago must submit his resignation.

GREEK ELECTION FATEFUL.

Monarchists Opposing Venizelos Seek to Restore Constantine.

[BY CABLE AND ASSOCIATED PRESS.]

ATHENS, Nov. 13.—All Greece is deeply absorbed in tomorrow's election, the outcome of which is generally expected to be the return of Premier Venizelos and the Liberal party to power by a large majority. The election is regarded as having the greatest influence on the country's future.

Although he has expressed himself as confident of victory, the Premier has been conducting a most active campaign. He returned to Athens on Thursday in time to address an armistice gathering, where he was given an ovation by more than 100,000 persons.

The Venizelists carried huge wood and paper anchors, emblem of the Liberal party. Many persons shouted: "Long live the republic." For the most part the crowd was orderly. It was made up largely of workers. The Venizelists assert that the attendance at the meeting was twice as large as the opposition's gathering on the Sunday previous at the same place.

Both sides have charged that persons were paid to attend the meetings.

TROUBLE IS FORECAST.

While the country is calm, trouble is forecast after the election, no matter which side wins. If Venizelos gets the majority of 270 of a total of 368, which his supporters claim, it is expected the Royalists will denounce the elections as fraudulent. Should the Royalists win, the Venizelists have announced they will not accept the political dethronement of their chief.

Demetros Gounaris, former Premier and leader of the element supporting the return of former King Constantine to the throne of Greece, who is the opponent of Premier Venizelos in the elections, has requested passports to Italy. If he fails to be elected, his parliamentary immunity expires.

EXILED FOR TREASON.

Gounaris, with the approval of M. Venizelos, was permitted to return to Greece to participate in the elections, although he was exiled during the war on the charge of high treason. His request for passports is regard by the supporters of Premier Venizelos as a significant indication of the trend of the forthcoming election.

The outstanding question which the elections will decide is whether Premier Venizelos will be given a free hand in the selection of a new king or whether the opposition will make possible the restoration to power of former King Constantine.

Premier Venizelos is likely to have a big majority in the new provinces of Macedonia and Thrace and the islands, but in old Greece the struggle is a spirited one.

ALLIES WATCH RESULT.

Representatives of the Allies in Greece are watching the elections with keenest interest, both England and France having strongly indicated their opposition to any government which would favor the return of Constantine.

It is the belief in Allied circles that the defeat of Premier Venizelos would probably result in assumption of the throne by Constantine. The Gounaris party is making a determined fight for success and the Venizelos adherents charge that Gounaris has the full support of all pro-German influence.

The election of Gounaris, in the opinion of Allied observers, would mean the return of Greece to German domination, but these same observers regard the re-election of Venizelos as almost certain.

ACTION CRITICIZED.

M. Venizelos's action in permitting his opponent to return to Greece, although exiled, has caused an agreeable impression throughout Greece. The opposition, however, accuses the Premier of entirely disregarding the constitution by the step. It says that Venizelos should facilitate the arrival in Greece of Prince Paul and resign immediately Paul reaches Athens.

Newspapers favorable to M. Venizelos point out his achievement, one of them saying his policy "has led our small kingdom to be a big one," and that "he has saved Greece from Germany's clutches."

ATHENS, Nov. 11.—The censorship, which ostensibly was removed last September, has again been put into force against foreign correspondents. In this connection it is recalled that on one occasion recently Minister of Foreign Affairs Politis announced that censorship on news sent by foreign correspondents did not exist adding: "No civilized country which respects itself would maintain a censorship except for military matters."

THE OWL DRUG CO



"*Owl*" Prices on Soaps Reflect Pre-War Conditions

Check over the list below and you will readily agree that Owl Drug Store prices on toilet soaps are practically back to normal again. This list is made up of old-time favorites which have earned their popularity through merit. You will always find them in your favorite Owl Drug Store.

Palmolive Soap 8c	Hudnut's Violet Sec Soap 25c
Peet's Creme Oil Soap..... 8c	Lee's Egg Tar Shampoo Soap .. 25c
Physicians' and Surgeons' Soap.. 10c	Colgate's Toilet Soaps 25c
Colgate's Cashmere Bouquet Soap 10c	D.D.D. Soap (for eczema) 25c
Colgate's Coleo Soap 10c	Herpicide Soap 25c
Colgate's Floating Bath Soap.... 10c	Nadine Soap 25c
Peet's Imperial Peroxide Soap... 10c	Colgate's Cashmere Bouquet, large 25c (3 for 70c)
California Medicated Soap 15c	Red Feather Olive Oil Soap 35c
Kirk's Jap Rose Soap..... 15c (2 for 25c)	Societe Hygienique Soap ..... 75c (3 for $2.00)
Kirk's Juvenile Soap ..... 15c (2 for 25c)	Society Hygienique Soap (perfumed) 96c
Williams' Jersey Cream Soap.... 15c (3 for 40c)	CASTILE SOAPS
Pears' Soap (unscented) 17c	Armour's Stork Castile Soap 15c
Woodbury's Facial Soap 18c	Bocabelli Castile Soap ..... 20c (2 for 35c)
Packer's Tar Soap 18c	Yarritu Castile Soap 25c
Resinol Soap 25c	Conti Castile Soap ..... 35c (3 for $1.00)
Red Feather Violet Soap 20c	El Colombo (large bars) $1.40
Violet Dulce Soap..... 25c	Bocabelli (large bars) $1.75
Fitch's Shampoo Soap ..... 20c (3 for 50c)	
Poslam Soap 23c	

Owl Witch Hazel Cream is the ideal wintertime hand lotion. It soothes and heals rough, chapped skins. *25c a bottle.*

The Owl Drug Co

Drug Stores of Character

Telephones—10869. Main 869

Mail Orders Filled.

Fastest Train to Run from Chicago to San Francisco.

[BY A. P. NIGHT WIRE.]

CHICAGO, Nov. 13.—Announcement of what was said to be the fastest transcontinental railroad service ever instituted in America was made today by the Chicago, Milwaukee and St. Paul Railroad, which will resume its "Pacific Limited" between Chicago and San Francisco tomorrow.

Connecting with the twenty-hour trains from New York, a passenger can now journey across the continent in ninety-two hours and forty-five minutes, including an hour's layover in Chicago.

The Twentieth Century Limited, leaving New York at 2:45 p.m., arrives in Chicago at 9:45 the next morning. The Pacific Limited will depart, beginning tomorrow, at 10:45, arriving in San Francisco at 8:30 a.m. the third day.

Glasses You Can Trust

YOUR EYES EXAMINED GLASSES COMPLETE $2.40

¶ A *scientific examination* of your eyes, a *pair* of spherical *glasses*, for either reading or for distance, in a *suitable frame, complete* for $2.40. One week only.

¶ *Other* glasses in *proportion.* I make some of the *most expensive glasses worn* but the *Best of All* is the *Good Correction I Give You.*

¶ *Years of Specialization, Years of Development* and *Research Concentrated* on the most *Vital* of the *Five Senses—Sight*—has resulted in *My Method of Scientifically fitting the eye.* It means *Eye Comfort* which is of *Vital Importance* to *You.* Not necessarily the *Cheapest* but the *Best.*

¶ Every *detail* in the *construction* of your *glasses is carefully studied* and is made *Permanent* only *after* the *Most Exhaustive Tests.* You not only obtain *Eye Comfort* and *Convenience* but *Real Eye Benefit* from the *standard* which I have established.

¶ One *Big Outstanding Feature* of my *work* is the *Ease* in which *I Fit* the *Eyes.* No *inconvenience,* no "drops" used. The eye is *Scientifically Measured.*

C. N. HOPKINS, M. D.

Eye, Ear, Nose and Throat Specialist

Suite 201 Homer Laughlin Bldg.

315 South Broadway

Hours: 9 to 4. Wed. and Sat. Eves, 6 to 7

Here's a Pre-War Price



Our Formerly Priced $50 Materials Made into a Made-to-Order Suit at

$35

ORDER Your Holiday SUIT

Time flies. Before we shall realize it Christmas will be here. Too late, then, to be dressed in a stylish fitting suit. Therefore, gentlemen, if you would be forehanded come now to this big upstairs tailoring shop — just a few steps from Grauman's Million Dollar Theater — and give your order for one or two made-to-your-own-measure suits. If you wish, price the materials elsewhere, then call to see if we cannot save you $15 on each suit. Act today!

Stewart *The Square TAILOR*

321 W. Third Street, Between Broadway and Hill

Take Elevator to the Third Floor, to the Place

WHERE YOUR DOLLARS HAVE MORE CENTS

Famous Writers contribute each week to the TIMES' ILLUSTRATED MAGAZINE. Many periodicals selling at 25c a copy contain stories and articles by these same authors. Instead of paying 25c, subscribers to THE TIMES get this interesting feature at no extra cost.

STOLEN!! PIERCE-ARROW

1918 touring car, license No. 164-548, motor No. 16433, steel gray body, gear and wheels, black top, black upholstering. Goodrich tires, individual front seats, tonneau wind deflectors, left tonneau windshield cracked.

This car may be stored or hidden in a private garage or barn in Los Angeles or vicinity—watch for it—look for it—if you see this car or hear of it, phone immediately 60259—Main 4406

LIBERAL REWARD

For information leading to recovery.
Inter-Insurance Exchange of the

AUTOMOBILE CLUB OF SOUTHERN CALIFORNIA

1344 So. Figueroa St., Los Angeles

Phones 60259—Main 4406.

CALOMEL



Calomel is a dangerous drug. It is mercury—quicksilver; and attacks your bones. Take a dose of nasty calomel today and you will feel weak, sick and nauseated tomorrow. Don't lose a day's work.

INSTEAD, TAKE

"Dodson's Liver Tone"

Everyone who a person should take sickening, nauseating calomel when a few cents buys a large bottle of Dodson's Liver Tone—a perfect substitute for calomel. It is a pleasant, vegetable liquid which will start your liver as surely as calomel, but it doesn't gripe nor salivate. Take a spoonful of Dodson's Liver Tone instead and you will wake up feeling great. No more biliousness, constipation, sluggishness, headache, coated tongue or sour stomach. Your druggist says if you don't find Dodson's Liver Tone acts better than horrible calomel your money is waiting for you. Even children like its pleasant taste.

The Times Free Information Bureau
619 South Spring Street.

THE TIMES FREE INFORMATION AND RESORT BUREAU is for the accommodation and benefit of persons seeking interesting routes of travel, desirable hotels and rest, recreation and recuperation at the seashore or in the mountains.

Particulars are furnished by competent attendants and by correspondents in the general public regarding rates and attractions of railroad and steamship lines, hotels and pleasure and health resorts. Descriptive circulars and transportation literature are kept on hand for inspection and distribution. This service is absolutely free. Literature may also be obtained at the New Times Building, Broadway at First street.

PERSONS CONTEMPLATING VISITING LOS ANGELES ARE PRIVILEGED TO HAVE THEIR MAIL ADDRESSED TO THE BUREAU

Resorts

OPEN NOW **THE MIRAMAR HOTEL**
OCEAN AVENUE AND WILSHIRE BOULEVARD
SANTA MONICA
UNSURPASSED IN
LOCATION, SERVICE, CUISINE
LUNCHEONS DINNERS
TELEPHONE SANTA MONICA 23157.

WARNER HOT SPRINGS
"THE YEAR-ROUND RESORT"
BEAUTIFUL mountain scenery, hot sulphur baths, invigorating climate. Easily reached at all times. Tourists will find agreeable quarters. Take G. & W. Stage 344 E. Los Angeles St. Phone 67492. Direct to Warner Hot Springs. Stage leaves Los Angeles 8 a.m. every day. Rest, Recreation and Relaxation—summer and winter. Write for booklet to Guy K. Woodward and B. Kerr, Warner Springs, Cal.

VALLEY VIEW INN
LA CRESCENTA, CALIFORNIA
IN THE FOOTHILLS—2600 FEET—COTTAGES; HOTEL ROOMS; BIG TREES; SHADE—COUNTRY LIFE. THIRTY MINUTES BY AUTO FROM CITY. SPECIAL SUNDAY DINNER, 1 P.M. Phone Glendale 2344, Ring 3. Formerly Fairmont Hotel.

BEVERLY HILLS HOTEL and BUNGALOWS
WHERE COOL TEMPERED SEA BREEZES BLOW
—A Paradise for the lover of sports in the out-o'-doors. Phone 60204 for accommodations.

ENJOY INDIAN SUMMER IN THE MOUNTAINS
Glenn Ranch Resort Invigorating, inspiring, healthful. Keen Appetites. Good Food. Open year round. Elevation 3256 feet. See Times or Peck-Judah Information Bureaus or T. T. Harper, Phone Glenn 2, San Bernardino. P. O. Keenbrook.

Mt. LOWE MILE HIGH YEAR 'ROUND RESORT WORLD'S GREATEST Mountain Scenic Trolley Trip

GLENN RANCH RESORT Invigorating, inspiring, healthful. Keen Appetites. Good Food. Open year round. Elev. 3256 ft. See Times or Peck-Judah Inf. Bureaus or T. T. Harper, Phone Glenn 2, San Bernardino. P. O. Keenbrook.

Mountain View Inn Very exclusive family hotel. All outside rooms, steam heated throughout.
5956 HOLLYWOOD BOULEVARD, HOLLYWOOD.

HOTEL ROCHESTER
A CLEAN, COMFORTABLE, HOMELIKE, OLD-FASHIONED PLACE. ORANGE, CAL.

City Restaurants

EUROPA 738 South Main St.
Try our $1.00 Table d'Hote French Dinner
Best in town for the money.
PRIVATE DINING ROOMS.
Phone for reservation, Main 7119.

Superb Routes of Travel

You Don't Have to Be a Tourist
to enjoy a trip through Topanga Canyon and dine with the Movie Stars at Universal City.

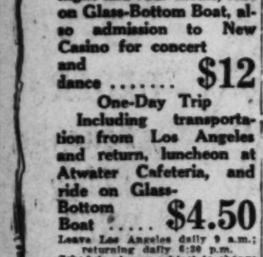


Weisbaum's Golden State Auto Tours makes daily trips at 9 a.m. for Topanga Canyon, leaving from Rosslyn Hotel, 455 South Main St. Make your reservations in advance.
Fare $3.00, tax 24c, round trip.
Phone 14246 or 60911.
Ask for Golden State.

Steamships

$25.00 ROUND TRIP TO **SAN FRANCISCO** $13.00 One Way Third Class
White Fyer Line—Str. Humboldt—Every four days. Low rates to Portland and Seattle. Steamship tickets to Europe, Mexico, South America. Hotel reservations.
AMERICAN TRAVEL BUREAU, 317 South Spring St. Tel. 62125.

CATALINA ISLAND
SPECIAL ONE AND TWO-DAY EXCURSIONS
Hotel St. Catherine Trip
Including transportation from Los Angeles and return, room for one night and four meals, ride on Glass-Bottom Boat, also admission to New Casino for concert and dance $12
One-Day Trip
Including transportation from Los Angeles and return, luncheon at Atwater Cafeteria, and ride on Glass-Bottom Boat $4.50
Leave Los Angeles daily 9 a.m.; returning daily 6:30 p.m.
Schedule always subject to change
Tickets and Information
303-304 P. E. Bldg., 6th & Main
Phone Pico 36 or 10344



SEE YOSEMITE VALLEY NOW
Daily Service to California's all-year-round National Park
MOTOR & SADDLE TRIPS
FOR HOLIDAY SEASON RESERVATIONS AT SENTINEL HOTEL
Apply to
NATIONAL PARKS OFFICE
517 So. Spring St.
Tel. 11009.

NEW ORLEANS
"The Paris of America"
Central Ticket Offices of all Principal Railroad and Steamship Lines in St. Charles Lobby. Illustrated Folder on Request.
The St. Charles
One of America's leading hotels. Accommodating over 1000 guests.
ALFRED S. AMER & CO., Ltd. Proprietors



Ticket Office Cor. 5th and Spring (Alexandria Hotel)
Telephones: Main 7862 or 12352.
Long Beach Office, 116 W. Ocean Ave.
Thru Sailings Tues., Thurs., Sun., for San Francisco, Seattle, Victoria, Tacoma
San Francisco and Return, $50.00
Mex.: S.S. Mt. Farragut sails Nov. 20.
Berth and Meals included in all fares

AUSTRALIA
Honolulu, Suva, New Zealand
The Palatial Passenger Steamers
R.M.S. "Niagara," "R.M.S. "Makura,"
20,000 Tons 12,000 Tons
Sail from Vancouver, B. C.
For fares and sailings apply Can. Pac. Ry., 152 S. Spring St., L. A., or to Canadian-Australian Royal Mail Line, 440 Seymour St., Vancouver, B. C.

Australia
THE AMERICAN METROPOLIS
Pier 7, S. F. Mail S.S. SONOMA, VENTURA, 10,000-ton Lloyds A1 engines. Delightful service. Sydney direct Line—Samoa, Honolulu. Quickest passage, lowest rates. Pacific Tours, $325 first class. Sonoma sails November 20th; Ventura sails December 20th. A. M. Culver, 317 S. Spring St., Los Angeles, or Oceanic bldg., 5 Pine St., San Francisco.

San Francisco Hotels

WHEN YOU GO TO SAN FRANCISCO STOP AT THE **HOTEL STEWART**
On Geary St., just off Union Square, close to everything worth while. Good accommodations at moderate rates. Breakfast, 50c, 60c, 75c; Lunch, 75c; Dinner, $1.25 (Sundays, $1.50). Municipal car passes the door. Stewart Motor Bus meets principal trains and steamers. It is advisable to make reservations in advance of arrival.

CANYON DAM PROJECTED.

[EXCLUSIVE DISPATCH]

AMARILLO (Tex.) Nov. 13.—Plans are under consideration for the construction of a great dam across Palo Duro Canyon, at a point about twenty miles southwest of here, to provide a water supply for this city, generate electric power for industrial purposes and irrigate a large tract of land. It is stated that the dam will cost about $1,000,000.

WAR WITH JAPS "UNTHINKABLE."

Ambassador to Japan Regrets Ill-Advised Talk.

Many Problems, but None of Them Unsolvable.

Growing Trade Relations of Nations Emphasized.

[BY A. P. NIGHT WIRE]

PHILADELPHIA, Nov. 13.—War between Japan and the United States is simply unthinkable, declared Roland S. Morris, American Ambassador to Japan, in addressing the American Academy of Political and Social Science here tonight.

Asserting he did not intend to take up any question which might happen to be the subject of friendly discussion between the American and Japanese governments, Mr. Morris expressed regret for the ill-considered statements which from time to time find expression in both countries as to the suggestion of war.

MANY COMMON INTERESTS.

"It is as Premier Hara has recently said, 'simply unthinkable'" Mr. Morris continued. "That there are pending questions for the consideration of both our governments is no valid evidence of unfriendly feeling between them. On the contrary it is the best possible evidence of the many interests we have in common—many of them difficult and complex, but not one of them insoluble."

After paying a tribute to the American missionary work of sixty years, the Ambassador referred to growing trade relations as being of such proportions that Japan purchases from us and sells to us more than any other single nation with which she deals.

FAITH IN HIGH IDEALS.

"Are we not justified in stating," he asked, "that the history of our relations with Japan has been one of frank confidence, mutual understanding and sincere respect? And are we not justified in approaching any pending questions in the same generous spirit, free from bitterness, rancor and exaggeration?

"If we do I am sure it will meet from the government and people of Japan a response which will demonstrate anew their abiding faith in America's unselfish purposes and high ideals of international conduct."

BILLINGS'S PROSECUTOR NOT FOR CONVICTION.

SAYS POLICE OFFICER'S STORY OF FRAME-UP PROBABLY IS TRUE.

[BY A. P. NIGHT WIRE]

SAN FRANCISCO, Nov. 13.—A statement that he would not now vote for the conviction of Warren K. Billings, who is serving a life sentence for murder with Thomas J. Mooney, in connection with an explosion here, and that if Draper Hand, police officer, said that Billings was a victim of a "frame-up," it probably was correct, was made here today by James F. Brennan, who as an assistant District Attorney prosecuted and convicted Billings.

"Were I on the Billings jury with my present knowledge of the case, I would not vote for his conviction," Brennan said. "I would not be a prosecutor again for anything.

"Billings had a fair trial and was given good treatment as far as the presentation of the case on my part was concerned. I took what witnesses the police department furnished me and tried to make a case against him. Their stories told to me after interviews with the police seemed inconsistent in many points and incredible in others. Draper Hand had full charge of these witnesses. If Hand admits now that the witnesses were framed it was probably the fact."

The first official action on the statements made by Brennan and Hand is to be taken by the Police Commission at its meeting next Monday night, Dist.-Atty. Mathew Brady said he was advised today. Brady said that his office had formed no policy in regard to the statements, but it was possible that it would conduct an investigation also.

ENGLISH PRESSMEN AMBUSHED BY IRISH.

[EXCLUSIVE DISPATCH]

DUBLIN, Nov. 13.—An official telegram received at Dublin castle tonight from Castle Island county Kerry, states:

"A party of English pressmen, traveling under police escort, were ambushed while motoring between Castle Island and Tralee by about seventy armed men. The police escorted the attackers resolutely and succeeded not only in defending their charge, but in capturing seven of the attackers and their motor van. Two attackers are reported killed and several wounded. The press party and escort escaped injury."

THEORY OF MURDER NOW IS DISSIPATED.

[BY A. P. NIGHT WIRE]

FRESNO, Nov. 13.—A theory of the San Francisco and Los Angeles police that Andrew Slavich, well-known fruit dealer of Fresno and San Francisco, and his son, Ivan, were murdered, was dissipated here this afternoon when the father, located at a hotel, declared that his son left here November 9 for Chicago. Slavich knew nothing of the belief that he and his son had been murdered, and at once communicated with his family in San Francisco to relieve their fears.

HOOVER TO MEET LEADERS OF UNION.

[BY A. P. NIGHT WIRE]

WASHINGTON, Nov. 13.—Herbert Hoover, former Food Administrator and member of the President's second industrial conference, is expected to meet with the executive council of the American Federation of Labor early next week to discuss the question of co-operation of labor officials and scientists to promote improved working conditions and increased production.

WILSON VISITED BY RELATIVES.

White House Social Activity Taken as Sign of President's Better Health.

[EXCLUSIVE DISPATCH]

WASHINGTON, Nov. 13.—Social activity at the White House, which has increased since the national election, is regarded here as a certain indication of improvement in President Wilson's health.

Just now the Wilsons are entertaining a house party, having as guests Miss Margaret Wilson and Mrs. Wilson Gibbs McAdoo, the President's daughters, and their cousin, Miss Helen Woodrow Bones.

This is the first time in many months that the President's immediate family circle has been so nearly complete, Mrs. Francis Bowes Sayre, third daughter, being the only absentee. Miss Bones, who used to be a member of the White House household, had not visited the President and Mrs. Wilson since their last trip abroad.

POLISH AIR HERO BACK IN CHICAGO.

Col. Fauntleroy, Former Garage Worker, Beat Reds, Saved Lemberg.

[EXCLUSIVE DISPATCH]

CHICAGO, Nov. 13.—Three years ago when the news of the sinking of the Lusitania filled the world with horror, Credvie Fauntleroy threw down his tools in H. F. Wolf's garage and left to join the American Legion. He said it was a time for men and his place was at the front. Today he returned, the hero of Poland. Church, political and financial dignitaries swarmed through the gates of the La Salle-street station to greet Col. Fauntleroy, commander of the Polish air forces on the southern front. He, with a handful of intrepid aviators, had turned back Gen. Budenny's Bolshevik hordes from Lemberg and saved that district from the unspeakable horrors of a Bolshevik invasion.

SEEKS FOOD FOR CHILDREN.

Col. Fauntleroy is on a four-months' furlough and has returned to Chicago as a representative of the American relief administration of which Herbert C. Hoover is chairman.

"I've come to get food for Poland," he said. "We are marking time there until spring. And we need food for the children of Poland."

Cheers interrupted the modest hero as Polish war veterans swarmed around him and sought to embrace the stalwart figure. The colonel saluted as the newspaper cameraman clicked and then was surrounded by the applause of the great crowd.

ORGANIZED AIR SQUADRON.

Discharged as a major from the Lafayette squadron at the end of the war, Fauntleroy and a dozen adventurous young men headed for Poland. He organized the Kosciusko squadron and when the great Red drive began on Warsaw it was Fauntleroy and his fellow-aviators fighting the Bolshevik hordes, night and day from the air, finally turned the thrust at Lemberg into a disastrous rout.

LABOR CONDITIONS IN MEXICO BETTER.

[BY A. P. NIGHT WIRE]

MEXICO CITY, Nov. 13.—Labor conditions throughout Mexico took a better turn yesterday, according to official statements. Advices from Vera Cruz asserted the strike of stevedores and dockworkers there had ended and that the men had returned to work.

The settlement was said to be final, the sixty-day armistice agreed to last Friday not having been accepted by the workers after their representatives had come to this city and had signed it following a conference with Provisional President De la Huerta.

ZION PARK IS GIVEN PROPER RECOGNITION.

[BY A. P. NIGHT WIRE]

DENVER, Nov. 13.—Zion Park, in Southern Utah, will be the main route of the national park-to-park highway as a result of a resolution adopted this morning by the National Park-to-Park Highway Association in convention here.

The resolution, which was introduced by Adolph Mack of San Francisco, also provided that the park will be shown on all future maps issued by the association. Dr. J. E. Broddus of Salt Lake City last night gave an illustrated lecture on Zion Park before the delegates.

Slow Demand for Wool.

[BY CABLE AND ASSOCIATED PRESS.]

LONDON, Nov. 13.—At the wool auction sales yesterday a fair selection was offered. There was a slow demand at the previous prices. Half the offerings were withdrawn. Cape wool showed a decline of from 20 to 25 per cent.

His Hearing Restored.

The invisible antiseptic ear drum invented by Mr. A. O. Leonard, which is in reality a miniature megaphone, fitting inside the ear and entirely out of sight, is restoring the hearing of literally hundreds of people in New York City. Mr. Leonard invented this remarkable drum to relieve himself of deafness and head noises, and it does this so successfully that no one could tell that he is a deaf man. This ear drum is effective when deafness is caused by catarrh or by perforated, partially or wholly destroyed natural drums. A request for information addressed to A. O. Leonard, Suite 111, 70 Fifth avenue, New York City, will be given a prompt reply.—[Advertisement.

SEE Lotz & Seymour, Real Estate Building Investment. 5962 Hollywood Boulevard. 5971W.

A COUNTRY'S wealth grows with its Merchant Marine.



"All music finds full and true expression in the mellow tones of the Brunswick."

Brunswick
PHONOGRAPHS AND RECORDS

Its ready adaptability to play all makes of records at their best, the truly distinctive styles and wonderful cabinet work make

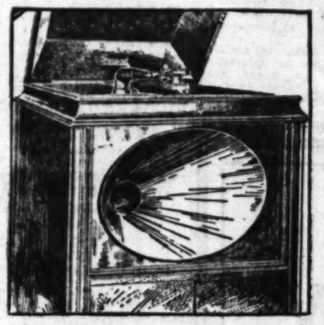
The Brunswick
ALL PHONOGRAPHS IN ONE

the most sought after and highly appreciated phonograph in the world today



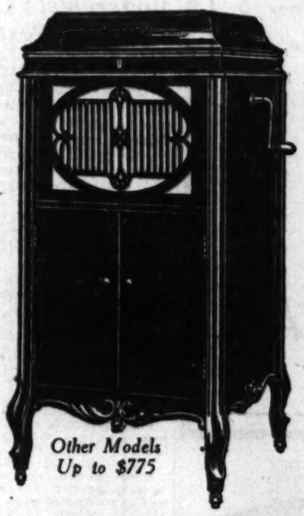
The Ultona

The Ultona, an exclusive all-record reproducer, to be obtained only on The Brunswick, not an attachment, but a built-in part of every Brunswick. It plays all the records of all the artists of all the world—and it plays them at their best.



The Amplifier

The Brunswick Tone Amplifier and Acoustic throat made entirely of moulded wood, gives added richness and fullness to the tone. Does away with surface noises and metallic sounds.



Other Models Up to $775

Two Exclusive Features
You can't buy elsewhere

The reason so many critical music lovers prefer The Brunswick is not hard to find. It is all due to the Brunswick Method of Peproduction, two features of which are pictured at the left.

Tone is the chief reason for so many friends for Brunswick. And tone depends largely upon the reproducer and the tone amplifier.

In both of these features Brunswick has gone far in advance. The Ultona plays all records, not confining you to one make. And it plays each exactly as intended, with the proper diaphragm, the proper needle. Best of all, it is not a hastily contrived makeshift, but a basic invention.

The Brunswick Tone Amplifier is built entirely of wood. Not merely the part you see, but the throat between the reproducer and amplifier. The usual way is to make this throat of cast metal, a faulty way that brings metallic sounds.

You'll appreciate how far in advance The Brunswick is; you'll admire its superior tone. Hearing is the proof of The Brunswick pudding. All we ask you to do it to hear The Brunswick with your **own ears.**

Brunswick Outfits Being Offered on Barnes' Easy Payment Plan Plus Barnes Service

Outfit No. 7
This outfit includes one Style 7 Brunswick cabinet phonograph at $115.00, with $10 worth of records of your own choosing.
Total Price $125
$12.50 Cash; $8 Monthly.

Outfit No. 107
Includes one Style 107 Brunswick, at $125; any wood you wish, with $15 worth of records of your own choice.
Total Price $140
$15 Cash; $10 Monthly.

Outfit No. 110
Your choice of a mahogany or oak Brunswick, Style 110, at $150, and your choice of $15 worth of records.
Total Price $165
$17.50 Cash; $3 Per Week.

Outfit No. 112
Includes one Brunswick Style 112, at $200, either mahogany or oak, with $20 worth of records of your own choice.
Total Price $220
$25 Cash; $4 Per Week.

Outfit No. 117
Fine large Style 117 Brunswick phonograph at $250, with $25 worth of records of the selection to suit you.
Total Price $250
$35 Cash; $5 Weekly.

Outfit No. 120
The big Brunswick walnut, Style 120, at $295, with a fine assortment of $35 worth of records of your own choosing.
Total Price $330
$50 Cash; $6 Weekly.

Delivery Now or on Day Before Christmas

For the convenience of those who cannot call during the day we will be open every evening this week to demonstrate Brunswick Phonographs and records. Call or send for booklet, "What to Look for in a Phonograph," sent free. You are cordially invited to hear the Brunswick at the

Special Notice:
So great is the demand for these famous instruments, out-of-town folks should wire in their reservations while we still have all the models in all the different woods and finishes. Wire at our expense stating the model and finish you desire.

Barnes Music Co.
Phone 10785
231-233 South Broadway
BLANCHARD BLDG., OPP. CITY HALL

swick
AND RECORDS

bility to play all
s at their best,
tive styles and
et work make

ne
swick

and highly appre-
the world today

ve Features
elsewhere

al music lovers prefer The
It is all due to the Bruns-
two features of which are

so many friends for Bruns-
ly upon the reproducer and

Brunswick has gone far in
records, not confining you
h exactly as intended, with
er needle. Best of all, it is
ft, but a basic invention.

plifier is built entirely of
see, but the throat between
The usual way is to make
ity way that brings metallic

in advance The Brunswick
one. Hearing is the proof
All we ask you to do it to
own ears.

s Being Offered
Payment Plan
es Service

Outfit No. 112
Includes one Brunswick Style 112, at $200, either mahogany or oak, with $20 worth of records of your own choice.
Total Price $220
$25 Cash; $4 Per Week

Outfit No. 117
Fine large Style 117 Brunswick phonograph at $2... with $25 worth of records the selection to suit you.
Total Price $290
$35 Cash; $5 Weekly

Outfit No. 120
The big Brunswick seller. Style 120, at $295, with a fine assortment of $35 worth of records of your own choosing.
Total Price $330
$50 Cash; $6 Weekly

y Before Christmas

Music Co.
way
HALL
INTEGRITY
QUALITY ECONOMY SERVICE APPRECIATION

FITZGERALD'S
For the Advancement of Music



ONE
GIFT *for* ALL
One That Will Please All---Always!

Don't wait to select your new Edison. A shortage is probable. A small deposit holds it.
Compare The New Edison directly with others.
We'll gladly send

The NEW EDISON

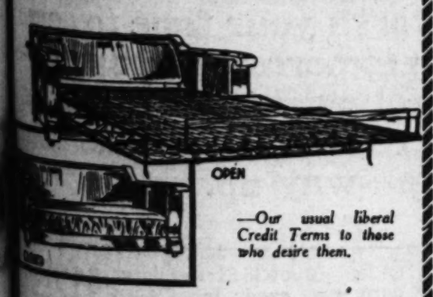
To your home. Assemble any number of other makes that you desire.
Test all of them in every conceivable way.
We'll abide by your decision.
Isn't that fair?

REMEMBER—
The New Edison is the last word in Re-creating perfection.
Very satisfactory terms may be arranged.

FITZGERALD MUSIC CO.
HILL STREET AT 727-729

Goodan-Jenkins
712 S. Main 712 S. Main

BED DAVENPORTS
Provide An Extra
Bedroom In Your Home



—Our usual liberal Credit Terms to those who desire them.

Fifty Styles to Choose From.

A useful piece of furniture by day, and a single motion converts it into a comfortable bed at night. Provide now for that unexpected guest. We have them in fumed and Jacobean oak, with all-steel bed-construction. Specially priced this week at

$58.75

Goodan-Jenkins
712 S. Main 712 S. Main

MILK AND CREAM
SATISFACTION GUARANTEED
...of all sections of the city and Hollywood. We have our own dairy farm ... Your patronage will be appreciated. Phone us for service.
...Corp., 798 Towne Avenue Phones: Main 852; Home 10787.
LOS ANGELES.

WATCHES MONTGOMERY BROS. Jewelers 4th and Broadway

ARIZONA HAS A BUILDING BOOM.

Operations Throughout State Extremely Active.

New Industry Added in Pencil Factory at Flagstaff.

Bar Association Meets and Discusses Ethics.

[SPECIAL CORRESPONDENCE.]

PHOENIX, Nov. 11.—Building operations in Arizona are extremely active, despite the slackening of mining work and production.

An entirely new industry may be added, in a pencil-wood factory at Flagstaff, to handle juniper, which, in three varieties, is abundant at a slightly lower altitude than that in which the pines are known. The wood of at least one variety is pronounced excellent for the purpose.

Safford has a new 100-barrel roller flouring mill. Chandler is to have a $40,000 ice plant, owned by H. J. Robichaud. At least a dozen new long-staple and several short-staple gins were added during the summer to the cotton handling equipment of the larger valleys.

BIG AUDITORIUM.

Work is being pushed on the big Shrine Auditorium, in Phoenix, which may be ready for the proposed inaugural ball early in January. In size it is 100x188 and it will cost about $130,000. The Masonic Building on Central avenue has been sold, for $75,000, to Mose Drachman of Tucson. Phoenix Elks are planning a large office building and clubhouse, to cost at least $200,000. Winslow Elks are to build a $50,000 clubhouse.

At the Pioneers' Home, at Prescott, accommodations are being provided, at a cost of $65,700, for sixty-eight more old Arizonans, bringing the gross number to about 130.

In Phoenix the new six-story Walker Hotel is nearing completion. At Litchfield the Southwest Cotton Company is to build a resort hotel somewhat similar to the Hotel San Marcos at Chandler.

In Mesa plans are expected to arrive soon from Salt Lake for the new Mormon Temple, a structure to cost more than $500,000. In preparation for the work, a number of cottages are being built for the workmen, to later house the temple attendants.

The Mesa Commercial Club is setting aside $200 a month in a building fund and hopes next year to have a home of its own.

ATTORNEYS DISCUSS ETHICS.

Led by George J. Stoneman, now of Los Angeles, but for years an attorney in Phoenix, the main subject for discussion at the annual banquet of the Arizona Bar Association here was that of "Ethics."

There was rather general agreement that the Arizona method for admission of attorneys is lax and that something should be adopted similar to that known in California, where there is close scrutiny by a bar committee of the character and standing of every applicant who may apply for admission, on the basis of credentials from another State. In Arizona all that is necessary now is a motion by a local practicing attorney and the presentation of a license from another State.

DEFENDS BAR.

In the course of the discussion there was warm defense of the Arizona bar by Supreme Justice Baker and others, who expressed belief that in this State was to be found as high a class of lawyers as in any of the other States of the Union.

Charles H. Rutherford of Jerome presented a report on revision of the constitution and bylaws of the association, permitting a broader membership, giving to each county a vice-president and an added council of two members and permitting holding of the annual meeting in any Arizona city at any time of the year.

Judge John H. Campbell of Tucson was elected president and Tucson was given the members of the executive committee. James E. Nelson of Phoenix was re-elected secretary - treasurer. Resolutions were passed expressive of regret over the death of Allan B. Jaynes of Tucson, a member of the association, admitted to the bar eight years ago.

DANIELS WILL NOT STAND FOR HAZING.

ANNAPOLIS MIDSHIPMEN MUST BEHAVE OR NAVY DEPARTMENT WILL GET 'EM.

[BY A. P. DAY WIRE.]

WASHINGTON, Nov. 13.—Declaring that the Navy Department will "go the limit" to uphold the authorities of the Naval Academy at Annapolis in their efforts to stamp out hazing at the institution, Secretary Daniels announced today that instructions had been issued that no hazing would be tolerated and that any number of midshipmen would be dismissed if necessary to end the practice.

"I would rather have 800 men at Annapolis who can obey orders than 2200 who cannot," said Mr. Daniels. "When I came into the Navy Department there were only 800 students at the academy, and although there are 2200 now, the navy would survive if the number were reduced to 800 again. The presence of insubordinate midshipmen is not desired. Men who are being trained to give orders must first of all learn to obey."

No new cases of hazing had been reported as a result of the investigation now being conducted under the direction of Rear Admiral Scales, Superintendent of the Academy, Mr. Daniels said. One midshipman already has been expelled, the Secretary announced, adding that he had entire confidence in Rear Admiral Scales's ability to handle the situation.

MINING CONGRESS TO DISCUSS OPEN SHOP.

GOLD PROBLEM ALSO TO BE QUESTION BEFORE MEETING AT DENVER.

[BY A. P. NIGHT WIRE.]

DENVER, Nov. 13.—War's contribution to the business of saving lives in mine accidents was shown here today for the first time when the United States Bureau of Mines opened its educational exhibit in connection with the annual convention of the American Mining Congress. It is a "geophope."

The "geophone," which, bureau officials say, was employed with remarkable success in the trenches of Europe for determining the location of enemy mines, is declared to have met the needs of the mining industry in pointing the location of entombed miners through the transmission of sound waves.

According to officials, the congress will be one of the most important to the mining industry in years. The gold problem will be discussed during the convention, which will continue five days. Recommendations for complete revision of existing tax laws, particularly as they affect the mining industry, are expected, according to officers of the convention.

The labor problem will occupy much time, according to the announced program. Many speakers were prepared to advocate the open shop. James Lord, president of the mining division of the American Federation of Labor, has been invited to address the convention. He is the only union-labor organization official in the list of speakers.

MILLIONS INVOLVED IN SUIT COMPROMISE.

CLARENCE D. HILLMAN GIVES UP MORTGAGE ON GREAT VENTURA RANCHO.

[BY A. P. DAY WIRE.]

SAN FRANCISCO, Nov. 13.—Transfer of a plot of 4500 acres lying on the outskirts of Olympia, Wash., and valued in excess of $1,000,000, figured in the compromise here recently of the $900,000 larceny and conspiracy action brought by Edward and Catherine Wineman of San Luis Obispo against Clarence D. Hillman, Pasadena and Seattle millionaire, and others, it was announced by Theodore A. Bell, counsel for Hillman, today.

The property, according to Bell, was turned back by the Winemans to Hillman in the compromise as a result of their having become dissatisfied with the deal. The Olympia property was said in the announcement to be "upon deep water" and suitable for railroad terminals and industrial sites.

Further details in the compromise, according to the announcement, were the return to the Winemans of a $300,000 lien on the 5600-acre Hunker ranch in Solano county and a $400,000 mortgage on the Estrella ranch in San Luis Obispo and Ventura counties.

SAN JOSE JAP HOTEL DESTROYED BY FIRE.

[BY A. P. NIGHT WIRE.]

SAN JOSE, Nov. 13.—Fire which resulted in a loss of $75,000 destroyed the Yamamoto Hotel and half a block of stores in the Japanese district late this afternoon.

The 19-year-old daughter of A. Eiki, whose general merchandise store was destroyed, was cooking supper in the rear of the establishment when her dress caught fire. Tearing off the garment she threw it to the floor, the flames quickly spreading to adjoining rooms. The girl was seriously burned.

SEE Luter & Seymour, Real Estate Building, Investment, 5882 Hollywood Boulevard. 597700.

AN outstanding lesson of the war was the vital importance of an American-owned Merchant fleet.

Announcing the Advent of
The REPRODUCING
APOLLO PIANO
Trade Mark Registered

in UPRIGHT and GRAND Designs

NEVER in our career, nor in the history of music, has an instrument so far reaching and comprehensive in its effects been perfected, as the ART-APOLLO reproducing piano. It gives to all lovers of music not an *approximation*, but the actual Pianism of world famous pianists and composers.

Partial list of ARTISTS *you may hear on the* ART-APOLLO *Reproducing* PIANO

Pianists
Ignace Jan Paderewski
Josef Hoffmann
Harold Bauer
Leopold Godowski
Fannie Bloomfield Zeisler
Rudolf Ganz
Ossip Gabrilowitsch
Frank La Forge
Vladimir De Pachmann
Prof. Emil Paur
Olga Samaroff
Prof. Emil Sauer
Prof. X. Scharwenka
Howard Brockway
Joseph Lhevinne
Moses Boguslawski

Pianist Composers
Ignace Jan Paderewski
Mme. Sturkow-Ryder
Dr. Richard Strauss
Prof. X. Scharwenka
C. Saint Saens
Vladimir De Pachmann
Lee S. Roberts

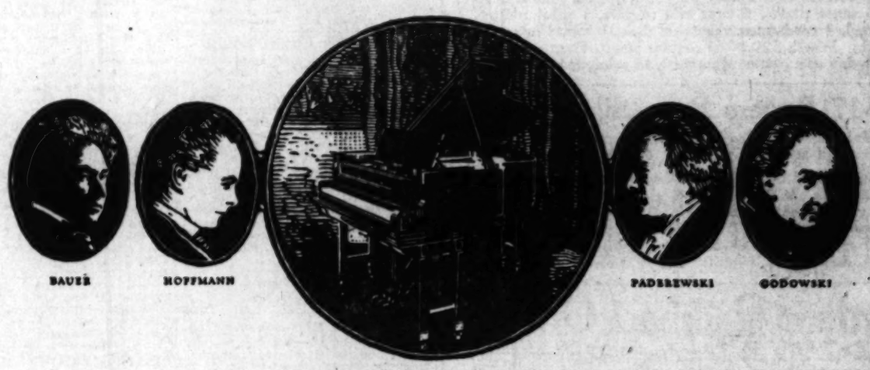
Mme. Marguerite Volavy
Ruggiero Leoncavallo
Prof. Theodor Leschetizky
Prof. Engelbert Humperdinck
Edward Grieg
Carrie Jacobs-Bond
Egbert Van Alstyne
Rudolph Friml

And many other artists distinguished for piano playing and composition, including classic, operatic, and popular music of the day.

The tonal range of the reproducing ART-APOLLO, instead of being *confined* to an arbitrary fixed number of shades, as in the past, is *limitless* in its expression. The most minute tone subtilities of each individual artist are reproduced. You may also introduce your own interpretation if desired. Through the advent of the ART-APOLLO reproducing piano the art of the pianist is made imperishable, and the world is given an opportunity to hear the composer play his own compositions. Musical education and appreciation are extended beyond the limits of concert stage, to every home that contains an ART-APOLLO.

Mail Orders and Inquiries Receive Prompt Attention.

Call or Write for Apollo Catalogue
PLATT MUSIC CO.
One door N. of Orpheum
622 S. BROADWAY
OPEN EVENINGS
Telephone Main 1150 or 10103



So that you may fully comprehend the significance of this PIANO *that* IS *the artist playing, you are* INVITED *to a recital of the great artists at your convenience.*

Vessels Collide and Immigrants Bring on Panic.

[BY A. P. NIGHT WIRE.]

NEW YORK, Nov. 13. — As her passengers, 250 of whom were immigrants, lined the rails for a glimpse of New York's skyline, the Spanish Royal Mail steamship Montserrat collided today with the Mallory Line freighter San Marcos. The vessels, moving in from quarantine, were under the lee of the Statue of Liberty. The Montserrat was beached on the Brooklyn shore before she sank. The San Marcos, her bow smashed in, made her pier safely.

Water poured through a gaping hole in the starboard side of the Montserrat. Seized with fear of disaster, the immigrants dashed for life rafts and boats. Capt. Muslera, a skipper in the Spanish service for more than a quarter-century, rang for full speed, turned the vessel sharply toward the Brooklyn shore, jumped from the bridge into the excited crowd and restored order.

Other of the ship's officers, with Ramon Manuel Villova Nova, Spanish Consul at Vera Cruz, gave assistance to Capt. Muslera by taking charge of lifeboat and raft stations and prevented immigrants from jumping overboard. One man, however, leaped over the side. He fell on the deck of a tug that had come alongside and was not seriously injured.

New Spanish Primate Chosen.

[BY CABLE AND ASSOCIATED PRESS.]

MADRID, Nov. 13.—Cardinal Enrique de Alvaraz y Santos, Archbishop of Seville, has been chosen Primate of Spain to succeed the late Cardinal Cuissasola. It is said the decree has been sent to London for the signature of King Alfonso.

BUSINESS IS SOUND IN LATIN AMERICA.

EXPECTATION OF LOWER PRICES IN UNITED STATES FACTOR IN TRADING.

[BY A. P. NIGHT WIRE.]

WASHINGTON, Nov. 13.—Despite the falling off of South America's favorable trade balance with the United States, conditions in most Latin-American countries seem to be fundamentally sound, according to Acting Director Charles E. Herring of the Bureau of Foreign and Domestic Commerce.

"As the normal market for raw materials on which the economic prosperity of Latin America depends is re-established, conditions there will right themselves," Mr. Herring declared in a survey of trade conditions.

"It is to be expected that as lower prices are definitely reached and consumers in the United States and elsewhere resume their normal purchases, the present slump in the market for South American raw materials will be relieved by heavy purchases in the United States, Canada and other non-European countries."

Anticipation of further price reductions in the United States, Mr. Herring said, is an awkward factor in the situation. Furthermore, he added, the Latin-American importer in many cases is obliged to pay a premium of from 20 to 30 per cent on account of his depreciated currency.

PIONEER MINISTER DIES.

[BY A. P. DAY WIRE.]

SPOKANE (Wash.) Nov. 13.—Rev. W. S. Turner, 94, a pioneer Methodist minister of California and the Northwest, and the oldest living graduate of Depauw University, died here tonight after a lingering illness. He was born in Pennsylvania and went to California in 1852. For seven years he labored in Hawaii.



LET'S GO TO SAN DIEGO
Good Roads and Nice Trip. Good cars rented by the hour, day, week or month without driver. It is the only way to see California.
Stillwell Auto Livery
944 S. Grand, L. A., 60297
225 Amer. Ave., Long Beach.
Stillwell Hotel for Automobilists

MARKET SLUMP CONTINUES.

New Low Record for from One to Three Years Made on New York Exchange.

[BY A. P. NIGHT WIRE.]

NEW YORK, Nov. 13.—New low records for a period extending from one to three years were made by the stock market today, the two-hour session showing unusual activity on decline with total sales of 700,000 shares.

Losses of one to five points resulted from extensive offerings of industrials, specialties and rails, in which steels, equipments, sugars, oils, tobacco and leathers proved most susceptible to pressure.

Short selling derived further stimulus from the day's news, various reports from out of town indicating an expansion of the downward movement in trade and industry.

Advices from New England and western and southern manufacturing centers told of additional letting down of operations in the textile trade. In one instance this was coupled with the announcement that mill operatives had accepted a 25 per cent reduction of wages.

The clearinghouse statement was the one encouraging feature of the day, a strengthening of the loan account resulting from the week's heavy liquidation of securities.

NEW WHEAT LOW.

[BY A. P. DAY WIRE.]

MINNEAPOLIS, Nov. 13.—With a decline of 25 to 50 cents a barrel at the mills here today, flour followed the course of the wheat market yesterday by touching a new low price in four years. Today's range of prices was $9.15 to $9.50 a barrel for family patents, and represents a reduction of $1.95 to $2 a barrel since the first of the month.

CANADIAN DECLINE.

[BY A. P. DAY WIRE.]

MONTREAL, Nov. 13.—Shares of Atlantic Sugar Refineries, Limited, which were selling at 164 last July and have fallen steadily since the sugar situation became acute, fell another ten points to twenty-two on the stock exchange here this morning.

FLOUR REDUCTION.

[BY A. P. DAY WIRE.]

TACOMA, Nov. 13.—Millers here today announced a reduction of 60 cents a barrel in the price of flour. Standard brands were reduced to $10.60, the lowest quotation since early in 1917.

FREE DEMONSTRATION

of the

Good Fairy Pressure Cooker

Specially arranged for to show you how time, patience and money may be saved in preparing your

THANKSGIVING DINNER

Six Days, Commencing Monday, Nov. 15th and Ending Nov. 20th, from 1 to 5 p.m. daily

In cooking beans, tough meat or old chicken, instead of putting them on the stove at 9 a.m., put them on the Good Fairy at 11 a.m. or later (depending on what it is,) and they will be on the table with the rest of the luncheon at noon.



The Good Fairy will cook the toughest chicken you can buy so that the meat will fall from the bones, in less than one hour.

Anything that takes the ordinary kettle three hours to cook, the Good Fairy will cook in forty minutes, a saving of two hours and twenty minutes of fuel and labor.

The GOOD FAIRY will do just as many wonderful things on the stove as the GOOD FAIRY did in the story.	8-Quart.....	$18.00
	10-Quart.....	$21.00
	14-Quart.....	$25.00
	22-Quart.....	$32.50

Everyone should come and see this wonderful new invention Daily from 1 to 5 p.m.

The Good Fairy is the greatest fuel, labor and food-saving device for the home ever patented.

The Good Fairy performs entire cooking frequently in less time than it takes to heat the discs of a fireless cooker.

Made of solid cast aluminum.

Will save its cost in 90 days.

The best housemaid; no trouble; always on the job doing its duty and always saving money.

Annual Sale

Bungalow Dinner Sets

For Thanksgiving

Sale Price

$12.50

Set



Sets consist of 6 dinner plates, 6 dessert plates, 6 soup plates, 6 sauce plates, 6 cups and saucers, 1 meat platter, 1 gravy bowl, 1 oval open vegetable dish, 1 round open vegetable dish. Worth $20.00 in regular way. They are just fine for every-day use. Several patterns to select from.

1847 Rogers Bros. Silverware

Two Patterns—the Cromwell and Hammered Heraldic. Both of Beautiful Designs. Guaranteed Lines.

Teaspoons, set of 6	$4.00	Dinner Knives, set 6	$5.00
Dessert Spoons, set 6	$7.50	Dessert Knives, set 6	$4.90
Tablespoons, set of 6	$8.00	B. & B. Knives, set 6	$6.50
Soup Spoons, set of 6	$8.00	Salad Forks, set of 6	$8.00
Dessert Forks, set 6	$7.50	Sugar Spoons, each	$1.50
Dinner Forks, set 6	$8.00	Butter Knives, each	$1.65

Jantzen-Railsback Co.
242-246 So. Broadway Next to City Hall

The Fastest Growing China Store in Los Angeles.

SCRAP MATERIAL CAUSE OF SCRAP.

Name of Bay State Congressman is Mentioned.

Delay Over Sale Caused Loss of Money, Claim.

Walsh Committee Hears of Ship Operations.

[BY A. P. NIGHT WIRE.]

NEW YORK, Nov. 13.—The name of Representative James A. Gallivan of Massachusetts was brought into testimony offered here today in the Walsh committee inquiry into the affairs of the United States Shipping Board.

Robert E. Kline, special representative of the board's supply and sales department, was testifying as to methods used in disposal of surplus material. In the course of his testimony he described an effort on the part of his department to procure what he said was an advantageous contract for disposal of scrap material. A bid for its sale on a six months' supply basis at a rate of 50 cents a ton over the market price was accepted, rejected, accepted again and once more held up because an official in Washington discovered he had acted without authority, he said.

In the interim another form of bid had been offered. The second bidder alleged he had been discriminated against and, according to the witness, the board received from Mr. Gallivan a telegram complaining that this bidder, one of his constituents, had not been treated fairly. This first telegram, the witness added, was soon followed by another which he termed sharp, demanding an investigation and threatening to take the matter to the floor of Congress.

DELAY COST MONEY.

The insistence of Mr. Gallivan, the witness said, no doubt caused the home office of the board to give the controversy over the "scrap" contracts quicker consideration. At any rate, he said, he forwarded to the board a complete file of the case. The delay in determining the successful bider, however, cost the government money, he declared, for at that time—last June and July—the market for scrap material was much higher than it now is.

Scrap material sold by the board was disclosed by the witness's testimony to include everything from unused parts, bolts, asbestos packing for steam pipes to even discarded uniforms of the guards used during the war to protect shipyards and plants. He also described details of how this material was assembled, invoiced and eventually sold.

From shipyard materials and contests over contracts for "scrap" the hearing, in its closing hours today, drifted back to operations.

DELAYS TO VESSELS.

Capt. James A. McGregor of Baltimore, now general manager for the South Atlantic Maritime Corporation, but formerly district agent for the Shipping Board at Savannah and Wilmington, was called.

He related instances of delays to Shipping Board vessels, alleged interlocking operating organizations, delays in repairs to ships and congested harbors, which he said cost the Shipping Board money. He admitted, however, that incidents similar to those he described had occurred with private companies, but not to such an extent as they did with the government operations.

He told of a shipment of resin from Savannah to Havana which could not be unloaded at the latter port because of congestion. Its consignee raised a vigorous complaint and he was paid for the resin by the steamship company which carried it with a check on Shipping Board funds.

The resin went with the ship from Havana to Buenos Aires, thence back to New York, thence to Baltimore and back to Savannah, where it was sold at a loss. The Shipping Board was reimbursed, but the point of the witness was that its funds were used without proper authority.

Methods of Shipping Board operators holding cargo for their own vessels, when board vessels operated by another line were available, was criticised by the witness. He alleged that this system caused a tie-up of cotton at Savannah last fall.

HAITIAN PRESIDENT HITS YANK OFFICIAL.

DECLARES TREATY VIOLATED AND COUNTRY HAS BEEN UNDER OPPRESSION.

[BY CABLE AND ASSOCIATED PRESS.]

PORT AU PRINCE, Nov. 13.—President Dartiguenave, in a statement today to correspondents, declared that if America desired the Haitians to consider the Haitian-American treaty on a basis of independence it would be necessary to hold a Congressional investigation of the civil functionaries.

"The treaty," the President said, "has been violated and not carried out because Haiti has been under the oppression of the American Minister and financial advisers. There is need of a Minister, wise and enlightened, and I believe an investigation would clarify the situation.

"The Minister and adviser have sent to Secretary Colby declarations alleged to have come from me, intending to infer that Haiti is not keeping her obligations."

The burden of the President's complaint was against the civil administration, as he declared the marine administration, except for occasional lack of judgment on the part of junior officers, was good. There were faults of occupation which could not be prevented, but of late there had been a desirable improvement.

The President mentioned no names. He expressed the firm belief that a Congressional inquiry was necessary in order to amplify the testimony taken before the Naval Board of Inquiry.

ENJOYING HER NOVEL.

Lady Friend (who's just dropped in)—You cruel man, to let your wife cry.

Husband—I'd have been cruel to stop her; she was having a perfectly lovely time.—[Boston Transcript.

BUSINESS IN MEXICO GOOD.

Americans Greatly Encouraged by Conditions.

Lack of Understanding Now Only Hindrance.

Better Credit Terms Needed by Merchants.

[EXCLUSIVE DISPATCH.]

WASHINGTON, Nov. 13.—Signs of more stable and settled business conditions in Mexico and of increasing interest in trade between that country and the United States are reported by the American Chamber of Commerce in Mexico. According to a communication from this organization to the Foreign Commerce Department of the Chamber of Commerce of the United States, more than a hundred American houses have begun business in Mexico in the last two years.

Besides this, numerous American manufacturers and merchants, as well as chambers of commerce and other associations, are said to be making inquiry concerning the Mexican credit situation, the volume of business, the attitude of American concerns and other important phases of the general trade situation across the Rio Grande.

BUSINESS IS BETTER.

The American chamber in Mexico says that banks and commercial agents report that in every part of Mexico business is better than it ever has been and that Americans in Mexico feel greatly encouraged. The letter continues: "More than 100 American houses have begun business in Mexico in the last two years. Some of them have sent representatives down here to open branch offices, others have put their business into the hands of established houses handling American representations, and still others are conducting their business through salesmen who make Mexico City their headquarters and travel into every State of the republic. The American manufacturers are learning to pack well and the principal hindrance now to trade between the two countries is the lack of understanding on the part of the American manufacturer of the stability of the Mexican house which is its customer.

NEEDS PERSONAL TOUCH.

"If 100 American manufacturers could come down to Mexico City and stay a week studying the business of the city, which you know is the mercantile as well as the political capital of the country, there would be an enormous change in the system of giving credit to Mexican merchants, and it would be found that the American manufacturer, instead of demanding cash in advance on order, would be willing to give open accounts and ninety days with absolute confidence.

"The American houses which have been in Mexico a long time and have built up volume trade in this country, do give open accounts and ninety days, but the American house which is just beginning business thinks that the Mexican house is weak and demands either cash in advance or cash upon receipt of shipping documents. The English, French and Spanish exporters give much better credit terms, and Germany is making a very strong effort to regain its trade in this country by giving most extraordinary terms.

"No American house will lose money in Mexico if it will follow the same system that it uses in its business in the United States and will get a report from Dun and from its own agent in Mexico upon its customers, and then decide upon its line of credit."

"Gets-It"—Painless Corn Remover

This Corn Remover is a liquid

Throw away that dangerous plaster. Don't waste your time "treating" that painful corn. Get rid of it with "Gets-It."

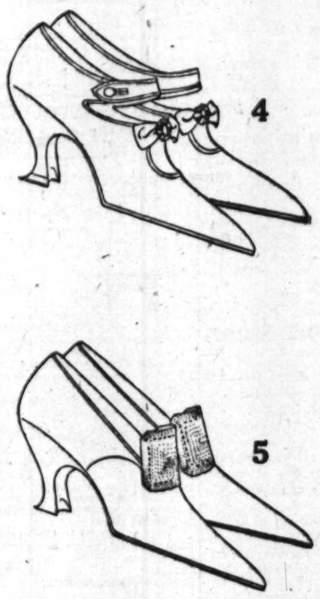
Simply apply two or three drops of this harmless corn remedy and your corn is gone. THAT corn comes off in two or three days. If the corn be stubborn, take hold with your fingers and it comes off as easily as you peel a banana. You never enjoyed such comfort. Instant relief from corn misery, you know. If anything so perfect as "Gets-It" could ever fail.

"Gets-It" costs but a little at all druggists. Money back guarantee. Manufactured by E. Lawrence & Co., Chicago. Sold in Los Angeles by Owl Drug Company.—(Advertisement.)

Baker Specials



40 different lines of extremely desirable shoes at materially reduced prices. Think of it! Less than half price for some of them. You can save as high as $6.50 on every pair you buy. It is well worth your time to come in tomorrow and buy several pairs. As the prices go down, the value goes up—way up.



1	C1206—Blue Kid Strap Slipper with gray suede inlay, turn sole, covered French heel	$12.85
2	1630—Black Kid Street Oxford, with welt sole and leather French heel	$4.85
3	831—Two eyelet Dixie Tie in fine black kid, welt sole, leather French heel	$4.85
4	1113—Attractive Strap Tie, made of gunmetal kid, flexible sole, leather French heel	$6.85
5	A1219—Dainty Pump made of soft black kid, metal buckle, turn sole, covered LXV heel	$4.85

G. H. Baker

629 South Broadway
451 South Broadway

410 South Broadway
323 South Spring St.

Los Angeles San Francisco Portland

WINDY CITY POLICE FORCE IS SHAKEN UP.

[BY A. P. NIGHT WIRE.]

CHICAGO, Nov. 13.—Chicago's police force today was given the biggest shake-up in its history by Chief Charles C. Fitzmorris, recently appointed to succeed John J. Garrity, whose resignation was requested by Mayor Thompson.

Fitzmorris did away with the homicide squad, the bomb squad, the rifle corps, the burglary squad, the "flivver details" and numerous other special organizations created by Garrity.

MORPHINE RECOVERED; TWO ARE IN CUSTODY.

[BY A. P. NIGHT WIRE.]

OAKLAND, Nov. 13.—Morphine valued at $20,000, part of a large quantity of narcotics and whisky stolen from a United States Army quartermaster warehouse in San Francisco recently, was recovered here today when two men were arrested, who later confessed, it was said by Federal revenue agents.

The men gave their names as Louis Baldacci and Jack Williams.

WILL TEST GREAT BOWL.

Hollywood and Los Angeles citizens have arranged an out-of-door program for this afternoon at 3 o'clock at Bolton Canyon, at Highland and Cahuenga avenues, Hollywood, to test the acoustics of the great natural bowl included in the sixty-acre tract which it is proposed shall be purchased for use as a park and art center. The public will be welcomed at the program, which will include numbers by Mme. Anna Ruzena Sprotee, contralto, and Gertrude Ross, pianist, as well as dramatic readings by Hedwig Reicher and H. Ellis Reed, well-known actors.

IOWA TRIUMPHS.

[BY A. P. NIGHT WIRE.]

IOWA CITY (Iowa) Nov. 13.—Iowa crowded Minnesota down another step in the big ten football race when the Hawkeyes triumphed over the Gophers here today, 28 to 7, as the outstanding event of homecoming day. Aerial and straight football were alike successful against the Gophers.

SUSPECT IS GIVEN SHORT JAIL TERM.

[BY A. P. NIGHT WIRE.]

PITTSBURG, Nov. 13.—Florian Zelenko, who was held for investigation in connection with the Wall street, New York, explosion, was sentenced to serve one day in jail in United States District Court here today. He was charged with transporting explosives in interstate travel.

Zelenko was arrested here several months ago with some dynamite in a suit case. His statement that he had purchased it in West Virginia while working as a coal miner was verified.

"UNCLE" MOSE OUT FOR GOOD FELLOWS' FUNDS.

HOPES TO RAISE LARGE SUM TO BUY CHRISTMAS CHEER FOR POOR OF CITY.

"Uncle" Mose Lowenstein, who, each year, takes care of the blind and the crippled and the poor, and sees that they have a real Christmas dinner, with turkey and all of the trimmings, is planning already for the feast to be given on December 25 of this year.

Last year 2800 persons, who otherwise would have gone without their Christmas repast, were made happy through the generosity of Uncle Mose and his assistants, and this year plans are being made to accommodate an even larger number.

This year Christmas dinners are costly, and "Uncle" Mose is going to call on the people of Los Angeles to help him. Yesterday he said he wanted the "Good Fellows" of this town to help. He said last night:

"Every year there are a lot of young men, and old ones, too, who spend $10 or $20 or $100 for a good time; they drink lots of whisky and wine and beer, and in the morning they are no better off. If these men will give a part of what they have been accustomed to spending on themselves in order to help the blind, the crippled and poor families, then they will have done something to be proud of."

The drive for securing funds will be started tomorrow, and every "Good Fellow" of Los Angeles is expected to help.

UNDERWEAR, HOSIERY PRICES ARE REDUCED.

[EXCLUSIVE DISPATCH.]

NEW YORK, Nov. 13. — Immediate reductions from 25 to 33 1-3 per cent on their entire line of underwear, hosiery and sweaters was announced today by Robert A. Reis & Co., who said that the public refused to buy at present prices.

AMERICAN EXPRESS TOURS AND CRUISES

TOURS TO THE ORIENT

Honolulu, Japan, Manchuria, North and South China and the Philippine Islands

Sailing from Vancouver January 13; from San Francisco January 24, February 5 and 20, March 16, April 2 and 30, May 28 and June 25; from Seattle March 11.
Small congenial parties under personal escort. Write for details

EUROPE

Winter tours to Northern Africa, Algeria and Tunisia, Sicily, Egypt and the Nile, sailing from New York, Jan., Feb. and March.

WEST INDIES

Two Cruises, Jan. 15 and Feb. 19, 22 days. Visiting principal cities of the West Indies, $450 up, with Shore Excursions.

SOUTH AMERICA CRUISE

January 29th—70 days—$2200 up

Down the West Coast on the luxurious Pacific Line Steamer "Ebro"—up the East Coast via the Lamport & Holt Line. Itinerary includes the best there is to see in South America and the celebrated trip across the Andes. Seventy days of pleasure on land and sea. An extended program of sightseeing in all the principal cities of South America. Write for details.

Wherever you travel carry those spendable everywhere —American Express Travelers Cheques

AMERICAN EXPRESS TRAVEL DEPARTMENT

752 S. Bdwy. Los Angeles, Cal.
Phones: Main 8034.
Automatic 10143.

LABOR'S INJURY LIST IS HEAVY.

One In Nine Employees Hurt in Year, Says Report.

Accident Commission Lists California Casualties.

Increase in Fatalities and Permanent Ills Shown.

The extraordinary statement that [illegible] of every nine persons employed in California was so seriously injured at work during the fiscal year ending June 30, 1920, that they received the official attention of the Industrial Accident Commission, is made in the latter's report just submitted to Gov. Stephens. Of what it [illegible] the slightly more than [illegible] employees in the State, it [illegible],647 received industrial injuries and were reported to and [illegible] on by the commission. This [illegible] an increase of 4180 in [illegible] reported within the fiscal [illegible] covered by the report, as compared with the previous twelve [illegible].

Of the 586 industrial deaths reported in industry decreased from [illegible] to 586, and permanent injuries [illegible] 1100 to 1714, according to the [illegible]. It has been estimated that [illegible] are fully twice as many [illegible] in industry as are placed before [illegible] accident commissions. If this [illegible] is correct, the report indicates that one in every five persons employed in industry in California [illegible] injuries, varying from very [illegible] to fatal hurts, while at work. [illegible] the 586 industrial deaths reported as passed upon by the commission, 146 were in operation not [illegible] within the scope of the law, [illegible] only 440 cases which were [illegible]. 'Of the deaths listed [illegible], 149 were in railroad, [illegible] and stevedoring operations, [illegible] construction work and ninety-

HOME MADE GRAY HAIR REMEDY

Can Make a Better Gray Hair Remedy Than You Can Buy.

Gray, streaked or faded hair is not only unbecoming, but unnecessary. Anyone can prepare a simple mixture at home that will darken gray hair and make it soft and glossy. To half-pint of water add 1 ounce bay rum, a small box of Barbo compound and ¼ ounce of glycerine. These ingredients can be bought at any drug store at very little cost, or your druggist will put it up for you. Apply to the hair twice a week until the desired shade is obtained. This will make a gray-haired person look many years younger. It is easy to use, does not color the scalp, is not sticky or greasy and does not rub off.—(Advertisement.



Minimum Prices

GOLD CROWNS 22k	$ 5.00
PORCELAIN CROWNS	5.00
BRIDGE WORK	5.00
SETS OF TEETH	10.00

All operations without pain. Free consultations and advice. Special attention to extraction of teeth.

DR. CARR
230-231 O. T. Johnson Bldg.
Broadway at Fourth
Hours, 9 to 5:30. Phone 07888.
Sunday and Evening Appointments.

Bona-fide

DIAMON

1½-Ton C
2-Ton C
3½-Ton C
5-Ton C

Latest Models

The above prices repre
The Diamond T factory h
factories will be doing bit

Diamond-T-

1220

"Gets-It" --Painless Corn Remover

This Corn Remover Is Guaranteed.

Throw away that dangerous razor or plaster. Don't waste your time doctoring" that pestiferous, aching corn. Get rid of it with "Gets-It." Remember



The Safe, Sensible, Quick, Painless Remover—"Gets-It."

Simply apply two or three drops of favorite corn remedy and your pain is GONE. The corn ceases forever. Then in two or three days, if the corn has not dropped off, take hold with your fingers and lift it off as easily as you peel a banana. You never enjoyed such instant, delightful relief from corn misery. You never saw anything so perfect as "Gets-It." It never fails.

"Gets-It" costs but a trifle at any drug store. Money back guaranteed. Manufactured by E. Lawrence & Co., Chicago. Sold in Los Angeles by all druggists and Owl Drug Company.—(Advertisement.)

LABOR'S INJURY LIST IS HEAVY.

Nine Employees Hurt in Year, Says Report.

Commission Lists California Casualties.

Fatalities and Permanent Ills Shown.

...ordinary statement that ... every nine persons em... California was so serious... at work during the fiscal ... June 30, 1920, that they ... the official attention of the ... Accident Commission, is ... the latter's report just sub... Gov. Stephens. Of what it ... a slightly more than ... employees in the State, it ... received industrial in... were reported to and ... by the commission. This ... an increase of 41.80 in ... recorded within the fiscal ... by the report, as com... with the previous twelve ...

... 166 industrial deaths re... in industry decreased from ... 1919, and permanent injuries ... 1919 to 1114, according to the ... It has been estimated that ... is fully twice as many in... in industry as are placed be... commissions. If this ... correct, the report indi... one in every five persons ... in industry in California ... injuries, varying from very ... to fatal hurts, while at work. ... 166 industrial deaths re... passed upon by the com... 16 were in operation not ... within the scope of the law, ... 649 cases which were ... Of the deaths listed ... 149 were in railroad, ... and dredging operations, ... construction work and ninety-five in manufacturing. Agriculture is stated to have been responsible for forty deaths and public utilities for forty-five.

DEPENDENCY DATA.

Electricity caused the deaths of thirty-one workers, machinery eighty-six, and firearms twelve, says the report. Nine women were among those killed at their work. Out of the total of 586 deaths passed upon, the degrees of dependency were listed as follows: 456 total dependents were left by the victims of 278 fatalities; 106 partial dependents were left in fifty-three fatal cases; in 170 fatal cases there were no dependents; and in eighty-five, the degree of dependency was not known.

The widows who were left without support as a result of the fatalities, says the report, averaged 39.3 years of age, while for dependent children the average was 9 years. The status of beneficiaries under the Workmen's Compensation Act, left dependent as a result of accidents, was gone into by the Industrial Accident Commission in cooperation with the children's department of the State Board of Health. It was found, according to the report, that in the 997 cases investigated the limitation of four and a half years for compensatory death benefits very frequently worked extreme hardship and caused a desperate struggle just at the time when the income was most needed.

So deplorable was the financial condition found to be in many of the cases investigated, and so seriously had the standard of living been lowered following the death of the bread winner, that the commission will propose that new legislation be enacted to care more satisfactorily and justly for dependents, states the report.

WIDOWS OLDER.

The average age of the persons killed in industry during the period covered by the report is given as 34 years and the average wage as $28.51 a week, as compared with 39.9 years and $25.01 a week for the fiscal year preceding that covered in the report. Since practically all of the slain were men, it is interesting to compare their average age at the time of death, with that of the widows mentioned in the report, who were six years older than the men, if the averages are to be taken without any deductions for unmarried men.

In 494 cases submitted compensation was denied, the report says. The increase in applications adjudged unallowable is given as 69 per cent over those of the preceding year. Life pensions were awarded to fifteen persons for serious and permanent injuries. Injuries that caused a time loss of more than a week numbered 28,974, according to the report.

Altogether, according to the commission, $5,621,828 was awarded to California's 108,947 injured workers and to the dependents of the killed, while $1,447,242 was expended during the year for medical, surgical and hospital payments.

During that time 1074 men and women needing re-education because of serious injuries were aided by the department, says the report. All of the expenses for their tuition were paid by the State, under a law passed by the last Legislature.

For the period covered by the report it shows the net premium writings for compensation coverage amounted to $9,739,617.15, of which the State compensation insurance fund wrote $3,251,974.25, or 33.39 per cent, in compensation with thirty insurance carriers.

...E MADE GRAY ...IR REMEDY

...Make a Better Gray Hair ...ply Than You Can Buy.

...streaked or faded hair is not ...ing, but unnecessary. ...ou can prepare a simple mix... at home that will darken gray ... and make it soft and glossy. ... pint of water add 1 ounce ... rum, a small box of Barbo ... and ¼ ounce of glycerine. ... ingredients can be bought at ... store at very little cost, or ... druggist will put it up for you. ... the hair twice a week until ... shade is obtained. This ... a gray-haired person look ... years younger. It is easy to ... and does not color the scalp, is not ... greasy and does not rub ...



Minimum Prices

...CROWNS 22k ..... $ 5.00
...CELAIN CROWNS ... 5.00
...G WORK 5.00
...P TEETH 10.00

...ations without pain. Free ...ations and advice. Spe... ...ttention to extraction of ...

DR. CARR
...G. T. Johnson Bldg. ...dway at Fourth ...Sun. 9 to 4. Phone ...
...and Evening Appointments.

Moonshiners in San Bernardino Bury Booze Now.

In San Bernardino county the moonshiners are burying their product, according to the information brought to the city yesterday morning by Dan J. O'Leary, prohibition agent.

On the premises of Enrico Matteo, near Etiwanda, sixty gallons of brandy, 300 gallons of wine and two stills were found which had been hidden by burial in the brush. The stuff was confiscated, but Matteo had been warned and escaped. The local constables are looking for him.

At Colton, Pablo Vallarde's premises yielded a supply of brandy, whisky and wine. This stuff was buried in the garden.

The prohibition officers report a general defiance of the prohibition law, especially among the Mexican or Spanish portion of the population.

COUNTY MUST EMPLOY MRS. PEETE'S COUNSEL.

PUBLIC DEFENDER ASKS FOR DEPUTY TO BE SELECTED BY SUPERVISORS.

Public Defender Walton J. Wood, who, because he was recently elected Superior Court judge, will not himself be able to defend Mrs. Louise Peete, charged with the murder of Jacob C. Denton, has asked the Supervisors to appoint temporarily a deputy to take the place of the deputy named to act as the defender of the accused woman. The Supervisors will comply with this request, as they are obliged to under the law.

The office staff of the Public Defender consists of Mr. Wood, six deputies and two stenographers. The budget requirement this year for this office is $28,134. It is estimated that the trial of Mrs. Peete will cost the county approximately $30,000. The county will be obliged to pay the expenses of all witnesses whom she summons to her defense.

The court has the power to appoint any member of the bar as counsel for a defendant who comes into court without counsel. Inasmuch as the Public Defender's office was created to take care of poor persons who are unable to employ counsel, the case of Mrs. Peete furnishes a precedent for persons charged with murder who assert they are unable to retain an attorney.

The bulk of the business of the Public Defender at first consisted of taking care of persons charged with failure to provide and those charged with minor crimes. Complaints from renters now nearly swamp the office.

REVIEWS BOOZE CASES.

Prohibition Director Thinks Federal Grand Jury Will Indict.

There is sufficient evidence in the hands of the government to justify Federal grand jury indictments this week for violations here of the prohibition act, said E. C. Yellowley, State Prohibition Director, yesterday. Mr. Yellowley stopped off in Los Angeles between trains while on his way from San Diego to San Francisco, and reviewed the evidence in the liquor cases with Asst. U. S. Atty. Lawson and U. S. Collector Carter.

In addition to his duties as prohibition director, Mr. Yellowley is in charge of the force of internal revenue agents, and has several hundred men under his control. One of the objects of his visit to Los Angeles yesterday was to arrange for the annual drive for income tax returns that will begin tomorrow.

TO SHOW WAR SEA FILM.

U. S. Navy destroyers in pursuit of German U-boats, and the discharge of depth bombs when an American transport convoy was attacked at sea by submarines during the World War will be shown this week at the Kinema Theater. This official government cinema feature is billed by Gore Bros. & Sol Lesser in compliment to the men of the Pacific Fleet here, and to stimulate navy recruiting in the Los Angeles district.

INDIAN, SHOT IN ROW ON STREET, DIES.

OFFICERS HUNT MEXICAN WHO WIELDED GUN AND PAL OF THE VICTIM.

Jose Chico, a 23-year-old Indian from the Indian School at Torrance, was shot and fatally wounded last night by an unknown Mexican who engaged in an argument with Chico's partner, Henry Owlingush, in front of 645 New High street. The wounded man was taken to the Receiving Hospital, where Police Surgeon Stadfield found that the bullet had penetrated the left side of the abdomen. Late last night the surgeon performed a major operation on the Indian, but he died about midnight.

Detective Sergeants Rico, Ballestero and Mart, investigating the shooting, are seeking the unknown Mexican and also the dead man's partner, Owlingush, who disappeared after the shot was fired. He is from the Pala Indian School.

CHECK DOWNFALL OF OFTEN-ARRESTED LAD.

TAKEN WHILE ATTEMPTING TO PASS WORTHLESS PAPER, SAYS DETECTIVE.

H. L. Saltsberg, an 18-year-old youth, was arrested last night by Detective Nick Harris of the agency bearing his name, while attempting to pass on a downtown haberdasher a check declared to be worthless.

Saltsberg, the arresting officer stated, was posing as the son of a Long Beach banker. Later, when confronted with his own rogues' gallery photo and his previous record, the youth admitted that he had been arrested on six previous occasions.

In Saltsberg's room merchandise valued at $400, consisting of articles of men's high-grade clothing, was found. The clothing, the officers allege, was purchased with bad checks.

WORDS SHAKE WINDOWS.

California Singer Finds Low Vocal Range is Often Handicap.

Possession of the voice of lowest range of any in the world has its disadvantages, declares William F. Myers, the noted California singer, who has arrived in Los Angeles to sing all this week at Grauman's Theater. Here are some of the disadvantages he mentions:

There's no word in the language of music to indicate how deep his singing voice goes—an octave below the range of a basso profundo.

His voice shakes the diaphragm of a telephone receiver so much that folks can hardly hear him.

Light furniture vibrates and windows rattle when he speaks.

Every remark on his voice, no matter how favorably intended, sounds like a knock. When he heard Myers last night, Sid Grauman said: "That's fine,—he sings like thunder."

POULTRYMAN HERE IS ARIZONA FAIR WINNER.

Poultry entered in the Arizona State Fair by William P. Williams of 102 West Fifty-second street has been awarded thirteen prizes, according to word received by Mr. Williams last night from the Arizona Fair Commission.

Among the prizes was one first place, three second places, five third places and four fourth places. Raising fancy poultry is a hobby with Mr. Williams. Of the 200 birds he now has, he sent nineteen to the Arizona fair.

TO THE MARYLAND.

Hayward Ayres, who, for the past several months has been room clerk at the Alexandria, has left that place to become assistant manager of the Maryland Hotel, at Pasadena. R. G. Gideon takes Mr. Ayres's place at the local hotel.

THE people of the United States have placed the American flag on the seven seas through their own Merchant Marine.

BAZAAR FOR BENEFIT OF EX-SERVICE MEN.

SALE AND ENTERTAINMENT TO BE STAGED BY "OUR BOYS" COMMUNITY SERVICE.

After weeks of tireless preparation the "Our Boys" Community Service, an organization aiming at the rehabilitation of disabled ex-service men, announces that it will hold a bazaar next Saturday afternoon and evening at the Merchant Plumbers' Hall, Fifteenth street between Hill and Main streets. Thousands of articles, contributed from various sources throughout Southern California, will be offered for sale and an elaborate program of vaudeville will be staged.

Mrs. Wilbur Higby, president of the "Our Boys" Community Service, says that a large patronage is expected and that the proceeds are to go to disabled ex-service men whose conditions have been investigated and who are in need of assistance.

Those assisting Mrs. Higby are Mrs. J. R. Hall, Mrs. Rita Houston, Mrs. Charles Winslow, Mrs. Alta Hitchcock and Mrs. W. A. Walsh. A "fish pond" and the various booths will be in charge of the Misses M. Naborette, Georgia Holland, Helen Johnstone and Belle Lyons. "Bud" Jameson, motion-picture star, will hold forth as manager of the vaudeville program.

FRED THOMAS SHOWN IN ARMISTICE PHOTO.

Through an error the name of Carl Whipple was mentioned in a picture caption in the issue of The Times on the 12th inst. as the disabled veteran photographed while being decorated with a Victory Medal at Exposition Park. The veteran who was being decorated by the army officer is Fred Thomas, a clerk at The Times' Spring-street branch and who had one of his legs shot away while in battle overseas.

THANKS PUBLIC.

Los Angeles Post No. 1, Disabled Veterans of the World War, issued a statement yesterday thanking the merchants, auto men and citizens who assisted the post on Armistice Day. Apologies are made to those who sent cars to First and Temple to meet a Sawtelle car that by mistake was routed to Fifth and Hill instead. Persons who had flags and pennants on their cars belonging to the organization are requested to return them as they were loaned by a local store.

TO OPEN FOUR NEW CLASSES.

Four new night classes will be opened here this week by the extension division of the University of California. Wednesday evening at 7 o'clock at room 610 Union League Building, Miss Virginia Rowell will start instruction of a class in training of the speaking voice. Other classes to be started during the week are in Spanish, French and in scenario writing.

WANTS MUSEUM DIRECTOR.

The Los Angeles County Civil Service Commission will hold an examination early next month to fill the position of director of the County Museum of History, Science and Art. The place pays $4200 the first year and $4500 thereafter. Applications must be filed not later than December 2.

"77" FOR COLDS

The first feeling of having taken a Cold; is lassitude; depression; forlorness; as if some serious illness was pending; a dose of "Seventy-seven" at this time, is worth its weight in gold.

If you wait till you begin to cough and sneeze, have sore throat and aching bones; it may take longer.

Doctor's Book on the treatment of "Every living thing"—mailed free.

"77" for sale at all Drug and Country Stores.

Humphreys' Homeo. Medicine Co., 156 William Street, New York.

...t lines of ex... ...esirable shoes ...ially reduced ...ink of it! Less ... price for some ...ou can save as ...6.50 on every ...uy. It is well ...r time to come ...w and buy sev... As the prices ...he value goes ...p.

Strap Slipper ... inlay, turn ...nch heel ... $12.85
Street Oxford, ...and leather ... $4.85
...t Dixie Tie in ...elt sole, leather ... $4.85
...ive Strap Tie, ...tal kid, flexible ...nch heel ... $6.85
...Pump made of ... metal buckle, ...d LXV heel ... $4.85

...ter
... South Broadway
... South Spring St.
Portland

Bona-fide Pre-War Prices

—on—

DIAMOND T TRUCKS

1½-Ton Chassis $2750.00
2-Ton Chassis 3185.00
3½-Ton Chassis 4400.00
5-Ton Chassis 5175.00

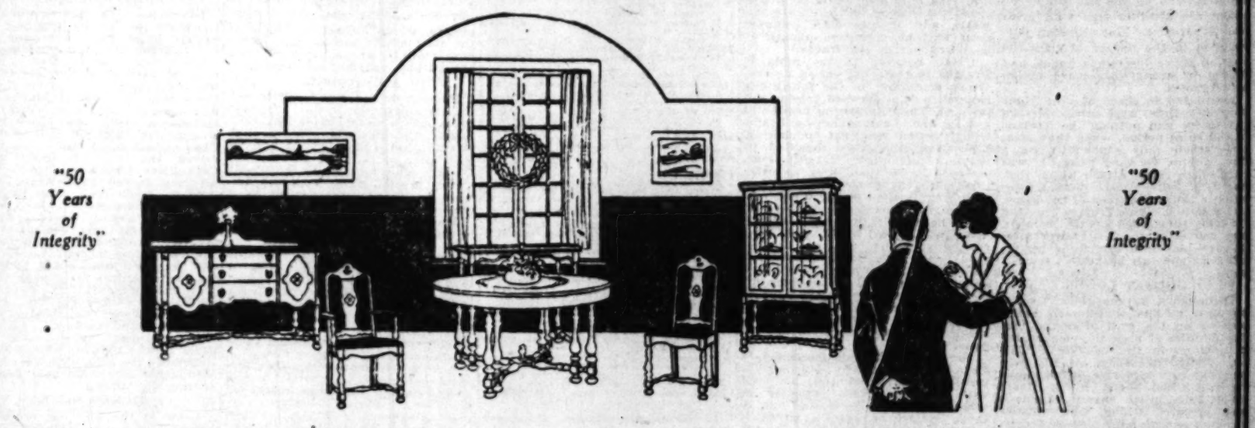
Latest Models - F. O. B. Los Angeles

The above prices represent a reduction of from $300 to $1000. The Diamond T factory has thus done at one stroke what other factories will be doing bit by bit for the next twelve months.

Diamond-T-Pacific Truck Co.

1220 South Grand Avenue

NOTE—We announce the appointment of Mr. F. J. PARDEE, formerly Western Sales Manager of the Diamond T Factory, as General Manager of this business in full charge of Sales and ...



"50 Years of Integrity"

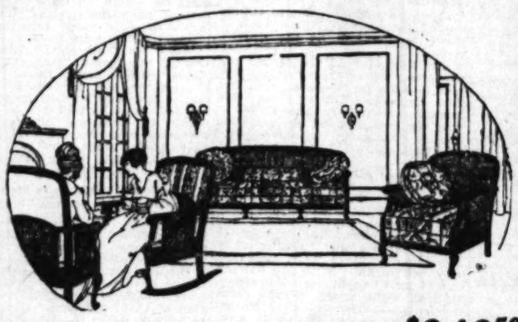
"50 Years of Integrity"

General Reductions in All Departments

Dining Room, Bedroom, Living Room Furniture

The substantial reductions we've made in all the departments of our big new store makes the selection of Thanksgiving necessities and Christmas gifts a most pleasing task. We've re-marked much of the merchandise in every part of the store to exceptionally low prices. It is indeed a most unusual opportunity for you to realize a big saving on everything you need in the way of home furnishings. We urge that you make your selections NOW—before the big "Christmas rush" begins and while the stocks are still complete.

Individual pieces and complete suites for the Dining Room in the most approved Period designs are offered at reductions up to *one-fourth of their regular price!* Hundreds of the most unusual money-saving opportunities may be found in this department—values that merit your immediate consideration. Dinner wagons in a variety of woods and finishes are offered at big reductions.



This 3-Piece Living Room Suite- $348.50

—One of the strongest values we've ever been privileged to offer. Mahogany and cane suites are very popular just now—they are beautifully adapted to most any living room and radiate a charming spirit of inviting comfort and good taste. This suite is upholstered in blue velour. It consists of davenport, rocker and easy chair, with choice of either rosette or square pillows. It is a wonderful buy at this low price. What would make a more acceptable Christmas gift?

10% to 33 1-3% Reduction on Overstuffed Living-Room Furniture



A large shipment of Smokers' Stands just arrived. Select yours NOW.

Reductions of 10% to 25% on

Fiber and Natural Reed Pieces

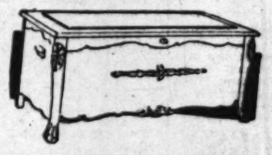
are grouped in our new store in a most attractive array of models. Some of the brown fiber models are upholstered in beautiful tapestries. This type of furniture is typical of Southern California and its many uses in the homes of the Southland well demonstrates its great adaptability and attractive usefulness. They make most appropriate gift offerings and are very reasonably priced.

Surprising VALUES in Bedroom Furniture

Our great Bedroom Furniture Department is literally bursting with values—values that mean the saving of a lot of money for you. Period suites and single pieces of every description, in mahogany, walnut, oak and ivory are offered at reductions that are most extraordinary. For instance, we are offering wood beds in the rich Old Ivory finish for only $16.50—reduced from $23.00.



In making out your Christmas gift-list, don't overlook the fact that nothing would please the mistress of any household better than the addition of new pieces for her bedrooms.



Cedar Chests, Ideal Gifts

What is nearer to a woman's heart than her furs, silks and satins, her smart frocks and her fine linens? The pride of possession they feel in these delicate fabrics is only accentuated when they have an attractive and safe place in which to store them. A Cedar Chest is the logical storage place for cherished articles. We have any number of them in wide variety of sizes and shapes. We suggest that you consider the Cedar Chest as the solution of HER gift-problem.



Cook Your Thanksgiving Dinner on a Buck's Gas Range

—and you'll have a dinner that's cooked to perfection! Buck's Gas Ranges are so efficient and so dependable that their thousands of users have implicit confidence in them. We are showing them in several models, in attractive enamel finishes at most moderate prices.

Liberal Credit Terms Extended

FURNITURE CARPETS DRAPERIES STOVES — LOS ANGELES FURNITURE CO. — THE OLDEST HOME FURNISHING HOUSE IN LOS ANGELES

720-722 SOUTH HILL STREET

THE TIMES PAGE of BASEBALL and LATE SPORTING NEWS

TROJANS SWAMP NEVADA IN A REAL GRID BATTLE.

Visitors Never Lose Punch and Display Some Genuine Football; Bradshaw Lives Up to Expectations.

BY HARRY A. WILLIAMS.

Elmer Henderson's U.S.C. Trojans turned in their usual afternoon victory.

They trounced the University of Nevada football team, 38 to 7, and called it a day's work, which it was.

WAS HARD WORK.

For the Nevadans, although decisively outclassed and never in any danger of winning, are tougher individually than a collection of pine knots, and it requires effort to knock the tar out of them.

Nevada, as a team, was clearly outclassed, and did not know as much football as the more educated Trojans, who as the fall draws on space are growing ripe with gridiron experience. But although outweighed in the matter of class the visitors never lost their punch and fought a strong rear-guard action at all times.

Outplayed in three of the four quarters, they were able to turn the tables and outplay the Trojans in the third period, when they plastered their only touchdown on a far-reaching forward pass. It was part of an aerial attack which they had tried with almost ludicrous results in the earlier part of the game, but which had the Trojans guessing for the remainder of the combat, and converted the last twenty minutes of play into something resembling an open-air basketball tournament.

DEFEAT LOOMS.

Although a Nevada defeat loomed as clear as the well-known handwriting on the wall after the first five minutes of play, the visitors had a surprise in the backfield. This was Bullet Bradshaw, of BB caliber, but very explosive. Bradshaw is no soft-nosed shell which tears large holes in an enemy. He is a steel-jacketed athlete who whistles through the air and pierces keenly. At all times he was a potential Pandora's box of woes to be wished on U.S.C., but only a few times did the lid fly off.

One of these occasions was in the second quarter, when he cradled his arms around a Leadingham punt and scudded down the field in a curving sprint to the 10-yard line, where Leadingham avoided two interfering runners and nailed him to Mother Earth with a sharp, snappy report.

LIGHTNING FAST.

Bradshaw in every way lived up to the advance lithographs. He is as fast as a wireless, tricky as an Apache, as greasy as a bucket of lard and as hard to hold with the bare hands as a moist catfish. Brad got away for a number of spectacular dashes, but more frequently he was pegged to the grass, as he was a marked man and the Trojans had the Bertillon system on him. The system in modern football is to get the thumb prints of a star, and then appoint a committee to sit upon him.

And then the Bullet is some passer. If he can pass the gravy like he can a football we would like to eat at the same table with him. It was his pegging with the pigskin which gave the invaders their only touchdown. Brad earlier in the game had shown a tendency to pass the ball around those present with a forward motion, but always none of his own people were present. When he passed there was nobody except Trojans to act as a reception committee.

GONE SCORE.

But in the third quarter they became better acquainted with each other, and worked the pass in unison. A series of these forward heaves worked the oval down to U.S.C.'s fifteen-yard mark. Brad then took the ball and made a final and mighty heave to Martin, who made a fine large falcon into the air and made a star catch on the scoring side of the Trojan goal line.

Subsequently this play was used with such success that Nevada kept the pigskin herded in U.S.C. territory much of the time.

LIFE OF PARTY.

In a large sense the Bullet was the life of the party, as otherwise there would been nothing left for the bugs to guess about. It would have been a plain spectacle of one football team mopping up another.

After Bradshaw caught that punt and sprinted half way downtown with it, Leadingham used his punting finesse to kick out of bounds and thus deprived the Bullet of his meat. It was a good deal like walking Babe Ruth to keep him from making home runs common.

Nevada could do little in straight football except make slight dents in the solid U.S.C. line, while the Trojan backs seemed to have little trouble drilling the Blue and White barrier for big gains, although the Nevadans did, at times, stiffen with surprising suddenness.

RAH FOR DEAN!

The Trojans rammed and threshed through the Nevada outfit until they had taken a commanding lead. While Henderson's backs worked like a well-tuned machine, Charley Dean was the chill-steeled tip of this remorseless hammer. Repeatedly he crunched through the Nevada line and then catapulted on out into the open for big gains. And when the few feet or yards for a touchdown were required, the ball was simply fed into Dean's arms. But after crushing through once too often, Mr. Dean was seen to spit out a mouthful of teeth, and then in the fourth period one of his massive legs crumpled under him. The spirit was willing, but the knee was weak, and it was with poignant grief that he permitted himself to be taken out of the fracas.

U.S.C. resorted in the main to straight football, but varied its repertory somewhat in the fourth period when some forward passing was injected. The culminating heave was a long one, Leadingham to Leahy, which netted the final touchdown. The other four were executed by the now temporarily defunct Dean.

Swede Evans threw an extra thrill into the proceedings by executing an artistic place kick from the 35-yard line for a nightcap of three points. It was a forceful boot, and the ball would easily have carried over the bar from the 45-yard line. Capt. Evans also topped off each touchdown with a neat kick. When Capt. Evans uses his feet to kick with he always removes his helmet from his head. To be consistent he should take off his shoes when he studies with his head.

Something like this happened to Bevo Colwell, the lusty Nevada right tackle, who played the first half with only one shoe. Whether he removed the shoe to enable him to think better, or merely jarred it loose with heavy thinking, is not definitely known. Anyway, exposing Bevo's large, corpulent, perspiring foot to the air seemed to strengthen the Nevada line. Anyway, the Trojans didn't seem as willing to charge into it with their heads down.

The line-up:

U.S.C.		Nevada.
Greene	L.E.R.	T. Fairchild
Hoyle	L.T.R.	Colwell
Ash	L.G.R.	M. Fairchild
Calland	C.	Buckman
Townsend	R.G.L.	Martin
Friend	R.T.L.	Bradshaw
Smith	R.E.L.	Dean
Dean	Q.	Reed
Butterfield	L.H.R.	Johnson
Leadingham	R.H.L.	Duncan

Score by quarters:

U. S. C.	14	7	7	10—38
Nevada	0	0	7	0— 7

Touchdowns—For U.S.C., Dean, 5. Evans kicked field goal. For Nevada, Martin, 1.

Substitutions—For U.S.C., Lockett for Butterfield, Leahy for Lockett, Woodward for Dean, Beale for Hoyle, Lowell Lindley for Ash, Logan Lindley for Townsend, Gordon for Friend, Egan for Gordon, Woods for Lowell Lindley; for Nevada, Grant for Buckman, Foster for Johnson, Middleton for Dumas, Church for Bradshaw, Bradshaw for Church, Waite for Martin, George for Foster, Rees for Fralick.

Officials—Kienholz, referee; Ingfield, umpire; Miner, field judge; Jewett, head linesman.

MORNINGSTAR BREAKS RECORD.

[BY A. P. NIGHT WIRE.]

SAN FRANCISCO, Nov. 13. Ora Morningstar of San Diego made a new world's record for high game in tournament play during the final day's play of the national 18.2 balk-line billiard tournament here today, when he made a run of 272, beating the previous mark of 265 made by Welker Cochran in New York.

Morningstar defeated M. Catton of St. Louis, 400 to 25. The tallender of the tournament, David MacAndless, defeated Koji Yamada today, 400 to 300.

FOOTBALL RESULTS.

[BY A. P. DAY WIRE.]

At Los Angeles—U.S.C., 38; Nevada, 7.
At Claremont—Pomona, 31; Arizona, 0.
At Redlands—Occidental, 6; Redlands, 0.
At Long Beach—Long Beach, 20; San Diego, 0.
Carolina University, 0.
At Stanford University—California freshmen, 28; Stanford freshmen 7.
At Eugene, Or.—Oregon, 17; Washington, 0.
At Pullman, Wash.—Washington State, 28; Oregon Aggies, 0.
At Seattle—Washington State College freshmen, 18; University of Washington freshmen, 6.
At Cincinnati—Marietta College, 38; University of Cincinnati, 0.
At St. Louis, Marquette, 40; St. Louis, 14.
At Cleveland—Kenyon, 17; Western Reserve, 14.
A Beres, O.—Baldwin-Wallace, 19; Hiram, 7.
At Denver—Colorado University, 7; Colorado School of Mines, 0.
At Cambridge, Mass.—Harvard, 27; Brown, 0.
At Philadelphia—Dartmouth, 44; Pennsylvania, 7.
At Morgantown, W. Va.—West Virginia, 17; Penn, 7.
At Pittsburg—Pittsburg, 7; Washington and Jefferson, 7.
At West Point, N. Y.—Army, 60; Bowdoin, 0.
At Ann Arbor, Mich.—Michigan, 14; Chicago, 0.
At Annapolis—Navy, 45; Davidson College, 0.
At Northwestern Field—Northwestern, 14; Purdue, 0.
At Indianapolis—Notre Dame, 13; Indiana, 10.
At Sioux Falls, S. D.—South Dakota University, 7; South Dakota State College, 2.
At Manhattan, Kan.—Amos, 17; Kansas Aggies, 27.
At Omaha—Drake, 7; Creighton, 0.
At Columbia, Mo.—Washington, 10; Missouri, 14.
At Princeton—Princeton, 20; Yale, 0.
At Grinnell, Iowa—Grinnell, 81; Simpson, 0.
At Logan, Utah—Montana Mines, 0; Utah Aggies, 21.
At Missoula—Montana, 28; Montana State, 0.
At Tacoma—Willamette University, 24; College of Puget Sound, 0.
At Cornell—Cornell, 14; Columbia, 7.
At Syracuse—Maryland, 10; Syracuse, 7.
At Boston—Boston College, 27; Tufts, 0.
At Andover, Mass.—Andover, 6; Exeter, 3.
At Portland, Me.—Bates, 7; Colby, 0.
At Schenectady—Union, 20; Hobart, 7.
At Orono, Me.—New Hampshire, 47; Maine, 7.
At Cambridge—Yale freshmen, 29; Harvard freshmen, 3.
At Lexington, Ky.—Centre, 49; Kentucky State, 0.
At Detroit—University of Detroit, 29; West Virginia Wesleyan, 0.
At Baltimore—Johns Hopkins, 41; St. Johns, 0.
At Harrisburg, Pa.—Bucknell, 45; Gettysburg, 0.
At Carlisle, Pa.—Dickinson, 7; Carlisle, 0.
At South Bethlehem, Pa.—Lehigh, 7; Penn State, 0.
At Meadville, Pa.—Allegheny, 0; Westminster, 0.
At Hamilton, N. Y.—Colgate, 80; St. Bonaventure, 0.
At Swarthmore, Pa.—Swarthmore, 62; Delaware, 0.
At New York—Bates, 21; New York University, 19.
At Williamstown, Mass.—Williams, 50; Wesleyan, 0.
At Hartford, Ct.—Amherst, 14; Trinity, 0.
At Morgantown, W. Va.—West Virginia University, 17; Bucknell, 7.
At Birmingham, Ala.—Auburn, 77; Washington and Lee, 7.
At Atlanta—Georgetown University, 6; Georgia Tech, 55.
At New Orleans—Tulane, 0; Mississippi A. & M., 0.
At Athens, Ga.—Georgia, 56; Florida, 0.
At Nashville, Tenn.—Virginia, 7; Vanderbilt, 7.
At Durham, N. C.—North Carolina University 0; Davidson, 0.
At Chattanooga, Tenn.—Sewanee, 0; University of Tennessee, 20.
At Lexington, Va.—Virginia Military Institute, 28; Catholic University 0.
At West Point—Army, 60; Bowdoin, 0.
At St. Paul, Minn.—Hamline University, 10; Carleton College, 6.
At St. Paul—Mac-Alester, 7; St. Thomas 6.
At Selin's Grove, Pa.—Albright, 21; Susquehanna University, 7.
At Oberlin, O.—Oberlin, 23; Case, 0.
At New York—Fordham, 40; George Washington, 0.
At Granville—Denison, 10; Ohio Wesleyan, 7.
At Topeka, Kan.—Washburn, 14; College of Emporia, 14.
At Stillwater Okla.—Oklahoma University, 36; Oklahoma Aggies, 0.
At Waco, Tex.—Texas Christian University, 21; Baylor, 9.
At Austin—University of Texas, 21; Southern Methodist University, 0.
At Valparaiso, Ind.—Valparaiso, 14; Morningside, 0.
At Terre Haute, Ind.—Butler, 35; Rose Poly, 7.
At Oxford, O.—Miami University, 14; Mt. Union, 0.
At Manhattan, Kan.—Amos, 17; Kansas State Agricultural College, 0.
At Indianapolis—Notre Dame, 13; Indiana, 10.

Illinois Meets With Its First Grid Defeat.

[BY A. P. NIGHT WIRE.]

MADISON (Wis.) Nov. 13.—Wisconsin today tumbled Illinois out of first place in the western conference football race by a spurt of forward passing which gave the Badgers fourteen points to Illinois' nine in what was perhaps the greatest football victory ever won by a Crimson eleven.

Illinois in the early quarters lived up to expectations by taking a lead, 6 to 0, when Quarterback Ralph Fletcher made two placement kicks after the Illini backs had plunged through to Wisconsin territory. Fletcher kicked a third goal later but it did no good.

In the third period, however, the Wisconsin team lived up to its reputation for versatility.

With Quarterback Barr as the pivot, a pass to Elliott brought the first touchdown and a moment later another pass to Tebell sent over the second. Barr kicked both goals.

P. MAUPOME'S CUE BRINGS HIM VICTORY.

[BY A. P. NIGHT WIRE.]

CHICAGO, Nov. 13.—Pierre Maupome of Milwaukee today defeated Charles McCourt of Cleveland, 50 to 35, in fifty-nine innings, in the preliminaries for the national three-cushion billiard championship. Hugh Heal of Toledo lost to John Daly of New York, 50 to 48, in 108 innings.

TIGERS MAIM BULLDOGS.

[EXCLUSIVE DISPATCH.]

REDLANDS, Nov. 13. — By the narrow margin of one touchdown the Tigers beat the Bulldogs here this afternoon. The final score was 6 to 0 in favor of Occidental, Fulton packing the ball over in the third quarter for the only touchdown of the day. The two teams were so evenly matched as two teams could be and while Occidental earned the touchdown she made, it was by the narrowest squeak that she registered it.

Redlands had her big chance to score in the second quarter. Redlands took the ball to the 20-yard line. With last down and 5 yards to go, Hasty called Gair back from center for a drop kick. Gair failed to make it, the kick being blocked. Gair recovered the ball on the 20-yard line, but Redlands lost it there on a fumble.

Oxy had a good chance to score in the fourth quarter. Troyer dropped one of Fulton's long punts. Occidental recovered the ball on the 20-yard line. The Bulldogs stiffened their backs and pushed the Tigers back to the 30-yard line. There a drop kick was attempted, but it was a failure. Thompson punted out of danger.

On the kick-off in the third quarter, after Oxy had scored, Carpenter, who had gone in at full for Redlands, ran the ball back 40 yards and was going for a touchdown, but was forced out of bounds. The line-up:

Redlands.		Occidental.
Lovering	R.E.	Davidson
Cook	R.T.	Jones
Anderson	R.G.	Corey
Gair	C.	Powers
Thompson	L.G.	Pearson
Wood	L.T.	Parker
Hatcher	L.E.	Long
Hasty	Q.	Norton
Lovell	R.H.	Hadde
Williams	L.H.	Roberts
Simon	F.	Fulton

Substitutes—Redlands, Gorman for Gair, Troyer for Hasty, Carpenter for Simmon, Bradley for Lovering; Taylor for Williams, Backus for Troyer, Taylor for Carpenter; Occidental, Bata for Fulton, Dunlap for Parker.

Officials—Smith, referee; Whittier, umpire.

SAGEHENS TAME ARIZONA CATS.

Pomona's Football Warriors Win by 31 to 0 Score.

Covington, Voorhies, Wilson Pulverize Line.

Visitors Lose Their Quarterback in First Period.

BY PAUL LOWRY.

[EXCLUSIVE DISPATCH.]

CLAREMONT, Nov. 13.—The line of the Arizona Wildcats was smashed here today by the plunging backs of Pomona College, the Sagehen football warriors winning by a score of 31 to 0.

The Wildcats lost Slonaker, their captain and quarterback, in the initial period when he was banged on the head and rendered sightless, and his departure from the field demoralized them. A substitute who didn't know the signals failed to improve matters, and the Arizona offense, which looked promising at the start of the contest when Slonaker ripped off a 20-yard run around end, vanished completely.

A BIG EDGE.

Pomona had a big bulge in the line, the forwards opening nice wide holes which clever backs like Covington, Voorhies and Wilson had no difficulty in waltzing through for gain after gain. Once through the line the Blue and White fairy-foots simply breezed away from the Arizona secondary defense birds as if they were standing still.

Pomona got away in the lead when Covington stood on the 31-yard line in the first quarter and smashed a place kick between the uprights from a difficult angle. A touchdown by Rich in the second quarter, two by Covington in the third and one by the same bustling person in the fourth period completed the Blue and White's toll of touchdowns. Covington kicked three of the goals and Voorhies one.

Arizona penetrated Pomona's forward defense but once for a first down, making her three others on Slonaker's 20-yard run, a successful forward pass for fourteen yards and a 12-yard run around end by Irvine on a fake punt formation. The only time the Wildcats had the oval in Pomona territory was when it was booted there.

Pomona had two other touchdowns in her grasp, but was held on the goal line by the stubborn defense of the Arizonans.

Pomona won the toss and Lynch kicked to Wilson, who ran back 10 yards to Pomona's 28-yard line. Covington got off a quick punt, which, with the roll, netted 70 yards. Slonaker made 20 yards from a fake-kick formation, but Arizona then fumbled twice in succession and a Blue and White warrior recovered the second bobble. It was Pomona's ball on the Arizona 20-yard line. Three line plunges netted no acreage, so Covington dropped back and bumped the ball over the crossbar from placement.

VOORHIES FUMBLES.

From the Pomona 47-yard line the Sagehen backs carried the ball to the Arizona 6-yard line, where Voorhies fumbled, and Slonaker recovered for Arizona. Manzo punted out of danger, and Wilson made 5 yards around end as the quarter ended.

The first play of the second period was a forward pass from Voorhies to Rich for 35 yards, resulting in a touchdown. It was at this juncture of the game that Slonaker was removed because he was unable to distinguish the players letting Rich run by him without making a move.

A 65-yard march by the irresistible Pomona backs brought the next touchdown. Pomona found the right side of the Arizona line weak, and Voorhies, Stover, Wilson and Covington plugged through for 10 and 15 yards a shot. Nearly all of the Pomona plays were aimed at short off tackle. With the ball on the 25-yard line, Stover made eleven through right guard, Wilson eight over right tackle, and after two or three more dashes Covington went over.

Another 65-yard parade down the field, featured by a scintillating dash by Voorhies for 27 yards resulted in the third touchdown, Covington going over and Voorhies being rewarded for his work by being permitted to kick a perfect goal.

Covington sped through the line on a criss-cross in the fourth period for 35 yards, but Pomona was held on the 2-yard line. A run back of a punt by Covington for 25 yards, a smash over tackle by Wilson for thirteen and a varied assortment of line plunges put the ball in a position for Covington to smash over.

After Slonaker departed from the scene of strife Hobbs was the only man in the Wildcat backfield who could gain an inch through the defense put up by the charging Pomona line. There was no particular star in the Blue and White's forward division. It worked like one man. Bruce Elliott gave his backs the best holes, but Baker, Bell, Cooper, W. Elliott, Robertson and Rich were there a million.

Lynch and Carpenter did good work for Arizona, and twice threw back the Pomona onslaughts on the Wildcat goal line. Wofford was on the receiving end of the only forward pass Arizona completed. The line-ups:

Pomona.		Arizona.
Rich	L.E.R.	Manlar
R. Elliott	L.T.R.	Smith
Robertson	L.G.R.	Barkley
W. Elliott	C.	Climer
Baker	R.G.L.	Carpenter
Bell	R.T.L.	Lynch
Cooper	R.E.L.	Wofford
Covington	Q.R.	Slonaker
Voorhies	L.H.R.	Cusick
Wilson	R.H.L.	Manzo
Stover	F.B.	Hobbs

Score by periods:

Pomona	3	7	14	7—31
Arizona	0	0	0	0— 0

Scoring—Touchdowns, Covington, 3; Rich. Goals from touchdowns, Covington, 3; Voorhies.

Substitutions—Pomona, Doughty for Voorhies, Vaile for Rich, Cliff for W. Elliott, Morgan for Baker, Johnson for Cooper, Allen for Stover, Gardner for Wilson, Pettee for Johnson, Maurer for Covington, Thomas for Robertson, Gillingham for Vaile; Arizona, Irvine for Slonaker.

Referee, Badenoch; umpire, Hall; Foster; head linesman, Tiny Leonard; field judge, Motts Blair.

MINNESOTA TAKES RUN.

[BY A. P. NIGHT WIRE.]

IOWA CITY, Nov. 13.—Minnesota's cross-country team defeated Iowa on points today, 25 to 30. Reinstein of Iowa finished first.

Local Notables to Don Mitts in Big Benefit.

Many film notables and well-known pugilists will engage in fistic combat at Trinity Auditorium next Friday night for the benefit of the city's needy children. The event, to be known as an Athletic evening, is to be staged by the Southern California Welfare Service to raise funds for destitute children of Los Angeles.

Five four-round bouts will be offered, with the following dignitaries taking part in them:

Joe Rivers vs. Jack Cross.
Kid McCoy vs. Tommy Ryan.
Tom Mix vs. Bert Colima.
Danny Edwards vs. Marshal.
Cliff Jordon vs. Matty Wolgast.

Bull Montana is also scheduled to grapple with Gus Pappas for twenty minutes. Comedy bouts will be fought by Slim Summerville and Bobby Dunn, and Charley Dorety and Pete Gordan. Frankie Farnum is slated to give his notorious "Shimmie" exhibition.

Charlie Murray will officiate as announcer, and Tommy Ryan will referee the bouts. The Mack Sennett bathing girls, under the supervision of Louise Fazenda, have been secured as ushers.

PITTSBURG VARSITY WINS BY SCORE 7 TO 0.

[BY A. P. NIGHT WIRE.]

PITTSBURG, Nov. 13. — Thirty-five thousand persons crowded into Forbes Field here today to witness the annual Western Pennsylvania football classic, which resulted in a 7-to-0 victory for the University of Pittsburg from Washington & Jefferson College. The only score of the game was registered by the Panthers late in the first period, when, after Pitt had recovered a fumble, Right Half Davies, on a fake-punt formation, took the ball, went through the line and ran forty-three yards to a touchdown.

TELEGRAM FOR COLIMAS.

A telegram for Bert Colimas awaits him in the sporting department of The Times.

YALE SHUT OUT BY PRINCETON.

Tigers Roll Up Twenty-to-Nothing Victory.

Don Lourie Makes Sensational Run for Touchdown.

Mike Callahan Grabs Blocked Punt and Scores.

[BY A. P. NIGHT WIRE.]

PRINCETON (N. J.) Nov. 13.—Princeton's football eleven today defeated Yale for the second year in succession. In running up a score of twenty points, including two touchdowns and two field goals, against nothing for Yale, Don Lourie of Peru, Ill., Mike Callahan of Lawrence, Mass., and Stanley Keck of Greenburg, Pa., put themselves in the galaxy of Orange and Black heroes who have contributed sensational feats in defeating an ancient foe.

PRETTIEST PLAY.

Lourie made the prettiest play of the game just as the first half was coming to an end. Princeton had the ball for a first down sixty-one yards from Yale's goal. Keck dropped back from the line to the kicker's position and Lourie lay on the ground in front of him at the fifty-one-yard line as if to hold the ball for a place kick, Keck being particularly adept in that respect. Then ensued a surprise. Lourie received the pass perfectly from Capt. Mike Callahan, scrambled to his feet, circled Yale's right wing, dodged, sidestepped and straight-armed and crossed the Yale white line to the amazement of both the Yale team and the 50,000 spectators.

Princeton's cup of joy began to run over before the third period was less than two minutes old. Princeton punted on the first lineup of the half from its own thirty-yard line to Yale's twenty-yard line, where Thorne Murphy misjudged Scheerer's spiral and muffed it. As the ball rolled back toward the Yale goal, Mike Callahan, who beat his ends down the field, picked it up and sped across the Yale goal line for another touchdown.

KICKED GOAL.

Later in the third period Keck kicked a field goal from the thirty-six-yard line with Lourie holding the ball just as he had bluffed at doing before making his sensational run. Keck kicked both goals after the touchdowns.

The other Princeton score was a field goal by Murray on the first play on the second period; a drop kick from the thirty-five-yard line.

Twice Princeton attempted field goals unsuccessfully. A try by Murray in the first period resulted in the kick being blocked and in the fourth period Keck attempted a place kick from midfield at an angle, but the ball struck the cross bar of the goal post and bounded back to the field.

ONLY A FLASH.

Yale never compared with Princeton except for a flash in the second period when after advancing the ball down its own sixty-three-yard line to Princeton's twenty-two-yard line, it found its offense checked and tried for a field goal. Murphy made the attempt standing on his own thirty-yard line, but the ball was wide. This advance involved ten plays in which one short forward pass of five yards and two slices off tackle of eight yards each by the brilliant Kelley were features.

While the Yale stands stood up singing the hymn, "Bright College Years," which mark these classic gridiron contests, in victory or defeat, Princeton's undergraduates romped on the field for a snake dance to celebrate the greatest Princeton triumph over Yale, as regards size of score, since 1896, when Princeton made twenty-four points.

TOO EAGER.

The victory might have been more impressive had it not been for Princeton's over eagerness. The Tigers suffered eight penalties for a total distance of sixty-four yards, while Yale was not penalized at all.

Other statistics of the game add to the impressiveness of the Tigers' powerful offensive as contrasted with that of their opponents. In a total of forty attempts to advance the ball in scrimmage, Princeton made a net gain of 177 yards, excluding forward passes, while Yale in forty-one plays made but a net gain of sixty-nine yards. Princeton tried thirteen forward passes, four of which succeeded for a total of fifty-three yards. One was intercepted without serious damage to the Tigers and eight were incomplete. Yale tried ten forward passes of which three were successful for a total gain of twelve yards. Two were interrupted and five were incomplete.

ABOUT EQUAL.

In punting the two teams were about equal, averaging thirty-five yards until Scheerer came into the contest in the second half. His kicks averaged forty-five yards from the line of scrimmage and some of them gained even more distance through poor handling of Yale's men in the backfield.

Princeton's triple threat play, involving a man back in the kicker's position who can run, kick or pass, was particularly effective.

The use of this play on the first line-up after the kickoff at the opening of the game put Yale on the defensive on its own territory immediately and contributed largely to the fact that Princeton had the ball on Yale's side of the field most of the first half. Murrey, who started the game at fullback and was replaced by Scheerer, circled Yale's right wing from kick formation on the first Princeton line-up of the game and made a sensational forty-yard dash.

GAIN TWENTY-SEVEN YARDS.

Toward the end of the first period the same formation resulted in a gain of twenty-seven yards by a forward pass from Murrey to Garrity and put the ball in such a position that a field goal resulted at the beginning of the second period. In the third period Garrity made a twenty-seven-yard dash through the line with the Yale defense puzzled as it had been throughout the game by the triple threat. Another run by Garrity was good for thirty yards.

The Yale cohorts by contrast had little to awaken their enthusiasm by way of stellar performances. Kelly aroused hopes early in the game by his line-smashing but the distance gained was scarcely ever enough to make first down in one play and finally much of Yale's offense was spoiled behind the line of scrimmage.

Princeton today ended its 1920 football season in the most successful manner of any season, in recent years. It has won every game but one, that with Harvard, which resulted in a tie. Line-up and summary:

Final: Princeton, 20; Yale, 0.

Princeton.		Yale.
Legendre	L.E.	Cutler
Keck	L.T.	Imo
McMannon	L.G.	Acosta
H. Callahan (C.)	C.	Cross
Dickinson	R.G.	J. Callahan (C.)
Horner	R.T.	Walker
Stinas	R.E.	Pillsworth
Lourie	Q.B.	Murphy
Gilroy	L.H.B.	Campbell
Garrity	R.H.B.	Kelly
Murrey	F.B.	Jordan

Score by periods:

Princeton	0	13	7	0—20
Yale	0	0	0	0— 0

Touchdowns, Lourie, Callahan. Goals from touchdowns, Keck, 2. Field goals, Murray, Keck. Referee, W. G. Crowell, Swarthmore; umpire, T. J. Thorpe, Columbia; field judge, V. A. Schwarz, Brown; head linesman, G. N. Bankard, Dartmouth. Time of periods, 15 minutes.

Oregon Tumbles Over University of Washington.

[BY A. P. NIGHT WIRE.]

EUGENE (Cr.) Nov. 13.—The University of Oregon evened up its twenty-year football debate with the University of Washington today by defeating the Washington eleven, 17 to 0, in a clean-cut, well-played game in which Capt. "Bill" Steers of Oregon was the brilliant star. Steers not only scored the first touchdown with a spectacular 80-yard run on a returned punt, but he later booted over a drop kick for a goal from the 20-yard line and then, when his own mighty plunges had carried the ball to within striking distance, circled Washington's end for the final touchdown. He converted both touchdowns for goals and in the fourth period retired in favor of Reinhart, who also played a smashing game, putting the ball within striking distance on more than one occasion.

KENTUCKY OVERWHELMED.

[BY A. P. NIGHT WIRE.]

LEXINGTON (Ky.) Nov. 13.—Centre College overwhelmed the University of Kentucky here today, 49 to 0. Seven touchdowns were made by the visitors and Weaver, center, kicked all the goals. Brilliant playing by Quarterback "Bo" McMillan was a feature of the contest.

JOHNSTON WINS OVER TILDEN.

[BY A. P. NIGHT WIRE.]

SEATTLE, Nov. 13.—William Johnston of San Francisco defeated William Tilden of Philadelphia, world tennis champion, 6-4 and 6-4, in an exhibition match here today.

Johnston and Watson Washburn of Boston defeated Tilden and Marshall Allen, of Seattle, 6-4 and 6-4, in a-doubles exhibition.

The members of the Davis tennis cup team will leave here tonight for Vancouver, B. C., whence they will sail for the Antipodes Monday.

MAY CONTROL ALL LEAGUES.

Steps Are Taken to Have Landis in Full Charge.

Baseball Minors Approve of Judge's Selection.

Newly-Elected Official is Being Congratulated.

[BY A. P. NIGHT WIRE.]

CHICAGO, Nov. 13. — Steps to place every professional baseball league in the country under the direction of Federal Judge K. M. Landis, who yesterday was appointed a one-man commission to act as sole arbiter in major-league disputes, were taken today.

President John Heydler of the National League and other club owners conferred with a group of the highest officials in minor leagues over the proposed reorganization of control of professional baseball and, after listening to the major leaguers' explanation of the plans, the minors informed Judge Landis that they approved of his selection and favored coming under his power.

CALL ON JUDGE.

In the delegation which called on the judge were Mike Sexton of Rock Island, president of the National Association of Minor Leagues; John Farrell, its secretary; G. T. Maines, president of the Michigan-Ontario League; E. W. Dickerson, president of the Central League; W. W. Walsh, president of the South Atlantic League, and Walter Morris, president of the West Texas League.

Support of these men for the reorganization plan virtually assures its acceptance by the minor leagues, it is believed by baseball men here. Possibility that Judge Landis's powers might be given an international scope was seen by President Maines of the Michigan-Ontario club.

"We want to see you in charge of the leagues in Canada, as well as in the United States," he told the judge. "Your appointment is the greatest thing in the world for baseball and the good I know will result from it must not be confined to this country."

WAS DELIGHTED.

Judge Landis spent several hours today conferring with the minor leaguers and reading congratulatory messages. He was particularly delighted with several from enthusiasts saying they wanted the approval of the men in the bleachers more than that of the magnates.

"It's their game," he explained, "and we've got to run it the way they want it run."

The National League today appointed Garry Herrmann of Cincinnati, Barney Dreyfuss of Pittsburg and Charles Ebbetts of Brooklyn its committee to officially arrange with the minor leagues for them to come under Judge Landis's control. Clark Griffith of Washington, Frank Navin of Detroit and Connie Mack of Philadelphia were appointed to represent the American League. They will meet a minor league committee of six within a week or two in New York or Chicago. If the minor leagues officially approve the reorganization plans a new national agreement and rules governing the game will be drawn at a joint major and minor meeting, either in New York or Chicago, in December.

Long Beach Pulverizes San Di...

Long Beach, 19; San Diego, 0.

Not having Lewis and Clark to assist them, the San Diego High school football eleven could do nothing against the prancing Jackrabbits of Long Beach field yesterday. The San Diego boys were unable to withstand a violent attack of straight football, the initial kickoff, and the ball recovered, the fight they put up in their downs twelve and ten through a fumble, put the ball in the Long Beach 15-yard line. It seems like the Long Beach eleven was destined to repeat this and clean up the southern elevens, as San Diego was licked early and fast, but could do nothing against the rigid defense and the perfect interference of the rabbits.

OUT OF IT.

Lefebvre, star Long Beach halfback, went out of the game with a badly strained tendon after five minutes of play, during which time he made three spectacular runs, and placed the ball within a few yards of the San Diego goal. Lefebvre tried it again in the second period, but went down again in agony and was carried off the field.

During the game a telegram was received from the manager of Inglewood High School, Los Angeles, Chicago, stating that they had their hardest game with Fresno, and would be out here to play Long Beach Christmas Day if they had not finally came out on top in their respective sections.

Long Beach made one touchdown in the first quarter, one in the second, a touchdown and a field goal in the third, and four in the fourth period, when the regulars, after a combined aerial and line attack, and overwhelmed the visitors. Long Beach failed to kick one goal. Ryerson, the fast and heavy Long Beach halfback that usually plays a star game, and Lefebvre, put the ball over the line twice. Price scored twice, and one touchdown was scored by Perry Hill and Bell.

The line-up:

Long Beach.		
Lawson	R.E.L.	
Darby	R.T.L.	
Miller	R.G.L.	
Emery	C.	
Hastings	L.G.R.	
Craig	L.T.R.	
Bolen	L.E.R.	
Price	Q.	
Lefebvre, McAllister	L.H.L.	
Ryerson, Hill	R.H.R.	
Perry	F.	

Officials—Referee, Gilbert; umpire, Sherman; Norris; field judge, Mohr; head linesman, Hall.

Thank Your Good Fortune

Learn That Pyramid Pile Suppositories Bring Quick Relief in Itching, Bleeding or Protruding Piles.

Pyramid Pile Suppositories bring blessed relief in the privacy of your



...Can Cheerfully Recommend Pyramid

...lease from itching, bleeding or ...ruding piles, hemorrhoids and ...rectal troubles. Get a 60c box ...of any druggist. A single box ...often been sufficient. You can ...a free trial package by send... the coupon below.

FREE SAMPLE COUPON
PYRAMID DRUG COMPANY,
90 Pyramid Bldg., Marshall, Mich.
Kindly send me a Free sample of Pyramid Suppositories, in plain wrapper.
Name .....
Street .....
City ..... State .....



-a quick trip to quaint TIJUANA

Quaint TIJUANA

MEXICO—just across the line from SAN DIEGO

Advance reservations should be made for accommodations at U. S. Grant Hotel, San Diego

THANKSGIVING DAY:
Domino Handicap
Opening Handicap

FRIDAY NOV. 26TH: Kingston Purse.
SAT. NOV. 27TH: Balboa Handicap
SUN. NOV. 28TH: Hanover and Loma Portal Handicaps.

BULLFIGHT
Next Sunday

Diversiones Mexicanas
Dancing, Old Mexico Gaieties
EVERY DAY

RACING SEASON

THANKSGIVING DAY

Horse Races

125 (or more) GALLOPING

G NEWS

L GUES.

Long Beach Pulverizes San Diego.

Long Beach, 50; San Diego, 0.

Not having Lewis' machine guns, the San Diego High School football eleven could do nothing against the prancing Jackrabbits of Long Beach field yesterday.

San Diego boys were seized with a violent attack of stage fright, the initial kickoff, and never fully recovered, though they did score their downs twice, and once through a fumble, got the ball on the Long Beach 15-yard line. It seems like the Long Beach team was destined to repeat this score and clean up the southern high elevens, as San Diego was both slow and fast, but could do nothing against the rigid defense and the perfect interference of the Long rabbits.

OUT OF IT.

Lefebvre, star Long Beach halfback, went out of the game with a badly strained tendon after five minutes of play, during which time he had made three spectacular runs and placed the ball within a few feet of the San Diego goal. Lefebvre tried it again in the second quarter, but went down again immediately and was carried off the field.

During the game a telegram was received from the manager of the Inglewood High School team in Chicago, stating that they had played their hardest game with Hyde Park and would be out here to play Long Beach Christmas Day. If both teams finally came out on top in their respective sections.

Long Beach made one touchdown in the first quarter, one in the second, a touchdown and a safety in the third, and four in the final quarter, when the Seasiders opened up a combined aerial and end attack and overwhelmed the visitors. San Beach failed to kick goals after touchdowns, Ryerson, the fast and heady quarterback of the Beachite that usually plays opposite Lefebvre, put the olive across the line twice, Price equaled his record and one touchdown each was secured by Perry Hill and Ryder.

The line-up:

Long Beach.		San
Lawson	R.E.L.	
Darby	R.T.L.	
Miller	R.G.L.	
Drury	C.	Williams
Hastings	L.G.R.	
Craig	L.T.R.	
Bolze	L.E.R.	
Price	Q.	
Lefebvre, McAllister	R.H.L.	
Ryerson, Hill	L.H.R.	
Perry	F.	

Officials—Referee, Gillette; umpire, Hinchman; Nevre; field judge, Walton.

Thank Your Blood Fortune

Pyramid Pile Suppositories bring Quick Relief Bleeding or Protruding Piles

Suppositories bring in the privacy of your

Gladly Recommend Pyramid

from itching, bleeding or piles, hemorrhoids and Get a 60c box at your druggist. A single box is often sufficient. You can test trial package by sending coupon below.

SIMPLE COUPON COMPANY, Marshall, Mich.

Please send me a Free sample of Pyramid Suppositories, in plain wrapper.

Name .....

Address .....

City ..... State .....

VERNE

Dancing The Only Bright Spot Cabaret

-a quick trip to quaint TIJUANA DINING AND DIVERSION

ANA

across the line from SAN DIEGO reservations should be made for auto tions at U. S. Grant Hotel, San Diego

RACING SEASON OPENS THANKSGIVING DAY

Races

GALLOPING DAYS

NEWS AT THE STATE CAPITAL.

[EXCLUSIVE DISPATCH.]

SACRAMENTO, Nov. 11.—Economy will be one of the principal issues of the 1921 Legislature, according to Will H. Fischer, director of the California Taxpayers' Association, who has been at the Capitol compiling data for the association's use during the next session.

Fischer says the association will support measures looking toward the reorganization of the State government in a manner that will reduce fast climbing expenditures without hampering efficiency. Charles A. Whitmore, a member of the State Highway Commission, predicts that a general reduction in the cost of road building materials will take place in California in the near future. The State Board of Health has requested the State Budget Board for $636,827 with which to combat tuberculosis in California during the biennial period, beginning July 1, 1921. The 1919 Legislature granted the board $200,000 to fight tuberculosis during the present biennium.

If this appropriation is given the board, the State will be in a position to pay counties a subsidy of $3 per week for each tubercular patient being cared for by the county.

State Librarian Ferguson, in his annual report to Gov. Stephens, declares the attention of the library has been turned toward the collecting of material bearing upon dramatic history and the motion-picture industry.

The report shows that during the past two years 25,755 books have been added to the library, making a grand total of 310,628 books in the various branches of the institution.

A conference on education under the auspices of the Federal Commissioner of Education will be held at the Capitol December 6. Mrs Catherine M. Cook, a representative of the United States Bureau of Education, is arranging for the conference plans.

California is one of the few States selected by the Federal commissioner for the conference. There will be present representatives from Nevada, Arizona and California, including the governors, State superintendents of public instruction and superintendents and heads of educational institutions.

Sources of revenue to meet the new demands in education, the relation of education to wealth and public welfare and the changed social relations between the school and the home will be discussed.

Gloom is present among the employees in the offices at the Capitol because of the overwhelming defeat of the Justices' salary increase amendment at the general election, November 2.

The employees were beginning to prepare the way for asking the 1921 Legislature for a salary increase, but in view of the action of the electors in voting against giving the judges of the Supreme and Appellate courts more money, they have lost heart.

THE American Merchant fleet on July 1 comprised 2604 seagoing vessels of over 500 gross tons each.

INLAND ranches share the benefit of increased ocean shipping with those of the coast.

IRA VAIL HAS GOOD DAY.

BY AL WADDELL.

[EXCLUSIVE DISPATCH.]

PHOENIX (Ariz.) Nov. 13.—Ira Vail piloting the old brown Philbran Duesenberg was fortune's favored protege here today. He won two events and $2700 in prize money. Vail first captured the 100-mile free-for-all in 1h. 30m. 25⅘s., then swept the mile track of all contenders in the Australian pursuit race.

A spectacular crash through the fence staged by the Bennett brothers in the Bennett special was the only accident of the day. Through some spin of Miss Fates's wheel both driver and mechanic escaped injury, but their car, a Marmon bearing the number 23, was wrecked and will not be in the lists tomorrow.

ONLY ACCIDENT.

It was in the twenty-first lap of the fifty-mile event. J. Thomas, in a hopped-up Chandler was in the lead. The Bennett brothers in their Marmon were rolling a close second on the back stretch and it looked as if they would pass the Chandler on the turn. There was a cloud of dust and the next instant the car had gone over the ditch and ouf of the grounds through the high board fence.

An ambulance started for the scene and mounted cops galloped across the infield, but before they could get really under way the brothers came through the hole in the fence and announced that they were O.K. by throwing their head gears in the air. Jerry Abbott sitting back of the Governor's box yelled touchdown. Everyone laughed, and the race went on. J. Thomas won with his Chandler.

Eddie Hearne, who registers from Los Angeles, was the whole show for just thirty-eight laps of the 100-mile event, then he had to give the Vail boy the right of way. In the first lap Hearne, at the wheel of Earl Cooper's famous old Stutz, ran out in front. T. Milton in a Duesenberg was lapped inside of thirty rounds with Vail following Hearne 500 yards in his rear and barely holding his own. Vail began to shorten the gap. In six laps he was on Hearne's flank and in three more he passed Eddie and rolled 400 yards out in front.

Before the dust was out of little Eddie's eyes Hearne began to come back on the Duesenberg and at eighty laps had cut the lead down to fifty yards, but something went wrong. He slowed down and Vail almost lapped him. Hearne stopped, lifted the hood and touched up the carburetor. He went back in the race with Vail two laps to the good. He was able to cut this down somewhat, but was flagged as second-place winner in an Overland.

Barney Oldfield was among the 15,000 spectators and paced the drivers in the big race in a yellow Marmon.

HARVARD EASILY VANQUISHES BROWN.

[BY A. P. NIGHT WIRE.]

CAMBRIDGE (Mass.) Nov. 13.—Harvard substitutes easily vanquished Brown today, 27 to 0. The visitors scarcely threatened the Crimson goal, a single attempt at a field goal hitting a Harvard man half way to the goal posts. Nearly all play was in Brown territory.

WASHINGTON STATE BEATS OREGON AGGIES.

[BY A. P. NIGHT WIRE.]

PULLMAN (Wash.) Nov. 13.—Washington State College showed a marked reversal of form from last Saturday when it suffered a 49-to-0 defeat at the hands of the University of California by winning today from Oregon Agricultural College, 28 to 0. The victory gave greater satisfaction to the 2500 students and "old grads" who saw the home-coming day game, because the Cougars won it with a badly crippled team.

As a result of today's game Washington State adherents are claiming the Northwest conference championship. Jenne, star punter and halfback; Moran, another backfield man, and Roy Hanley, right end, all were out of the game today with injuries sustained last Saturday.

MONTANA VARSITY ANNIHILATES BOZEMAN

[BY A. P. NIGHT WIRE.]

MISSOULA (Mont.) Nov. 13.—Completely outclassing their opponents in every department of the game, the Montana State University overwhelmed the State College team of Bozeman on Dornblaser Field this afternoon, 28 to 0, and again won the State championship. The Grizzlies scored one touchdown in each quarter of the game and made thirty-two first downs against two for the State College.

The Minnesota shift gained ground at will for the varsity with Sullivan, Kerschner, Barry and Adams plunging through for long gains, while several forward passes were completed for big yardage.

RITOLA CAPTURES CROSS-COUNTRY RUN.

[BY A. P. NIGHT WIRE.]

NEW YORK, Nov. 13.—William Ritola, Finnish-American Athletic Club, won the national junior cross-country run of the Amateur Athletic Union here today. He covered the six-mile Van Cortlandt Park course in 32m. 41⅘s. Amesoli Patsoni, Haskell Institute, Kansas, an Indian runner of the American Olympic team, was second. Frank Zuan, also an Olympic competitor, quit during the first lap while in seventh position.

NORTHWESTERN TOO FAST FOR OPPONENTS.

[BY A. P. NIGHT WIRE.]

EVANSTON (Ill.) Nov. 13.—Capt. G. Penfield's scooping of the ball on a Purdue fumble in the last quarter and running sixty-five yards for the second touchdown of the game marked the Northwestern 14-to-0 victory over the Boilermakers today in a Western Conference football game. Lane, the Purple's left halfback, made repeated gains for downs through enemy territory. Quarterback Macklin starred for the Purdue eleven.

STENGEL'S BALL NINE TO TACKLE SOX AGAIN.

Casey Stengel's All-Stars, featuring such big-league cracks as Bob Meusel, Irish Meusel, Johnnie Rawlings, Walter Schmidt, George Cutshaw and others, will meet the L. A. White Sox (colored) baseball team in the second game of their series at the Sox park, East Fourth and Anderson streets, today. "Spec" Meadows of the Philly Nationals will pitch for the All-Stars and Bullet Rogan will oppose him. The game is scheduled to begin at 2:30 p.m.

MICHIGAN GRIDDERS HUMBLE CHICAGO.

[BY A. P. NIGHT WIRE.]

ANN ARBOR, Nov. 13.—Michigan's football eleven humbled Chicago here today, 14 to 0. The Maroons, although fighting to the last, were unable to hold the Michigan backfield men at the critical moments of the game. After the first period, during which neither side scored, the Yost men were not in danger.

U. OF C. FRESHMEN DEFEAT STANFORD.

[EXCLUSIVE DISPATCH.]

STANFORD UNIVERSITY, Nov. 13.—University of California freshmen defeated the first-year team of Stanford in their annual football match here today by the score of 28 to 7. The Stanford team scored in the third period when Judy made a touchdown after running thirty yards with a forward pass. Hodges, left half, starred for California, making four touchdowns.

CARPENTIER GETS A GLAD WELCOME HOME.

[BY CABLE AND ASSOCIATED PRESS.]

PARIS, Nov. 13.—Georges Carpentier, French fighter, arrived in Paris this evening from the United States and was enthusiastically welcomed by thousands of Parisian admirers, who gathered at the station to greet the returning champion. French boxing enthusiasts were out in force and hailed Carpentier as the coming champion of the world.

CORNELL OUTCLASSES COLUMBIA UNIVERSITY

[BY A. P. NIGHT WIRE.]

ITHACA (N. Y.) Nov. 13.—Cornell outclassed Columbia here today and won easily, 34 to 7. Columbia started with a determined attack and threatened Cornell's goal twice in the first period, but lost the ball on downs. Mayer, Cornell right halfback, was the individual star of the game, scoring twenty-eight of Cornell's points.

BRITTON-ABEL MATCH.

[BY A. P. NIGHT WIRE.]

ATLANTA (Ga.) Nov. 13.—Jack Britton, welterweight champion of the world, and Jake Abel, of Atlanta, welterweight champion of the A.E.F., have been matched to fight ten rounds to a decision here November 29. Abel's manager announced today.

STOCKTON PREVAILS.

[BY A. P. NIGHT WIRE.]

STOCKTON, Nov. 13.—Stockton High defeated Woodland, 7 to 0, in an interesting game on the grounds of the local eleven this afternoon.

Harris & Frank

437-443 South Spring St.

HERE'S GOOD NEWS!



COME and see our new, beautiful store front and handsome window displays. You will be more than pleased with the spirit of our enterprise, in keeping with the progress of our city.

Here you will see on display all the latest ideas in Men's and Boys' attire—suits, overcoats, furnishings, hats, caps and shoes.



20% REDUCTION

Continued on every man's, young man's and boy's suit, overcoat and trousers. New goods arriving daily included.



We had expected to withdraw our 20% reduction upon the completion of our new display windows. Changed market conditions, however, have changed our policy. Therefore this 20% reduction will continue.

Our personal guarantee accompanies every purchase.



Harris & Frank

437-443 Spring, North of 5th

PLAYER PIANOS

PRICED FROM $495

Trade in Your "Silent" Piano

Trade in Your "Silent" Piano

Wonderful Values—Priced From

$495

88-Note Players



For This Week Only

A UNIQUE PROPOSITION

Enabling a Limited Number of Families to Purchase

New 88-Note PLAYER PIANOS

Beautiful New 88-Note Player Piano

$495

Direct From Factory Agent

Store Open Evenings

Compare our Player-Pianos with others selling for much more elsewhere

Store Open Evenings

Out-of-Town Buyers Write

CASH SAVING

Extra saving for more cash down. Ask the salesman about it when you call.

Out-of-Town BUYERS

You need have no hesitancy in ordering by mail. Send the amount you wish to pay down, stating the amount you wish to pay each month, and we will, to approved credit, ship the instrument to you, and will refund your money if not as represented.

$25 DOWN

Long time to pay balance on approved credit.

FREE

We include free with every Player-Piano a beautiful Bench to match. Free delivery, and we guarantee safe delivery.

MONEY BACK

Your money will be cheerfully refunded within a reasonable length of time if you find the instrument is not as represented in every way. This applies to out-of-town buyers as well.

A LIBERAL ALLOWANCE FOR YOUR "SILENT PIANO"

TERMS A deposit of a few dollars now will secure a Player for you. Then pay balance of first payment at your convenience and delivery of instrument will be made.

Story & Clark MUSIC CO.

FORMERLY THE ZELLNER PIANO CO.

841 SO. BROADWAY - NEXT TO TALLY'S

MAKE DOUGHNUTS



You know of the popularity of DOUGHBOY DOUGHNUTS. Well, THIS is the GENUINE GEM DOUGHNUT MACHINE. It drops into the cooking oil 140 to 180 perfect, delicious doughnuts per minute. Those wonderfully "tasty" kind, costing from 10c to 12c and selling from 40c to 50c per doz.

GET INTO THIS SENSATIONAL MONEY-MAKING BUSINESS RIGHT NOW. Operators are making $50 to $100 net profits daily. YOU can do the same. We tell you just what to do, and how to do it. We sell you the machine and our wonderful Special New Perfection Cream Doughnut Formula, and the most complete window equipment on the market — including absolutely everything needed. Write NOW for prices and terms. Machines as low as $75.

We have moved from 410 South Los Angeles St. to 322 S. SPRING ST.

WESTERN GEM DOUGHNUT MACHINE CO. Phone 60750

Co-Lo



Restores Original Color to Gray Hair

Co-Lo restores the natural color, life and luster to gray and faded hair in a manner nature approves.

Co-Lo Hair Restorer is a natural beautifier for gray hair—a scientific process perfected by Prof. John H. Austin of Chicago, over 40 years a hair and scalp specialist.

The Ten Co-Lo Secrets

1. Co-Lo is a wonderful liquid.
2. Clear, odorless, greaseless.
3. Without lead or sulphur.
4. Hasn't a particle of sediment.
5. Will not wash or rub off.
6. Will not injure hair or scalp.
7. Pleasing and simple to apply.
8. Cannot be detected like the ordinary hair tints and dyes.
9. Will not cause the hair to split or break off.
10. Co-Lo can be had for every natural shade of hair.

Prof. John H. Austin's CO-LO HAIR RESTORER —Sold By— Hamburger's—Main and Second Floors; All Out Drug Stores.



Auction Sales

To Be Conducted by Members of Los Angeles Auctioneers' Association.
The Times Is the Official and Exclusive Newspaper Advertising Medium for the Association.

Auction Sale

AUCTION SALES SUPERLATIVE!

Wilshire District! Beautiful Nine-Room House and Contents, Located in the Heart of the Wilshire District, 532 South Hobart Boulevard, to be sold to the best bidder,

MONDAY, NOVEMBER 15TH AT 10 A. M.

Extra large lot
60x150
Double Garage

Cement floor and drive. Lawns, flowers, shrubbery. This home modern in every detail; hardwood floors throughout. Living room, reception room and library have beamed ceilings. Oregon pine finish.



Dining-room finished in cedar, brick fire place, built-in effects, sleeping porch upstairs, 4 spacious bedrooms, roomy closets with window and light in each. Handsome tile bath with shower.

Basement accessible from kitchen and yard. Hot air furnace.

Contents to Be Sold Piece by Piece—French Wilton Rugs, 9x12; Victor Victrola, 300 records, music cabinet, mahogany table and chair, hall settee; about 36 yds. Wilton carpet; box couch and cover; mahogany bookcase, books, library table; overstuffed settee and chair, rockers and odd chairs; oak dining room set, table, 6 chairs, china cabinet stand; Wheeler & Wilson Sewing Machine; oak bookcase; dressmaker's form, 3 odd chairs, mahogany bed, springs, mattresses, dressers, oak dressing table and chair, dresser, 9x12 rug, bed springs, mattress, oak chiffonier, iron bed, springs, mattress, dishes, bric-a-brac, curtains, portieres, Reliable Range, Leonard Refrigerator, airtight stove, electric stove, garden tools, hose. Numerous other articles.

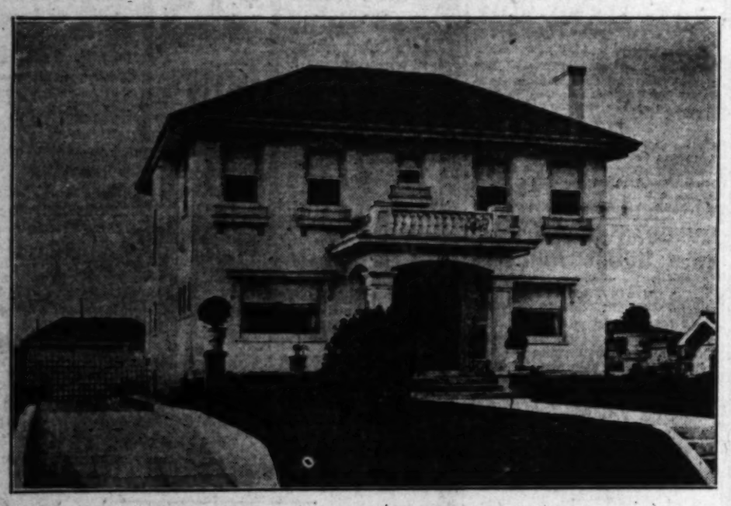
House open for inspection Sunday from 1 to 5 P.M. Sale MONDAY, NOVEMBER 15TH, AT 10 A.M. One block from Wilshire and only three blocks from Western. Drive out Wilshire to Hobart, turn north to property. Take West Sixth Street car to Hobart, north to 532.

This Beautiful Home and Contents, Located in the Exclusive Wilshire District

To Be Sold At Auction

Tuesday, November 16th, at 11:30 A.M. Tuesday

123 South Van Ness Avenue



This two-story stucco residence is one of the best constructed homes in the city of Los Angeles.

Built of the very best and heaviest timbers; one-half inch select quarter sawed oak floors, concrete foundation, 24 in. in ground and 20 in. wide; extra high ceilings! Downstairs 9.5, upstairs, 8.4

Library, living room and dining room finished in mahogany. Hand decorated fireplace. Handsome built-in effects; exquisite chandeliers, tapestry paper.

Kitchen—vitrolized sink, spacious cupboards, maid's room with bath. Beautiful sun parlor.

Second floor—Three large bedrooms, sleeping porch, handsome tile bath. Concrete basement; 4-unit heating system, lighted from any room by push button. Pittsburg hot water heater. All concrete work put in by measurement.

Lot, 60x170—covered by automatic sprinkler system. Lawns made from Hollywood soil. Beautiful flowers and shrubbery. Large double garage, extra well built; cement drive.

The handsome furnishings of this home to be sold piece by piece.

Velour drapes and curtains throughout house; beautiful large Kermanshah carpet; also two small ones; hand-carved mahogany throne chair, upholstered in tapestry. Handsome Polychrome floor lamp, blue shade; mahogany rocker, mahogany library table, table lamp, mahogany fernery, mahogany clock; andirons, logs, mahogany chairs, table, rockers, onyx pedestal with marble bust of Marguerite; bric-a-brac, hand-carved mahogany dining room set; Theodore Haviland dinner set of 77 pieces, every piece perfect; chocolate set to match; other fine china, cut glass, 6-piece quadruple plate silver tea set, beautiful linen table cloths; hand-carved mahogany bedroom suite, 2 9x12 Bundhar Wilton rugs, small one to match. Beautiful red mahogany dresser, brass bed, springs, mattress, 9x12 Whitall Wilton, 6x9 Axminster rug; Clark Jewel Gas Range, aluminum cooking utensils, Ohio vacuum, garden tools, hose.

Studebaker Sedan driven less than six months.

House open for inspection today and tomorrow from 1 to 5 p.m.

Take West Sixth street car to Van Ness, north to property. Autos drive out West Third to Van Ness, north to 123. **SALE TUESDAY AT 11:30 A.M. SHARP**

This Palatial Residence and Contents, Located in One of the Most Desirable Residential Section of Los Angeles

Former home of Wm. Manson—Mining Man

To Be Sold at Auction, Wednesday

November 17th At 10 A. M.

616 Shatto Place

Autos drive out Wilshire to Shatto, north to property. Take West Sixth Street car to Shatto, south to 616 SHATTO PLACE



There was no money spared in the construction of this beautiful stucco home with tile roof.

Downstairs finished in Oregon pine, quarter sawed oak floors, exquisite chandeliers, fireplace in living room and dining room, tile lavatory off den. Two large enclosed sun rooms. Large kitchen and butler's pantry. Back porch, maid's room and bath, lavatory.

Upstairs, four sunny bedrooms finished in white enamel. Plate-glass mirror doors. Two large tile baths. Sleeping porches. Large reception room. Billiard room.

Extra large concrete basement; Cass gas furnace. Modern heater.

Large Lot, 80x186

Double garage, chauffeur's quarters, laundry room, expensive flowers, shrubbery.

The exquisite furnishings of this beautiful home will be sold piece by piece directly after sale of real estate.



Oriental rugs, several exceptionally fine Kermanshahs, Kashans, Angelian, Persians, Farahan runners and other rare rugs, beautiful drapes and curtains, sterling silver, bric-a-brac, Cluny and filet linen, art objects, exquisite electrolier, onyx base; a prize winner. Crochet bedspread and bolster cover, antique Ivanhoe dinner set, very fine oil paintings by noted artists, Grandville, Redmond, Charles Albert Corwin, M. DeMue, Burchins, Richcowsky and others. Gold and silver belt inlaid with turquoise, originally belonging to the Romanoff Russian Royal Family. Finest mahogany bedroom suites ever offered at auction. Handsome solid mahogany dining-room set. A beauty. CHICKERING Baby Grand Piano, Brunswick, Victrola, mahogany case, expensive mahogany furniture, beautiful velour overstuffed parlor set, also overstuffed parlor set, upholstered in silk tapestry; other chairs and rockers of very finest quality, consular table and mirror, billiard table, 12 solid mahogany chairs, 12x20 Wilton rug, Antique four poster bed.

Don't forget this sale of high-grade furnishings and beautiful home. House open for inspection Sunday, Monday and Tuesday from 1 to 5 p.m. Everything to be sold.

Wednesday, November 17th, at 10 a.m.—Sale POSITIVE.

Beautiful Seven-Room Bungalow
Located at 508 North Ardmore, to be Sold
TUESDAY—November 16th,, at 9:30 a.m., Sharp—TUESDAY

This wonderfully constructed little home, located on high lot 55x150.

Commanding a beautiful view of the ocean and mountains.

Terraced lawn, sprinkler system, garage.



Family orchard. Fruit, apricot, 2 orange trees, grapefruit, lemon, figs, also grape vines and berry bushes.

Here is an ideal home. Ready occupancy. A-1 Condition.

Heliotrope Drive car to end of line, walk one block west to Ardmore, south to property. Autos drive out Wilshire to Western; north on Western to Melrose; east on Melrose to Ardmore. Sale at 508.

House Contains—Spacious living room with tile mantel and fireplace; beautiful dining room, built-in buffet and china net, French doors, den with built-in bookcases. Cheerful breakfast room, French doors, kitchen, two sunny bedrooms, roomy closets. Extra large bath, built-in dressing table, laundry, basement, floor furnace.

Terms announced at sale. House open for inspection, Sunday and Monday, from 1 to 5 p.m.

SALE, TUESDAY AT 9:30 A.M., SHARP

626 Pantages Bldg., Res. 64282 558985 — C. H. O'CONNOR, Auctioneer — 7th and Hill Streets

Auctioneers Announcement

Col. W. E. Snelling

PUBLIC SALESMAN OF HOUSE FURNISHINGS, REAL ESTATE, LIVE-STOCK, GENERAL MERCHANDISE, ETC.

Late of San Diego, now permanently located in the city of Los Angeles, (with the best of bank and personal references.) Long experience in the Auction Business enables me to get you the High Dollar. Being duly licensed, and a member of the Los Angeles Auctioneers Association, I solicit your business. Yours very respectfully,

Col. W. E. Snelling, Auctioneer
Residence 850 So. Bixel St.

Main 4583.

Clip This Adv.

Chas. A. Kemp

Expert Auctioneer and Appraiser

So. 6208

ANOTHER BIG SALE SOON

AUCTION

7-room 2-story duplex house, lot 70x270

Located on Nice High Elevation (Highland Park)

ALSO FURNITURE OF SAME BY THE PIECE

Monday, Nov. 15th, 9:30 a.m. 5101 Granada St.

Take Garvanza car to Avenue 51 and Monte Vista St.

Three dressers, 3 rockers, settee, center tables, 2 9x12 rugs, 3 sanitary couches and pads, 2 iron beds, mattresses, springs, 4 commodes, pictures, bedding, pillows, large office clock, hot blast heater, pedestal dining table, 8 chairs, gas range, laundry outfit, dishes, kitchenware, also 5 guinea pigs and hutches, etc., etc.

STROUSE & HULL, Auctioneers

822 STORY BUILDING

AUCTION AUCTION CLOTHING

NEW AND SECOND HAND

Tuesday, November 16, at 10 o'clock a.m., sharp. Of the late A. SHOUEL. To be sold [illegible]

This stock consists of the finest lot of clothing [illegible] suits, 150 second hand suits, 50 new and second hand [illegible] 25 Tuxedo suits, 50 single coats, also coats and vests, [illegible] ways, 500 vests.

FIXTURES—Tailor sewing machine, 1 mirror, 4 [illegible] desks, irons, ironing boards, 300 feet shelving, [illegible] to mention. Remember, the highest bidder gets [illegible]

B. STARK, Auc. Phone Pico 3321. Auction and [illegible]

...Sales

...VE!

...e of the Most Desirable
...geles
... Man
...Wednesday,
... M.

...th Street car to Shatto, south to

... money spared in the con-
...this beautiful stucco home
...with tile roof.

...ished in Oregon pine, quarter sawed
... chandeliers, fireplace in living room
... lavatory off den. Two large enclosed
...itchen and butler's pantry. Back porch
...th, lavatory.
... bedrooms finished in white enamel
... doors. Two large tile baths. Sun
...eption room. Billiard room.
... basement; Cass gas furnace. Rust

...ge Lot, 80x186
... chauffeur's quarters, laundry
...nsive flowers, shrubbery.
... piece directly after sale of



... home. House open for in-
...erything to be sold.
...OSITIVE.

...Sold
...p—TUESDAY

... Family orchard. Peach, apricot, 2 orange trees, grapefruit, lemon, two figs, also grape vines and berry bushes.

Here is an ideal home. Ready for occupancy. A-1 Condition.

...y. Autos drive out Wilshire to Wilton

... room, built-in buffet and china ...s, kitchen, two sunny bedrooms ...

...d Monday, from 1 to 5 p.m.

...Hill Streets

...N AUCTION
...OTHING

... AND SECOND HAND ... 320 South Broadway

... o'clock a.m., sharp. ... SELL. To be sold without limit or reserve ...

... set lot of clothing ever sold in the city ... new and second hand overcoats, fine suits ... ats, also coats and vests. 25 Prizes Absolutely ...

... -time, 1 mirror, 4 tiers racks 4 rods, 2 ... ft. shelving. Many other articles for ... highest bidder gets the goods at his own ...

... 3321. Auction and Salesroom, 320 South ...

Auction Sales

To be conducted by Members of Los Angeles Auctioneers' Association. The Times is the Official and Exclusive Newspaper Advertising Medium for the Association.

Auction

Estate of Thos. Bradley
by order of Union Bank of Savings

Thursday, Nov. 18th, 10 A.M.
at 998 East San Pasqual Street
Pasadena, California

FINE COLLECTION OF

Oil Paintings Bric-a-Brac, Oriental Rugs, Statuary

Parlor, Living Room & Bed Room Furniture

ALSO

Will Sell 10 Roomed Residence
998 East San Pasqual Street

Lot 135 Feet on San Pasqual St.
and 325 Feet on Catalina St.

Same Day at 2 P. M.

House has 10 rooms, 3 bath rooms, pantry, closets, large porches, hardwood floors down stairs, wall hung with silk tapestry. Over 200 varieties of trees and shrubs, garage suitable for 3 cars. Possession at once.

Thos. B. Clark,
Auctioneer.

75 Rooms AUCTION 75 Rooms

We Sell Everything

Tuesday, November 16

We are going to sell the furniture and furnishings of several West Side homes, including mahogany and used parlor sets, genuine leather and other davenports, day beds, 50 upholstered genuine leather mahogany, reed, fumed oak rockers, library and dining tables, ivory bedroom sets, 40 bird's-eye maple, mahogany and quartered oak dressers and dressing tables, and book-cases, 50 brass, Simmons and others beds, springs, cotton mattresses, William and Mary mahogany and fumed oak dining-room sets, 100 assorted chairs, read breakfast set, side oven 4 and 3-burner gas ranges, refrigerators, kitchen tables and chairs, gas, wood and oil heaters, cooking utensils and thousands of other household articles.

This is a big all-day sale. Our motto: "Square deal and courtesy to all."

10 Wilton, Axminster and other rugs sell at 2 p.m.

FREE LUNCH AT NOON

A. L. MOXLEY & CO.
Auctioneer.

...Public Auction 828 S. Hill

Entire Contents of the Palatial Residence of King Fischer

...ing in part as follows, and removed to our salesrooms for sale at public auction without limit or ...

...BEDROOM SET
...DINING SET
...WRITING DESK
...BEDS
...BRASS BEDS

1 9x12 CHINESE ORIENTAL RUG
1 9x12 BOKHARA ORIENTAL RUG
1 9x12 MAHAL ORIENTAL RUG
1 12x18 WILTON RUG
6 SMALL ORIENTAL RUGS

...and silver Portieres, white enamel Breakfast Set, Singer Sewing Machine, Oil Paintings by ...ge Gladden, Rijkmansky, Ralph D. Miller, and other well known artists, Gold Bronze Clock Set, ...ty of paintings and engravings, one folio edition Hogarth & Gilray's, lot of fine books, China, ...Cut Glass, Cooking utensils, etc.

828 S. Hill St., 10 a.m.

Monday, Nov. 15th, Kelly's Auction Rooms

W. C. MORRISON, AUCTIONEER

...S. W. KOHN

...AUCTIONEER

...ll sell for any kind of ... and fixtures, stocks and fix... conducted everywhere. ... LOS ANGELES, ... South 1200.

BIG AUCTION

Regular every Tuesday, rain or shine.
3416-18 SOUTH MAIN ST.

5000 Square feet of floor space covered with high and medium grade Furniture and Rugs. We also sell on commission, anything, any place, any time.

South 1200. A. L. MOXLEY & CO.

ARTHUR J. KELLY

Expert Appraiser and Auctioneer

High-class art and Oriental rugs. Interior furnishings a specialty. Phone Broadway 1611.

828 S. HILL STREET.

Member Auctioneers' Association.

AUCTION DE LUXE

TUESDAY, NOV. 16th, 10 A. M.
AT 1161 FOURTH AVE.
TAKE WEST PICO STREET CAR.

We will offer for sale the magnificent furniture and house furnishings of the home of Mrs. W. C. Tall, consisting of a mahogany case cabinet Victrola and records, many of which are Red Seal. Mahogany rocker and chair, upholstered with imported blue velour, brown mahogany wing rocker with cane panels; brown mahogany library table lamps, mahogany floor lamp with silk shade; electric table lamps, mahogany Martha Washington sewing table, mahogany sectional bookcase with top and base; mahogany mantel clock. The rugs throughout the home are of blue pile. GORGEOUS BROWN MAHOGANY QUEEN ANNE DINING SET, comprising 54-inch top extension table, 72-inch buffet, tea wagon and 8 beautifully upholstered chairs, including host chair, beautiful American walnut chiffonier, triple mirror dressing table and bench, massive square post brass bed with steel spring and Ostermoor mattress; TWIN IVORY BEDS, coil springs and silk floss mattresses; wicker chairs and rockers with cretonne cushions, curtains and drapes throughout the home; blue velour portieres, EUREKA ELECTRIC VACUUM CLEANER WITH ALL ATTACHMENTS. Pictures, bric-a-brac, cut glass, chinaware, BEAUTIFUL SUPERIOR SIDE OVEN GAS RANGE, with gray enamel doors and sides, refrigerator, kitchen utensils, including several aluminum pieces and many other items of interest. This furniture has been used less than six months and on account of the immaculate housekeeping of Mrs. Tall, will appeal to the most fastidious.

LEWIS S. HART

61334 "LOS ANGELES' PROGRESSIVE AUCTIONEER." 61334

Successor to
HART AND BALL

NOTICE TO THE PUBLIC

The firm of Hart and Ball has been dissolved by mutual consent. The business in future will be conducted in the name of Lewis S. Hart at the former location, 1026-1028 South Figueroa street.

The retiring member, Harry P. Ball, will, beginning November 20th next, be located in Suite 519-21 California Building, Second and Broadway and will on that date advise the public regarding his future business plans.

Both Mr. Hart and Mr. Ball wish to heartily thank the public in general for its generous patronage in the past.

AUCTION

At Hammond's Auction Studio
1053-1055 SOUTH MAIN STREET
TUESDAY, NOVEMBER 16, 10:00 A.M.

Have you ever attended one of Hammond's Auctions?



This is the one best place to purchase furniture and furnishings. You pay just as much as you wish and have a choice of a $150,000 stock of new and slightly used furniture and rugs; in fact, everything for the home.

You can furnish your home completely at Hammond's.

If you need gorgeous, magnificent, colorful, Oriental Rugs, come to Hammond's.
If you need expensive or medium grade furniture, come to Hammond's.
If you need simple kitchen furnishings, come to Hammond's.
When you buy at auction, you pay just what an article is worth—to you.

A big lively all-day sale. Free lunch at noon.
Automobile Will Be Sold at 1 p.m.
Empire 6 in A-1 Condition

W. Dwight Hammond
AUCTIONEER
OLDEST AND LARGEST AUCTION HOUSE IN THE SOUTHWEST
1053-55 So. MAIN PHONE 63545

"BUY AT AUCTION"
Notice: Watch ads for details of Thursday's Sale.

AUCTION

Thursday, Nov. 18. 10 a.m.
At 1425-27 W. 24th St.
West Adams Car to Vermont

We will sell an extraordinary fine lot of furniture, Turkish, domestic rugs and household goods, consisting partly of one 11.3x15.6; one 11.3x13.6 "Karnak" rugs in the Chinese designs; one 11.3x15.6 Shuttlesworth Body Brussels rug. These rugs are like new, also a fine lot assorted sizes of Anglo-Persians, Wiltons, Body Brussels and Axminsters; one 3x6 "Bokara" and one 4x11 "Karajoh" runner, cost $400; beautiful 5-piece living-room set, upholstered in the finest tapestry and velvet, cost $500; mahogany, fumed and golden oak rockers and chairs, library tables, piano lamps, Oriole parlor phonograph, solid mahogany, 54-inch, 8-foot extension William and Mary and Adam period dining-room sets, also several Jacobean fumed and golden oak dining-room sets, 100 assorted dining and kitchen chairs, beautiful massive, solid mahogany bedroom suits, consisting of 4-poster bed, dresser, chiffonier and night table, several ivory and French gray, complete bedroom suites, mahogany, bird's-eye maple, fumed and golden oak dressers, chiffoniers, bookcases, rockers, chairs, steel and wooden beds, sanitary couches, mattresses folding beds gas ranges, gas, coal and oil heaters. Refrigerators and lot os miscellaneous goods. Be sure and don't miss this sale. Dealers and everybody invited. Remember, we sell the goods. Hot lunch served at noon. Liberty Auction and Commission Co., 1425-27 West 24th Street. S. F. DIVVER, Auctioneer. 15550.

AUCTION

(DEALERS' SALE)
Tuesday, Nov. 16th at 10 a.m.
AT OUR SALESROOMS
211 WEST SECOND ST.
A COMPLETE LINE OF
Leather and Fiber Traveling Bags, Suit Cases, Boston Bags, Brief Cases, Trunks
and many other kinds of leather goods too numerous to mention.
The articles will be sold in lots to the highest bidder without limit or reserve.
M. KAUFMAN, Auctioneer. Phone 67857—Pico 3836

AUCTION WEDNESDAY

November the 17th, 10 a.m. 1602 West Pico
Most Elegant Furniture of Several Hollywood Homes Removed to This Place for Convenience of Sale.

Consisting of dining, living, bedroom and kitchen furniture and rugs. For description of goods see Wednesday's paper. Save your money and buy at auction.

CHAS. J. HELLNER,
The Auctioneer With a Conscience.
Phone West 2300.

AUCTION

Extra large lot of General Line of

DRUG SUNDRIES

S. W. KOHN, The Reliable Auctioneer
By order of the Eastern Drug Supply Co., will

Sell Monday, Nov. 15
10 A. M.
3720 Central Avenue
Near 37th Street, LOS ANGELES.

Stock comprises 100 gross assorted Goodyear Combs, 200 gross of assorted best quality Tooth Brushes, 25 doz. Ivory Mirrors, extra large lot of Rubber Goods, Toilet Articles, Soaps, Face and Talcum Powders, Lip Sticks, Rouge, Eye Brow Pencils, Tweezers, Nipples, a large quantity of Menthol Inhalers, Eye Cups, all kinds of Syringes, Shaving Brushes, Water Cushions, a large quantity of Chemicals in original packages, Cigars, Toilet Paper, etc.

HOLIDAY GOODS

And many other things too numerous to mention which are carried by Druggists, Department Stores and Grocery Stores. All to be sold without any limit or reserve to the highest bidder for Cash.

AUCTIONEER'S OFFICE 815 W. 51st ST. PHONE VERMONT 5826

Highest Prices Paid for Dry Goods, Shoes, Clothing, Hardware, Tobacco, Stationery, Furniture, Restaurants, etc. Auction Sales Conducted Everywhere. Member Los Angeles Auctioneer's Association.

Auction

Furniture & Rugs

Contents of the Elegant 12 Roomed Residence

1240 4th Ave.

Take West Pico St. Car, get off at 4th Ave. walk one-half block North.

Monday, Nov. 15, at 10 a.m.

Consisting of: Ivers & Pond upright Piano and Bench, Mahogany Case Victrola style W-XIV in fine order, Mahogany Parlor Suite and Center Table, Stickley Lounge, Rockers, Chairs and Desk, Table Lamp, Portieres, Lace Curtains and Draperies, 3 Brass Beds, Bed Springs, Mattresses, White Maple Bureau, Chairs, Rockers, Table and Desk, Oak Chiffonier, Enameled Dressing Case, Chiffonier and Bureau, Circassian Walnut Dresses, Chiffonier, Rocker and Chairs, 4 Domestic Rugs 9x12, Stair and Hall Carpet, large Parlor Rug, 12x17, Extension Table, Serving Table, 4 Chairs, Leather Seats, Rattan Breakfast-room Suite, Gas Range, Cooking Utensils, Dishes, Glassware, Crex Rugs, etc.

THOS. B. CLARK, Auctioneer
Office 911 South Hill Street

Auction

Wednesday
2303 So. Grand Ave.
FURNITURE

"Paths" phonograph, Household Goods, Pack Saddles, Harness, Tents.
Big Sale 10 A. M. Sharp

Saturday, Nov. 20
1:30 P. M.

4 room house and bath, modern, located at Mojaska Park Station, Santa Ana car. Lot 85x145, garage, chicken yards; bearing fruit trees; satisfactory terms. Open for inspection.

H. B. NASH, Auctioneer
Phone 24030

THINKS LUMBER COST GOING UP.

Exchange Secretary Predicts Advance After Holidays.

Production at Supply Source Falls Behind Demand.

Retail Dealers Banquet and Hold Election Here.

Building costs, as far as the price of lumber is concerned, are likely to range higher instead of lower after the Christmas holidays, according to H. R. Riddiford, secretary of the Lumbermen's Exchange, who delivered the principal address yesterday at the annual convention of the Southern California Retail Lumber Dealers' Association at the Clark Hotel. Mr. Riddiford explained that while certain grades of lumber had been reduced in price in the last few months, further decreases could not be expected in view of the curtailed output from the northern mills from which this section draws its supply. Reduced output, limited transportation and high labor costs, he said, are the factors which govern the present lumber prices. He also declared that an unprecedented demand for new buildings throughout the United States is a big factor in keeping up building costs.

"I do not not look for, nor would I like to see the auction market in lumber which we had earlier this year, but I most certainly expect to see a much stronger market than at present," declared Mr. Riddiford.

DRIFT UNTIL HOLIDAYS.

"Taking everything into consideration, I look for matters to drift along as they are now until after the holidays, and then I expect an upward trend. Heavy eastern line buyers are now on the Coast with orders in their pockets, and when they get ready we will feel the effect of their purchases.

"The cost of lumber, however, should not be made to bear the blame for all the building cost trouble. I know of no other item on the building material list that has declined as has lumber. In California, lumber is only from one-fifth to one-fourth of the building cost. In the East it will run to 33 1-3 per cent of the cost. Even at that other commodities and labor are responsible for two-thirds of the expense."

In conclusion Mr. Riddiford said there is a great need now for a steady home building movement. "The housing problem will have to be solved soon," he declared.

PROGRAM FAR BEHIND.

"The annual requirement of the United States in housing is said to be approximately 450,000 dwellings annually. In 1918 only 20,000 were built, and in 1919 about 70,000. We are now more than one million houses behind. This condition must be remedied, and lumber will have to do its share."

H. A. Lake, president of the association, presided at the two sessions of the convention held yesterday. Frank N. Gibbs of Anaheim spoke on the subject of the retail lumber dealers' service to the community. The annual election of directors resulted in naming W. A. Bonestel of Ventura, E. L. Peery of Santa Barbara, C. W. Pinkerton of Whittier, Roy L. Sandefer of San Bernardino, J. M. Whitney of Huntington Beach, and W. A. Viney of Covina.

Woodworth Club, secretary of the Better American Federation, addressed the convention at the evening session. The concluding feature of the convention was the annual banquet at the Clark Hotel, at which 150 members and guests were present. W. A. Blanchard of Burbank was toastmaster.

ACCUSED MEN SAY CHARGES SPITE WORK.

Revenge by Discharged Book-keeper, Says Realty Promoter Under Fire.

The accusations made by State Realty Commissioner Riley against L. E. Grimm and A. M. Conard, promoters with offices in the Merritt Building, are based on information given Mr. Riley by a discharged and revengeful book-keeper, said Grimm yesterday. He says the accusations are false and that anyway the various companies promoted by the pair are not amenable to the laws of the State inasmuch as the land involved is outside of the United States and they are not selling any stock. He added that the stockholders are all relatives of Conard, president of the various enterprises, and that the companies are paying regularly on valuable lands they own in Mexico.

Mr. Riley's letter asking the grand jury to investigate the operations of Conard and Grimm has not yet come officially before that body as it has not been in session for a day or so. James Irving, foreman, said he will lay it before the body as soon as the latter convenes. Deputy Dist.-Atty. Stafford, in charge of the grand jury for the District Attorney, concurs.

The Times is in receipt of a telegram from Fred E. Reed, president of the California Real Estate Association, commending the action of Commissioner Riley.

CITES SICK WIFE AS EXCUSE FOR FORGERY.

CONFESSION MADE FOLLOWING ARREST, POLICE ASSERT. AUDIT BOOKS TODAY.

On a charge of forgery, Charles Poole, a book-keeper, aged 34, was arrested by Detective Sergeant Jarvis last night at his home, 1515 West Eighth street. He is held in the City Jail.

Poole is accused of having forged the name of the California Wholesale Company, by whom he was employed, to a number of checks and then having cashed them and converted the money to his own use.

According to Detective Jarvis, Poole confessed to the forgery and said that he believed the total amount he had obtained in this manner was in the neighborhood of $1000. But in extenuation, the book-keeper declared that he had cashed the checks to secure funds to pay the hospital bills of his wife, Mrs. Poole is still in a local hospital recovering from the effects of an operation, he said.

A thorough examination of the company's books will be made today to determine the extent of the asserted defalcation.

CHANGE TIME TO SAN DIEGO.

Effective November 14 the Santa Fe announces a change in schedule as follows:

Leave Los Angeles	Arrive San Diego
8:05 a.m.	11:20 a.m.
10:45 a.m.	1:20 p.m.
2:00 p.m.	6:30 p.m.
12:01 a.m.	5 a.m.

OCEAN shipping coins raw money for every citizen under the flag is sick.

NOSE CLOGGED FROM A COLD OR CATARRH

Apply Cream in Nostrils To Open Up Air Passages.

Ah! What relief! Your clogged nostrils open right up, the air passages of your head are clear and you can breathe freely. No more hawking, snuffling, mucous discharge, headache, dryness — no struggling for breath at night, your cold or catarrh is gone.

Don't stay stuffed up! Get a small bottle of Ely's Cream Balm from your druggist now. Apply a little of this fragrant, antiseptic cream in your nostrils, let it penetrate through every air passage of the head; soothe and heal the swollen, inflammed mucous membrane, giving you instant relief. Ely's Cream Balm is just what every cold and catarrh sufferer has been seeking. It's just splendid.—[Advertisement.



DISCOVERS CAUSE OF FALLING HAIR

Chicago Specialist Says Greatest Percentage of Baldness Due to Alopecia Pityrodes.

Prof. John H. Austin, over 40 years a bacteriolgist, hair and scalp specialist, who now has offices at Hamburger's, says this scalp disorder is often mistaken for common "dandruff."

Alopecia pityrodes starts with a scaling of the scalp, sometimes slight, commonly called "dandruff," sometimes abundant — producing thick, grayish-white, dry or greasy scales—which leads to falling of the hair. This stage lasts from two to seven years, as a rule. At first, when the hair starts to fall, it is hardly noticeable, but as this ailment, "Alopecia Pityrodes," becomes more deeply seated, and as the microbacilli multiply, as they always do, the falling of the hair increases rapidly and in time the top of the head becomes entirely bald.

Prof. Austin has found that only the most powerful microscope can determine the exact trouble with which the hair and scalp are afflicted, and has proved that the use of mange cures, dandruff cures, hair tonics, vaseline and elixirs, is like taking medicine without knowing what you are trying to cure.

FREE MICROSCOPIC EXAMINATION of the hair and scalp—both men and women invited. Private Office, Second Floor Hamburger's. Hours, 10 to 12 and 2 to 4.—[Advertisement.

Drs. Shores & Shores
STRICTLY RELIABLE SPECIALISTS
Men & Women



When you tell your troubles to a doctor, you want to know WHO HE IS, and that he is reliable and will treat you absolutely on the square. Look at Drs. Shores' record of 17 YEARS OF CONTINUOUS SUCCESS AS SPECIALISTS
Low Rates. Up-to-date Treatment. Electricity, etc. Do not invite permanent invalidism by neglect. But come and see what experienced specialists can do for you and if and how you can be cured or benefited. Call or write today. Consultation and Advice Free.
Our Specialties: Catarrh, Deafness, Head Noises, Ozena, Asthma, Hay Fever, Consumption, Rheumatism, Eczema, Piles, Goitre, Ulcers, Insomnia, Bright's Disease, Diabetes, Sciatica, Neuritis, Constipation, Lumbago, Abnormal Blood, Pressure and other Chronic Diseases of the Nerves, Blood, Skin, Stomach, Bowels, Heart, Lungs, Bladder, Kidneys and Liver. Rooms 607-8-9 Lissner Bldg., 534 S. Spring St., Los Angeles. Office Hours, 9 to 12, 2 to 5; Evenings, 7 to 8; Sundays, 10 to 12.

BLANCHARD HALL CHANGES HANDS DEC. 1ST.
"MUST VACATE"
BLANCHARD ART GALLERY
Offer their wonderful paintings by well known artists—
AT GREATLY REDUCED PRICES!
Now is Your Opportunity!
Don't Delay! Room 433
BLANCHARD HALL
233 South Broadway

WHAT'S DOING TODAY.

Entertainment at Highland and Cahuenga avenues to further campaign to secure Bolton Calkins as a park and art center.

AMUSEMENTS.

Grauman's—"The Life of the Party."
Gorman's Rats—"Something to Think About."
Symphony—"The Challenge of the Law."
Theater de Luxe—"The Right to Love."
Garrick—"The Branded Woman."
Gem's Burlesk—"Follow Me."
Orpheum—Vaudeville.
Morosco—"Why Marry?"
Majestic—"Clarence."
Walker Theater—"Love, Honor and Obey."
Philharmonic Auditorium—Philharmonic Orchestra.
Palace—"The Branding Iron."
Hippodrome—"No. 99."
Superba—"The Gilded Dream."
Tivoli—"39 East."
New Pantages—Vaudeville.
Egan Little Theater—"Rosenbohm."
California—"The Song of the Ruth."
Miller's—"The Love Flower."
Tally's—"The Leopard Woman."
Kinema—"Peaceful Valley."
Alhambra—"Living Lies."

THE CITY AND ENVIRONS.

To Inspect Auxiliary.

Officers of Rosecrans Auxiliary, Sons of Veterans, will hold an inspection of the organization tomorrow evening at 8 o'clock at Patriotic Hall.

For Bird Lovers.

The Bird Lovers' Club of the Southwest Museum will meet at 9 a.m. tomorrow at Avenue 46 for a two hours' field study in Sycamore Grove. All bird lovers welcome.

Sales Managers to Meet.

A. I. Stewart and E. W. Sweeney will be the speakers at a meeting of the Los Angeles division of the International Sales Managers' Association at the Los Angeles Athletic Club tomorrow night.

To Read Pinero Play.

Miss Jeanette Kling, national field representative of the Drama League of America, will read Sir Arthur Pinero's play, "The Big Drum," tomorrow evening at 8 o'clock at the rooms of the local chapter of the Drama League in the Brack-Shops.

At City Club Forum.

Prof. C. E. Martin of the University of California will speak on "America's Contribution to International Law and Jurisprudence" at tomorrow evening's forum at the City Club, following which there will be a general discussion of the city's needs.

Tolstoi's Nephew Coming.

Baron Eugene Ferson, a nephew of the late Count Leo Tolstoi, the Russian novelist, arrives in Los Angeles Tuesday and will lecture Wednesday, Thursday and Friday evenings at Blanchard Hall. Baron Ferson will be accompanied by his mother, Baroness Medem Ferson. His lectures will deal with faith and spiritual healing.

Accountant to Speak.

William Dolge, secretary-treasurer and member of the examining committee of the California State Board of Accountancy, will speak tomorrow at 8 p.m., before the Accountants' Educational Institute, 622-630 Black Building, on "Qualifying as a C.P.A." Mr. Dolge is in Los Angeles in connection with the semiannual C.P.A. examination. Members are invited to take friends to hear him.

Plan All-Day Meeting.

The City Federation of the W.C.T.U. will hold an all-day meeting on Wednesday at the Y.M.C.A. Building on South Hope street. The morning hours will be devoted to a business session and in the afternoon Mrs. Helen M. Stoddard, State president of the organization, and Mrs. J. Whiting, Americanization director for the Pacific Coast, will make addresses.

City Club's Program.

At tomorrow night's forum dinner at the City Club Prof. C. E. Martin of the University of California will lecture on America's contribution to international law and jurisprudence and there will be a general discussion on what are the most important demands of Los Angeles at this time. At next Saturday's luncheon the speakers will be Maj. Griffin, City Engineer; Willis T. Knowlton, engineer of sewers, and G. Gordon Whitnall, who will talk on the new outfall sewer bond issue.

Talk for Women Students.

"Woman's Part in Making a New Day" will be the topic of a lecture to be given Tuesday night at the First Baptist Church by Dr. M. H. Marvin, formerly a member of the Industrial Welfare Commission of Washington State." The meeting has been planned especially for women students at schools and colleges here, and the main floor will be reserved for them, but the gallery will be open to the public. The Metropolitan Student Committee of the Y.W.C.A. has arranged for the address.

BUSINESS BREVITIES.

[Advertising.]

The Kramer School of Dancing, 1500 So. Figueroa st., announces the opening of a new adult beginners' class Tuesday evening at 7:00. Enroll now. Informal dances every Wednesday and Saturday nights. Special Thanksgiving Eve dance Nov. 24th. Dance to Herb Myers's famous dance orchestra, the music with pep. Phone 23195.

Delay means damage. Protect your property now by recovering your roofs with Weaver Roofing or Perfecto Asphalt Paint, made and applied by the Weaver Roof Company. No charge for expert report and estimates. Call 339-341 East 2nd st. Phone Broadway 784.

Payne's Dancing Academy announces the new ballroom dances. They are proving very popular this season because of their simplicity and grace. Class and private instruction by appointment. Phone 526631. 2018 Orange.

Dr. Clarence E. Ide announces opening of offices, 308 and 322 Consolidated Realty Bldg. Hours 9 to 12; also 4 to 6, and evenings by appointment. Phone Main 110.

Practical lessons in lip-reading for adult hard of hearing. New department opened for young children under care Miss Bartlett. Miss Case, principal, 603 Story Bldg.

Zinnamon's Button Factory, plaiting, hemstitching, sponging, machine and handmade buttonholes. New location, 424 S. Broadway, 6th floor.

The Times Branch Office, 619 S. Spring street. Advertisements and subscriptions taken. Telephones Pico 700, 10891.

Try Mrs. Bolter's fine chocolates, made at home, 4345 S. Main, $1 per pound. Phone 288872.

Dependable paints and varnishes. Oakley Paint Mfg. Co., Lincoln 446.

Ladies' tailors Numan, alters suits, furs, coats. Call West 5253.

Best in photography. Steckel studio.

THE entire expert and expert business of this country could be handled by our Merchant Bur.

Notice to Charge Customers: All purchases made from now on will appear on bill rendered January 1st, 1921.

Corsets
That Slenderize

Corsets that give one the new slender silhouette will accentuate the beauty of one's frock or gown. Consult our expert corsetieres and be correctly fitted. Models for every type of figure.

(Third Floor)

The Charm of Dainty
Neckwear

—is revealed in these vests and collars fashioned of crisp organdie edged with real filet or Irish lace. They may be had in either white or ecru.

(Main Floor)

Padded Satin
Robes



—in colors and styles that will appeal to the critical taste of the discriminating woman. Soft, warm, beautiful — ideal for Christmas gifts.

(Third Floor)

"The Exclusive Specialty House for Feminine Apparel"
Garments of Style, Quality, Popular Prices

Myer Siegel & Co.

443-445-447 Broadway

Thanksgiving
Dinner & Evening Gowns



For Women and Misses
Moderately Priced

Laces Paillettes Satins
Salome Velvets Metal Brocades

Rich materials, subtle lines and individual styles reveal the crystallized ideals of famous couturiers. Styles that enhance the charm of the matron and the vivacity and youth of the maid.

Particular Attention is Directed to
Dainty Frocks and Gowns
Specially Priced
$45.00 to $75.00
Sizes for Women, Small Women & Misses

Note: Our efficient staff of fitters are ready to execute all orders and alterations in ample time for Thanksgiving.
(Second Floor)

Blouses for the Races

Blouses that are unusual, different and effective—blouses that proclaim their French origin may be had in a fascinating array of styles and materials. Of course, one must have the smartest blouse to be obtained for the races, and the blouse section of Myer Siegel & Co. is prepared with the smartest and newest conceits.

(Main Floor)

Babette Silk Lingerie

—with a distinguished simplicity and charm. Babette silk lingerie finds its way into every feminine heart. Babette is exclusive with Myer Siegel & Co., and is an ideal solution to many gift problems. Gowns, envelopes and sets may be had in white, flesh, blue or orchid.
(Third Floor)

Garments of Style, Quality, Popular Prices
"The Exclusive Specialty House for Feminine Apparel"

Start your Christmas shopping now while assortments are complete. Practical gifts always please.

Dancing Hats
Specially Priced



Metal maline lace and fur dancing hats in a variety of charming and becoming shapes, specially priced for Monday, $15.00 to $29.50.

(Main Floor)

Furs
now on Sale at Lowest Prices

Give her furs—the perfect gift. As manufacturers and importers of first quality furs we are able to offer larger selections at lowest prices.

Smartly fitted leather
Vanity Boxes
$8.50

These convenient and unusually smart cases are attractively fitted with every necessary aid to beauty, and will delight any maid or matron with their large mirrors.

(Main Floor)

THE WEATHER.

[Official Report.]

LOCAL OFFICE, U. S. WEATHER BUREAU, Los Angeles, Nov. 13.—[Recorded by H. R. Benny, Meteorologist.] At 5 o'clock a.m. the barometer registered 30.10; at 5 p.m., 29.97. Thermometer for the corresponding hours showed 57 deg. and 64 deg. Relative humidity, 5 a.m., 92 per cent; 5 p.m., 70 per cent. Wind, 5 a.m., southeast, velocity 2 miles; 5 p.m., southwest velocity 3 miles. Temperatures, highest, 68 deg.; lowest, 54 deg. Rainfall for season, 1.92 inches; last season to date, 1.85 inches. Barometer reduced to sea level.

WEATHER CONDITIONS.—It was cooler Saturday morning in Tennessee and the Gulf and Atlantic States. Temperatures in the low 30's were reported in Tennessee, and freezing weather reached nearly to the Gulf coast. Rain occurred over the North and Middle Pacific slope and in Utah. In Southern California, threatening weather prevailed Friday, but no rainfall of importance was reported. San Diego received .04 and Santa Ana .01 of an inch, but no other stations reported rain. Partly cloudy weather is expected to continue in this vicinity Sunday.

SUN, MOON AND TIDES.—Los Angeles, November 14, sun rises 6:25 a.m., sets 4:50 p.m. Moon rises November 14 9:42 a.m., sets 8:16 p.m. Los Angeles Harbor, November 14, high tide, 10:22 a.m.; low tides 4:08 a.m. and 8:27 p.m.

ORCHARD REPORTS.—Minimum and maximum temperatures from the orchards, reported yesterday to the Los Angeles office of the U. S. Weather Bureau, were as follows:

Stations—	Max.	Min.
Bonita	68	52
Covina	69	42
El Cajon	70	54
Escondido	68	32
Pasadena	65	48
Pomona	66	50
Redlands	67	44
Riverside	68	32
Santa Barbara	66	50
San Bernardino	67	52
San Fernando	67	43
Santa Ana	65	47
Mt. Wilson	55	37
Los Angeles Harbor	65	55

LOCAL FORECAST.

For Los Angeles and vicinity: Fair Sunday; increasing cloudiness during afternoon or evening; moderate westerly winds.

STATE FORECAST.

SAN FRANCISCO, Nov. 13.—Weather forecast: San Francisco and vicinity: Fair Sunday, followed by increasing cloudiness with rain during the afternoon or evening; moderate winds, becoming easterly.

Southern California: Fair Sunday, followed by increasing cloudiness during the afternoon or evening; moderate, easterly winds.

Sacramento Valley: Probably fair Sunday; moderate winds, mostly southerly.

Santa Cruz Valley: Fair Sunday, followed by rain during the afternoon or evening; moderate winds mostly southerly.

San Joaquin Valley: Fair Sunday; gentle northerly winds.

ARIZONA FORECAST.

WASHINGTON, Nov. 13.—Forecast for Arizona: Fair Sunday and Monday; little change in temperature.

TEMPERATURES.

	Max.	Min.		Max.	Min.
Abilene	72	36	Oklahoma	72	39
Boise	42	26	Phoenix	74	46
Boston	45	36	Pittsburg	52	36
Buffalo	50	36	Portland, Or.	54	40
Chicago	50	36	Rapid City	52	6
Denver	38	10	Red Bluff	74	50
Des Moines	34	12	Roseburg	54	40
Dodge City	58	14	Roswell	70	36
Eureka	54	42	St. Louis	52	38
Flagstaff	50	28	Minneapolis	34	8
Fresno	68	34	St. Paul	36	8
Galveston	46	36	Sacramento	62	34
Havre	14	4	Salt Lake City	42	34
Helena	30	2	San Diego	64	56
Huron	36	8	San Francisco	62	50
Independence	74	34	St. Louis Obispo	68	54
Kamloops	32	16	Seattle	48	42
Kansas City	52	36	Spokane	42	34
Kearney	58	18	Tampa	82	70
Los Angeles	68	50	Tonopah	50	30
Memphis	60	32	Tucson	70	40
Modena	46	26	Washington	58	40
Needles	74	44	Winnemucca	50	22
New Orleans	—	—	Wyanding	24	6
New York	42	28	Yuma	78	48
North Head	52	42			

VITAL RECORD.

MARRIAGE LICENSES.

The following marriage licenses were issued yesterday. Name and age given.

ABRAM—RICHOVA. Ed J. Abram, 20; Mamie F. Richova, 18.
BISHOP—LESLIE. Bert J. Bishop, 22; Gladys Leslie, 19.
BOCKOVER—RICO. Jack C. Bockover, 25; Betty L. Rico, 22.
BRUNASSO—REGIS. Vittorio Brunasso, 42; Antonia Regis, 23.
BUCHANAN—TURNER. David C. Buchanan, 29; Florence M. Turner, 20.
CALVEZ—AVILA. Francisco V. Calvez, 37; Guadalupe B. Avila, 25.
CARDENES—CRUZ. Francisco Cardenes, 30; Cecilia Cruz, 30.
CARRASCO—BENAVIDAS. Jose M. Carrasco, 28; Francisca Benavidas, 25.
CASOMANO—BELFORD. Salvatore Casomano, 36; Myra M. Belford, 28.
CATLIN—WASSERMAN. Roy C. Catlin, 24; Gussie L. Wasserman, 24.
DAY—McGOVERN. Earnest Day, 29; Margaret McGovern, 29.
DELANEY—CAREY. James A. Delaney, 37; Lillian A. Carey, 47.
MOORE—IRVING. Ray E. Moore, 21; Ella Irving, 18.
OLIVERA—RIOS. Frank Oliveri, 32; Albertina Rios, 22.
O'MARA—KENNEY. Thomas O'Mara, 30; Mollie C. Kenney, 25.
OVERHOLT—COLE. Aaron G. Overholt, 21; Geraldine L. Cole, 20.
PLATT—CORMACK. Edward Platt, 20; Ida L. Cormack, 45.
RIPKIND—LANDMAN. Robert Ripkind, 32; Mary Landman, 32.
ROBERTS—GOODNOUGH. George C. Roberts, 21; Hazel A. Goodnough, 20.
SCHERER—FICKES. Harold Scherer, 21; Treva L. Fickes, 18.
SHEFFIELD—HOLLIDAY. Homer H. Sheffield, 49; Mary M. Holliday, 35.
VINCENT—EKARDT. Chester P. Vincent, 36; Hilma S. Ekardt, 32.
WILLIAMS—BERGMAN. Thomas H. Williams, 43; Victoria E. Bergman, 36.
WYCOFF—BOSCHRAM. Albert A. Wycoff, 22; Alice H. Boschram, 17.

BIRTHS.

Names, sex, place and date of birth.

BENHAM. Mr. and Mrs. Herbert, Daughter, Angelus Hospital, November 9.
BROWN. Mr. and Mrs. Harry, Daughter, Angelus Hospital, November 10.
DAYDAN. Mr. and Mrs. Manuel, Boy, 472 Commercial street, November 12.
EGG. Mr. and Mrs. Edward, Daughter, 1602 North Lucile avenue, November 6.
GRANKLEY. Mr. and Mrs. William, Boy, Angelus Hospital, November 10.
HARTLEY. Mr. and Mrs. Laurence, Daughter, 1228 McCadden Place, November 10.
HOOKER. Mr. and Mrs. George, Boy, 2565 West Avenue 31, November 12.
HOWARD. Mr. and Mrs. George, Boy, Angelus Hospital, November 10.
LONG. Mr. and Mrs. Samuel, Boy, Angelus Hospital, November 11.
O'BRIEN. Mr. and Mrs. Richard, Boy, 2745 West Temple street, November 8.
RUEDY. Mr. and Mrs. Clem, Daughter, 270 East Twenty-eighth street, November 11.
SMITH. Mr. and Mrs. Sheridan, Daughter, 1164 North Mariposa avenue, November 6.
SUKNEKAN. Mr. and Mrs. Hermann, Boy, Angelus Hospital, November 11.
THOMAS. Mr. and Mrs. Ray, Boy, The Stork's Nest, November 11.
YOUNG. Mr. and Mrs. Joseph, Boy, Pacific Hospital, November 10.
ZUIKE. Mr. and Mrs. Paul, Boy, Angelus Hospital, November 10.

DIVORCE SUITS FILED.

CRIPPENFIELD. Ida against Ralph E.
DACHTLER, Fred W. against Annie
ELLIS, Lois E. against Wormy H.
FARRELL, William H., Jr., against Lola.
HARKER, Estella against Thomas J.
HURST, Dora I. against Louis.
IRWIN, E. L. against O. A.
KIMMERLIN, Roy M. against Dorothy.
KNEZEVICH, Milunca against John.
KYSELA, Madelein against Rahel L.
RINGNALDA, William F. against Josephine.

DIVORCE DECREES GRANTED.

FISHER, Minnie from Charles.
FLEMING, Marie from James W.
FRANKEL, Sarah from Harry.
KRENKLE, Katharine from George W.
MYATT, Clyde from Violet.

OFFICIAL DEATH LIST.

Name and place of death—	Age.	Date.
BAYKINS, Vincent, Los Angeles	77	Nov. 12
BRADFORD, Margaret, Los Angeles	27	Nov. 10
BRILL, Clara, Los Angeles	60	Nov. 11
BROWN, C. F., Los Angeles	67	Nov. 11
BUHL, Anton, Los Angeles	74	Nov. 12
DAVIDSON, Grace, Los Angeles	51	Nov. 11
D'NAY, Jeanne, Los Angeles	63	Nov. 12
EDMUNDS, George, Los Angeles	83	Nov. 12
FRANK, Bay, Los Angeles	56	Nov. 8
GREALES, Clara, Los Angeles	41	Nov. 11
GREEN, Frank, Los Angeles	47	Nov. 11
HALE, Felix, Los Angeles	58	Nov. 11
HALL, Mary, Los Angeles	83	Nov. 11
INNE, Anna, Los Angeles	48	Nov. 11
LEE, Miss, Los Angeles	22	Nov. 11
LEMEE, Auguste, Los Angeles	56	Nov. 7
MARZOLA, John, Los Angeles	56	Nov. 12
NICKUM, Josephine, Los Angeles	69	Nov. 11
PARMELEE, Elizabeth, Los Angeles	80	Nov. 11
PEASE, Suette, Los Angeles	80	Nov. 11
THACKER, Frank, Los Angeles	59	Nov. 10
THOMPSON, Laura, Los Angeles	51	Nov. 12
WILLIAMS, Jessie, Los Angeles	52	Nov. 10

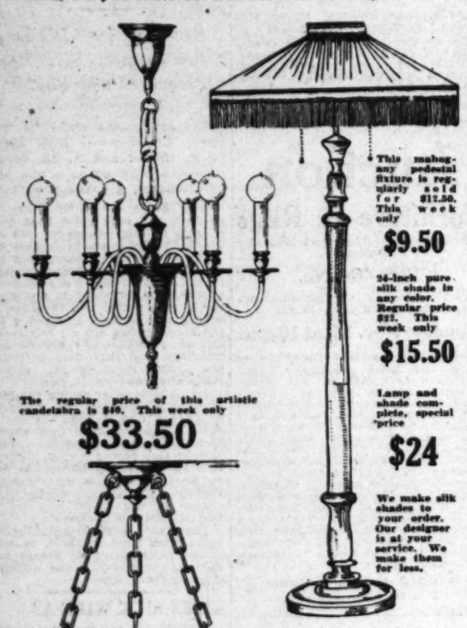
DEATHS.

With funeral announcements.

BAEHR. November 13, Rudolph Baehr. Remains at Pierce Brothers. Notice of funeral later.
BISHOP. In this city, November 13, Dr. Herbert Cecil Bishop, aged 39 years. Funeral services at Hollywood Cemetery chapel, Monday at 11 a.m. Breese Brothers, directors.
BLOCK. November 12, 1920, Manuel J. M. Block, husband of Olivia Block. Remains at chapel of J. D. Faris & Co.
BURNS. Accidentally, November 12, F. F. Burns. Remains at rooms of W. A. Brown. Notice of funeral later.
CAMPBELL. November 12, 1920, in Seoul, Korea, Mrs. Josephine Peel Campbell, widow of the late Rev. Alonzo Campbell, daughter of the late Judge Bryant L. Peel.
CAREY. At Venice, Martha Jane Carey. Funeral services Monday, 2:30 p.m., from the chapel of O. A. Kirkside & Co., 100 Marine street, Ocean Park.

Brighten Your Home for the Holidays

Let one of these easily-installed lighting fixtures diffuse holiday brightness and cheer in your home. These special prices can positively not be continued beyond the week, but you can order now for later delivery.



This mahogany pedestal fixture is regularly sold for $12.50. This week only **$9.50**

The regular price of this artistic candelabra is $40. This week only **$33.50**

24-inch pure silk shade in any color. Regular price $25. This week only **$15.50**

Lamp and shade complete, special price **$24**

We make silk shades to your order. Our designer is at your service. We make them for less.

This handsome indirect lighting fixture is listed at $12.50. This week only **$9.50**

Let us solve your lighting problems. Estimates cheerfully given without obligation on any job, large or small. We save you money by eliminating personal solicitation. Come in and let us prove it.

THE BEACON LIGHT CO.
"Everything Gas and Electric"
636 S. Hill St. Phones: Main 856; 62304.

Radiant Heat Gas Log

Is Equipped with Our Patent Burner and Large Antique Andirons

As radiant as sunshine. It warms the floor as well as every other part of the rooms. It is absolutely odorless, poisonless or use up the oxygen. Will heat two large rooms. Your money back guarantee goes with all our heaters.



Cain "Jet System" Gas Radiator

Our "HETO" portable stove will heat a 20x20 room for One-Half Cent per hour.

Price $10.00

We have over twelve thousand heaters in use.

"Heat Your Home for One Cent Per Hour"

W. H. Cain Radiator Co.
Salesrooms and Factory
5217 Moneta Ave.
OPEN EVENINGS. Tel. Vermont 1176



Teeth as Low as $5—Best Set $7

Most set... center, no matter how much you pay, including your choice of base plate material (metal ex... repaired). Guaranteed 10 years **$7.00**

My Extremely Low Prices

Teeth as low as	$5.00
Best set teeth (after ext.)	$7.00
Gold Crowns (22 karat)	$4.00
Gold Caps (22 karat)	$4.00
Porcelain Crowns	$4.00
Gold Fillings	$1.00 up
Gold Inlays	$1.00 up
Synthetic Porcelain Fillings	$1.00 up
Silver Fillings	50c up
Cement Fillings	50c up
Tooth Tracing	$1.00
Painless Extraction, per tooth	50c
Nerve Removed (painless)	$1.00
Teeth Extracted (painless)	50c

No charge for Painless Extraction and Cleaning when other work is contracted for.

Old plate is valuable. If you cash or allow you full value for it on dental work.

KNOX DENTAL PARLORS, 6 PRIVATE, high-class, up-to-date, SANITARY dental office with sterilized instruments and gentle operators, where you will not be ashamed to recommend to your friends.

X-RAY PRICES:

Single exposure	$1.00
Additional exposures (each)	75c
Ten exposures	$5.00
Complete set, 15	$6.00

Radiographs While You Wait. Perfect Pictures Guaranteed. Diagnosis of Films FREE.

DR. FAIRFIELD
Entire Third Floor, 324 S. Broadway. Hours 8:30 to 5:30. Sundays, 9 to 12. Phone 60800.

PYORRHEA $2 CURED $2
—PER TOOTH—
NO OTHER CHARGES
Hundreds of Satisfied Patients will Testify to My (15 Years) Success as a PYORRHEA SPECIALIST
I Can Save Your Teeth When Other Dentists Would Extract Them.
Consultation and Expert Diagnosis FREE!

DENTAL X-RAY

Single exposure	$1.00
Additional exposures	75c
Ten exposures	$5.00
Complete set, 15	$6.00

Radiographs While You Wait. Perfect Pictures Guaranteed. Diagnosis of Films FREE.

R. C. BAKER, D.D.S.
Hours 8:30 to 5:30. Phone 12021.
526 S. Broadway, Room 201.

FURRIER

LATEST FUR FASHIONS
810 S. Broadway. Phone 13613
D. BONOFF

COONTZ TO WITNESS FLEET MANEUVERS.

ADMIRAL TO BE ON SOUTHERN CRUISE; DANIELS ANNOUNCES PROGRAM.

[BY A. P. DAY WIRE.]

WASHINGTON, Nov. 13.—Admiral Coontz, chief of naval operations, will witness the first joint maneuvers of the Atlantic and Pacific fleets in Panama Bay and off the South American coast early next year, Secretary Daniels said today, adding that if possible he also would be with the fleets at that time.

The fleets will meet in Panama Bay in February and under command of Admiral Henry B. Wilson, commander of the Atlantic Fleet, will steam southward holding maneuvers en route. At a point midway between Callao, Peru and Valparaiso, Chile, the fleets will separate, Mr. Daniels said, the Atlantic Fleet going to Callao for a week's visit and the Pacific Fleet continuing on to Valparaiso.

After the visits the fleets will join again and proceed to Panama Bay, where they will separate and proceed to their separate winter drill grounds for target practice.

VARSITY OF PENN BOWS TO DARTMOUTH.

[BY A. P. NIGHT WIRE.]

PHILADELPHIA, Nov. 13.—Powerless against the aggressive onslaughts of the strong Dartmouth machine, the University of Pennsylvania football team suffered its fourth straight defeat today when the New England eleven walked off Franklin Field with a 44-to-7 victory.

KANSAS COMES WITH A RUSH AT THE END.

[BY A. P. NIGHT WIRE.]

LAWRENCE (Kan.) Nov. 13.—Outplayed in every department of the game in the first half, the University of Kansas football team team made a sensational rally in the last half and battled the University of Nebraska to a 20-to-20 tie this afternoon.

Editorial Section
VIEWS, NEWS, PICTURES.

VOL. XXXIX.

S JAPAN LO

Rise of the Jingo an... to Predict Dire ... Ground of ...

What drama of national thoug... She is dominated by militaris... The democratic tendency is in... The people are bitter against ... H. Broton, a British diplomati...

...rope is taking war between the ...d States and Japan, and a dis... ...ded diplomat has asserted a ... overt act would precipitate ...ities, according to Paris dis... ...ches to The Times. ...Unless the United States deals ...ly with the situation and builds ...d maintains in the Pacific a fleet ...nd to none, we are practically ...ed to have a war with Japan, ...ecretary Dyer asserted last ...Sunday. ...It is reported to be fortifying ...to Bay, is building warships at ...world rate, is assembling vast stores ...raw materials from occupied areas ...Asia, is buying quantities of muni... ...ns in England and France and ...the mobilization of her transporta... ...and industrial facilities "for an ...mergency." ...But Japan is tax-ridden, there is ...t whether funds available will ...the naval program and many ...rers declare that any attempt ...to war would be the signal for ...ome internal disorders, perhaps ...a revolution. It is asserted that ...anarchistic element is strong, ...strikes are crippling the comp... ...that the great Asian power is ...utterly in no condition to under... ...any more fighting than is called ...by her present operations on the ...mainland.

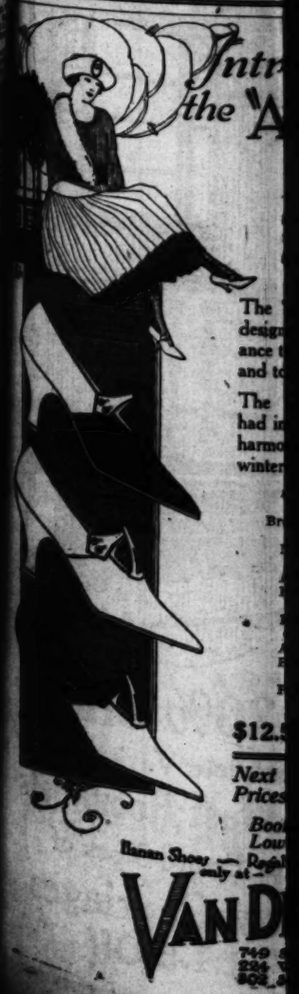
...What are the real conditions? ...How much that is seen and heard ...propaganda, and how much points ...directly toward the course the nation ...will pursue? ...Careful observers remember, in ...this connection, the great skill with ...which propaganda is organized these ...days, how like a thunder clap from ...a clear sky came the outbreak of ...the Russo-Japanese war and how ...utterly unprepared was the Western ...world when the German armies ...poured across the Belgian frontier.

...CASE OF HARA-KIRI. ...An illuminating view of Japan's ...mind, which seem so thoroughly ...to confuse even experienced West... ...onlookers, is given by an Amer... ...woman, professed friend of the ...Mikado's people, who has just re... ...turned to this country after a year ...in Nippon and six months in Si... ...She has known Japan for ...seven years; it is not probable ...that any propaganda was staged for ...her benefit; many European and ...American residents of the Land of ...the Rising Sun are her friends. Her ...article, written to The Times, is: ...Japan is destroying herself." ...Perhaps she exaggerates the im-

REEDCRAFT is the best ... furniture building in the t... pressive because of its outward ... ute because it embodies all the ... latest principles of correct cons...

REEDCRAFT is sold only at our ...

THE REEDCRA...



The ... design ... ance ... and to ... The ... had in ... harmo... winter ...

$12.5...

Next ... Prices ...

Boo... Lou... Reg...

Hanan Shoes — only at —

VAN D...
749 ...
234 ...
803 ...

Editorial Section
NEWS, VIEWS, PICTURES.

Los Angeles Sunday Times

Part II: 14 Pages
THE CITY AND SUBURBS.

VOL. XXXIX. SUNDAY MORNING, NOVEMBER 14, 1920. POPULATION { By the Federal Census—(1920)—576,673 By the City Directory—(1920)—671,939

JAPAN LOOKING FOR TROUBLE?

...ge of the Jingo and Exploitation of Siberia Lead Some to Predict Dire Things; Discounted by Others on Ground of Nippon's Poverty and Unrest.

What drama of national thought and policy is being played behind the curtain in Japan?
He is dominated by militarism gone mad, says a correspondent of U. S. Senator Phelan.
The democratic tendency is in control, states Frank Vanderlip.
The people are bitter against America, but the leaders will not be persuaded to war, declared
...Breton, a British diplomatic attache who was recently in Los Angeles.

...e is talking war between the ...e and Japan, and a dis... diplomat has asserted a ...ar act would precipitate ..., according to Paris dis... in The Times.

...the United States deals ... the situation and builds ... in the Pacific a fleet ... none, we are practically ... to have a war with Japan, ... Dyer asserted last ...

...is reported to be fortifying ...ay, is building warships at ..., is assembling vast stores ... materials from occupied areas ... is buying quantities of muni... in England and France and ...ollection of her transporta... and industrial facilities "for an ...

...nan is tax-ridden, there is ... whether funds available will ... its naval program and many ... declare that any attempt ... would be the signal for ... internal disorders, perhaps ... It is asserted that ...militaristic element is strong, ...ers are crippling the coun... the great Asian power is ... in condition to under... ...n fighting than is called ... present operations on the ...

...on the real conditions? ...ion that is seen and heard ... and how much points ... the course the nation ...

...observers remember, in ..., the great skill with ...paganda is organized these ... like a thunder clap from ... by cause the outbreak of ...-Japanese war and how ... appeared was the Western ... when the German armies ... across the Belgian frontier.

...SIN OF HARA-KIRI.

...illuminating view of Japan's ... which seem so thoroughly ... even experienced West... ...n, is given by an Amer... ...professed friend of the ... people, who has just re... to this country after a year ... and six months in Si... He has known Japan for ... years; it is not probable ... propaganda was staged for ... many European and ... residents of the Land of ... fun are her friends. Her ...ssion to The Times, is: ...is destroying herself."

...this exaggerates the importance of the militaristic and anarchistic elements in the Mikado's country. Perhaps she is wrong in her observation that the entire population there is becoming "pure Hooligan." But there can be no doubt that she describes symptoms that exist in some degree and that in any degree are dangerous both to Japan and to Japan's neighbors.

The very thing that well-nigh destroyed Germany is hurrying Japan to ruin, according to this American woman.

A CHANGED RACE.

"Twenty years ago," she wrote, "before the Russo-Japanese war, travelers returning from Japan and publicists describing the country and its people gave the world a picture that won admiration and friendship. Westerners were told of the wonderful gentleness and courtesy of the Japanese, of Mashido, their remarkable code of honor; of their beautiful filial devotion, their happiness and good faith, their orderliness, friendliness and cleanliness. The whole country was an artistic gem. A Japanese could not make anything ugly, any more than he could be impolite.

"But with the Russo-Japanese war came the change. From that time Japan was an altered nation. No longer did beauty hold her, no longer did courtesy reign. The nation's consciousness turned from the shifting colors and the shadows of the vapors on Fuji's crest, from building torii for the birds to build on, from thinking up ways to be kind to a friend—it turned from all this to the thought of impressing the rest of the world with Japan's importance.

"It is as though a gentleman suddenly became a bully who to the accompaniment of foul, shouted oaths makes everyone cower with whom he comes i ncontact.

"The picture is not overdrawn. The generation which has sprung up in Japan since the Russo-Japanese war is pure Hooligan. Three years ago, when I took up my year's residence there, these boys were everywhere, shouting that Japan was going to 'lick the world,' first to be a 'second England' to the colored races of the world and then to subdue the white people.

"They rioted at the drop of a hat—Waseda University had five days of it. They gathered in gangs, pushed ruthlessly through crowds and on trains, were loud-voiced and foul-mouthed and openly antiforeign, and at night they reeled about the streets intoxicated.

"This element is now Bolshevik, or rather anarchistic.

INDUSTRIAL SLAVERY.

"Twenty years ago there was no labor problem in Japan, as such. Workers labored or slept and rested as they pleased, and the chant they sang in unison as they toiled was happy.

"Now there are millions in Japan who virtually are slaves. They work guards who allow no one to come behind high walls, watched by armed or go, fourteen hours a day under overseers that drive them to the utmost of their strength. The problem of the woman worker is very serious, even engaging the attention of the government.

"Japan's governing class at this moment is made up largely of men educated abroad. The stings and slights they suffered personally—and all of them suffered so during all their time in every foreign country—have stirred them into false conceptions of life and to longing for revenge. These men are the military class. They thirst for blood, riches, power.

"Baron Nogi, of noble lineage and noble attainments for his country, and his good wife, with the beautiful, refined face, saw this change coming to Japan and committed suicide in protest. There is a small element in Japan that worships these two. Every day in the Tokio museum that is dedicated to them and that contains all their personal effects, there are silent crowds, showing that the spirit of old Japan is not entirely dead.

CULT OF VIOLENCE.

"Then there is yet another element—those who shrink from violent methods, but who think there is no other way for Japan. Her population is increasing by leaps, though birth control is publicly advocated. This population must be taken care of at any cost, the people of this element feel."

There is also the fact, this observer states, that Japan is faced on one side by China and Russia and on the other by the United States—all giants that some Japanese statesmen insist will gobble Japan up unless she strikes first and hard and keeps the big fellows at her mercy.

"The government of Japan, moreover, has become timid," the letter continues. "It is very conscious of the fact that it is the last remaining absolute monarchy in the world. There has been no oppression by the government in the past. The Japanese have had no grievances.

"Yet if the armies should come home from the Asiatic mainland there would surely be a revolution, say members of the group that preaches force; the military must be kept busy in Siberia, Korea, Manchuria, somewhere outside of Japan. With the financial crisis—of a most serious character—too many anarchistic youths, a very trying and dangerous labor situation and these huge armies to be maintained, Japan has her hands about full.

LOOTING SIBERIA.

"Actions of Japan in Siberia make me think she realizes her desperate situation and the fact that she is without a friend among the powers of the world. She is indulging in the old methods of warfare—and in sorrow I see therein the beginning of destruction. She is looting Siberia. Word comes to me that 'every place that might be of interest or value to Japan is being held and exploited by her by armed force.'

"She has complete possession of the maritime province, which includes the wonderful city of Vladivostok, with its nearly half million population. She has all of Saghalien, Kamchatka and the lower regions of the Amur, through which all the rich produce of the interior must find an outlet.

"Japan has taken from the Russians all the fisheries. The Slavs cannot fish in Pacific waters without permission from the Japanese and that if obtained is worthless, because of the treatment meted out by the swarming oriental.

"My information is that Japan has 500 ships plying between Nippon and Saghalien alone, taking not only fish but all the furs. Animals have been killed off ruthlessly. New Japanese enterprises have sprung up by the thousands. Three thousand workmen were recently sent from Japan to a single mine. Gold, coal and other minerals are be-

(Continued on Twelfth Page.)

Side-Lights on What Nippon Thinks and What Others Think of Her.



A Japanese thing at China: Please Mr Congressman hear my wail against Japan. Nippon Buck (Osaka)



A Japanese Warning: Better read this book and put away that dangerous toy—Japanese Japan and (Tokyo)



The Little Brown Bees - Reynolds in Toronto Ledger



A Chinese Idea of Japan in Shantung
Cartoon from Chinese Student's Society.



The Toss
Publicists predict that the future struggle for world-supremacy will be between the white races and Asia - Bulletin (Sydney, Australia)







Relations on the Pacific as Cartoonists of Four Nations See Them.
The drawings reproduced above are taken from the Literary Digest and from the Financial and Economic Review, a Japanese publication.

SEE COMING OF BETTER THINGS.

Election of Harding and Coolidge Means Era of Business Stability and Prosperity, Lower Taxes and Higher Prestige, Say Leaders Here.

BY THE WATCHMAN.

America is bound forward on a period of four years of business and industrial expansion and prosperity. The nation is rapidly passing out of the shadows of doubt and instability—the two dark elements that have pervaded the seven years of Democratic government at Washington — and with the utmost confidence may now look to a satisfactory settlement of its vexing domestic problems and to heightened prestige abroad. America, in short, has reached a turn in the long road of costly government blundering, of mistaken ideaiism carrying a weakening leaven of Socialism, of gross ignorance of and indifference to the needs of the great American business machine, and with the national political housecleaning that came with the election of Harding and Coolidge on November 2 a return to sanity in the administration of governmental affairs may be expected.

Thus is epitomized the belief of a number of leading Los Angeles business men, the heads of financial institutions and important commercial enterprises, in the meaning to the country of the recent overwhelming Republican victory at the polls, which brought to a close the much-discussed and widely criticised Wilson regime. In giving their views to The Times, these business leaders point to the emphatic character of this election victory as clearly indicating the confidence the people have in the Republican party to repair the serious Democratic mistakes, and by replacing inefficiency with efficiency at Washington quickly restore our national business equilibrium and insure the country its entitled prosperity. These men who so expres their belief in the integrity of Republican leader-

(Continued on Fifth Page.)

REEDCRAFT is the best result of progress in reed furniture building in the twentieth century. Impressive because of its outward beauty, up to the minute because it embodies all the refinements of all the best principles of correct construction.

REEDCRAFT is sold only at our shops, 939 S. Broadway.

THE REEDCRAFT CO.

Introducing the "AVALON"

—an innovation in strap pumps already accepted by women of good taste in matters of foot-dress.

The "AVALON" is cleverly designed to lend a chic appearance to the foot on all occasions and to promote perfect poise.

The "AVALON" may be had in a variety of materials to harmonize with autumn and winter attire.

All dark Havana Brown Kid;
Brown Kid Vamp, Satin Quarter;
Navy Blue Kid Vamp, Suede Quarter;
All Black Satin;
Black Suede Vamp, Black Satin Quarter;
Patent Vamp, Gray Suede Quarter;
All Black Kid;
Black Kid Vamp, Black Suede Quarter;
Patent Vamp, Black Suede Quarter.

$12.50 $13.50

Next Spring's Lower Shoe Prices Are Effective Now

Boots now as low as $8.00
Low Shoes now $5.85 up

Home Store — only at — Regal Store

VAN DEGRIFT'S
Standard and Regal Footwear
Stores at—
749 SO. BROADWAY
224 W. THIRD ST.
502 SO. BROADWAY

ESTABLISHED 1890

FRANK J. HART
SOUTHERN CALIFORNIA MUSIC COMPANY
332-334 SOUTH BROADWAY, LOS ANGELES.

The C Melody Saxophone

The ideal instrument for your son or daughter. Can easily be learned in sixty days or less. Does not require hours of tedious practice to play it.

The pleasure gained cannot be equaled by any other musical instrument of the same value. As an aid to deep breathing and its consequent improvement in the player's health the saxophone is especially recommended.

We Will Teach You the Scale in 30 Minutes!

Complete Catalog of Buescher True-Tone Saxophone Sent on Request.

Easy Terms if Desired
Call or Write Today

Unless you select your saxophone now—you will surely be disappointed on delivery at Christmas time. A deposit will hold one for you. Call now or send in your order by mail.



NEED BASE HERE, SAYS ADMIRAL.

Urges Six-Million-Dollar Submarine Station.

Tells Also Strategic Value of Hawaiian Base.

Harbor Board Grants Space for Yacht Clubhouse.

A permanent submarine base is needed at Los Angeles Harbor, as an important part of the plans for the naval protection of the Pacific Coast, Rear-Admiral Joseph S. McKean told the members of the City Club at their noon luncheon yesterday, and he urged all citizens of Los Angeles to work hard to convince the members of the special Congressional committee which will visit this city soon, that Los Angeles will co-operate with the government in making the establishment of the $6,000,000 station possible.

Admiral McKean said that the waters off the harbor are ideal for the use of submarines and for mine-planting work, and that the proposed station here would form a necessary part of the Los Angeles-San Diego base for the Pacific Fleet. The other bases are Alaska, Puget Sound, San Francisco, and Balboa at the Pacific end of the Panama Canal. The rear-admiral pointed out the necessity of bases to naval operations, these including repair shops, docks for cleaning vessels, practice grounds, land barracks for marines and sailors, and every facility needed in maintaining a fleet. Present base facilities on this Coast, the speaker said, are inadequate for the entire Pacific Fleet, and they must be enlarged at once.

HAWAIIAN BASE ALSO.

"It was the right move to divide our naval forces," said the speaker, "into two great fleets, and Congress should now give us the money to keep our Pacific Fleet ready for war, for that is the way to prevent war. In addition to doing your utmost to help along the establishment of your part of the San Diego-Los Angeles base, every citizen should do his share to bring the establishment of a great base at Pearl Harbor, Hawaii. For if war comes, and we have an adequate base there, the people of Los Angeles will see and hear at first hand as little of it as it did of the European war. A base at Hawaii will make it impossible for a fleet to pass, and the Navy will guarantee you that the Army guns at the harbor will not be necessary except for target practice."

FOR YACHTING CENTER.

The Board of Harbor Commissioners yesterday laid the foundation for the establishment of a great yachting center at the harbor, by setting aside 4500 feet of ocean frontage on Terminal Island for the use of yacht clubs, and by granting the application of the officers of the Los Angeles Athletic Club for 1500 feet of this frontage for its clubhouse and for anchorage grounds. Frank A. Garbutt, speaking on behalf of the officers of the club, stated that the organization plans to ultimately spend at least $750,000 in the building of an enclosed breakwater and basin and for the erection of a magnificent clubhouse ten stories in height.

The effected opposition to the application of the officers of the Los Angeles Athletic Club melted away, when President William May Garland of that organization, Mr. Garbutt, John W. Mitchell and others stated that the club desired no exclusive rights to the water front on Terminal Island, but would welcome as neighbors the members and boats of the Los Angeles Yacht Club, the Los Angeles Motor Boat Club, and other yachting organizations. These are expected to likewise apply for water-front space adjoining the Los Angeles Athletic Club's property, which is to be leased from the city for thirty years at a nominal rental, and it is considered that within a few years the ocean frontage of Terminal Island will present a number of splendid yacht clubhouses and inclosed basins and anchorages for yachts, making it one of the yachting centers of the country.

WAR ON FALSE ALARM "NUTS."

Fire Chief in Campaign to Curb Excitement Makers; One Given Jail Term.

Fire Chief Scott yesterday declared war on "fire-alarm nuts" who ring in false alarms just to create excitement. Each time the department responds to an alarm the city must pay $100 in depreciation of property, time of men, etc. One day last week seven false alarms were turned in.

A man 32 years old was arrested last week by the flying squad of detectives which is aiding the chief in running down the false alarmists and was sent to jail for 100 days. The law fixes a maximum penalty of 500 days in jail for persons convicted of turning in false alarms.

The Fire Commission is backing up the fire chief in his campaign.

BONUS AT ALEXANDRIA.

Hotel Adopts New Plan for Employees, Based on Time of Service.

All employees of the Alexandria who have drawn salaries of less than $3000 for this year will, if they have been with the hotel during all of 1920, receive a bonus of 2 per cent of their annual salaries on New Year's Day.

Dating from January 1, 1920, the date on which the new management took over the hotel, an additional 1 per cent will be added to the bonus in future for every additional year served until the end of the fifth year, after which each employee who has been there more than five years and who still earns less than $3000 per year will receive a bonus of 6 per cent of his annual salary.

NEVER CUT A CORN

Besides Being Dangerous, It Makes Them Grow Faster

Cutting or paring a corn is always annoying, often painful and many times dangerous. Besides, it only makes the corn or callus grow faster.

The best way to remove corns is by painting them with Cactus Corn Compound. It stops the pain at once and in a short time the corns die and fall off. The remedy is painless, absolutely safe and positive in its results, and can be used in the privacy of the home.

A small bottle of Cactus Corn Compound costs only a few cents at any drug store and is sufficient to remove dozens of corns. Your druggist will refund your money if this safe and simple home treatment fails to give you satisfaction.—[Advertisement.



Richardson Recommends the $150 Victrola for Xmas Giving

We have had the opportunity to study the comparative values of all the phonographs during our many years of experience in the work and we know of no talking machine that offers so much satisfactory value as the Victrola at $150.

Its musical qualities are such as only the finest instruments can boast and its cabinet work and finish have no counterpart among its contemporaries.

Let us demonstrate this wonderful instrument to you. As a Christmas Gift it is the last word. It means a round of pleasure for years.

You Can Buy it on Small Payments

The money now spent in foolish amusement will more than pay for a Victrola on our Easy Pay Plan. Come in and let us explain.

RICHARDSON'S Inc.
Victrolas Grafonolas and Pianos
727 West Seventh Street
Telephone 64955.

For more elaborate Gifts the late ART MODELS will appeal to you. Period styles in many woods at prices from as low as $400.

An Irresistible Magnetic Sale of RUGS and FALL DRAPES

PRICES REDUCED

Unprecedented Reductions Prevailing Now at OVERELL'S

20% to 50%

An Unlimited Variety of Values at Startling Impressive Savings

Closing Out Many Lines Lace Curtains

$1.75 Nottingham Lace Curtains ... $1.15
Can be had in white or ecru; good width.

$3.50 Filet Net Curtains ... $2.30
Very attractive pleasing patterns.

$5.50 Cluny Edge Marquisette Curtains ... $3.80
Latest designs in artistic Marquisette curtains with Cluny edges.

$12.50 Imported Lacet Net Curtains ... $8.40
Superb curtains that give exceptional service; exclusive designs.

Profit Wrecking Prices on Beautiful Window Draperies

30c Paisley Challie, Special ... 18c
Comes in assorted designs; 25 inches wide.

60c Arabian Marquisette, Special ... 44c
A record breaking price; can be had in white and ecru colors; 36 inches wide.

$1.00 Attractive Bungalow Net, Special ... 66c
Excellent variety of designs in fine quality net.

Half Price Values

50c Figured Scrim, Half Price ... 24c
Very cheap; dainty colors that make pretty curtains; 36-inch.

65c Fancy Cretonne, Half Price ... 32c
A great clean-up on close-woven cretonne; fancy and conventional designs.

95c Lace Edge Marquisette ... 48c
An unparalleled bargain; mercerized marquisette with a dainty Cluny edging.

$1.10 Choice Filet Net, Half Price ... 55c
A record value; finely woven filet net at this exarordinary price; white, cream or ecru colors.

Special Bargains in Fine Couch Covers

$5.50 Negus Tapestry Couch Cover ... $3.20
Big reduction on beautiful and durable tapestry couch covers.

$9.50 Elgin Tapestry Couch Covers ... $6.95
Many of our best sellers going at this cut price; a large variety to select from.

$17.50 Verger Tapestry Couch Cover ... $11.80
Patterns and colors that represent the best in tapestry weaving; all are rare values.

Cost Prices on Large Size Linoleum Remnants

$1.75 Balton's Cork Linoleum, sq. yd. .. 98c
Conventional and tile designs; will give satisfactory service; large size remnants sold "as are."

$2.50 Betterbilt Inlaid Linoleum, per sq. yd. ... $1.48
For durability use genuine inlaid linoleum; splendid patterns; sold "as are." Remnants.



30% Reduction on Wilton Velvet and Axminster Rugs

Regular Value, $10.95 ... $7.65
Large variety of designs; always give excellent service; 27x54-inch size. An unusual value.

Axminster Rugs Seamless ... $48.35
The kind with a long, silky pile; in Oriental patterns and rich colors; 9x12 ft. size.

33⅓% Reduction on Best Makes of Wool Fiber Rugs

Celebrated Merrimac Quality—Reversible, Seamless—Very Good.

$17.75 6x9-ft. size ... $11.75
$21.60 7½x9-ft. size ... $14.40
$25.45 8¼x10½-ft. size ... $16.95
$27.60 9x12-ft. size ... $18.35

50% Reduction on Many Lines of Carpets

$3.40 Smith's Brussels Carpet; half price ... $1.70
Remarkable values in wool tapestry carpet that will give satisfactory service; 27 in. wide.

$4.95 Lakeside Velvet Carpet; half price ... $2.45
Special concessions on "drop" patterns in high-grade velvet carpet, 27 inches wide. Small patterns, good colors.

Special on Saxony Axminster Carpet ... $4.85
Regular $5.90 value; choice assortment to select from.

HALF PRICE On Sample Rugs

$9.00 Hardin Axminster Rug; half price ... $4.50
Beautiful patterns and colors; 27x50-inch size.

$19.00 Kolorfast Fiber Rug ... $9.50
9x12-ft. size; with chenille borders on both sides. Very durable.

$15.50 Standard Fiber Rug; half price ... $7.75
Woven without seams and perfectly reversible; 7½x9 ft.

$46.00 Madison Tapestry Rug; half price ... $22.50
A rare bargain; choice of colors and patterns; 9x12 ft. size.

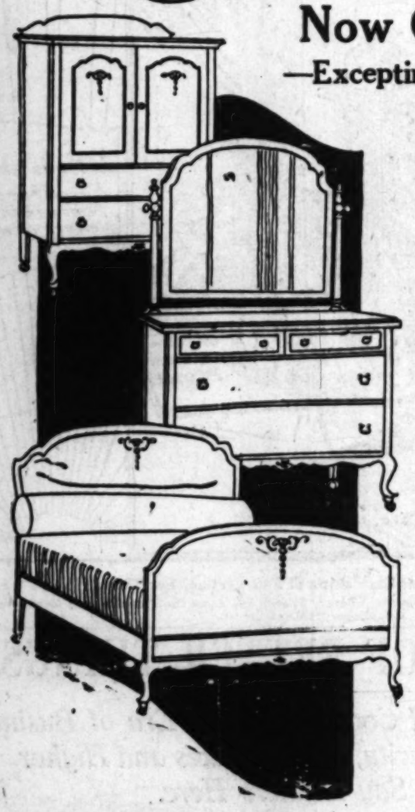
$65.00 Axtex Brussels Rug; half price ... $32.50
Fine, seamless Rugs, made of the best quality materials; 9x12 ft. size.

$87.50 Belvedere Axminster Rug; half price ... $43.75
The Wonder Rug of the hundred sold last week. 9x12 ft. size. Exceptionally fine patterns.

Big Discounts for Cash

Now Offered on Practically Every Article

—Excepting Rugs on Special Sale and Those Articles With Factory Price Restrictions



Let These Money-Saving Selections Guide You

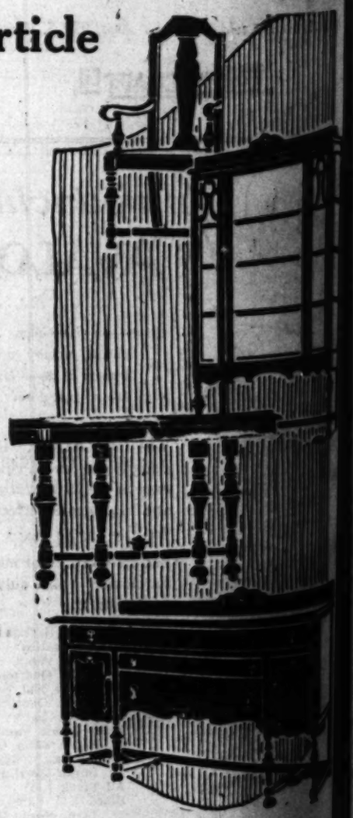
20% off

Great Variety of Bedroom Suites and Odd Pieces

Over 200 Mahogany William and Mary Dining Tables at 1-5 Off

Many Overstuffed Suites and Odd Pieces Are Included in This Offering

A Large Assortment of Oak Living Room Tables, Also at 20% Off



20% off
An Immense Selection of
Piano Lamp Shades

20% off
Many Styles of McDougal
Kitchen Cabinets
at 1-5 Off

Overell's
SEVENTH & MAIN STS.
"THE FURNITURE CENTER"

20% off
Complete Variety of
Breakfast Room Sets
Our Entire Stock of
Baby Carriages
at 1-5 Off

SUNDAY MORNING.

UNEMPLOYMENT NOT IN EVIDENCE

Five Thousand Idle, Special Causes; Condition is in Common

The industrial shakedown which seems to be affecting the working classes in cities east of the Rocky Mountains, is having no noteworthy effect upon local conditions, according to E. H. Hancock, district superintendent of public employment bureaus for the State of California.

Supt. Hancock said yesterday that there are apparently not more than 5000 men in this city idle because of lack of work. He says that most of these men are machinists, cinema extras, etc., and that many of them may drop back into their trades within a few days.

The number of idle men is not as large as in pre war times, and is subject to sharp variation. Supt. Hancock declares that snappy weather in the Pacific Northwest or inwards in the Middle West, are apt to find the city with skilled workmen thrown out of employment elsewhere.

"Our climatic conditions give this city an employment problem not to be found elsewhere excepting at San Diego," Supt. Hancock asserts. "There are a great many people on our streets and in our city parks who appear to be idle, and they are unemployed, but they do not want employment."

JUST DROPPED IN.

"If you ask some of these fellows who take a job, they are apt to tell you that they just dropped in, from Montana, Hood River or Prince Rupert, with a sumer's pay in their pockets, and that they do not want work. The parks are full of cinema men, who are making enough to maintain themselves, and are simply waiting for a call to report for work again."

Los Angeles now has a small group of railroad machinists, shop men and others, temporarily idle while the railroads assemble the freight congestion which grew out of recent strikes and bumper crop movements. The employment bureau assumes that most of these men will be back at work in the course of a few weeks and that the majority of them do not care to secure employment in other lines while their money holds out.

There is practically no strike trouble here. The American Can Company is experiencing a little trouble, it is reported, but this is part of a nation-wide sympathetic strike of can makers and does not involve more than a small percentage of the company's employees. The strike of vegetable packers at the Canneries terminal, which involved between 200 and 400 workers, has been settled. Most of the men have returned to their places.

DISPUTE OVER HOLIDAY.

According to reports, the shipyards in Los Angeles Harbor recently laid off the neighborhood of 1000 men, but it is denied that this was done to force or reduce wages. It is said that the men were let out because of a dispute over taking two days off at once when they were en-

Nov. Sw... Coat
Brings to You S...
Price Red...
On a Good Many Artic...
EXTREME L...

Fiber Silk Sweater... at Half P...
$30.00 Values for ...
$27.00 Values for ...
Good Assortment of C...

ALL FIBER SILK SCARFS—
$19.50 Values go for ...
$14.50 Values go for ...
So Pretty and Practical for ...

BOYS' RUFF NECK SWEATER ...
Wool Mixed, sizes 28 to 36, $...
Comes in Brown, Maroon, C...

MEN'S RUFF NECK SWEATER ...
Shaker Knit Wool Mixed—
$15.00 values go for ...
Ribbed Stitch, Wool Mixed—
$12.00 values go for ...

Ladies' Jersey Knit Coats, All ... Extra Discou...
Prices Range from $10.00 to ...
Big Assortment of Ladies' ...
All Go at 20% D...
Prices Range from $12...
Pretty Wool Brushed and...

SCARF...
So Popular Now With Ladies... Take Advantage for Early ...
Holiday Sho...

California Knitt...
705 So...
Phone 1206...

...APES

...% An Unlimited Variety of Values at Startling Impressive Savings

HALF PRICE On Sample Rugs

...on Makes Rugs ...rinac ...ible, ...Good.

$9.00 Huron Axminster Rug; half price..... $4.45
Beautiful patterns and colorings; 27x50-inch size.

$19.00 Kolorfast Fiber Rug..... $9.45
9x12-ft. size; with stenciled patterns on both sides. Very durable.

$15.50 Standard Wool Fiber Rug; half price..... $7.65
Woven without seams and perfectly reversible; 7½x9-ft. size.

$46.00 Madison Tapestry Rug; half price..... $22.95
A rare bargain; choice colors and patterns; 9x12-ft. size.

$65.00 Axtex Brussels Rug; half price..... $32.50
Fine, seamless Rugs, made of the best quality materials; 9x12-ft. size.

$87.50 Belvedere Axminster Rug; half price..... $43.45
The Wonder Rug of the Ages; hundred sold last week; 9x12-ft. size. Exceptionally fine patterns.

...Cash!



...20% off ...mplete Variety of ...kfast Room Sets ...r Entire Stock of ...y Carriages ...at 1-5 Off

Nov. Sweater Coat Sale

Brings to You Still Bigger

Price Reduction

On a Good Many Articles, Reaching the EXTREME LIMIT

Fiber Silk Sweater Coats All Go at Half Price

$30.00 Values for $15.00
$27.00 Values for $13.50
Good Assortment of Colors and Sizes

ALL FIBER SILK SCARFS—
$19.50 Values go for $9.50
$14.50 Values go for $7.00
So Pretty and Practical for a Christmas Present

BOYS' RUFF NECK SWEATER COATS
Wool Mixed, sizes 28 to 36, $7.50 value. Comes in Brown, Maroon, Oxford, for $5.00

MEN'S RUFF NECK SWEATER COATS
Shaker Knit Wool Mixed— $15.00 values go for $12.00
Ribbed Stitch, Wool Mixed— $23.00 values go for $9.60

Ladies' Jersey Knit Coats, All Repriced and 20% Extra Discount
Prices Range from $10.00 to $22.50 Less 20%
Big Assortment of Ladies' Sweater Coats All Go at 20% Discount
Prices Range from $12.50 to $27.00
Pretty Wool Brushed and Real Angora SCARFS
In Popular Now With Ladies—20% Discount Take Advantage for Early and Economical Holiday Shopping

California Knitting Mills
705 So. Hill St.
Phone 12064

UNEMPLOYMENT OF EAST NOT IN EVIDENCE HERE.

Five Thousand Idle Men Attributed to Special Causes; Only Real Excess is in Common Labor Supply.

The industrial shakedown which ...ems to be affecting the working ...ce in cities east of the Rocky ...ntains, is having no noteworthy ...t upon local conditions, accord... to E. H. Hancock, district superintendent of public employment bureaus for the State of California.

Supt. Hancock said yesterday that there are apparently not more than ...,000 men in this city idle because ...k of work. He says that most ...se men are machinists, cine... ...rators, etc., and that many of ...m may drop back into their ...ades within a few days.

"The number of idle men is not ...t large as in pre war times, and ...s subject to sharp variation. Supt. ...ancock declares that snappy ...rkets in the Pacific Northwest or ...ts in the Middle West, are apt to ...d the city with skilled workers drawn out of employment elsewhere.

"The climatic conditions give this ...ty an employment problem not to ...e found elsewhere excepting at San ...go," Supt. Hancock asserts. "There are a great many people on the streets and in our city parks who appear to be idle, and they are employed, but they do not want ...ployment.

"JUST DROPPED IN.

"You will some of these fellows ...ave a job, they are apt to tell ...u they just dropped in from ...ed River or Prince Rupert with a summer's pay in their ...ts, and that they do not want ...k. The parks are full of cinema ...ors who are making enough to ...d themselves, and are simply ...ting for a call to report for work ...ain.

"Los Angeles now has a small group ...f skilled machinists, shop men and ...ers temporarily idle, while the ...ge unemployable the freight congestion which grew out of recent ...ional bumper crop movements. ...e employment bureau assumes ...t most of these men will be back ...rk in the course of a few weeks ...n the majority of them do ...ot care employment in ...s line while their money holds ...t.

"There is practically no strike trouble ...ere. The American Can Company is experiencing a little trouble, ...ut this is part of a sympathetic strike ...f longshoremen and does not involve ...re than a small percentage ...f the company's employees. The ...ajority of vegetable packers at the ...ilroad terminal, which involved ...out 300 and 400 workers, has ...ettled. Most of the men have ...turned to their places.

"TROUBLE OVER HOLIDAY.

"According to reports, the shipyards ...f San Pedro Harbor recently laid ...ff a large neighborhood of 1000 men, ...ho denied that this was done ...n force or reduce wages. ...t is said that the men were let out ...s a result of a dispute over taking two ...olidays in one week when they were entitled to a Saturday off and the Saturday fell on a holiday.

Supt. Hancock declares that wages have not been reduced to his knowledge except in the case of unskilled day laborers. In this line the reduction has been about 10 per cent, because of a small oversupply of help.

There is a brisk demand for carpenters, plumbers, plasterers and cement finishers and there probably will be all winter, it is said, unless the high cost of building materials checks construction work here. The shortage of domestics, which has existed since before the war, is easing up somewhat, Supt. Hancock says, but domestics are still hard to find, it seems. In July and August, according to the public employment bureau, the demand for help in all lines was about equal to the supply in this district, but an oversupply of unskilled labor appears to have developed since then.

GROCERS WILL DANCE.

Retail Association Members Invited to Entertainment Tuesday.

All grocers are invited to be present with their wives or friends at the "get-together" meeting, entertainment and dance which will be held on Tuesday evening at 236 South Hill street by the Southern California Retail Grocers' Association.

State Secretary Frank B. Connolly, who will be the speaker of the evening, will have a message important to everyone in the retail grocery business. Other speakers will be heard. There will be entertainers, chief of which will be Mlle. Olive Du Vall, interpretator of Egyptian and French dances.

After refreshments have been served there will be dancing. No tickets or invitations are necessary to people who are in the retail grocery business.

TO QUASH CHARGES.

Federal Attorney Agrees to Dismissals in Pass Fraud Case.

By agreement with the United States Attorney a stipulation was entered into yesterday for the dismissal of the pending indictment against P. H. Halbriter and Al Clark, who with a number of other defendants were charged with a conspiracy to defraud the government through the use of counterfeit railway passes. The formal order will be entered upon the return of U. S. District Judge Trippet from Fresno, where he is holding his November term of court.

This will dispose of all the defendants in the case with the exception of Harrison C. Cash and David A. Weatherby, father of Theodore W. Powell. Powell was the principal in the fraud, pleaded guilty and is now serving a term in the Federal prison on McNeu Island.

It is stated that a thorough investigation has cleared Halbriter and Clark from suspicion of complicity in the fraud.

BRUIN SERVES AS WATCHDOG.

Circus Bear Hears Thieves and Scares Them Off by His Rumbly Growls.

The growls of a sleepy bear early Friday morning frightened two daring burglars from a tent of the Escalante Bros.' circus at Main and Chaves streets and saved the circus men several hundred dollars' worth of jewelry and some cash. The thieves escaped with a small quantity of loot, but were able to carry away only a small portion of the jewelry and other valuables they had stacked up in one corner of the tent.

According to the police, the bear was asleep in a cage a short distance from where the thieves were ransacking trunks and boxes. The animal, awakened by the noise, threw himself against the bars of his cage and growled, and the burglars fled in haste.

CHILD WELFARE WORK EXPERT COMING HERE.

THREE LOS ANGELES LECTURES AND ONE IN SANTA ANA LATE THIS WEEK.

Dr. James Mace Andress, an authority on child health and development, is to visit Los Angeles as representative of the United States Department of Education and the National Child Health Organization, and will deliver a series of free lectures under the auspices of the University of California Extension, three days of his time being devoted to meetings of parents, teachers and social workers in Southern California.

Arrangements have been completed for hearing Dr. Andress three times in Los Angeles, and once in Santa Ana. The meetings in Los Angeles will be held at 236 South Hill street, in the auditorium on the third floor, a general meeting having been called for 2 p.m. on Thursday. Two other meetings will take place at 8:15 p.m. Thursday and Friday in the same auditorium, this time having been selected as most convenient for teachers and social workers. Anyone may attend any of the meetings.

The Parent-Teacher Association, the department of public health, the Alliance of Social Agencies, the department of public nursing and other groups are co-operating with the University Extension urging their members to attendance at these lectures.

Dr. Andress was previously head of the department of psychology and child study in the Boston Normal School, and his published books are considered authoritative. Among them are "Teaching Hygiene in the Grades," "Health Education in Rural Schools," and "Rosy Cheeks and Strong Hearts," a book of health fairy tales which will appear shortly through the Child Health Organization of America.

In Santa Ana the meeting is to be under the auspices of the Parent-Teacher Association. Mrs. Earl Morris, the local president, will have details in charge.

START SALESMANSHIP AND CREDIT COURSES.

Y.M.C.A. INSTRUCTORS OPEN NEW CLASSES TOMORROW AND FRIDAY NIGHTS.

New courses in credits and collections and salesmanship will open at the Central Y.M.C.A. tomorrow and Friday nights. Paul R. Smith, associate in the credit and collections department of the Union Oil Company, will deliver the first of a series of lectures on the subject of "Credits" tomorrow at 7:30 p.m. The first course will cover a period of twenty weeks, each lecture being followed by class discussions.

The new branch of educational work has been designed to meet the needs of book-keepers, accountants, credit managers, correspondents and others who desire more detailed information as to the legal and business phases of the subject. Mimeographed copies of the lectures are to be supplied to each student.

In addition to being in business in Los Angeles, Mr. Smith was for a number of years an attorney and acted as instructor in the law department of a northwestern university.

A second course in salesmanship will open on Friday evening at 7:30 o'clock in the Central Y.M.C.A. under the direction of John W. Hamilton of Pasadena. Thirty-six students are at present enrolled in a Y.M.C.A. course which opened early in October and the new series of studies will take care of a large number of incoming students who cannot be accommodated in the first class.

Fair-sized enrollments also are reported by Educational Director Goodcell in the advertising, accountancy, Spanish and public speaking courses, all of which are being given by the Y.M.C.A. in its special night school for business men and women.

SULPHUR SOOTHES UGLY, ITCHING SKIN

The First Application Makes Skin Cool and Comfortable.

If you are suffering from eczema or some other torturing, embarrassing skin trouble you may quickly be rid of it by using Mentho-Sulphur, declares a noted skin specialist.

This sulphur preparation, because of its germ destroying properties, seldom fails to quickly subdue itching, even of fiery eczema. The first application makes the skin cool and comfortable. Rash and blotches are healed right up. Mentho-Sulphur is applied like any pleasant cold cream and is perfectly harmless. You can obtain a small jar from any good druggist.—[Advertisement.

SAGE TEA KEEPS YOUR HAIR DARK

When Mixed with Sulphur It Brings Back Its Beautiful Lustre at Once.

Gray hair, however handsome, denotes advancing age. We all know the advantages of youthful appearance. Your hair is your charm. It makes or mars the face. When it fades, turns gray and looks streaked, just a few applications of Sage Tea and Sulphur enhances its appearance a hundred-fold.

Don't stay gray! Look young! Either prepare the recipe at home or get from any drug store a bottle of "Wyeth's Sage and Sulphur Compound," which is merely the old-time recipe improved by the addition of other ingredients. Thousands of folks recommend this ready-to-use preparation, because it darkens the hair beautifully, besides, no one can possibly tell, as it darkens so naturally and evenly. You moisten a sponge or soft brush with it, drawing this through the hair, taking one small strand at a time. By morning the gray hair disappears; after another application or two, its natural color is restored and it becomes thick, glossy and lustrous, and you appear years younger.—[Advertisement.

MOTORING ARMY HITHER BOUND.

Angeleno Says Thousands of Tourists Are on Way.

Automobile Parks Full from Atlantic to Rockies.

Lack of Camping Facilities Here Given Emphasis.

"The problem of caring for thousands of automobile tourists due to arrive in Los Angeles within the next few months is staring the city in the face this minute," said Clarence Whipple, contractor of Huntington Park, yesterday on his return from a three-months' motor tour of the eastern coast.

He found from fifty to 200 automobiles in every motor park between the Atlantic Coast and the Rocky Mountains, and most of them are headed for Southern California, according to Mr. Whipple, who was bombarded with questions about camping facilities in and around Los Angeles.

"I told them Los Angeles has just one park with one small auto camp, well equipped to be sure, but accommodating only about fifty cars a night, so that parties have to move on in a week's time because of the demand for space," he reported tothe Chamber of Commerce.

At Denver the situation is quite different. Municipal authorities prepared for the motoring tourists on a wholesale plan. This summer a new camp was established on the outskirts of the Colorado city, accommodating 1500 parties a night, and next year it will be able to handle 3500 cars, providing gas, electricity, showers, laundries, stores and a motion-picture theater for the guests of the city.

"The automobile tourist season is on now in Southern California and the good roads in Colorado and Kansas, next best to California's, are attracting thousands to this section of the country," said Mr. Whipple. "On my way East through Missouri, I was asked to stay over night to tell the people of one town about the California good roads movement."

Figures for the first six months of this year show that 190 cars arrive every day in the State. The majority travel to Southern California, and Los Angeles alone receives 75 per cent of visiting automobiles.

Mr. Whipple stopped in sixty automobile camps altogether on his journey and in every camp was asked about Los Angeles, where nearly thirty campers have to be turned away each night in Elysian Park.

"Y.M." SECRETARIES OF SOUTHLAND MEET.

HEAR PLANS FOR DRIVE THIS WEEK TO GET CASH FOR FOREIGN WORK.

More than 100 Y.M.C.A. secretaries of Southern California gathered for their annual conference at the Boyle Heights Branch of the Y.M.C.A. Wednesday morning. Delegations were present from Long Beach, Pasadena, Redlands, Riverside, San Diego, Santa Barbara, South Pasadena, Whittier, Los Angeles and Orange county and from the University of Southern California Y.M.C.A.

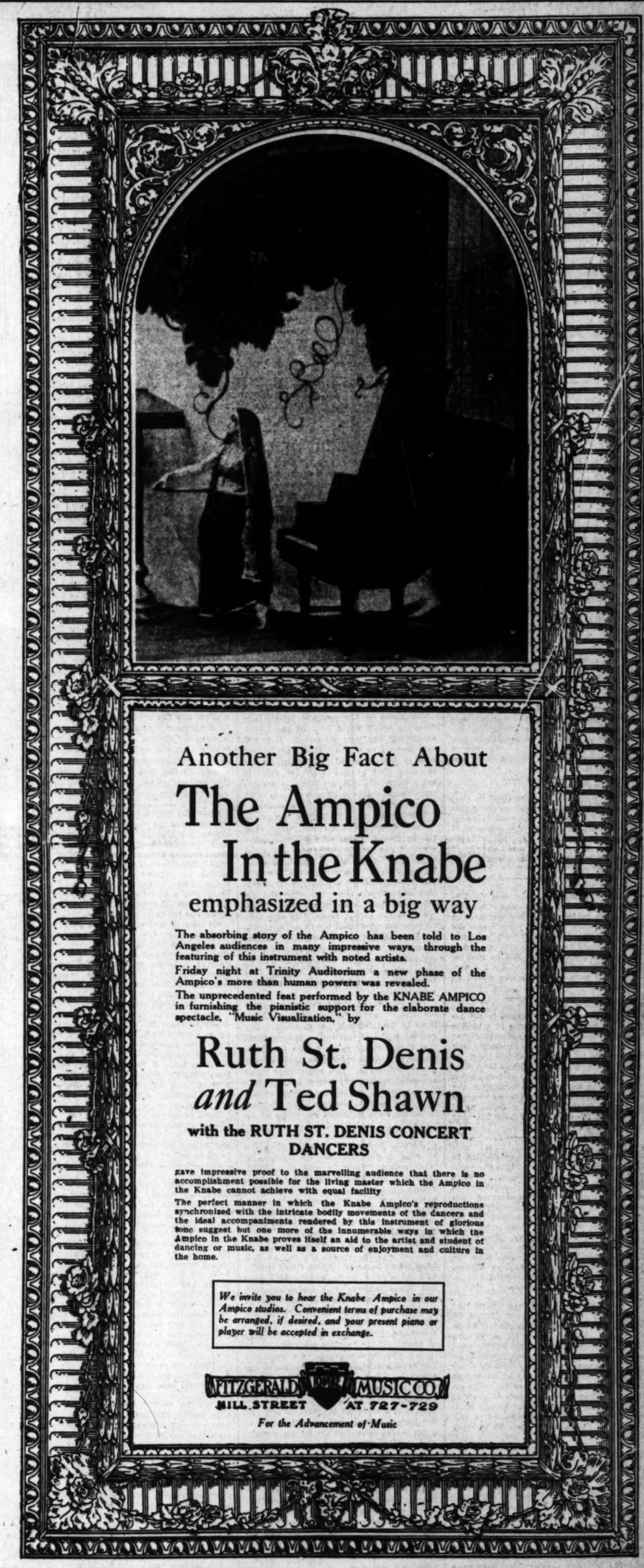
Special stress was laid on the importance of work among high school boys. It was said that California leads the nation in work of this character, with 4000 boys enrolled in Hi-Y Clubs. The enrollment in Los Angeles alone is more than 500.

R. B. Wilcox, representing the international committee of the Y.M.C.A., who recently returned from a trip through Central and Northern China, announced details of the California end of the national drive for $500,000 to be used in the foreign work of the Y.M.C.A. The California quota has been placed at $60,000. A concerted movement will be made in this State this week to raise this fund. Arthur Rugh, representative of the Y.M.C.A. in China, is scheduled to speak in a number of Southern California cities.

Reports were made concerning boys' work by Ralph G. Cole; physical work, by Wm A. Reynolds; general secretaries' problems, by H. O. Hill; assistant secretaries' work, by Capt. R. A. Goodcell, and county work problems, by Nell Locke.

SWELLDOM OPENING NEXT SATURDAY.

The formal opening of the "New Swelldom Beautiful" at its new location at Sixth and Broadway will be held next Saturday instead of yesterday as erroneously announced. The store will open at 2 o'clock next Saturday afternoon and guests will be welcomed until 5 o'clock. An orchestra will furnish music and living models will display the latest creations in gowns.



Another Big Fact About

The Ampico In the Knabe

emphasized in a big way

The absorbing story of the Ampico has been told to Los Angeles audiences in many impressive ways, through the featuring of this instrument with noted artists.

Friday night at Trinity Auditorium a new phase of the Ampico's more than human powers was revealed.

The unprecedented feat performed by the KNABE AMPICO in furnishing the pianistic support for the elaborate dance spectacle, "Music Visualization," by

Ruth St. Denis *and* Ted Shawn

with the RUTH ST. DENIS CONCERT DANCERS

gave impressive proof to the marvelling audience that there is no accomplishment possible for the living master which the Ampico in the Knabe cannot achieve with equal facility

The perfect manner in which the Knabe Ampico's reproductions synchronized with the intricate bodily movements of the dancers and the ideal accompaniments rendered by this instrument of glorious tone suggest but one more of the innumerable ways in which the Ampico in the Knabe proves itself an aid to the artist and student of dancing or music, as well as a source of enjoyment and culture in the home.

We invite you to hear the Knabe Ampico in our Ampico studios. Convenient terms of purchase may be arranged, if desired, and your present piano or player will be accepted in exchange.

FITZGERALD MUSIC CO.
MILL STREET AT 727-729

For the Advancement of Music

Another Subscriber Wrote:

"I cut out a picture of the Yosemite in your Rotogravure section and had it framed. I thought this one beautiful picture was worth my monthly subscription to THE TIMES."

A Complete Agricultural Journal

In another of the big, exclusive features of the SUNDAY TIMES. Full of information for the livestock man, the fruit grower, rancher, gardener, beekeeper, poultry man and all others who raise or grow things, the TIMES' Farm and Tractor section is alone worth the price of the SUNDAY TIMES.

PUBLISHERS:
THE TIMES-MIRROR COMPANY.
OFFICERS:
HARRY CHANDLER, Pres. and Gen. Mgr.
MARIAN OTIS-CHANDLER, Vice-Pres. and Secy.
F. X. PFAFFINGER, Treasurer.
HARRY E. ANDREWS, Assistant General Manager and Managing Editor.
Harry Chandler, Marian Otis-Chandler, F. X. Pfaffinger, Mabel Otis-Booth, Harry E. Andrews, Directors.

Los Angeles Times

EVERY MORNING IN THE YEAR.

DAILY FOUNDED DEC. 4, 1881—39TH YEAR.
Sworn average circulation for every day of October, 1920..... 91,313 Copies.
Sworn, Sunday only, average circulation for October, 1920..... 180,210 Copies.

OFFICES:
New Times Building, First and Broadway.
Branch Office No. 1, 610 South Spring Street.
Washington Bureau, 804 Hibbs Building.
Chicago Office, 111 West Monroe Street.
New York Office, 286 Fifth Avenue.
San Francisco Office, 742 Market Street.

LOS ANGELES (Loce Ahng-hayl-ais)

MEMBER OF THE ASSOCIATED PRESS.
The Associated Press is exclusively entitled to the use for publication of all news credited to it or not otherwise credited in this paper and also the local news published herein.

A WRY FACE.

Eight barrels of whisky were found in a wagonload of hay on the way to San Diego the other day. The drivers explained that it was rye hay, but acknowledged the corn.

HAVING THE ITCH.

Possibly it is the ambition of the Philippines to become the Ireland of America. Manila may be telegraphing to Lloyd George to please send them a fleet to save them from the ravages of Uncle Sam.

A MERE TRIFLE.

Government revenue from the sale of soft drinks has been a little over $50,000,000 for the year. But what is $50,000,000 to a high-geared government? It would cost that much to take a census of the bootleggers.

THE BIG DOINGS.

President-elect Harding desires to be inaugurated without any pomp or glory; but Washington hasn't had a big show for some time and is anxious to hear the Marion band play. In such cases the Executive is apt to gracefully yield.

SAME OLD STORY.

Even Iowa is complaining of a shortage of houses. This seems odd, as it was supposed that most Iowans had sold out to move to California and would have to leave their homes behind. Must be some strangers moving in from the East.

WITHOUT PRICE.

A burglar broke into the boudoir of a Gotham society woman and stole a bottle of benedictine. The mere plunder of the family jewels would be as nothing to this dastardly exploit. Anybody can get a string of pearls, but a flagon of ancient benedictine must be priceless.

THE LADY COP.

The municipal administration in Boston has placed eight women on the police force and they will be especially charged with the task of clearing the commons of mashers. Whether the lady cops will use themselves for bait is not made known. It is hard to imagine a Boston feminine bluecoat doing vampire stuff.

SUCH IS FATE.

A service man who had won the Distinguished Service Medal and Croix de Guerre for taking a German machine-gun nest and chasing a flock of Huns across the Marne was shot for a rabbit while out hunting with some companions the other day. The Germans couldn't kill him by blowing him up with high explosives, but a spoonful of shot from a friendly gun wound up his career.

NO PARDON READY.

The Department of Justice is not unfavorable toward the granting of a pardon to Eugene Debs, but it is understood that the President himself holds the belief that there should be no pardon at this time. He holds that the words and acts of Debs were most flagrant at the time of commission and that the morale of the country in the event of another war would be undermined by similar violations. So it looks as if Eugene would continue to hold his cosy little call for a while.

ON WHEELS.

On the North Side a man decided to build a home for himself and hire the workmen direct instead of having a contractor for the job. He found five carpenters to start with and on the first morning each man came in his own machine—and not one of them was a Ford. For a week the job was marked by the five high-priced cars that stood around it all day. The owner figures that if he should have the plasterers and plumbers there at the same time the place would resemble a parking station. The world moves—on rubber-tired wheels.

GREED AND GRAFT.

One New York contractor admits that he paid one of the union officials $30,000 for "strike insurance." It could be had by the month, the year or the job or for each of the trades concerned. If a builder tried to get along without strike insurance he was apt to have fresh labor troubles every day. Some walking delegate would find an excuse for leading his forces out. The ordinary worker under a bunch of grafting labor officials is the original human goat. But, at that, he is hardly entitled to any sympathy. He ought to know he is being milked.

THE VOICE OF WISDOM.

Elihu Root cabled from Europe while he was working over the plans for the international court that "a new deal from the beginning by abandoning the peace Treaty of Versailles is impossible and to attempt it would bring chaos and an entire loss of the results of the war and general disaster, involving the United States." The situation has not changed since, except that the League has been strengthened until it includes forty-five nations. Mr. Root says further: "The only possible course is to keep the treaty, modifying it to meet the requirements of the Senate reservations." Mr. Root is America's foremost specialist in international law and has ably served as Secretary of State. There will never be any lessening of army and navy appropriations or any permanent assurance of peace while America remains aloof from the League.

A STORM THAT HAS PASSED.

Wherever sovietism in any of its forms appeared as an issue in our late election it was defeated. So determined was the electorate as a whole to make no compromise with radicalism that every candidate who looked like a Bolshevik, talked like a Bolshevik or emitted a Bolshevik odor was beaten. There was a club waiting for the head of every Red that appeared above the surface. Even Milwaukee went patriotic. The voters of that city awoke to a realization of their late folly and elected a bona fide Republican to fill the seat in Congress from which Victor Berger was expelled.

Lenine has already been quoted as saying that the result is such as might have been expected from a country dominated by labor aristocrats. He blames the "benighted condition" of this country upon the millions of people who continue to work for wages and says that a workman who is saving a part of his pay to buy a home is a bourgeois at heart and is of no value to a proletariat republic. Condemnation from the lips of Lenine, however, has come to be regarded as an honor by those who have observed carefully the development of the soviet revolution in Russia.

Judging from the election returns, the American workman is not to be driven from remunerative labor by an epithet. He prefers being called a "wage slave" and bringing home a pay envelope once a week to thieving, starving and slaying as a citizen of a Red republic. The result proves clearly that, if the decision had been left to the laboring classes themselves, they would have refused to surrender the rights and privileges they now possess under American institutions in order to establish some form of Communist oligarchy. The result proves that the great majority of American workingmen have learned how to think. The public school system of our country is bearing excellent fruit; for in no other country in the world have the manual workers shown such a capacity for independent thought.

II.

IF THE working classes of Russia had possessed the education and the independent spirit of those of our own country the Bolshevist revolution would not have been possible. The American workmen were able to consider what the end might be before embarking on a Bolshevik experiment. They knew how to balance with the promises of the soviet agitators the actual results achieved in the countries where some form of sovietism was applied. They were well aware that the countries in which there is the greatest misery are those in which some form of the soviet experiment has been attempted. It is not true perhaps to say that all classes in this country have rejected radicalism, for, as the term class is used in Europe, there is but a single class in America. In a country where the poor think and the rich work hereditary class distinction is impossible.

Workingmen of great Britain have been influenced by the American rather than the Russian example. The labor organizations of the British Isles sent industrial commissions to visit both Russia and the United States. The commission that visited Russia reported a condition of starvation and misery, conscript labor and political autocracy. The commission returning from the United States told of steady employment of all desiring to work, of fabulous wages and of a condition of general prosperity. When the two reports were compared the British workmen, as well as their wives and daughters, decided that Bolshevism was no improvement over the wage system.

The reports of these two commissions are said to have influenced labor organizations of Great Britain not to attempt any general strike at this time. They decided that it was better to work than to starve, that a live Englishman was preferable to a dead Bolshevik. Two generations under self-determination and limited suffrage gave to the British workmen sufficient experience with political and industrial questions to enable them to detect the follies of sovietism.

III.

FRANCE has set an example since the close of the war that the workers of other nations would do well to emulate. Despite her exhausted condition is belle France has done more to restore the losses of the World War than any other country. There has been less loafing, less idle conversation and more honest labor in France and in Belgium than anywhere else.

Italy has suffered by reason of the fact that her working people are not as well educated as those of France, Great Britain and the United States and because they had less experience with self-government. The Italian proletariat was carried away for a time by the propaganda of the Bolsheviki. Councils of workmen were established and, at a given signal, the employees of twenty of the greatest industrial plants in the country drove away the managers and proprietors and took possession of the works.

Their action was applauded by the soviet emissaries and an attempt was made to start a similar revolt in Great Britain and the United States. But the experience of a few weeks proved to the Italian workers that they could not live without pay envelopes. They were not able to find a market for the things they produced, and the cost of production grew enormously. The Italian government adopted a weak policy of leaving the strikers to learn their own lesson by actual experience. The result was that the workmen soon gave up the factories, but they have retained the idea that they are more powerful than the government and that they can break the laws with impunity.

This flinching on the part of the Italian government before a threatening proletariat does not augur well for the future; for the proletariat is very likely to conceive the idea that its will expressed in mob violence is stronger than the government. It is possible that Italy will descend lower in the radical scale before the workers learn that mob rule, like a conflagration, can work that destruction, but is without value as a constructive force. But the ultimate result will be a repudiation of sovietism.

Social and economic conditions in Russia are now admittedly intolerable. The blight of Bolshevism has checked production and the laboring classes are perishing by the tens of thousands because governmental and economic conditions are such that they cannot produce enough to keep body and soul together. Lenine and Trotzky seek to lay the blame on a foreign blockade. But it is plain to anyone mentally honest that, when the people of the richest agricultural country in the world are dying of hunger, there is something fatally wrong with governmental and social conditions. Russia has evidently reached the point where further existence under a soviet form of government is impossible. Conditions are so bad there they must shortly begin to mend themselves, and the result will be a repudiation of Socialism and Bolshevism and a return to the institutions of the western republics.

IV.

THE TIMES is well aware that there are hundreds of people right here in Los Angeles who are just awakening to the radical menace and who imagine that the world is going mad. But the clouds which they view in the heavens are fragments of the storm that has passed. There are fewer strikes now in the United States than at any other time since the signing of the armistice, and the result of the recent elections showed that the workers are wholly out of sympathy with radicalism.

There were doubtful days during the months immediately following the Russian revolution, periods when it seemed that the workmen of other nations were bent on self-destruction. But there are now signs on every hand that the mad wave of radicalism has passed. Bolshevik uprisings have been localized in Eastern Europe. They have been turned back at every frontier. The workers of the western nations have been warned by the experience of the communities where the soviets have secured a temporary ascendency and they are not seeking to exclude brains and capital from the organization of society.

There have been croakers and prophets of evil ever since the world began. There have been groups that were willing to wreck a government or a people in order to salvage the ruins. There have always been demagogues, self-seekers and charlatans. But the progress of civilization proves that these groups never remain long at the top. They perish of their own corruption and the world moves on. As far as our present civilization is concerned the Reds have had their inning since the World War ceased and have failed to score. A healthy conservative spirit is manifest among all the free peoples. Representative government has triumphed over soviet and Communist autocracies.

WHY GO TO CHURCH?

How to get the average man into a church is a problem with which preachers have wrestled ever since the Apostle's Creed became the standard of a Christian's faith. Sometimes the preachers have succeeded, but oftener they have been compelled to bow to the inevitable and be satisfied with a scattering of faithful, dotting the expanse of feminine millinery like an occasional island in a tropic sea.

All sorts of devices have been called into being to arrest the attention of the tired business man and the one who prefers to spend his Sundays under the family juggernaut tinkering the carburetor. Sometimes sensational topics have been announced, but the wary soon learned that these were only sugar-coated pills concealing a dose of real conscience awakener.

Beautiful music, alleged to be filled with power to sooth the savage, has been held out as a tempting bait, but the music which many men most dearly love to hear is the click of the golfing tools against the wee ball; the crack of the bat as some hero of the diamond slams out a two-bagger, or the purring of a forty-horse-power engine in perfect harmony with the universal scheme of things.

Some preachers have given up the job in disgust or despair, acknowledging that man is not per se a religious critter and extending priestly permission to each and sundry to go to hell in his own particular chariot.

Comes now a Presbyterian parson with a new vision. In his mind's eye he peopled his auditorium each Sunday with gallant knights and turned aside from communion with the world, the flesh and the devil a church full of novitiates every time the herald angels sounded the trumpet call to worship God.

This parson established his psychological foundation by announcing that his is a church where men go. He couldn't get 'em in to tell them this, or what was in store, so he had a lot of campaign literature printed which he succeeded in placing in the hands of several thousand men who had forgotten what a church pew looked like. He told them that he was going to talk about the fellows who are earthbound and who know no God, no sin, no future life. About those who are heilbound with no Christ, no cross, no second chance, and finally about the few who are heavenbound sans devil, sans death, sans future judgment.

Then he recited Theodore Roosevelt's nine reasons for attending church. Reasons carrying a punch in each count; reasons that any man will read just because.

The colonel told the world in his usual forceful manner that a churchless community is on the down grade; that church work and church attendance cultivate a feeling of responsibility for others; that there are enough holidays for most of us, but that Sunday is different because there are fifty-two of them. Therefore on Sundays go to church.

He pointed out the usual excuses. I know, he said, that one can worship the Creator in a grove of trees or by a running brook or in a man's own house, but I also know that the average man does not thus worship. If he does not hear a good sermon he will hear a sermon by a good man; he will listen to and take part in reading some beautiful passages from the Bible, and if he is not familiar with the Bible he has suffered a loss.

He will take part in singing some good hymns. He will meet and nod or speak to good, quiet neighbors. He will come away feeling a little more charitable towards all the world, even towards those excessively foolish young men who regard church going as a soft performance. He will show his faith by his works.

The Rev. Dr. G. A. Briegleb of the Westlake Presbyterian Church thinks this is good enough campaign material on which to rest his case. He professes the belief that the men of this city are religiously careless rather than unreligious or irreligious. He thinks there are enough men in Los Angeles to fill every church every Sunday, who are willing to show by example and precept that they still believe in a Divinity which shapes our ends.

The Times is inclined to agree with the doctor, and we hope his clarion call will find such liberal response that a veritable host will rise to join the wise men as Christendom once more in spirit and in truth journeys with them toward the Bethlehem manager wherein lay, on that first Christmas morning, the heart and hope of the world.

FEELING FINE.

This old world is not such a gloomy place, after all. It might be worse. Of course, there are heaps of folks who are everlastingly wielding the hammer, but the hammer is more purposeful as a constructive tool than as a destructive weapon. As the good old bard, Silas P. Higgins, quaintly remarks in his immortal work, "The Passionate Plumber:"

"The world is filled with grief and woe,
But lets not lag behind.
Tho' skies be overcast, we know
The clouds are silver-lined."

Of course, there are people who make a specialty of worrying. They would worry if their wives were out with traveling men. They would grunt if they had lumbago. But if people who worry would set a particular time for it and not spread it over the day they would be surprised to find how short a period was really necessary. If a man would say: "I will do all my worrying from 7 to 11 of a morning," he would soon realize that he had time to spare and that, as a matter of fact, he could do all his necessary worrying while he was waiting for his bath water.

It is poor business for a man and his wife to both do their worrying at the same time. They don't save anything by it—in fact, they are likely to string it out. Two people worrying can start a fight where one would start a grin. Maybe the husband will open his breakfast with a streak of worrying about his note at the bank, but if the wife chips in and says: "Let the bank do the worrying. Did you ever hear the story about the chambermaid with the hare lip?" both of them will forget there is anything to worry about and the husband will start for the store whistling: "Stop Your Tickling."

The world had a gloomy face for a long time. There was a war to expiate and a peace to wrangle over. There was a political campaign to quarrel about and some strikes and labor troubles to help spread the misery. But most of it has passed over and the scars are healing. Crops are fine. Bread and potatoes are a bit cheaper and you can get a good nickel cigar for a dime. We are going to have a peace-loving League of Nations yet, and even the leagues in our national game are going to dwell together in amity. Outside of the one-man cars there isn't very much to trouble about and we can approach Thanksgiving Day in the real thanksgiving spirit.

THE CONSUMERS' LEAGUE.

This Consumers' League is elastic enough to admit almost anybody. Even the manufacturer, the merchant or the middleman call themselves consumers when they are at home with the family. If a man doesn't consume anything but cigarettes he is still a consumer.

Strange to say, the Consumers' League is largely a development of the organizations of producers. In California it is largely sponsored by the co-operative marketing associations that have taken care of the oranges, the raisins, the walnuts, the prunes, the beans and other notable California crops. The idea is that, if the co-operative marketing is good for the seller there is a chance to make it advantageous to the buyer. It isn't all a matter of price. The season, transportation and the magnitude of the crop are important factors.

Co-operation in food producers can be for the benefit of the consumer. It would create a policy of careful merchandising and not merely dumping. According to the specialist of the Consumers' League in San Francisco the secret of true co-operation among consumers lies largely in the elimination of waste in food-handling and in practical merchandising. The average grocer is not a profiteer, but there is apt to be too many of him. For instance, in the Bay City there are more than 1200 groceries, or one to about every seventy families. One good-sized store can readily take care of from 500 to 1000 families. On one street there are eighteen groceries within two blocks. It is hardly possible for one of them to adopt a real merchandising policy; there is too much duplication. The consumers are paying the overhead for those eighteen stores when two or three would suffice.

In co-operative marketing the producer can take care of all waste between himself and the wholesaler by having his own market system. But the consumer is the only person who can care for waste between the wholesaler and the consumer. He is the unfortunate one in a bad system. What is being developed and what is needed is a merchandising system whereby overproduction of perishable foods can be placed before the consumer at the least possible cost and yet without loss to the producer. The consumer is always willing to concede a reasonable profit to the producer, but he does not want to pay a fancy price for stuff that would otherwise be thrown away.

RIPPLING RHYMES.

BUSY MEN.

Some of us are gifted speakers
And we make the welkin sound, fading all the lesser shriekers who may argue and expound; and our grace you'll be allowing when we come before you bowing—but the farmer with his plowing makes the old world's wheels go round. Some of us are famous fighters, with our guns and butcher knives; and a lot of us, as writers, buy the fodder for our wives; others on the stage are playing, through the lines of "Hamlet" straying—but the farmer with his haying is the man who saves our lives. Some have all their lives devoted to the well-known public weal, and in Congress, silver-throated, you may hear them ably spiel; and they have our admiration, our applause and adulation—but the farmer saves the nation when he feeds the calves their meal. Some are painting gorgeous pictures destined to a deathless fame, and, despite the critics' strictures, they will get there just the same; some are preaching public morals, some are gaining singers' laurels—but the farmer with his sorrels or his clay-banks plays the game. And the farmer isn't yawping as he goes his dusty way, and we do not see him stopping, yelping for a six-hour day; when the early dawn is breaking he goes briskly to his raking, and his honest bones are aching when at night he hits the hay.

WALT MASON.

Love, Sausages and So On.

Being in love, like eating sausages, requires perfect confidence.

Woman would be more charming if one could fall into her arms without falling into her hands.

A widow and her weeds are soon parted.

If women look bad, they are. If they look good, they may be.

Nothing hurts a woman so much as when a man won't give her the opportunity of saying "No."—[London Opinion.

Spoiling the Broth.



THE LANCER.

The Surgeon-General of the United States is so wise that he is positively Solomonical, judging by some profound advice he is issuing anent tuberculosis. Here it is, positively no one should miss it.

"Keep strong. . . . Never eat or drink anything that weakens the body."

That is not all the advice, of course, but it is crux of it. It is so sublimely simple and obvious. Now be sure you don't forget it. Keep strong. Brilliant, positively brilliant.

• • •

We observe that the London newspapers have spread the glad and important tidings that Hugh Walpole, novelist, "spends eight months of the year in his country cottage, writing, reading and contemplating the wonderful scenery." We are glad to hear this, especially after the hectic time he had in Los Angeles, where the poor chap ran out of money and could not contemplate anything but the unsympathetic attitude of bank clerks who insisted upon having the great man "identified." Identified, indeed. No wonder he later had such hard things to say about Los Angeles. Even a celebrity can get deucedly hungry while being identified in a distant city that has so many celebrities that they all look alike to bank clerks.

• • •

A new store has been established to cater exclusively for women. This is a news item. It was time the ladies got a look-in on the stores which, hitherto, of course, have catered chiefly to men. The new store ought to get quite a trade.

• • •

A New York show girl says Los Angeles men are easily fussed. Part of her professional duties just now is to walk down the gang-plank from the stage and powder their faces in the audience. Jolly job. She says New York and San Francisco men like it, but Los Angeles men squirm in dire embarrassment. This, of course, may be a knock or a compliment, according to taste. For my part I am relieved to hear our local masculinity can still blush. Maybe it is because we are still hemen enough to prefer to conduct our own pursuit. Or sensitive enough, exclusive enough to maintain that anybody's powder puff is no powder puff for us. The show girl calls it lack of courage. That, my dear, is not cowardice, it's modesty—an eminently desirable distinction.

• • •

We have heard a good deal about the shortage of men in Britain, but a court case has just closed in which a beautiful siren was given nine months for marrying 'em by the score, with a preference for those on active service, writing them all wifely letters and collecting all their pay. It was only when the necessary book-keeping and filing system proved too much for her that things went wrong.

Incidentally statistics show that while the girls are experiencing a bitter shortage of mates, widows are remarrying all the time. All of which would imply that the British, once dubbed a nation of amateurs, are now showing a marked preference for professional experience.

Even in Los Angeles, of course, we have noted a certain leaning towards widows, both varieties, and other men's wives. But it should certainly give us pause when a girl's best bet is widow's weeds. It must make a married man feel so insecure. Yet how are the poor girls to ever achieve that consummation if they never get a chance to break in? As bad as trying to break into the newspaper game or the theatrical profession—no amateurs need apply.

• • •

All the same, in my own profession, I must admit the aspiring amateur is a great test of endurance. As sure as any sweet young thing is extra nice to me I await the advent of a bulky manuscript, which she would be so grateful if I would just read and criticise and then be a dear old thing and introduce her to my nice editors. They are not always sweet young things, either. They will rope me in for a dubious dinner and execrable coffee, making me name my own date, which is a criminal social hold-up that leaves a chap no loophole of escape and ultimately, either produce a manuscript or plead for a special write-up or crave my influence to get them in the movies.

With the noblest intentions in the world I don't believe I have ever yet succeeded in starting any of these aspiring amateurs upon dizzy careers, and editors and theatrical producers merely doubt my friendship as a sad consequence of my fond efforts on the amateur's behalf. How on earth does anyone ever get into these professions? Politics seems to be the only one in which the aspirant is not expected to have any first-class experience and training. An inferior dinner and some inferior smokes can often win a political job for the rankest amateur, who thereby is qualified to help run a city or a State or the nation; but every other profession seems to have the poor amateur absolutely taboo.

THE LANCER.

NOT SO HARD TO PRONOUNCE.

The name of the new French Premier is no such jaw-breaker as it looks, since four out of seven of its letters are silent. M. Georges Leygues is plain George L-e-g.

Leg, the fraction of anatomy sand crabs are not allowed to see; that made the name of Ziegfeld famous; that at present silk stocking prices threatens to bankrupt the world; that enabled Eve to catch the serpent, and that broke the street-car strike—that's him.

One pronounces the first, second and fourth letters of the name. The third, fifth, sixth and seventh are mute. Facetious persons say there are enough letters left over to make another name; and others insist that he ought to pay a tax on the extra letters or give them up.

He could afford to pay, for he is very rich. He inherited the fortune of a great department store owner besides having a substantial one of his own, did Mr. "Leg."—[Paris Correspondence Brooklyn Eagle.

PEN POINTS

BY THE STAFF

Words that must [illegible] kitchenette."

Have you heard the "Wesleyan" yet?

The "heart of the [illegible] a sign of lesion.

Not every [illegible] friend. Don't forget that.

Furs ought to be [illegible] The season for them is [illegible]

Bargain sales show how [illegible] wind is blowing. And the joke.

It is getting so now that [illegible] can earn $5 a hr. [illegible] can borrow it.

Gen. Baron Wrangel [illegible] be withdrawing "[illegible] finally prepared," [illegible]

The Irish home rule [illegible] called off. It stood [illegible] the pains of Terence [illegible]

The paper shortage [illegible] improved—there is no reason for the writing of notes.

They have nicked [illegible] a man can break a [illegible] with. Ever tried one of the life.

None of the returns [illegible] go into ecstasies of [illegible] idea of living in tents [illegible] the house shortage.

Ponzi says he will [illegible] money to pay his debts. [illegible] will if somebody in the [illegible] will furnish him a plan [illegible]

We simply refuse to [illegible] dress shields in putting [illegible] That is another reason [illegible] would not care to be a [illegible]

President-elect Harding [illegible] vest will be one of the [illegible] White House. He hasn't [illegible] was run into it when he [illegible]

France, it is announced, [illegible] terably opposed to the [illegible] Germany to the League [illegible] Nobody appears to love the [illegible]

About the only perfect [illegible] know of are in the [illegible] the only proof we have [illegible] the inscription on the [illegible]

We have often wondered [illegible] the women begin to run [illegible] what will become of the [illegible] joned practice of kissing [illegible]

Down in Mexico they are [illegible] ready to inaugurate President [illegible] gon. It looks as if [illegible] least for the time [illegible] republic below us.

The baseball war is over [illegible] a good deal like a cat [illegible] a bluff to throw a ball to [illegible] catch a runner when he [illegible] tended to for the ball [illegible]

Austria has formally applied [illegible] admission into the League [illegible] tions. Has the monarchy [illegible] infected and given the [illegible] with a vacuum cleaner?

No message of congratulation [illegible] from President Wilson to [illegible] cessor. No hearty words [illegible] tion. More is the pity [illegible] man in the White House [illegible] individual.

Since the operation of the [illegible] bition amendment it is [illegible] that it is almost impossible [illegible] raising enough for [illegible] The demand for wet goods [illegible] to be denied.

Not a bit too early to [illegible] that Thanksgiving [illegible] a pound seems to be the [illegible] price. And there be those [illegible] us who like turkey [illegible] tudinous figure.

One of the first things [illegible] by the Harding administration [illegible] bring home the bacon [illegible] ing on their heels [illegible] It is time for them to [illegible] of bill collectors for [illegible]

It is now suggested that [illegible] men sleep in their [illegible] analyst is a believer [illegible] shortage. But the [illegible] never stand for that [illegible] enough to keep their eyes [illegible] der the present [illegible]

Judge Landis in Chicago [illegible] sessing violators of the [illegible] amendment as high as [illegible] will be necessary to [illegible] fine but once in a while [illegible] is only when [illegible] tenced to pay a small [illegible] to furnish it (with [illegible] that the law is [illegible]

The American Child—or [illegible]
NOBLESSE OBLIGE
By John [illegible]
WHICH will [illegible]

What founded the [illegible] What founded [illegible] The answer [illegible] ence between [illegible] after four centuries of [illegible]

The fathers of the [illegible] Old World that [illegible] "liberty to [illegible] dictates of [illegible]

And they built the [illegible] foundation of [illegible] til they vindicated [illegible] the rights of [illegible] ile conscience to [illegible]

The Spaniards [illegible] in the search [illegible] for wealth. [illegible] ico with sword [illegible] posed their [illegible] by subjugation [illegible] sciences and [illegible]

Here's another [illegible] survives: [illegible] say idealism [illegible] tical affairs.

Noblesse [illegible] universal [illegible] power of the [illegible] criterion [illegible] ple still [illegible]

Which [illegible] blesse [illegible]

Our Years o
USINESS LEAD
HAIL REPUB
tional Exit from L
Period of Doubt and I
as Result of Recen
(Continued from First Page.)
are not disposed to speak
month-hour critics of Presi-
Wilson's administrative errors,
they are convinced that but
World War, the country
its Democratic leadership,
have suffered a series of cost-
ics—and accordingly they
the Republican triumph the
fortuitous political happening
r years.
FROM J. F. SARTORI.
h Sartori, president of the Se-
Trust and Savings Bank, ex-
the view of the head of a
financial institution holding in
sitions of the people's savings,
not only personally gratified
election outcome but he be-
that it has already brought a
of the confidence so necessary
national prosperity. He be-
moreover, that the economic
ments which the business
enerally has long looked for-
as a necessary corollary of
ial progress will now be
about under the Republican
inis. He makes no predictions
as early lowered cost of liv-
ing that increased produc-
and lowered production costs
Lyr
For
The
Sele
We
Enables you to
Brunswick Pho
COMPL

PEN POINTS.

BY THE STAFF.

Words that mean nothing—"kitchenette."

Have you learned to dance the "Wesleyan" yet?

The "heart of the world" has a sign of lesion.

Not every acquaintance is a friend. Don't forget that.

Furs ought to be coming down. The season for them is about over.

Bargain sales show how the wind is blowing. And that is no joke.

It is getting so now that a boy can earn $5 a lot quicker than he can borrow it.

Gen. Baron Wrangel announces he be withdrawing "alone than finally prepared," a la Ludendorff.

The Irish hunger strike has been called off. It stopped nothing but the pains of Terence MacSwiney.

The paper shortage ought to be improved—there is no longer reason for the writing of "notes.

They have nickel cigars now. If a man can break a paying habit with. Ever tried one? They the life.

None of the returned doughboys go into ecstasies of joy over the idea of living in tents to relieve the house shortage.

Ponzi says he will raise money to pay his debts. Maybe will if somebody in the crowd will furnish him a plug hat.

We simply refuse to believe dress shields in putting on evening That is another reason why would not care to be a woman.

President-elect Harding's vest will be one of the sights White House. He looks as was run into it when he was

France, it is announced, is terribly opposed to the admission Germany to the League of Nobody appears to love Germany.

About the only perfect fish know of are in the cemetery the only proof we have of the the inscription on the tombstone.

We have often wondered the women begin to run for what will become of the old fossed practice of kissing the

Down in Mexico they are ready to inaugurate President gon. It looks as if peace least for the time smiled republic below us.

The baseball war is over. a good deal like a catcher a bluff to throw a ball to catch a runner when he tended to let go the ball.

Austria has formally admission into the League tions. Has the monarchy infected and given the with a vacuum cleaner?

No message of congress from President Wilson to cessor. No hearty note of tion. More is the pity. man in the White House individual.

Since the operation of the bition amendment it is that it is almost impossible raisins enough for pies and The demand for wet goods to be denied.

Not a bit too early to think that Thanksgiving bird. Fifty a pound seems to be the price. And there be those us who like turkey even at tudinous figure.

One of the first things to by the Harding administration bring home the boys who are ing on their beats beyond the It is time for them to cut of bill collectors for Europe.

It is now suggested that men sleep in their offices to assist in a solution of the shortage. But the wives never stand for that—they enough to keep their eyes der the present arrangement.

Judge Landis in Chicago is sessing violators of the amendment as high as $10,000. will be necessary to assess that fine but once on an individual is only when offenders are tenced to pay a small fine or to furnish it (which is seldom that the law is laughed at.

The American's Creed—Do you read

NOBLESSE OBLIGE

By John Strong.

WHICH WINS?

What founded the U.S.A.?
What founded Mexico?
The answer explains the difference between these two countries after four centuries of history.

The fathers of the U.S.A. left the Old World that they might have "liberty to worship God after the dictates of their own conscience."

And they built the U.S.A. on a foundation of these convictions, until they vindicated and established the rights of man. We read in their noble consciences to keep them free.

The Spaniards left the Old World in the search for gold—for wealth. They came to Mexico with sword and replaced their God on the Indians by subjugation and brutality, scienceless and brutal.

Here's an object lesson to us. It survives: a lesson for those who say idealism has no place in practical affairs.

Noblesse Oblige was made the universal spirit for the U.S.A. The power of the sword was made the criterion for Mexico. Both countries still survive to-day.

Which wins? Which brings happiness? Noblesse Oblige or ruthlessness?

Four Years of Prosperity Predicted Under G.O.P. Rule.

BUSINESS LEADERS HERE HAIL REPUBLICAN ERA.

Final Exit from Long Democratic Period of Doubt and Instability Seen as Result of Recent Elections.

(Continued from First Page.)

...to be disposed to speak ...ther critics of Presi... ...ion's administrative errors. ...are convinced that but ... World War, the country ... Democratic leadership, ...suffered a series of cost... ...and accordingly they ... Republican triumph the ... political happening ...

...J. F. SARTORI.

...sident, president of the Re... ...and Savings Bank, ex... ...w of the head of a ... institution holding in ... of the people's savings, ...ly gratified ... outcome but he be... ...it has already brought a ... ...confidence so necessary ... prosperity. He be... ...that the economic ... ...which the business ... has long looked for... ...a necessary corollary of ... progress will now be ... under the Republican ... ...makes no predictions ... lowered cost of liv... ...increased produc... ...lowered production costs ...

...will largely govern that, but he is convinced that we will see a reasonably early increase in the purchasing power of the dollar.

"It is not mere theory that the country's prosperity is largely dependent upon an efficient government at Washington," said Mr. Sartori. "We know that without confidence in our government we cannot expect healthy business growth. Right now, through an anticipation which dates back several months, we are feeling certain beneficial effects of the Republican victory. This, of course, is based on the confidence in the Republican leadership. I do not believe a Democratic victory would have had any such effect. The people are convinced that the Republican national victory means the practice of greatly needed governmental economies. Conditions may be expected to improve after the new Republican administration takes hold and begins to function. President Harding will greatly increase public confidence in his administration if he selects able, experienced men to fill his Cabinet. He has already shown himself open-minded on questions of public policy, and I believe that if he takes counsel with the right advisers his administration will be highly successful."

The factor most vital to the success of President Harding's administration and to the prosperity of the country generally will be his handling of the nation's foreign policy, in the opinion of Henry M. Robinson, president of the First National Bank of Los Angeles, one of the Southwest's great financial institutions. The significant note in the November Republican victory, in Mr. Robinson's view, is the feeling of confidence that now pervades the country, which he believes springs from the conviction that the Republican leadership will take the nation successfully through the trying period of business readjustment just ahead.

"We are already feeling the good influence of the Republican victory in restored confidence throughout the country," he said. "This is largely due to the belief that the new administration intends to give the nation a broadly constructive program of government. But, mind you, it must be broad and sufficiently elastic to fit the world's needs if the Republican leadership is satisfactory. Generally speaking, the outlook is for a long period of business activity in which the country, under wise stewardship, should go forward prosperously. There is, in fact, no reason why it should be otherwise in view of our tremendous store of surplus products awaiting disposal in the world's markets. Today we are the richest nation in the world. This season's crops have been the greatest in history. We have vast stories of wheat, cotton, wool, packing products and other staples, and the world needs them.

"We cannot, however, remain isolated and expect to prosper as we should. Our prosperity is too closely linked with international conditions for us to find safety in remaining apart from the great international fields, as much as certain politicians argue to the contrary. America can only move forward because the rest of the world is doing likewise. Our part in the great work of international rehabilitation must be faithfully performed under the new administration at Washington."

MERCHANT'S VIEWPOINT.

The viewpoint of the merchant is expressed by W. E. Chamberlain, manager of A. Hamburger & Sons, who foresees in the Republican victory assurance of early relief from the burdensome system of taxes and surtaxes placed by the Democratic administration on American business.

J. G. Bullock, head of the great Los Angeles department store, which bears his name, is another leading merchant who is emphatic in saying that underlying the return of the Republican party to control of the national government is a feeling that it foreshadows certain prosperity. He sees few clouds on the business horizon—none that need cause anxiety—and expresses himself as certain that the nation under its reborn Republican leadership will ride forward through the greatest period of business and foreign trade expansion in history.

"The country, as was expected from the pre-election signs of a Republican victory, is rapidly settling down to a basis of confidence. This is exactly as it should be. I believe we are fully justified in assuming that the new Republican administration will provide economies that will substantially cut the cost of government and, eventually find reflection in our taxation," he said.

W. M. GARLAND.

The investment and development sides of the realty field, both in California and the nation, will soon feel the beneficial influence of the Harding and Coolidge victory, according to W. M. Garland, head of the realty firm of W. M. Garland & Co., who, by reason of his former position as president of the National Association of Real Estate Exchanges, is able to view the changed situation from the understanding of nation-wide needs. He contends that lack of confidence in the Democratic administration, dating from 1913, was largely responsible for the subsequent contraction in the real estate field and the material falling off of property investments.

FROM BOND MEN.

Had there been a Democratic instead of a Republican triumph on November 2, we would today be figuring on serious reverses in the arena of American business, in the view of David P. Babcock, manager of Blyth, Witter & Co., bond and investment brokers. The renewal of confidence which has lately swept through the country, Mr. Babcock holds, is directly traceable to the national satisfaction over the great Republican victory.

Similar views are expressed by Edgar S. Dulin, member of the Blankenhorn-Hunter-Dulin Company, bond and investment brokers, who also emphasizes the rising note of confidence as the greatest element in insuring a prosperous term with the country under Republican management.

WITH THE MARINES.

Former "Times" Man Makes Good in Crack Service.

Word has just been received at the local Marine Corps recruiting office by Maj. J. C. Fegan of the good work being done by Corp. Ewart G. Johnston at the Marine Corps Institute at Quantico, Va. Corp. Johnston is a former member of The Times composing-room forces, and is now rendering efficient service in the publicity department of the institute while taking up the mechanical engineering course. He re-enlisted in Los Angeles Sept. 8, 1920, having had previous service in the Marine Corps during the World War, and was assigned to the famous Fifth Regiment at Quantico, Va. This regiment of marine was recently awarded the Fourragere of the French Army for its brilliant work during the war.

Corp. Johnston is a son of Mr. and Mrs. Noble E. Johnston of 1442 Kellam avenue, this city. Report cards just received by his parents here give him a rating of 98 for the first ten days and 100 per cent for the month of October in his mathematical and engineering studies.

DIRECTOR WILD SPEAK.

Stuart Paton, one of the cinema directors from Universal City, will be the speaker at tomorrow night's meeting of the Photoplaywrights, an organization of writers for the screen, which meets at 7:45 o'clock at room 209 at Normal Hill Center. Attendance is not limited to club members.

KI-MOIDS
(TABLETS or GRANULES)
For INDIGESTION
With or without water; pleasant to take.
QUICK RELIEF!
Price, 25-50-75¢
MADE BY SCOTT & BOWNE
MAKERS OF
SCOTT'S EMULSION

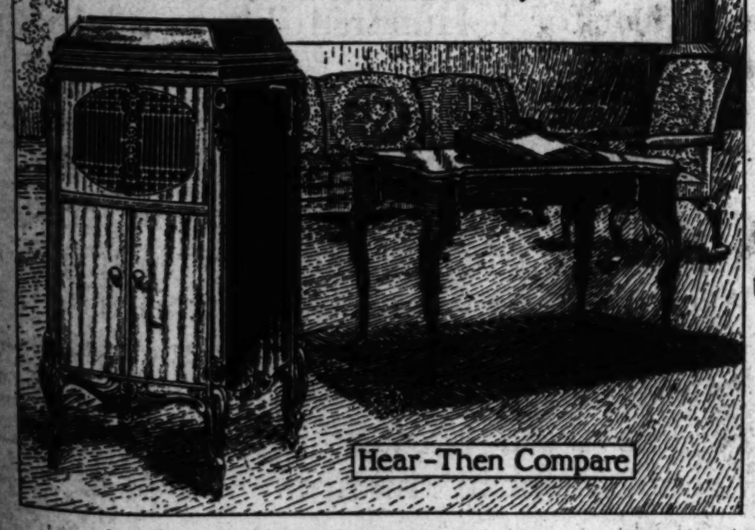
MAKE
The Brunswick Shop
AT
Lyon McKinney Smith Co.
Your Music Headquarters

Form the delightful habit of dropping in The Brunswick Shop and listening to the late Brunswick records.

Certainly Hear The Brunswick Before Selecting Your Christmas Phonograph

The Brunswick Reproduces All Tonal Beauties
And Plays All Makes of Records

Select your Brunswick now.
We will hold for Christmas delivery.



OUR PAYMENT PLAN

Enables you to enjoy The Brunswick while you're paying for it.

The Brunswick Shop

LYON McKINNEY SMITH CO
737-741 SOUTH HILL

Brunswick Phonographs and Brunswick Records exclusively

COMPLETE HOME FURNISHERS.



Sketched from our floor.

The Guest in Your Home

"The Ornaments of the House Are the Friends That Frequent It"

The above quotation expresses the warm hospitality a real host and hostess feel toward the guests in their home. Knowing that so much of the pleasure of their friends depends on the hospitality and "home feeling" their home expresses, especial thought should be given to the furnishings of the guest room.

Do the furnishings of your guest room reveal the pleasure and cordiality you feel toward the visitor in your home?

If careful thought has been given to the selecting and arranging of the furnishings of your guest room, it will express all the comfort, beauty and convenience you wish it to impart.

The Chippendale bedroom suite, illustrated above, seems particularly suitable for the guest room. Its strong, beautiful structural lines, the mellow tone of exquisitely burled walnut from which it is built, suggest the graciousness and art of a hospitable home.

Correct and beautiful furnishings eloquently speak of the character of the home and unfailingly reveal the taste, refinement and spirit of the home-maker. The beauty and workmanship of this suite is representative of all the home-furnishings to be found in this store.

Beautiful Bedding Contributes Greatly to the Comfort of the Guest

Our bedding department offers a wide selection of blankets and comforters at moderate prices.

LYON McKINNEY SMITH CO
737-741 SOUTH HILL
Complete Home Furnishers

Brunswick Phonographs and Brunswick Records Exclusively

BAZAAR TO AID YOUNG MOTHERS

Crittenton Home Semiannual Sale Comes Thursday.

Many Booths Planned; Musical Program for Visitors.

Eighty-one Babies Cared for in Nursery in Year.

The semiannual bazaar and musical arranged by the board of directors of the Florence Crittenton Home will be held at the home, 234 East Avenue 33, next Thursday afternoon from 2 to 5 o'clock, and during the afternoon the nursery, which now shelters eleven babies, will be open to inspection by the visitors.

Many booths and tables are being prepared for the sale, and a musical program, which will include songs by Mrs. Grace Hammond, coloratura soprano, and violin selections by Mrs. Theresa Holbrook Winslow, with Mrs. Bell Holbrook as accompanist, is being arranged by Mrs. J. Willard Edgar. General arrangements are in charge of Mrs. Eugene Cohn, chairman of the Bazaar Committee, and Mrs. F. E. Shaw, chairman of the auxiliary.

One table will offer articles made by inmates of the home, and will be in charge of Mrs. S. Silberberg and Mrs. M. Block. This will carry fancy work, aprons, dolls and many novelties. Mrs. Bessie McMullen, Mrs. George Brown and Mrs. Ella Horner will be in charge of the booth where tea and home-made cakes will be sold, and Mrs. Edna Newmarkle will dispense doughnuts at another booth. The handkerchief table has been assigned to Mrs. F. E. Shaw, Mrs. J. Saunders and Mrs. J. B. Smith; the fancy articles table to Mrs. Diana Hunter, and the miscellaneous table to Mrs. S. C. Bierbower.

There will also be a special baby booth, in charge of Mrs. Henry M. Hurd and Mrs. J. H. Hopkins.

During the last year, according to the report for the past twelve months submitted to the directors on the 8th inst., by Mrs. Henry M. Hurd, secretary of the home, the institution has been occupied by a total of eighty-one babies, of whom eleven are still there in the nursery. Seventy-six young mothers have been cared for at the home during that same period, many of them mere school girls, and some as young as 13 and 14 years of age.

Though the Florence Crittenton Home is licensed by and under the supervision of the State Board of Charities and the State Board of Control, it does not receive financial help from the State, city or county, and has no endowment, but is supported by voluntary contributions. Money-raising "drives" have never been held on behalf of the home, but every year the Woman's Work Auxiliary holds two bazaars, like that to be given next Thursday.

The inmates are taught sewing, cooking, nursing and the feeding and care of babies, and a training school for nurses in maternity work is maintained at the institution under the supervision of a staff of five physicians.

JEALOUS EVEN OF OWN CHILD.

Arrival of First Baby End of Happiness, Wife Says in Divorce Court.

"He has always been insanely jealous of our own children; he became jealous after the arrival of the first baby," Mrs. Etta J. Green testified yesterday in her successful suit for divorce from Absolam Green, to whom she was married twenty-two years ago.

Mrs. Green also told Judge Willis that her husband was so jealous of the attentions of a young man to their daughter that the young people finally eloped to Santa Ana and were married there.

MEXICO PARTY COMPLETE.

Unless some member of the Chamber of Commerce drops out of the excursion party to Mexico, there will be no more vacancies. The limit set on the number was 125 and reservations are full, according to the foreign trades department of the chamber.

On Thanksgiving Day the party will leave Los Angeles in a special Pullman train with baggage car and diner. It will stop first at Chihuahua, for four hours only. Another stop will be made at Agua Caliente, for three hours, and then the party will continue to Mexico City, where it is due to arrive the 29th inst. It is to stop at El Paso on the return journey, to begin December 5.

Los Angeles will receive widespread publicity through this unusual venture, as reporters for city and eastern newspapers and representatives of motion-picture syndicates will accompany the party. Data on the business and agricultural production of Los Angeles are being prepared in attractive pamphlets to be translated into Spanish and distributed in various cities en route for the information of publishers and business men of the sister republic.

Entertainment for Los Angeles's most representative manufacturers will be extended through various organizations and individuals.

ON VISIT FROM ENGLAND.

Mrs. Edwin Cawston of Surrey, Eng., reached Los Angeles yesterday with her two children and is at the home of her mother, Mrs. M. P. Doran, 672 South Bonnie Brae street, where she will remain for a visit of about six months.

SOMETHING TO THINK ABOUT

—WHO HAS MADE IT POSSIBLE FOR YOU TO OBTAIN YOUR FOOD SUPPLIES PRACTICALLY NEXT TO YOUR OWN DOOR—

—WHO HAS MADE IT POSSIBLE FOR YOU TO OBTAIN THE

NEW AND LOWER PRICES FIRST

—WHO HAS MADE IT A BUYING PLEASURE BY EXTENDING TO YOU "EVER-READY COURTESY—AND NEVER-FAILING SERVICE"—

—WHO HAS CONSISTENTLY BEEN IN YOUR THOUGHTS — BEFORE YOUR EYES — HIS GOODS IN YOUR HOUSE — ALWAYS GROWING—ACTIVELY GOOD IN EVERY COMMUNITY—

—WE THANK YOU—FOR WE'RE POSITIVE YOU WOULD SAY

SAM SEELIG

CALIFORNIA'S LEADING GROCER

FLOUR has declined again

Seelig's Fancy Patent Flour

A-1 or Sperry's
½ Bbl. $1.63
¼ Bbl. $3.15

Gold Medal
½ Bbl. $1.90
¼ Bbl. $3.84

½ Bbl. $1.60
¼ Bbl. $3.10

SUGAR
Granulated
5 lbs. for 58c
10 lbs. for $1.15
100 lbs. Beet $11.00
100 lbs. Cane $11.25

SOAP
WHITE KING
BEN HUR
4 Bars for 25c
By the case
100 Bars $6.00

CHICKEN FOOD
—we carry only the best quality.

Barley, 80-lb sack	$2.30
Mixed Feed, 80-lb. sack	2.65
Cracked Corn, 100-lb. sack	3.75
Egg Mash, 100-lb. sack	4.10
Scratch Food (gritless) 100-lb. sack	3.65
Chick Food, 100-lb. sack	5.00
Wheat, 100-lb. sack	4.50
Milo Maize, 100-lb. sack	3.50
Whole Corn, 100-lb. sack	3.60

Our Guarantee
We guarantee everything we sell and all claims will be adjusted to your satisfaction.

Our Terms
Cash must accompany all orders to be shipped outside the city. Express money order, postal money order, bank draft or certified check. Prices are subject to change without notice. Orders filled at prices ruling on date of shipment.

Shipping Information
All goods sold F. O. B. Los Angeles. Where carrying charges must be prepaid, as in the case of parcel post or freight to station where there is no agent, make payment large enough to cover. Over payments will be refunded to you promptly.
We do not ship fresh meat.
We do not ship matches.
We do not send eggs by parcel post.

City Customers
We deliver free of charge orders of $10 or over. Orders will be delivered on the day following the receipt of same.
Our catalogue out first of every month. Write to 1325 Palmetto street, Los Angeles, Cal.

Heinz Mincemeat, 2-lb. glass	90c
Libby's Mincemeat, 1 lb. 13 oz. glass	60c
Nonesuch, pkge.	17c
Nonesuch, can	55c
Cal. Walnuts, No. 1	30c lb.
Cal. Walnuts, Budded	35c lb.
I. X. L. Almonds	40c lb.

BULK COFFEE

Seelig's Grand	45c lb.
Seelig's Pride	40c lb.
Seelig's Favorite	35c lb.
Seelig's Hotel	25c lb.

Folger's Golden Gate Coffee

1-lb cans	45c
2½-lb. cans	$1.10
5-lb. cans	$2.15

Libby Sliced Pineapple

2s	35c
2½s	42c

GRANDMA'S Macaroni, Spaghetti, Noodles } 3 Pkgs. 25c

KARO SYRUP

Red can, 1½ lb.	18c
Red can, 5 lb.	53c
Red can, 10 lb.	$1.00
Blue can, 1½ lb.	16c
Blue can, 5 lb.	48c
Blue can, 10 lb.	92c

LOG CABIN SYRUP

Table Size	33c
Medium	65c
Large	$1.30

Del Monte Seedless Raisins, 2 pkgs.	45c
Not-a-Seed Raisins, pkg.	24c
Currants (recleaned) pkg.	25c
Cluster Raisins, pkg.	35c
Seedless Raisins, lb.	30c
25-lb. Box	$7.00

Klim—The New Milk

Skimmed

1 lb.	90c
2½ lbs.	$1.80
5 lbs.	$3.40

Whole Milk

1 lb.	90c
2½ lbs.	$1.80
5 lbs.	$3.40

Violet Shortening

1 lb. can	26c
1 lb., 8 oz.	39c
3 lbs., 1 oz.	78c
6 lbs., 3 ozs.	$1.50

CRISCO

1 lb. can	27c
1½ lb. can	40c
3 lb. can	80c
6 lb. can	$1.56

SNOWDRIFT

1s for	28c
4s for	$1.10
8s for	$2.15

Ghirardelli's Ground Chocolate

½ lb. tins	21c
1 lb. tins	38c

Ghirardelli's Cocoa

½ lb. tins	22c
1 lb. tins	42c

SAM SEELIG CO. "Cash is King" 35 Stores 35
PRICES SAME AT ALL OUR STORES

A Hundred Thousand Dollars' Worth of Men's Shirts to be Thrown on the Market at Manufacturer's Cost

We have just taken over a manufacturer's entire stock of Men's fine Shirts at a price, in round figures, of One Hundred Thousand Dollars.

The purchase so far as we know is the largest of the kind ever made by any firm west of Chicago, and with one exception the largest ever made anywhere.

The price we paid represents a reduction of Thousands of Dollars from actual cost of production.

The manufacturer made this great sacrifice in return for a Hundred Thousand Dollars in cash.

The shirts will be sold to the public at less than present cost of manufacturing.

They will be distributed in the greatest campaign of Shirt Selling ever seen in Los Angeles. The word Greatest is used advisedly. We are not given to superlatives in expression and this is the first time in years that the word Greatest has appeared in an announcement by this firm.

Full particulars of the manner in which the shirts will be distributed will be announced, in a day or two, as soon as plans are completed.

In the meantime it can only be said that the prices will prove astounding—absolutely astounding.

J. W. ROBINSON CO.
Seventh and Grand.

Buzzing o POLITICS.

THE WATCHMAN.

TREND OF POLITICAL THOUGHT AND ACTION.

By the Sentry on His Beat.

The Cabinet bee, of course, is buzzing a lively tune in the bonnets of quite a group of notable Californians who desire to put President-elect Harding right in building the structure of his administration. This, I take it, is as it should be, for it is a State that came through with campaign sap and votes as we



T

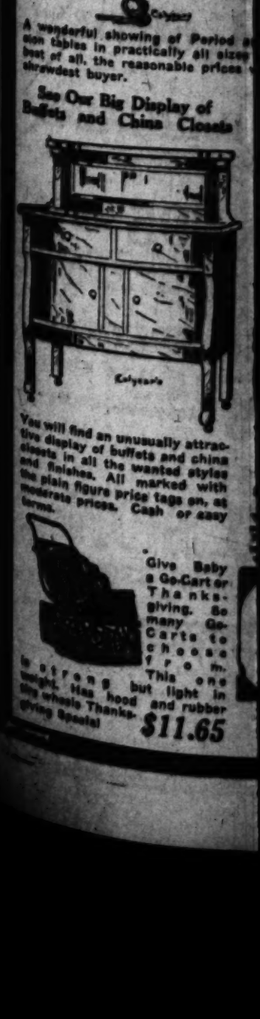
The Dining Roo

Without question it's th
are finally open to the
and dinner.
OUR FLOOR OF DINI
SUITES AND IS BRIM

$1.00 deliv
Bell



YES, ONLY A WASHINGTON
price of only
Phone Order.



See Our Big Display of Buffets and China Closets

You will find an unusually attractive display of buffets and china closets in all the wanted styles and finishes. All marked with the plain figure price tags on, at moderate prices. Cash or easy terms.

Give Baby a Go-Cart or Thanksgiving. So many Go-Carts to choose from. This one is strong but light in weight. Has hood and rubber tire wheels Thanksgiving Special

$11.65

Buzzing of Cabinet Bee and Legislature Organization Plans Enliven the Political Field.

POLITICS.

THE WATCHMAN.

...OF POLITICAL THOUGHT AND ACTION.

By the Country on His Best.

The Cabinet bee, of course, is making a lively buzz in the bonnets of quite a group of notable Californians who desire to put President-elect Harding right in building the Cabinet of his administration. Yes, I take it, is as it should be. He is a State that came through with campaign sap and votes as we did, it is hardly to be expected that there should be a dearth of first-rate material for Cabinet advisers. Moreover, the new Republican executive could hardly ignore the compliment paid the State by President Wilson in putting Franklin K. Lane in a star position at his round table.

While the time is not quite ripe to put forward the name of a Los Angeles man for the Cabinet honor, I hear that friends of Albert Lindley of Stockton, a brother of Dr. Walter L. Lindley of Los Angeles, are boosting him for Secretary of Agriculture. Recent articles in the San Francisco Chronicle and Stockton Independent have put him in the running for this job. Mr. Lindley is the owner of a 1200-acre ranch in the delta section, near Stockton, and is described as a real "dirt farmer" with some practical ideas about a "back-to-the-soil" movement. The newspapers quoted credit him with having the backing of Will H. Hays, Republican national chairman, and Fred W. Upham, national treasurer. In the recent campaign Mr. Lindley served as collector of campaign funds in charge of the thirteen States west of the Rocky Mountains. He was formerly secretary of the State Board of Agriculture.

State Senator Charley Lyon, I am told, has been carded as temporary joint chairman of the Southern California delegation by a group of the delegation which foregathered last Friday at a luncheon given by the Association for the Betterment of Public Service. Assemblyman Henry W. Wright of Pasadena is the choice of the same group for Speaker of the next Assembly. Mr. Wright is also favored by Gov. Stephens. This programming, of course, is in advance of the regular caucus of the entire delegation, which will be held later. It merely indicates the drift of a coterie that has its own notions about how the line-up should be arranged, and it is hardly conclusive in view of the fact that the steering arrangement will follow the will of the coming caucus. Assemblyman Elmer P. Bromley's name has been posted for secretary of the delegation, with Vernon Hoagland, who was connected in the campaign with the Betterment Association, as assistant secretary.

I am told that a movement has been started among local Republicans to urge the retention of Col. Carter as Collector of Internal Revenue. The thought advanced is that this office should not figure as a political football, in view of the importance of keeping an efficient man continuously on the job. It so happens that the Collector of Internal Revenue comes into possession, in line of duty, of many private facts concerning the affairs of individuals and business concerns. While these facts are in possession of an officer of the government they are, of course, held inviolate. Those who favor Col. Carter's retention question the good sense of making them the property of a succession of collectors, as would be the case if this office were subject to a political turnover. They also contend that Col. Carter has filled the post with satisfaction to the community and has proved himself a tactful and reliable public officer.

Gossip connected with the impending change in the office of the Collector of Customs of Los Angeles names Mrs. Clara Shortridge Foltz as a possible successor of Collector Elliott. I am giving this as it comes to me. Mrs. Foltz herself assures me that she has no ambitions to fill public office, though several of her friends have lately insisted that her political services to the women of California entitle her to such a reward. They point out that her particular capabilities are admirably suited to this office, and I dare say her name will be suggested when the time arrives to fill the present Collector's official shoes. The idea of a woman handling this job, I must confess, has not before occurred to me, but I see no special reason why it should not be, providing she has ability and business temperament.

Congressman-elect Van de Water tells me he is making a systematic study of Southern California legislative needs with a view to putting forward certain constructive measures in the next Congress. His selection by the Ninth District voters is one of the election results that apparently has given general satisfaction. He will go to Washington with a sound business viewpoint, intent on giving his best service, and, unless I miss my guess, will not waste the time of his constituency playing personal politics, which, as it happens, was Mr. Randall's pet weakness. Few men have entered public life carrying more confidence than the Ninth District has reposed in Mr. Van de Water. This fact, I have no doubt, will inspire him to do the kind of work that will fully justify his election to a seat in Congress.

Straws in the wind point to an organized movement to push Supervisor Dodge's name for Mayor of Los Angeles when the time rolls around, a few months hence, to select runners for that office. His close friends have dropped hints to me recently that such a possibility is by no means remote; and, while I am not a party to the plot, so to speak, yet if Col. Dodge's big vote in the primary Supervisorial race is to be interpreted as a pointer of what he would do in the coming Mayoralty campaign, I'll say that he would make lively running for his opponents, whoever they may be. Doubtless he will soft-pedal the idea at this juncture, if his friends press him for a revelation of his inner thoughts, but a few months hence we may find him in a receptive mood. One thing upon which there is general agreement is that the City Hall leadership invites the talents of a high-class business man.

THE WATCHMAN.



Thanksgiving

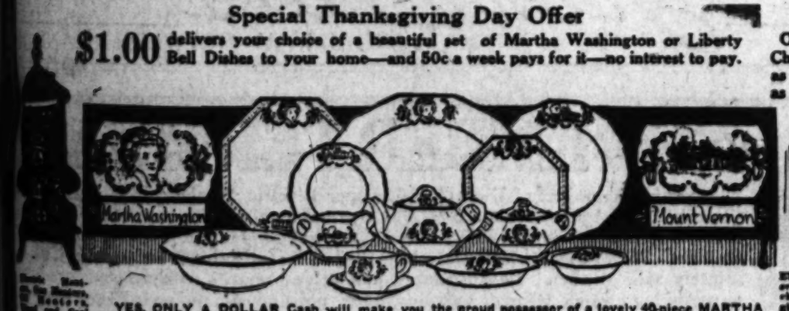
The Dining Room is the Center of Attraction on Thanksgiving Day

Without question it's the one room in the house you are anxious to have look just right when the doors are finally open to the members of the family who have come from far and near for the annual reunion and dinner.

OUR FLOOR OF DINING-ROOM FURNITURE HAS ADDED A FINE ASSEMBLAGE OF NEW SUITES AND IS BRIMFUL OF INTEREST.

Special Thanksgiving Day Offer

$1.00 delivers your choice of a beautiful set of Martha Washington or Liberty Bell Dishes to your home—and 50c a week pays for it—no interest to pay.



Other Chairs as Low as $1.95



Elegant rich Spanish leather seat Fumed Oak dining chairs. Thanksgiving price..... $8.45

YES, ONLY A DOLLAR Cash will make you the proud possessor of a lovely 40-piece MARTHA WASHINGTON or a 42-piece LIBERTY BELL SET OF DISHES, at a special Thanksgiving price of only $13.95. Just pay a dollar now and the balance 50c a week. No C.O.D., Mail or Phone Order.



Genuine all linen damask table cloths and napkins, one-third less than our regular low prices.

All Linen Table Cloths 54x54 size $2.25
All Linen Table Cloths, large size, 62x63 ..... $3.00
All Linen Napkins, large size, 19½x19½. Per dozen $3.25
All Linen Table Damask, 54-inch. Per yard $1.35
58-inch Linen Top Cloth. Per yard 49c
18x18 size Cotton Damask Napkins. Large size. Per doz. .. $1.45

Big Reductions on Rugs and Carpets

$72.50, 9x12 size Axminster rugs $49.50
$57.50, 9x12 size Extra Fine Quality Seamless Brussels Rugs $41.75

Congoleum Rugs at Big Reductions

Special on 18x36 size, at 59c
Special on 24x54 size, at $1.49

A wonderful showing of Period and modern extension tables in practically all sizes and finishes, and best of all, the reasonable prices will appeal to the smallest buyer.

Other Arm Rockers as Low as $6.45



Massive fumed oak Arm Rocker. Exceedingly well made, solid wood seats. Special This Week $14.95

See Our Big Display of Buffets and China Closets



You will find an unusually attractive display of buffets and china closets in all the wanted styles and finishes. All marked with one plain figure price tags on, at economy prices. Cash or easy terms.



Garland Gas Ranges "The World's Best"

Over 45 styles and sizes to select from.

When your baking goes wrong and you feel disheartened because it's a failure, and it seems as if "luck" had deserted you—then you need a "Garland" Oven. For with a Garland Gas Range your troubles melt away. Let us show you the many features "The Garland" possesses. Absolutely guaranteed. Sold on easy weekly or monthly payments if you wish. Connected free in the city.

Brighten up your house for Thanksgiving at a nominal cost. Floor Mop and a bottle of Floor Polish both for 49c.



Elegant tea wagons in many new styles and finishes and the reasonable prices will please you. Cash or easy payments.

Day Beds



Upholstered in high-grade denim. Full coil springs, including two separate soft pillows. For only $38.95

Give Baby a Go-Cart or Thanksgiving. So many Go-Carts to choose from. This one is strong but light in weight, has hood and rubber tires. Thanksgiving Special $11.65

COLYEAR'S
Where Bargains Reign
507-509-511 SOUTH MAIN STREET
Near Fifth and Main Streets

Withered and Paralyzed Bodies Regain Normal Size and Use. Read

Reduce or Increase Your Weight

to Conform to

Your Height

Twenty Years of Reshaping Bodies

By teaching a simple yet scientific method which establishes perfect **co-ordination** between the **physical** and **mental forces**, by teaching people how to **assimilate** their **food properly**, how to **breathe correctly**, how to bring the blood to **all** parts of the body. How to bring into action **all muscle tissue** without gymnastics or dieting. What has been done for victims of paralysis (see column to right) whose wasted and shrunken parts were developed to normal size and use, can more readily be done for those who are in an ordinary condition of health. If those, once unfortunates can, through my teaching, become strong of body, regain the use of their paralyzed parts, surely you can do what they did in a shorter space of time.

Without gymnastics or diet these reductions and increases in weight were made by persons under my teachings:

REDUCTIONS

BEFORE	AFTER	Time
Height 5 ft. 4 in.....Weight 190 lbs.	Weight 146 lbs.....	4 Months
Height 5 ft. 2 in.....Weight 175 lbs.	Weight 133 lbs.....	5 Months
Height 5 ft. 5 in.....Weight 205 lbs.	Weight 159 lbs.....	6 Months
Height 5 ft. 1 in.....Weight 168 lbs.	Weight 130 lbs.....	4 Months

INCREASES

BEFORE	AFTER	
Height 5 ft. 7 in....Weight 115 lbs.	Weight 130 lbs.....	2 Months
Height 5 ft. 9 in....Weight 129 lbs.	Weight 150 lbs.....	3½ Months
Height 5 ft. 11 in....Weight 142 lbs.	Weight 163 lbs.....	4 Months
Height 5 ft. 2 in....Weight 104 lbs.	Weight 115 lbs.....	2 Months

Many of these pupils at the beginning of the lessons were out of proportion—some had more weight above the waist line, others were heavier below.

The equal distribution of the weight is accomplished through my system of teaching.

Twelve Lessons Completes a Course

You will have acquired the knowledge as it pertains to your particular needs. You will be able to execute instructions without fatigue, without any strain on your organs. Fortify yourself against disease; build up your **physical forces—it spells peace, contentment and happiness.**

Twenty Years of Success

as a physical educator teaching hundreds of the best families of Chicago, Pasadena and Los Angeles have been taught how to **become strong—stay well—and always remain at normal weight.**

Prominent physicians and laymen speak highly of the splendid results attained by my teachings. To those interested credentials will be shown that will positively remove any doubt they may have as to my skill and my ability.

Telephone or write for appointment. Will explain my method of teaching to anyone interested. **No obligation incurred.**

Telephone 60515 or Broadway 6300.

MILTON H. BERRY

PHYSICAL EDUCATOR

401 Merritt Bldg. 8th and Broadway

The names of the cases cited below will be given to anyone who is interested. These cases are reported for the purpose of showing that corrective methods of physical education when properly taught can develop or reduce any part or all parts of the body. The inactivity of a person who is paralyzed in certain muscles often means the accumulation of fatty tissue in some other parts of the body.

In accomplishing the results indicated it was necessary first to remove the fatty tissue and build up the wasted muscle tissue. What victims of infantile, and other forms of paralysis can accomplish by corrective methods of physical education, others who are overweight and underweight can do even more readily and without gymnastics or vigorous exercises. Miss Murphy's and Mrs. Griffin's names are used because of the wide publicity given their cases.

COMPLETELY PARALYZED IN BOTH LOWER LIMBS FOR FOUR YEARS.

The case of Miss Lulu Murphy attracted the attention not only of physicians in Des Moines, but also many prominent physicians in the Middle West who stopped over at Des Moines for the purpose of examining her. All had diagnosed her case as one of transverse myelitis in the lumbar region, and had pronounced her incurable. Nothing was left undone to try to aid her. Ten of the leading physicians of Des Moines thoroughly examined Miss Murphy in the presence of representatives of the press, and pronounced her absolutely incurable. At the time Miss Murphy came to my attention her limbs, both as to motion and sensation, were completely lost. After she had been under my instructions for four and one-half months, she left the Methodist Hospital walking as anyone else would walk.

Commenting on this case the Iowa Medical Journal, date of July 15, 1920, concluded with this paragraph:

"Whether the conditions will remain permanent or whether there may be a relapse is a question for time to decide. A month has passed since the patient was discharged. She has shown every indication of improvement, rather than of retrogression."

SCHOOL TEACHER MT. PLEASANT, IOWA, PARALYZED IN ONE LIMB THIRTY YEARS.

A well known school teacher residing at Mt. Pleasant, Iowa, had used crutches for thirty years on account of one of her limbs being paralyzed as the result of infantile paralysis when a child. Under my teaching this limb was increased in size 2 1-2 inches below the knee and 4 1-2 inches above the knee. She had been under my instructions for five months, instead of walking with crutches as she had done all those years, she was able to walk with the aid of an ordinary cane.

ENTIRE BODY PARALYZED AS A RESULT OF TYPHOID FEVER.

A prominent young lady of Des Moines, Iowa, attended by one of Des Moines' prominent physicians, after convalescing from typhoid fever, gradually developed paralysis first in her lower limbs, then in her arms and other parts of her body. The young lady was placed by her physician under my instructions and after three months, had entirely recovered.

INFANTILE PARALYSIS LEAVES CHILD WITH CROOKED BODY.

The thirteen year old daughter of a prominent Chicago architect was afflicted with infantile paralysis which later developed a lateral curvature of the spine. The muscles on one side of the body had become so weakened and wasted that in a regular position her body looked like the letter S. Her life lines were entirely out of alignment, one hip and one shoulder being higher than the other, and with her right limb paralyzed it was with the greatest difficulty that she was able to move about. This was one of the most difficult cases ever undertaken in my experience. The greatest medical men of the eastern states had seen and examined this child. None gave any hope for her recovery. After two years under my instructions this young lady's body had developed into a straight, strong body, weighing thirty pounds more than she did before beginning the instructions. Today she is a talented literary woman.

MERCHANT OF DES MOINES RECOVERED HIS SPEECH AFTER ACCIDENT CAUSING PARALYSIS OF THROAT

A prominent Des Moines merchant met with an accident by being run over by an automobile, the wheels passing over and paralyzing the muscles of his throat. This caused him to lose his power of speech. He was also unable to take solid food and his neck had shrunk from 15 1-4 to 13 inches. After seven months under my instructions this gentleman, as most anyone who lived in Des Moines can testify, regained his power of speech and returned to normal condition. The muscles of his neck were developed to their normal size.

COMPOUND FRACTURE OF THE ANKLE.

The case of Mrs. Griffin was sent to me by the late Dr. J. B. Murphy, Chicago's famous surgeon. This case was reported in the leading medical journals and lectured upon by Dr. Murphy before numerous medical societies. Mrs. Griffin had a compound fracture of the ankle and after removing the plaster cast it was discovered that the entire motion of the ankle joint had been lost. This condition is known to the medical world as ankylosis. After four months of instruction Mrs. Griffin had regained the perfect use of her ankle.



When you "leave *the* latch string out"

Let the inviting charm of your hall emphasize your hospitality. In creating the hospitable hall, remember that most important of all details—wall paper.

Whether your paper shall be figured or plain, light or dark, of leather or tapestry depends largely upon the arrangement and architecture of your home and upon your own individual taste.

But whatever your requirements, we can satisfy them from our exceptional stock. You will enjoy making your selections in our store beautiful. Great variety combines with expert assistance and attractive surroundings to aid your choice.

Consult your decorator or paper hanger as to the quality and adaptability of the Mathews papers.

Mathews Paints are always dependable for all interior or exterior work.

MATHEWS PAINT Co.
719-21 So. Hill St., Los Angeles.
Phones 11023—Main 1023

Beginning Monday Barker Bros, Exchange and Bargain Basement Offers in a Special Sale

Over $20,000 Worth of Dependable Used Furniture and Furnishings at 1/2 off

For your convenience these sale-priced articles have been assembled in one large display room—the north room of the Bargain Basement.

While the quantity lasts we are offering every piece of merchandise in our north room (Basement) at one-half off, beginning Monday. There will be absolutely no reservations in this large room. Pay only half the price marked on the tag. Many of these articles have come to us from some of the finest homes in Los Angeles, having been accepted in exchange as part payment on other merchandise.

In this lot you will find davenports, library tables, mirrors, pictures, dressers, Oriental Teakwood pieces, table lamps, living-room chairs and rockers, clocks, settees, Morris Chairs, Turkish rockers, wood beds, wash-stands, buffets, sideboards, overstuffed pieces, hall-racks, trunks, gold-leaf pieces, curio-cabinets, center-stands, typewriters, cellerettes, statuary, banjos, percolators, glassware, silk lamp-shades, chafing-dishes, foot-stools, tabourettes, pedestals, art-goods, baby cribs, china-closets, jardinieres, and silverware.

This is your opportunity to purchase some much-needed article at just half the original bargain price.

We accept most anything in home furnishings to apply on the purchase price of new or other used furnishings.

Usual Liberal Credit Terms

Bargain Basement

Barker Bros
ESTABLISHED-1880

Broadway Between Seventh and Eighth

SEEKS HELP IN DISEASE FIGHT.

City Health Department Asks Reports from Public.

New Study Course in Schools Will Check Sickness.

September Births Came Close to Doubling Deaths.

Co-operation of the public in the work of the City Health Department is earnestly asked for in the department's monthly bulletin, published under the direction of Dr. L. M. Powers, health commissioner.

Communicable diseases always increase when the schools reopen in the fall, the bulletin says, and cases not reported are those which spread the contagions. Prompt reports to the health department, when suspected cases are not under the care of physicians, will greatly reduce the amount of sickness in the city by making preventive measures possible, it is declared.

HEALTH CLASSES LAUDED.

The bulletin lauds the fact that classes in health education have found their way into the schools, and says that because of the large number of foreigners here, and of persons who do not read newspapers, education of much of the public in health matters must be begun through the agency of the children.

Vital statistics compiled for September show that in that month the number of births here was 993, as against 579 deaths from all causes. Tuberculosis caused eighty-two deaths, with cancer next with sixty-three, and organic heart diseases third with sixty-two.

TESTS NEGATIVE.

Careful watch was kept here in September for possible introduction of the plague, and 239 rats, the acknowledged carriers, were tested, but all tests gave negative results.

The city's milk supply was safeguarded by inspection of 18,280 cattle during September, 1212 dairies and milk depots were examined; 1731 samples of milk were subjected to bacteriological examinations and 264 samples of milk and cream were subjected to chemical analysis.

Housing and sanitary inspections during the month resulted in orders for improvements in 2761 cases, and all of these orders, except four, were promptly obeyed. The four reluctant cases resulted in arrests and eventual compliance with the law.

PAPER DRIVE FOR ORPHANS TOMORROW.

Native Sons and Daughters to Continue Charity Which Was Begun Decade Ago.

For ten years the Native Sons and Native Daughters of the Golden West have been finding homes for homeless children, without regard to race, creed or color, and in that time nearly 2000 unfortunates have been given into the care of fathers and mothers.

To help finance this charity work a paper drive will be conducted for ten days, beginning tomorrow, when an opportunity will be afforded to get rid of all old newspapers, magazines and books.

Home finding for homeless children, as carried on by the Native Sons and Native Daughters, has the approval of the State Board of Charities, of social workers and of the many foster-parents and children who have been mutually benefited. No institutinal home is conducted, the purpose of this charitable work being to keep the children out of such institutions and to have them adopted into private homes, where they become one of the family and are protected and educated.

Every penny received is judiciously spent in the cause for which collected. Neither the child that is found a home nor the home which is supplied a child is taxed a cent.

It is for the benefit of these children that the Native Sons and Native Daughters are about to have a ten-day paper drive, in charge of a committee of which Irving Baxter is chairman and Mrs. Anna L. Adair is secretary. Boxes for the receipt of all old books, newspapers and magazines will be found in Pershing Square. If not convenient to take them there, tie in bundles, telephone 568396 and the committee will send for them.

PRESBYTERIANS MEET IN TWO CHURCHES.

Simultaneous meetings of the Presbyterian Social Union will be held tomorrow night at Immapuel Presbyterian and First Presbyterian churches. Instead of at Immanuel only as first planned, Dr. Samuel S. Palmer, moderator of the General Assembly, will speak at both meetings and banquets will be served to those who make reservations tomorrow morning.

Dr. John Willis Baer will be toastmaster at Immanuel and Dr. Robert Freeman of Pasadena at the First Church. Rev. Joseph A. Vance of Detroit will also speak at both meetings. The program will be practically duplicated at the two banquets. The change in arrangements was made to accommodate the large number of persons who have indicated a desire to be present.

RECEPTION BY FILIPINOS

In Honor of Manila Merchant About to Depart on Oriental Trip.

The Filipino colony of Los Angeles tendered a reception last night at the Southwestern University in the Wilcox Building in honor of Capt. T. N. McKinney. Capt. McKinney is vice-president and general manager of the Philippines-American Company, Inc. He will leave tomorrow night for San Francisco, where he will take passage on the Toyo Kisen Kaisha for Manila. On his trip he will survey trade conditions in Japan, China and the Philippines. Capt. McKinney is a well-known merchant of Manila, being owner and manager of the Manila Commission House, which was established in 1905. About 100 local Filipinos attended the reception.



A Bit o' Sensational News!

Wool Tricotine Dresses

At Close to Half and Way Less Than Half

—No Phone Orders
—No C.O.D.'s
—No Lay-Aways

$29.00

—One to a Customer
—No Exchanges
—No Refunds

—Note the Pictures Above—See the Dresses in One of Our Windows

SALE—3rd FLOOR Jacoby Bros.
ON BROADWAY—BETWEEN 3rd AND 4



NOVEMBER TERM SALE

Another big shipment of those A B C Super Electric Washers has just arrived. Come in and get yours today. The A B C cylinder reverses after each revolution, combining all the worth-while features of both cylinder and "rocking tub" types of washers. It's the most noiseless machine made—its full cabinet body makes it the absolutely safe washer. Its adjustable belt drive prevents costly motor burn-outs; its swinging electric wringer operates in any position—its motor is 50 per cent over size. The A B C has fewer working parts than most washers—nothing complicated to get out of order. Choice of white maple or metal cylinder. Special term prices.

CABINET STYLE **$175** $10.00 Cash $10.00 Per Mo.

REGULAR STYLE **$170**

ELECTRIC WASHERS WITH GAS HEATERS

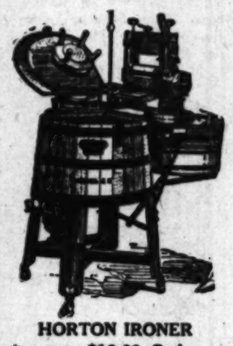


You can have your choice of either a cylinder or an oscillating washer, complete with motor, swinging reversible wringer and equipped with gas burners underneath the tub for heating the water, for only



$140 Cash or **$155** $15.00 Cash $15.00 per Mo. **$160** $10.00 Cash $10.00 per Mo.

DOLLY AND VACUUM CUP TYPE BARGAINS



Until our present stock of dolly and vacuum cup type of electric washers is exhausted, we offer you your choice of four different models at a price of

$85 Cash or **$90** $10 Cash $10 per Mo. **$95** $5.00 Cash $5.00 per Mo.

These machines are all equipped with large motors, swinging reversible wringers, large casters, extra tub benches, and at the price are genuine snaps. Vacuum washers have copper tubs.

BIG VACUUM CLEANER SPECIAL

A regular $40 value for only $29.60. Only three dozen to go at the price.

$29.60 Cash or **$35** $5.00 Cash $5.00 per Mo.

We Have No Solicitors or Paddlers—We Sell Direct to You

HORTON IRONER
$180 $10.00 Cash $10.00 per Mo.

Hand Washers..... **$22.00**
Water Power Washers..... **$25.00**

WASHER WILSON

THE ELECTRIC WASHING MACHINE STORE

Open Saturday Evenings. 612 SOUTH SPRING. Phone

Interesting—Unique—Different

The TIMES' ILLUSTRATED MAGAZINE is a separately bound, complete magazine of stories, special articles and departments. Almost every one enjoys reading it. It stays on the library table all through the week. Important as it is, it is only one of the many exclusive features of the SUNDAY TIMES.

A Complete Agricultural Journal

is another of the big, exclusive features of the SUNDAY TIMES. Full of information for the livestock man, the fruit grower, the beekeeper, poultry man and all others who raise or grow things. The TIMES' Farm and Tractor section is alone worth the price of the SUNDAY TIMES.



vs!

Dresses

Than Half

—One to a Customer
—No Exchanges
—No Refunds

e of Our Windows

—BETWEEN 3rd AND 4th

RM SALE

Washers has just arrived. erses after each revolution, er and "rocking tub" types of cabinet body makes it the ab- nts costly motor burn-outs— its motor is 50 per cent over- washers—nothing complicated linder. Special term price—

REGULAR STYLE
$170
HEATERS



$160 $10.00 Cash $10.00 per Mo.

BARGAINS

ctric washers is exhausted, we sell

$95 $5.00 Cash $7.00 per Mo.

g reversible wringer, large roller ge. Vacuum washers have been

ER SPECIAL

m to go at the price.
$5.00 Cash
$5.00 per Mo.

ll Direct to You

ILSON

CHINE STORE
Phone Broadway 1128

Agricultural Journal

e features of the SUNDAY TIMES. Not men, the fruit grower, rancher, farmer, all others who raise or grow things to eat section is alone worth the price of the

$7.85 November Specials

Values to $15 and $16.50

—at one price $7.85

All thought of profit scattered to the winds!

A really **startling** November special!

The great majority of models offered **at far below cost!** We feel like blowing the big siren — like shouting from the house tops—**anything** to call your attention to the tremendous values included in this big November money-saving event.

The offerings embrace many of our complete lines of boots, pumps and oxfords—in black kid, brown kid, black satin, brown satin, white kid and patent leather—also many broken lines in all leathers and all styles.

Gude's
GOOD FOOTWEAR
537-539 So. Broadway

Bedell
BROADWAY CORNER SIXTH

Bedell Fashion Shops In 17 Cities

lats of Unusual Importance

YOUTHFUL—SMART—BECOMING MODELS

Very Special Offering

$15



fections are unusual and or- al creations from leading ers, in specific types for noon, evening, street or gen- wear.

ional and dress Hats in the desirable fabrics—colorings d treatments, that are exceed- ly smart.

ere are exceptional values—and ll tend to please the most fastid- us women, as there are a large riety of styles to make your selec- n from.

Entire Second Floor

A Worth-while Fact Will Bear Repeating:

The vast volume of advertising carried in THE TIMES is balanced by an equivalent value in reading-matter given to subscribers. No advertising medium can be su- perior in its reader-value.

COMPLAINS OF FORCED TRIP EAST.

Husband Wants Divorce from Wife Who Got Order When He Did Not Pay.

The fact that a requisition was sometime ago obtained by Mrs. Anna C. Metcalf from the Governor of Minnesota for the return to Minneapolis of her husband, George F. Metcalf, formerly a well-to-do business man of that city, for failure to pay for the support of their adopted daughter, is set up as cruelty in Mr. Metcalf's divorce complaint, which was on trial before Judge Taft yesterday. The case will be resumed Tuesday.

In her cross-complaint Mrs. Metcalf, who came from Minneapolis to fight her husband's suit, declares there is another woman in the case. She sets out that this woman lived in Minneapolis and when Mr. Metcalf came here in 1917, she later arrived in Los Angeles and lives in the same neighborhood.

Mr. Metcalf obtained an interlocutory decree of divorce here last June. Mrs. Metcalf, who asserts she was taken by surprise by the action, had it set aside.

In 1913, Mrs. Metcalf sued for separate maintenance in the Minneapolis court and Mr. Metcalf asked for a divorce in a cross-complaint. The Minneapolis court found that his accusation of cruelty was not true and that he was guilty of desertion. Mrs. Metcalf was awarded $50 a month maintenance and $10 a month for the support of the child.

TO GIVE STAG DINNER.

Union League Club will Open New Quarters Next Week.

On Monday evening of next week the Union League Club will formally open its new clubhouse at 255 South Hill street with a stag dinner for business men. Several short addresses will be made, and the guests will then be taken for a tour of inspection of the building, formerly the Y.W.C.A. home, which is now being remodeled at a cost of about $40,000.

The Union League Club, already the largest political organization of its kind in the city, plans to increase its membership by 1500 by a campaign among Republicans here. When the campaign is concluded it will be the largest political club in the West.

Features of the remodeled building will be a Spanish court, a roof garden, many bedroom suites, dining-rooms, swimming pool, a gymnasium and a theater which will accommodate 500 persons.

BANDIT MURDER IDEA SPOILED; MAN ALIVE.

The possibility that Ivan Slavich of San Francisco had been murdered and his automobile stolen by the unidentified bandit who killed Constable H. E. Glidden of Lancaster and then was himself killed was eliminated yesterday when Sheriff Cline received information that Slavich was seen in San Jose after the car was stolen. The report to the Sheriff indicates that Slavich reported the theft to the police at San Jose and thereafter left for Chicago. Information received by the Sheriff yesterday failed to establish the identity of the bandit who was killed.

THE ESKIMO HAPPY IN HIS ICY HOME.

The Eskimo in his native haunts knows not toothache. Though he lives in an ice hut and pillows his head upon a block of ice that would cost $1.40 in Wichita, the unwashed citizen of the Arctic land does not catch cold in his molars. Stefansson, the Arctic explorer, has made some interesting observations of the dental health of the Eskimo, and this is what it comes to.

But as soon as the Eskimo takes to eating the food of civilization, his teeth begin to decay, bringing upon him the numerous ills that follow in the train of dental decay, the explorer finds.

The native of Santa Claus land would be more afraid of a tooth brush than of the most belligerent polar bear. Tooth paste, probably, would kill him. He has fine teeth, and consumes great quantities of meat. His teeth serve him for tearing and grinding the muscular bear and walrus flesh for many years. He never saw a dentist, and if you should tell him that a pain in the left shoulder calls for the immediate extraction of at least two teeth, he would lock you up in a housegow made of ice.

It seems a pity to break in upon this toothacheless world of the Far North with our civilization and our oil of cloves. What profiteth it an Eskimo to gain the whole world of Hegel, Kant and Einstein, and lose his own teeth? Is it doing the Eskimo justice to take him and his family out of their igloo, dress them up in broadcloth and Philippine lingerie, and feed them on cream puffs and damnation? Rather let us 'go to the Eskimos as seekers after light and let him preach to us the true theory of why this yellow man has white teeth, while this white man has yellow teeth.—[Wichita Eagle.

ONE MAN BUILT CASTLE.

Ferdinand Cheval, a postman in Hauterives, France, is the builder of one of the strangest palaces in the world. As a young man he saw a series of pictures in a book of oriental stories, and he was struck with ties of the oriental castles and palaces of the Oriental castles and palaces, with their towers, minarets, highly ornamental windows, doorways and arches. He began gathering stones of various colors and types in his after-working hours, and to read books on the art of masonry. He also talked to workmen and watched them at their tasks.

He began to build in front of his little frame house a palace of weird design. He is now 80 years old, and his dream creation is complete. It has all the towers and turrets and arches and scrolls that he desired. He gathered millions of pebbles and stones, used 4000 bags of lime and cement and spent 67,500 working hours on it. It is eighty-five feet long and forty-five feet deep. The money used came in at first from his small savings, but as the palace grew tourists visited it in hundreds, and he obtained a goodly revenue from their hands. He hoped to be buried in it, and erected a monument in the main hall, but local authorities forbade his burial there for reasons of public health.—[Detroit News.



KIRSCHBAUM

HANDSOME SUITS AND OVERCOATS

the best style productions in America

AT

20 PER CENT REDUCTION

Former prices ..... $45 to $80
Sale prices ..... $36 to $64
Rain Coats ..... $16 up

Stylish Hats and Caps

in the latest Fall shapes and colorings; large variety to select from. Grays, greens, browns, tans, etc. at 20 per cent reduction.

See Us This Week! You'll Save Money

Scott Bros

425-427 SOUTH SPRING

MAIL ORDERS PROMPTLY FILLED

20 Per Cent Reduction
ON

UNDERWEAR, Lewis, Cooper, Globe, Chalmers, etc.

SILK and FANCY SHIRTS — E. & W., Ide, Cluett, Kingly, etc.

SWEATERS, BATH-ROBES, Pajamas, night shirts, gloves, suspenders, belts, etc.

HOSIERY fancy cashmeres, silk and silk fiber, Lisle thread and cotton—

NECKWEAR, an immense assortment.

N. B.—It is to your distinct advantage to buy your Xmas gifts now, while the 20 per cent reduction is on. Gifts will never be cheaper.

Bargain Opportunity!

NOTE

—Yes, we do have perfect plumbing goods—despite what some people say to the contrary.

But

—We advertise only our bargain offerings—any time you want perfect fixtures we have them, and we have bargains in "seconds" that will give long and satisfactory service.

BADLY DAMAGED BATH TUBS $20 and $25

—Tubs that have been broken in transit, badly damaged, in fact—some with pieces out of the rim, badly cracked in the enamel, etc.



Bungalow Trays $20

—Factory seconds, in the new design "bungalow" laundry trays—popular because they take so little floor space. This price is complete to the rough plumbing—trap, faucets, etc.

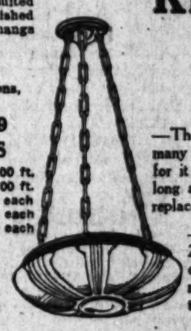
—High Tank Toilets, $25.

—We've an accumulation of several months' standing—so we offer them just as they are for $20 and $25 each—of course, they are usable. Might be good to put in temporary house, for instance.

—Sold strictly "as is." No mail orders filled—and no fittings included. A bargain for those who do not mind a badly damaged tub.

This Fixture $9.00

—The handsome fixtures illustrated, suited for living-room or den, metal chains finished in "brushed brass"; has 16-inch bowl; hangs 36 inches from ceiling.



$10 Electric Irons $7.50

The Famous White Cross Electric Irons, Complete With Cord.

Electric Warming Pads $9

ELECTRICAL SUPPLIES

No. 14 House Wire	$1.75 per 100 ft.
No. 14 Outside Wire	$1.50 per 100 ft.
Snap Switches	40c each
Key Sockets	40c each
Arrow Transformers	$1.50 each
Electric Door Bells	75c each
Pull Chain Sockets	75c each
Flush Switches	45c each
Concealed Rosettes	35c each
Cleat Receptacles	20c each
Pull Chain Wall Sockets, special	$1.00 each
Split Knobs	$4.50 per 100

King Roofing For a Good Roof!

—The sort of roof that stands the storms of many winters. It's cheapest in the long run, for it will be keeping out the winter storms long after a poorer quality will have to be replaced.

—We have a complete stock of 1-ply, 2 ply and 3-ply—each in rolls that cover 100 sq. ft. of roof surface; all nails and cement for laying included in the roll.

WHITING-MEAD COMMERCIAL CO.

"Best for Less"

415 E. Ninth St.



The Value which a newspaper is able to give to its advertisers is determined and regulated by the value which is given to its readers. Reader-value is the basis of TIMES advertising.

Faded Hair Now Easily Renewed

Every woman knows how important it is to keep her hair attractive and free from gray, faded streaks.



Proper care of the hair is the very cornerstone upon which beauty culture is builded.

Do not despair because you cannot afford the fees asked by beauty specialists for tinting gray hair but do it yourself at home with no other aid than a bottle of Brownatone, the same preparation used by the foremost hair dressers.

Special Free Trial Offer

For convincing proof that with Brownatone you can regain and preserve in your hair its natural, original color—whether golden, black or any shade of brown—try Brownatone yourself. Guaranteed absolutely harmless. Send 11 cents to pay postage, packing and war tax to The Kenton Pharmacal Co., 949 Coppin Bldg., Covington, Ky., for trial package. Or get a regular package from your druggist. Two colors: "Light to Medium Brown" and "Dark Brown to Black." Price 50c and $1.50. Tear this out.—[Advertisement.

KIDNEY Bladder Weakness

A famous European Laboratory has given the world a wonderful new discovery that quickly soothes, heals and stops Weakness of Bladder and Kidneys, Inflammation, scalding and burning.

It is called PRO-GLANDIN. Thousands everywhere using it when all else fails. Simple, Quick, Safe, for men, women, young or old, no matter how long suffering.



If you want to "forget you have a Bladder and enjoy unbroken rest all night, with ease, comfort and contentment from now on, all the rest of your days, then use this new remedy on Free Trial.

50c BOX FREE
Also "New Science" Book

To introduce we will give away 100,000 package sent FREE, postpaid anywhere. Contain full Trial Box of PRO-GLANDIN and "New Science" Book, telling how to treat yourself. Every bladder, Prostate or Kidney sufferer should read it. Send no money, just your address, and get all by return mail. Write today.

N. A. WORTH, 74 Cortlandt St., New York

FURNITURE

That You Wish to Trade for NEW? See our Exchange Department.

FOLEY'S

648 SOUTH MAIN ST. PHONE 10015

NEW BUILDINGS FOR DISCIPLES.

Christian Church Board in Program of Expansion.

Majority of Present Edifices Regarded Inadequate.

Conference of Young People Here Next Summer.

BY C. F. HAYDEN.

A program of expansion and advancement along special lines has been adopted by the State Board of the Christian Churches of Southern California. It includes the location of new churches, the erection of adequate church and Bible school buildings, evangelistic work within the churches and a broadening of the activities and scope of the Young People's Society of Christian Endeavor. It is a program well calculated to arouse the zeal of church workers and to interest the community at large.

The board as organized for the coming year is as follows: C. C. Chapman, president; J. G. Warren, vice-president; W. F. Holt, treasurer; R. W. Abberley, C. A. Cole, E. F. Daugherty, S. J. Chapman, R. M. Cooper, W. F. Richardson, R. O. Thomason, M. H. Fagan, J. B. Meiker, George P. Taubman, J. A. Schrack, C. A. Buffum and Joseph Grail.

The general plan of the organization is to divide the work into departments. Dr. C. R. Hudson, recently elected as secretary of the State board, will be the directing head of the activities. Dr. Hudson was for several years pastor of the Pomona Christian Church where he built up one of the largest and most efficient churches of the denomination in the State. Dr. Hudson brings to the field many years of experience in successful church work and the advantage of long and searching study of church methods and organization. Ambitious though the program is, Dr. Hudson has strong faith in its realization and he has the backing of an exceptionally strong and able board.

The work of the department of evangelism will be undertaken with the view of recreating the spirit of evangelism in the church membership. Special meetings and study conferences will be held to this end. The first conference will be held in Pomona for four days during the first week in February, and plans for evangelism in the churches will be discussed. Evangelist Charles Reign Scoville and four co-workers will begin a series of meetings in Pomona at that time. Later Mr. Scoville and his team of evangelists will hold meetings at a place to be designated by the State board.

TO BUILD NEW CHURCHES.

The department of new congregations will survey the field, consider requests for new churches, consult with the superintendents' council and arrange for new congregations where they are needed. This branch of the work, as well as most others, have heretofore been handled directly by the board.

The department of church erection will play an important part in carrying out the program, for it is proposed to equip every church that is strategically located with buildings large enough and sufficiently equipped to function efficiently. Of the eighty-five churches in Southern California, Dr. Hudson says, only about half a dozen have adequate buildings. Not one of the Los Angeles edifices is regarded as adequate.

To provide for the large number of expensive plants that will be required it is proposed to create a building fund of gradually increasing size and for which $50,000 to $100,000 a year is to be appropriated. Dr. Hudson's plan is that the State board shall substantially assist in financing new buildings for churches which have been surveyed and found to be well located. As an example, if a church can raise $25,000, he believes the State organization should contribute $25,000 as a gift and $25,000 or more additional as a loan. In that way adequate church plants can be provided on a scale to not only enlist the enthusiastic support of its members, but to interest the communities in which they are located.

FOR YOUNG PEOPLE.

The department of religious education will endeavor to hook up the Bible school departments with the Young People's Society of Christian Endeavor. Dr. Hudson regards this branch of the work as very important, as the young people receive their impressions in Bible school and find opportunity for expression in Christian Endeavor work, the two branches combining to fit young people for active church work and even leadership in church affairs. As a part of the work of this department a young people's conference will be held in Southern California next summer. It will last ten days, be attended by 300 to 500 delegates and its sessions will be under the leadership of national experts.

To further the work of the department of stewardship the board has joined with the northern board in employing George B. Bradford of Sacramento as regional stewardship secretary to develop the resources of congregations. Four-day institutes will be held in the various churches and an effort will be made to secure pledges of a definite proportion of income from all church members.

Other work by departments includes budgets and appropriations, missionary education and life recruits, publicity and literature.

Good Judgment After Eating

Giving the Stomach the Alkaline Effect by a Stuart's Dyspepsia Tablet is Worth Remembering.

You cannot, as a rule, say in advance that this, that or the other food will cause indigestion. Experience has taught most people that even



mince pie fits snugly at times while at others a glass of milk raises hobs with the stomach.

One good rule to follow is the preventative measure of taking one or two Stuart's Dyspepsia Tablets after meals. You thus avoid gassiness, sour stomach, heartburn and such distresses due to indigestion or dyspepsia. These tablets also help to digest the food by giving the stomach the alkaline effect to offset acidity; they relieve the distress when the mince pie or milk should be more than a match for your digestive powers. Get a 60 cent box of Stuart's Dyspepsia Tablets at any drug store and note how nicely they seem to calm the stomach when it feels all upset.—[Advertisement.

"They WORK while you sleep"

Cascarets

You are bilious, constipated, headachy, full of cold, unstrung. Your meals don't fit—breath is bad, skin sallow. Take one or two Cascarets tonight for your liver and bowels and wake up clear, rosy and cheerful. No griping—no inconvenience. Children love Cascarets too. 10, 25, 50 cents. —[Advertisement.

BURBANK WILL VOTE ANYWAY.

Annexation Proposition to be Balloted on Tomorrow Despite Litigation.

The Burbank Board of Trustees, through B. B. Fisher, City Treasurer, announced yesterday that the town will go ahead and vote on annexation to Los Angeles on Tuesday of this week, despite the fact that a petition for an alternative writ of mandate to prevent the election is now pending before the Appellate Court. J. W. Fawkes is trying to halt the balloting on the ground that the advertisement thereof is technically faulty. The Trustees say they are willing to take a chance on their election being subsequently declared illegal, inasmuch as to postpone it now would be playing into the hands of the enemy. There will be a mass meeting on the subject at the Victory Theater, in Burbank, tomorrow night, at which William Mulholland and others will speak.

WEEK OF PRAYER TO START TOMORROW.

Y.M.C.A. HERE TAKING PART IN NATIONAL PROGRAM; SPEAKERS CHOSEN.

Dr. James A. Francis, pastor of the First Baptist Church will open the week of prayer service, which is to be observed in Los Angeles as a part of a national activity by the Y.M.C.A. tomorrow at noon, with an address on the value of prayer at the central Y.M.C.A. The meetings will be less than an hour in length with community singing, a short devotional period and a twenty-minute address.

The Y.M.C.A. has as its speakers for the week, the following ministers of Los Angeles: Dr. Carl S. Patton, Dr. J. W. Brougher, Dean William MacCormick, Dr. Herbert Booth Smith and Dr. E. E. Helms. The presiding officers for the meetings are to be Dr. Charles A. Warmer, Harry O. Hill, M. A. Hollabaugh, Ralph Atkinson, B. B. Wilcox and John W. Hamilton.

Special music for the entire week is being provided by L. C. Dodelan, choir leader and a number of singers from local churches. Robert R. Harkness, writer of sacred songs and accompanist of the late Charles M. Alexander, evangelist, will assist in this program.

At the University of Southern California a special series of meetings will be held under the direction of J. W. McGinnis, executive secretary of the student Y.M.C.A. At the East Ninth street colored branch, an all-night prayer meeting is planned to close the series of meetings that will take place in the evenings throughout the week. The meetings will be addressed by seven of the best-known colored ministers of the city.

SEARCH FOR WOMAN.

Officers Hunt House Maid Who Vanished Two Weeks Ago.

Police detectives and investigators from the District Attorney's office yesterday began a search of the city for Mrs. Bertha Ione Harrington, 35 years of age, who mysteriously disappeared two weeks ago from the home of W. A. King at 1091 Magnolia avenue, where she was employed as a maid. Investigations by the officers brought to light the fact that Mrs. Harrington was last seen at Second and Hill streets at about 9:15 a.m. October 31.

According to Mr. King Mrs. Harrington left his home to visit friends and never returned. She left all her clothing and belongings in his residence and said she intended to return the same night.

Mail Orders Filled for any Article Advertised—Write for Catalog.

Army & Navy Dept. Store
530-536 So. Main St. Los Angeles
The Store with the Reputation for Good Values

81-in. Pepperill Shirting 7
—Pepperill wide sheetings reduced, 81-inch; bleached at 80c yard, unbleached at 70c yard.

The Army & Navy Dept. Store Is Energetically Aiding in Lowering Clothing Pri



Fall and Winter Suits and Overcoat

—We realize and acknowledge that the orgy of high clothing prices is past. There have been big reductions at the [illegible] and we are doing our utmost to co-operate by selling clothing on the closest margin of profit that we ever sold it. [illegible] we already had bought have been reduced without thought of costs. Our buyers have been in the market centers and purchased large stocks of suits and overcoats at almost unbelievable reductions from the old high levels. These [illegible] and are on sale. These values are so pronounced that there is bound to be a hearty response from the public. Last day was the greatest clothing day in our history, and with these added bargains we expect to break all records.

Four Comprehensive Groups of Suits:

$30.50 to $32.50 SUITS AT $22.50
$35.50 to $37.50 SUITS AT $29.50
$42.50 to $45.00 SUITS AT $36.00
$55.00 to $60.00 SUITS AT $42.50

Here Is What You Get:

—Suits at $22.50—All wool, well tailored suits that have been selling at $30.00 to $32.50.
—Suits at $29.00—Good assortment of all wool suits, originally sold at $35.00 to $37.50.
—Suits, at $36.00—Fine suits in all wool Metcalf and other high-class worsteds, also cassimeres and other materials; well lined, trimmed and tailored, well-known brands.
—Suits at $42.50—Original $55.00 to $60.00 suits; suits to please the most particular man. Fine all-wool worsteds and cassimeres.

Overcoats Heavily Reduced

Regular $32.50 to $35.00 Overcoats at - - $24
Regular $35.00 to $37.50 Overcoats at - - $27
Regular $37.50 to $42.50 Overcoats at - - $31
Regular $47.50 to $50.00 Overcoats at - - $37
Regular $55.00 to $60.00 Overcoats at - - $47

Men, Look at This!

36,000 Pairs Olive Drab **Army Socks**



At a new low price—The socks for hard service .... 5 Pr. $1 $2.25 Dozen

—We bought 3000 dozen—36,000 pairs—of these new army cotton socks so we could make a price that would permit us to sell them at $1.00 for 5 pairs. It has been impossible in the past to get enough of them, but now we can supply all our customers. *Army Cotton Socks for service!* Nice finish, closely knit, reinforced, extra long. A good looking sock, hard wear. Buy them—a year's supply—while we have them. On sale, extra special, at $1.00 for 5 pairs, or $2.25 for a dozen pairs.

Main Floor—Mail Orders Filled

White Enamelware

—White Teakettles, 4-qt.; special, $2.10.
—White Chambers, sizes 20 and 22; special, $1.00.
—White Coffee Pots—1-qt., $1.15; 1½-qt., $1.27; 2-qt., $1.23.

Gray Enamelware

—Gray Pint Cups, good heavy ones, at 23c.
—Gray Teakettles—special—No. 6, $1.25; No. 7, $1.45.
—Gray Rice or Double Boilers—1-qt., special at $1.43.
—Gray Commode or Chamber Pail—10-qt.; special, $1.23.
—Gray Water Bucket—10-qt., special at $1.23.
—Gray Coffee Pots—special—1½-qt., 69c; 2-qt., 79c; 3-qt., 85c; 4-qt., $1.39.
—Gray Coffee Boilers—large ones, special at $2.39.

Economy Basement—Mail Orders Filled

Boys' and Girls' Bath Robes

Ages 6 to 14, Reduced to $3.25

—A Worth-While Special—Dark patterns in heavy blanket robes, full size and well made—exactly like cut. For boys and girls 6 to 14 years old. An exceptional value at this reduced price—$3.25.

BOYS' HEAVY ROBES AT $4.95

—Heavy materials, dark patterns, all sizes. Large pocket, roll collar, bound with braid. Special, $4.95.

Women's Robes $3.95

—Women's bathrobes of heavy blanketing, in dark patterns, round collar. Full size, both length and width. Reduced to $3.95.
—Beacon Robes at $5.45—Heavy robes for women, made of Beacon blanketing; round collar and pockets trimmed with satin bands. Pretty assortment of patterns. A high-class robe at a special price—$5.45.



Boys' Corduroy Knickers



All Boys' Sizes. Reduced to..... $2.95

—Boys' high-class, long-wearing corduroy knickers, full size and well made; cannot rip. Fine corduroy and guaranteed not to break or slit like cheap corduroy. All boys' sizes. Single seat at $2.95; with double seat and double knees, $3.45.

Monday Specials

Twelve Only—Women's Corduroy Outing Suits, reduced from $14.50 to $10
—Belted coat, fitted, slight flare, high waist line; will give excellent service; sizes 34 to 42; reduced to close out—$10.00.

All-Wool Flannel Sport Shirts at $4.95
—Two large pockets with flaps, well tailored and good fitting, all sizes. A value at $4.95.

Women's Fine Gabardine Breeches at $4.95
—Fine gabardine breeches, laced at sides, specially priced at $4.95.

Second Floor—Mail Orders Filled

Monday, Continuing Our Great Sale of High Class Reclaimed Army Goods



3000 Surplus Property All-Wool Army Shirts

Sizes 15 to 18. The best lot we ever had. Special at $2.45

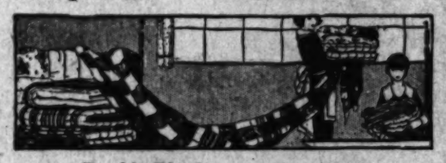
—It's been a long time since we had a large stock of these shirts, but now we have 3000 to sell. This lot, however, will go fast, and men who have been disappointed in the past should come early.

—All-wool, olive drab twilled serge surplus property army shirts. Surplus property shirts are those not considered worn out, but put back in store by the Government for reissue. Reclaimed shirts are not nearly so good as surplus property shirts. While these have been used a little, for practical purposes they are like new. Are clean and sanitary. Come with breast lined and elbows doubled. Cut full and roomy, made on Government specifications.
—The ideal shirt for work, hunting and fishing, outing wear, motoring, garden wear, etc. Suitable for men or women.
—All sizes, 15 to 18. The best lot we ever had. On sale, while they last, extra special at $2.45.

Third Floor—Mail Orders Filled

Buy Them Monday!

Save Money On High Class **BLANKETS**



Double Blankets, Gray, 60x76, Pair, $2.95

—An example of what you may expect. Heavy double blankets, cotton, in gray; size 60x76; attractive striped borders. A limited quantity. So come early. Pair, $2.95.

Heavy Gray Blankets, $4.25 Pair
—Large double blankets for double beds; Oxford gray with striped borders, warm and durable. Reduced to $4.25 pair.

Plaid Blankets, $4.75 Pair
—In bright color plaids; large double blankets for double beds; very specially priced at $4.75 pair.

72x80 Plaid Blankets, $5.25 Pair
—One of our big sellers; large size, heavy and warm; hand some plaid patterns. Reduced to $5.25 pair.

At $6.25 and $7.75 Pair
—Large double blankets in plaids at $6.25. Extra large, soft gray blankets with fancy borders at $7.75 pair. Both are heavy and warm. These are values.

All-Wool Blankets, $14.45 Pair
—Beautiful block patterns in scarlet and black, gray and black, pink and white, etc. Heavy and large, for double beds. Should last a lifetime with proper care. Reduced to $14.45 pair.

Fine Blankets—$8.25 to $23.45
—Big assortment of these fine blankets and a beautiful range of patterns—plaids, solid gray, solid tan, etc., with fancy borders. Various qualities—$8.25 to $23.45.

"Bo-peep" Nursery Blanket, $1.45
—A fine crib or nursery blanket in pink or blue, soft and fluffy; size 36x48 inches. Monday's price, $1.45.

5-lb. Camp Blanket, $4.00
—Heavy camp, sleeping porch or institution blanket; dark Oxford gray; 5 pounds, 66x84 inches; has the weight and warmth of a double blanket. Reduced to, each, $4.00.

81x90 Sheets $1.95

—Fine quality seamless bed sheets, large size—81x90 — reduced to $1.95.

Bedspreads, $2.95
—Crochet Spreads, 72x88 inches, at $2.95.
—Bates' Crochet Spreads, double bed size, at $4.45.
—Crinkle Spreads or bungalow spreads; 62x90 at $2.95; 72x90 at $3.45. $3.45.

Second Floor—Mail Orders Filled

Radical Reductions in

Men's Extr



Pant

Remarkable Values at $3.45 $3.95

—Thousands pairs of men's pants, any that's usual worsteds, cassimeres, homespuns, cheviots, serges, gray mixtures, etc.—all at reductions. All and colors be had. Prices $3.45, $3.95, $4.95, $5.95, $7.45 to $12.

Main Floor—Mail Orders Filled

All Wool Suits



Former $12.50 Values—NOW ... $8.

—It's been a long time since you bought suits at this price. [illegible] we are going to [illegible] on the price basis we are going to [illegible] what they are worth. [illegible] Cort fabrics, well trimmed and well made in [illegible] are the best [illegible] 7 to 18 years.

Boys' Suits, 7 to 18 Sizes, Regular $5 Values $5 & $2.

—Splendid suits, all sizes broken sizes at $7.95.

Save a Third on Fine Suits

$9.95, $10.95, $14.

—These prices are practically these qualities sold for [illegible] handsome patterns in principal [illegible] 18 years. A big quantity [illegible] duced prices and on sale [illegible] $10.95 and $14.95.

Corduroy Suits—Values [illegible]
—Durable, good-looking Corduroy [illegible] ored, in good styles; [illegible] rough and tumble wear; [illegible] only, at $8.95; another lot [illegible]
—Overcoats and Knickers.

Boys' Store—Mezzanine Floor

OTHER PLACES RING THE RENT HOG'S SNOUT.

York Curbs the Gougers by Coutr Regulation and Wisconsin by an Arbiter; How Each Works.

which has been co- for the past three the ubiquitous rent considerable in- in which the in other places. the most conservative Utah, and Wisconsin; have for some putting new rent regu- the test and the results closely watched by tenants, owners and really men all of the State. that the courts are virtu- the rent laws, with cer- restrictions laid down, Through a rent commis- been given unprecedentedly powers in regard to fixing

controlling features in the plan to curb the rent hog.

NEW YORK PLAN.

Here a landlord has in- is not more than 25 per cent for the year previous, may set up as his defense increase demanded by the unreasonable, oppressive and unjust." The final decision as to what is a just rental is then placed in the hands of the court, which is given broad discretionary powers in fixing the rent, with the law setting as a standard that anything more than 25 per cent increase from year to year tends to show oppression.

(2.) Ejection of tenant is made costly and difficult under almost any circumstances.

(3.) Burden of proof that the tenant is objectionable, when summary eviction is sought by the landlord, is placed upon the landlord.

(4.) The tenant may make application for a stay up to nine months, and the judge may grant it, at his discretion, provided the tenant puts up the rent for the period in the proper form.

The New York plan is in effect from April 1, 1920, to April 1, 1922. Under it there have already been a number of appeals to the courts. The tenants have a strong association which employs a staff of attorneys and the landlords are similarly entrenched. As a rule the courts have held for moderate increases. In a number of cases the landlord who sought to double his rent has been allowed only 10 per cent more than was charged for the preceding year.

WISCONSIN PLAN.

The Wisconsin plan has resulted in the appointment of rent arbiters in the various cities, with a provision for an appeal on any ruling to the commission. The Milwaukee arbiter, W. H. Bender, has reduced rents in forty-four cases submitted to him and has made informal and satisfactory adjustments in scores of other cases.

By contrast with some of the trebled and quadrupled rents in Los Angeles, it is worth noting that the most extreme reduction which the Wisconsin arbiter has made was to cut a $75 demand down to a $25 rental on property which had been bringing $30 a month for the previous year. The average of excess rent demanded in all the cases formally passed upon in Milwaukee has only been $12. There have been some sky-rocketing cases, as in that of the man who demanded $75 for a place, which the arbiter judged to be worth $25, but in other cases the increases in excess of what was judged to be fair have been so slight that the average throughout the cases submitted has shown only the $12 excess referred to.

There are those who plan to put still more teeth into the Wisconsin plan. These changes are primarily for the purpose of eliminating the unfairness which can now be worked against the tenant who appeals to the arbiter and wins, and then, by way of punishment from his landlord, is told to get out. The revisions will probably make it possible for the tenant who successfully appeals to the arbiter against an extortionate demand to hold the premises for a period of a year.

TAX ROUND-UP DUE TOMORROW.

Internal Revenue Collector on Trail of the Folks Who Dodged Income Toll.

The round-up of the delinquent income taxpayers will be begun tomorrow morning by the field force attached to Internal Revenue Collector Carter's office. The hunt will extend from Santa Barbara to San Diego. Last year several hundred thousand dollars in additional taxes were dug up as a result of a similar drive here.

MILLION VISIT BIG WOODS.

The automobile habit in Southern California has increased the number of visitors to the big woods in the Angeles Forest Reserve from 100,000 to possibly a million annually, in the opinion of Inspector Charlton, in charge of local forest reserves.

To accommodate these pleasure-seekers, the Forest Service, assisted financially by a number of local agencies, is continually opening up new camping sites. One of the most important of these, just thrown open to the public, is known as the Berry Flat camp site. It is three and a half miles above the mouth of San Gabriel Canyon. The Automobile Club of Southern California has contributed several thousand dollars for the fitting up of the place.

Four miles above this camp, on the North Fork of the San Gabriel, the Los Angeles Chamber of Commerce has fitted up a camp and local automobile dealers have contributed to the establishment of a camp in the Bear Lake country.

Orange county authorities have established a camp in Trabuco Canyon, in the Cleveland Forest Reserve, and the Redlands Chamber of Commerce has opened a site in Mill Creek Canyon, at the control on the Bear Valley Road.

DISMISSED BY CARD.

Wife Gets Back Her Diamonds but Loses Her Husband.

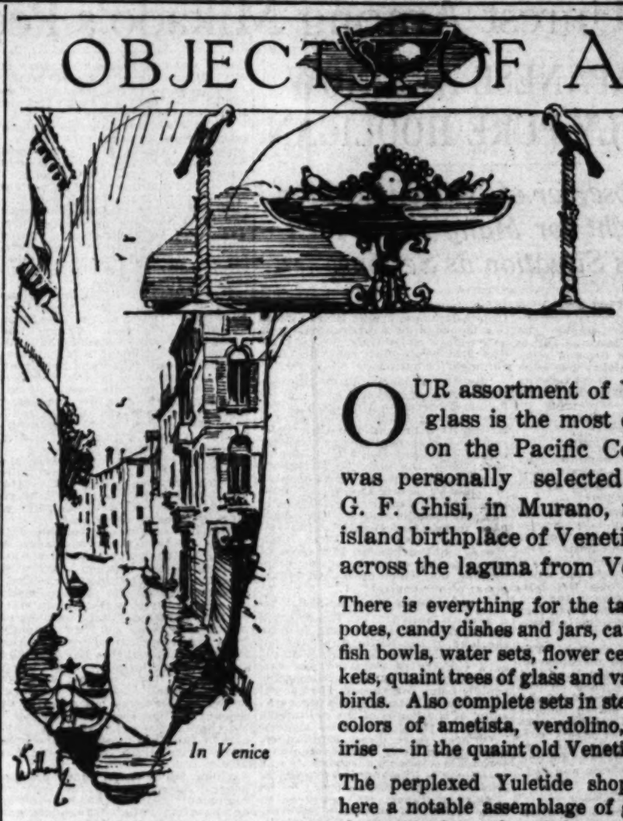
After raising money on the diamonds of his wife, Mrs. Hettie A. Hughes, to pay the expenses of a trip to San Francisco, Arthur L. Hughes subsequently wrote her a note on the back of one of his business cards, she testified in Judge Willis's court yesterday. She was granted a divorce.

The note read: "You may have your diamonds by calling on me. I have nothing against you, but I do not want you."

Later the diamonds were returned to Mrs. Hughes's attorney, it is stated.

Mrs. Hughes charged both desertion and cruelty. She was awarded alimony of $60 a month. Mr. Hughes earns a salary of $500 a month.

OBJECTS OF ART



In Venice

Venetian Glass

OUR assortment of Venetian glass is the most complete on the Pacific Coast. It was personally selected by Mr. G. F. Ghisi, in Murano, the little island birthplace of Venetian glass, across the laguna from Venice.

There is everything for the table—compotes, candy dishes and jars, candlesticks, fish bowls, water sets, flower centers, baskets, quaint trees of glass and vari-colored birds. Also complete sets in stem ware in colors of ametista, verdolino, cristalloirise — in the quaint old Venetian shapes.

The perplexed Yuletide shopper finds here a notable assemblage of gift pieces that are unique, though in many cases of very moderate cost.

It is so satisfying to know of a place such as this, where one's gift requirements have been so delightfully anticipated.

Ghisi & Berry
INCORPORATED
SEVENTH AT FLOWER

Beginning Monday Nov. 15th, 9 A. M.

Reducing the Prices on Manhattan SHIRTS

KNOWN AS THE BEST—THE BEST KNOWN

We're Giving You Next Year's Prices Now—

These shirts were bought a year ago when the cost of labor and materials was at its peak. To sell at these prices (which have been sanctioned by the Manhattan Shirt Co.) means a big loss to us, but if it will help to reduce permanently your clothes costs, we shall feel that our sacrifice has been well worth while. This includes every Manhattan shirt in our stocks which is the largest on the coast—even Full Dress and Tuxedo style.

$5.00	Values Now	$3.50	$10.00	Values Now	$7.00
$5.50	" "	$3.85	$11.00	" "	$7.70
$6.00	" "	$4.20	$12.00	" "	$8.40
$7.00	" "	$4.90	$12.50	" "	$8.75
$7.50	" "	$5.25	$13.50	" "	$9.45
$8.00	" "	$5.60	$14.00	" "	$9.80
$8.50	" "	$5.95	$14.50	" "	$10.15

$15.00 Values Now $10.50

War Tax Not Included

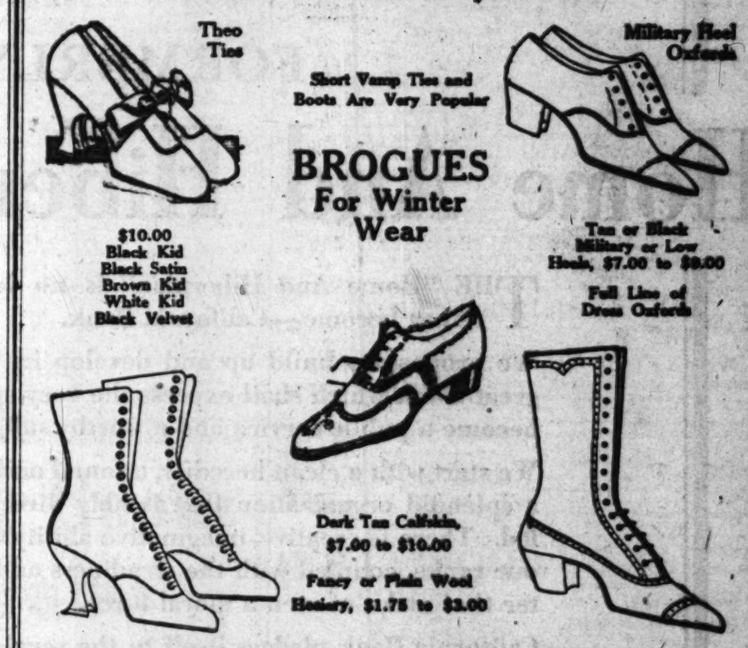
J. B. Silverwood
—"the Store with a Conscience"
BROADWAY AT SIXTH

Largest Stock of Manhattan Shirts on the Pacific Coast

HOME OF HART SCHAFFNER & MARX CLOTHES

Winter Footwear

Short Vamp Boots and Oxfords



Short Vamp Boots
Black Kid, $8 to $12
Brown Kid, $10 to $15
Other Style Cloth Top $7.50 to $10.00

Best line of Fancy Silk Hosiery in city. Popular prices, $1.75 to $4.50.

Military Heel Boots
Black Kid, $7 to $10
Brown Kid, $10
Tan Calf, $6
Cossacks $7

Young Men's Shoes New English Last, $6.50 to $8.00

BURNS
SHORT VAMP SHOES
525 So. Broadway

Send for Shoes and Hosiery
Orders Promptly Filled

The Advertising in Any Newspaper is a superstructure which must have beneath it a firm and solid foundation of reader-value. Big value to readers is what makes it possible for THE TIMES to give big value to advertisers.

Deep Unrest Among Mikado's People Considered Grave.

SAYS JAPANESE ARE NOW NEARLY PURE HOOLIGAN.

Woman Observer of Nipponese Trend of Thought for Many Years Past Views Situation as Serious.

(Continued from First Page.)

ing produced heavily under the exploiting hand of Japan. Oil is being madly searched for and some of a very superior quality has been found. Timber, too, is paying its rich toll to the Land of the Rising Sun. It is literally streaming to the mainland coast, whence it is quickly taken to Japan."

ABOUT ATROCITIES.

Atrocities have been committed by the Japanese in Siberia, this witness avers, adding this description of the "milder, civilized methods:"

"First, the Japanese disarm the inhabitants, then they take possession of all the wells, all the houses, all the food and everything else. You must get their permission to leave a place. Perhaps you get it, but when you reach the next town the Japanese there do not honor it and you are sent back. Suppose a resident of Los Angeles wanted to go to Glendale and couldn't!

"One town held an election. The men who were elected disappeared. An innocent proclamation they had made was ordered revoked by the Japanese. When the Russians refused to revoke it and all stayed indoors for a couple of days, machine guns were placed at all the street corners and the inhabitants were ordered to come forth. If they did not, they were hunted like rats and bayoneted."

DAILY STRIKES.

Further light on the labor situation in Japan is furnished by a letter in evidence in the Superior Court from a Japanese firm in Kobe, offered in evidence in the Superior Court here a few days ago during a civil trial. The firm wrote with reference to a shipment of buttons:

"By the influence of world-wide democratic, or rather I.W.W. movements, laborers in this country got very uncontrollable. Idleness and strikes have been almost their daily routine doings, continuing even after the armistice of the war. Coupled with these, the financial stringency caused closing up and reorganization of factories, short supply of materials, of machines and tools, also lockouts of mills against strikes have been frequent, occurring up to last June since long ago. These hindrances choked up the channels of our collection of goods, of course on buttons, too, which have been entirely out of our control."

MUNITION PURCHASES.

Japan's activity in transporting Asia's minerals, timber and food to the land of the Rising Sun have led to statements that her former status as a country ill prepared for war, because of lack of raw materials, is rapidly being overturned. In her exploitation of Asia is seen a strengthening of the hands of the militarists, as well as those of business leaders.

Of even more direct significance, according to freely expressed opinion abroad, are Japan's purchases of war munitions in England and France, as disclosed in press dispatches.

Alarmist reports in reference to these munitions purchases have recently been circulated in England. So Baron Hashail, new Ambassador of the Mikado to the Court of St. James, was asked the other day if an armed clash between Japan and the United States is possible.

"Credits are unobtainable and war is impossible," was his reply.

But at virtually the same time, American newspapers were publishing statements that Japan was buying large quantities of shells, powder and other fighting materials from English and French makers, that Japan had placed orders for sixteen new war vessels, that more than a million dollars was to be spent for new fortifications on Tokio Bay and that other extensive naval and military expenditures were being made.

The Tokio fortification plans were announced a few weeks ago by Premier Hara to the Munitions Commission of Japan. At the same time the Premier stated that the Mikado's government was canvassing mines, railways and shipping lines, with a view to co-ordination and control in "the event of an emergency." So far as dispatches from Japan show, he did not indicate his opinion as to the probability of "an emergency" arising or as to its possible nature.

The sixteen war vessels were ordered as a part of a program calling for the completion of eight great battleships and eight huge battle cruisers by 1927, and for a large number of other craft.

Moreover, if various reliable witnesses are to be believed, Japan is spending large sums to build a wall of fortifications between the United States and the Philippines. Congressman Dyer, who recently made an extended trip to the Orient, stated last Thursday that continental America is being cut off rapidly from communication with the Philippines and all the Far East "by gigantic fortifications now being erected on the Caroline, Ladrone and Marshall islands, formerly owned by Germany, but awarded to Japan by the Peace Conference." He characterized the island of Yap, also in Japanese hands, as "the keystone of American trade in the Pacific."

There is, however, more or less general agreement on the part of competent people who have been on the ground that Japan does not want war now, that she is apparently in no condition to engage in hostilities and that her military leanings hold no immediate danger. But there is sharp division of opinion on the matter of her preparations. Mr. Vanderlip brought back from the Mikado's country a reassuring message, an assurance of peace. But his observations are attacked on the ground that his visit was carefully stage-managed by the Japanese, that he saw and heard precisely what they intended he should see and hear and that real conditions in some cases escaped him.

WORSHIP OF SWORD.

It is pointed out that the Japanese as a people have for centuries worshiped the cult of the sword, have honored the samauri and have extolled the bloody code of the fighting man. And they have not changed their mental traits so easily as they have shed native for Western dress, it is asserted. Theirs, according to men who disagree with Mr. Vanderlip, is the best disciplined army in the world, beside their worship of militarism that of Germany pales, and symptoms of revolt against army control are all on the surface and tolerated partly to conceal the empire's real purposes and hopes.

Further, it is stated that the country's leaders do not forget that Japan's really powerful position today has been won entirely by the sword — her wars with China and Russia and the prestige they gave. When the Mikado entered each of these conflicts, the rest of the world believed his course was highly dangerous for his nation. But Japan had prepared carefully and calculated her chances, and when she struck it was with an assurance of success that she realized, if others did not.

More preparation now is going on, say those who mistrust the "Prussians of the East," and when Japan is strong enough, when Asia has been far enough exploited, whenever the Mikado's advisers can see the chances of success on their side, they will take up the sword again.

This is difficult for many people to believe. But not all Americans credited, in 1913, the fact that Germany for forty years had steadily prepared to crush France, England and Russia.

The comparatively quiet reception given by Japan to the California alien land law, just passed by a smashing majority at the polls, has not caused any change of front by those who assert there is danger in the Nipponese situation. It is pointed out that Japan blustered and bluffed in 1913, when the original anti-Japanese land law was adopted in California. Then, after the law was a fact, Tokio calmed down at once. But there was no real relaxation of the effort to force full recognition of Japanese equality and opening of Japanese opportunity in the western world, and it is asserted that there will be no relaxation now.

The California law is only an incident, it is declared, and the same battle for Japanese expansion will be fought wherever another issue arises. Question seems to exist only as to when, if ever, the battle will be taken from the field of diplomacy to that of arms.

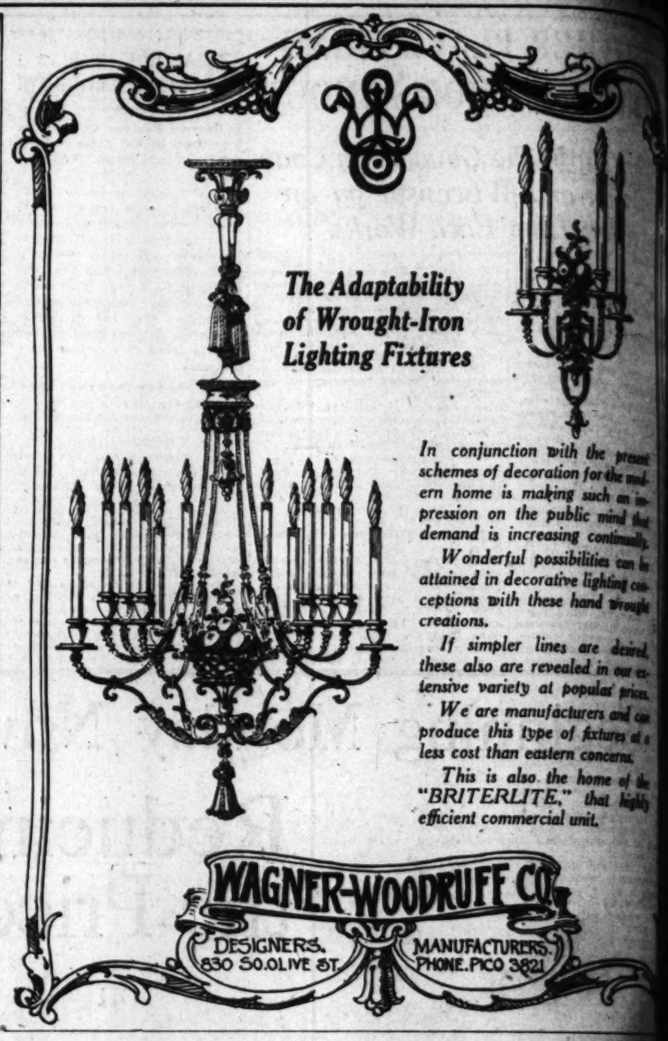
In view of the freedom with which Japanese hostility, military preparations and other elements of the situation were discussed before the California election, grouped for gratification is seen in the vote on the anti-Japanese law. Aside from any question as to the merits of the measure, the wisdom of which is questionable, its purpose is widely recognized as just and its ratification at least nails down the incontrovertible fact that the people of this country are not in any degree overawed; that, fully alive to the uncertain elements in Japan's attitude, they have chosen to assert freely their lawful, sovereign rights.

In quite the same spirit, there are Americans in numbers who feel that, admitting the situation holds dangers, it is Japan that should stop, look and listen.

The United States, the most powerful nation on earth, has nothing to fear from any collision with any power.

AT Y.W.C.A. BEACH COTTAGE.

Members of the Y.W.C.A. Tuesday and Friday gymnasium classes are enjoying the week-end at the association's cottage at Hermosa Beach. The trip is the first of a series planned by the Y.W.C.A. for the winter months.



California Bank

COMMERCIAL ~ SAVINGS

FORMERLY

Home And Hibernian Bank

THE "Home And Hibernian" is no longer in existence. It has become—California Bank.

We propose to build up and develop in this land we love a great Bank which shall express the very spirit of California—become a public service and a worthy subject for public pride.

We start with a clean heredity, a sound and going business, and a splendid organization that is ably directed and inspiringly led. There is creative, imaginative ability of high order within our ranks, coupled with the steadiness and stability of character that make of men a moral force.

California Bank pledges itself to the service of our State and City—and to all those Californians, present and prospective, to whom sincerity, service and co-operation appeal.

One Powerful Bank in 16 Convenient Locations

"Everywhere in Los Angeles"

MAIN OFFICE, BROADWAY AT EIGHTH

Spring at Fourth
Main at Jefferson
Central at Vernon
Boyle Heights, East First at Cummings
Central Ave. at 847
Vermont at Jefferson
Lincoln Heights, 2201 North Broadway
Moneta at Sixtieth
Moneta at Vernon
Westlake Park, 682 South Alvarado
Hollywood at Hudson
Hollywood at Western
Stephenson Ave. at 3840
Belvedere, 4021 East First

DAY AND NIGHT SERVICE, SPRING AT SECOND

Resources over $35,000,000

ANNOUNCEMENT

Tire price reduction effective Novem ber fifteenth has been made in th prices of Miller Geared-to-the-Roa cord and fabric casings, red and gra tubes.

Our new price lists are now availabl at all Miller branches and dealers.

THE MILLER RUBBER COMPANY OF NEW YORK
Akron, Ohio

LOCAL BRANCH, 1233 SOUTH HOPE STREET

Aged, Wrinkled Faces Easily Rejuvenated

An aged face is often only a mask to a comparatively youthful person. Beneath is a countenance young and fair to look upon. It's a simple matter to remove the mask. Ordinary mercolized wax, to be had at any drug store, gradually absorbs the worn-out surface skin; in a week or two the user has the loveliest pinky white complexion imaginable. An ounce of the wax usually is sufficient to complete the transformation. It is put on at night like cold cream and taken off in the morning with warm water.

This remarkable treatment is invariably effective, no matter how muddy, sallow or discolored the complexion. Freckles, moth-patches, liver spots, pimples, blackheads and other cutaneous blemishes, naturally vanish with the discarded skin.

To remove wrinkles and flabbiness, here is a recipe that cannot be too highly recommended: Powdered saxolite, one ounce; dissolved in witch hazel, one half pint. Use as a wash lotion.—[Advertisement.

OLD-TIME COLD CURE—DRINK TEA!

Get a small package of Hamburg Breast Tea at any pharmacy. Take a tablespoonful of this hamburg tea, put a cup of boiling water upon it, pour through a sieve and drink a teacupful at any time. It is the most effective way to break a cold and cure grip, as it opens the pores, relieving congestion. Also loosens the bowels, thus breaking a cold at once.

It is inexpensive and entirely vegetable, therefore harmless.—[Advertisement.

It's Easy to Put On Flesh

All you have to do if you are too thin and want to put on several pounds of solid "stay-there" flesh is to take a five-grain tablet of Blood-Iron Phosphate with each meal. This builds up the nervous system, enriches the blood and thus enables the vital organs to assimilate the flesh building, strength-making elements of your food which now largely go to waste. Folks who have tried it state they not only put on flesh but that it also almost invariably increases their strength, energy and endurance. You can get enough Blood-Iron tablets for a three weeks' treatment of the Sun Drug Co. or any other druggist for only $1.50 and it's so uniformly successful that your druggist, a man you know, is authorized to refund your money if you don't like it. Better get a package today and begin to get stronger and healthier, as well as better looking.

ELECTRIC LIGHTING SUPPLY COMPANY
216 West Third Street
Phones, Main 1429; 20497
VACUUM CLEANERS
SEWING AND WASHING MACHINES

Windsor Square
Wilshire's
Highest Class — Lowest Priced Residence Property.
R. A. ROWAN & CO.
200 Title Insurance Bldg.

Fragrant Fine for Children

The most refined ably takes a new autumn and stuffed up feeling lieved by the use Needle Balm. product, containing essence of the dren really enjoy and soothing ing pine fragrance catarrh and cold and throat clear tely when Mayr's is used. Sold 60c tubes. Prep H. Mayr, 219 cago. Mayr's for sale by [Advertisement.

Bladder Quick

This treatment ing and has are cured who there is no To all Urinary Disorders, who billty, who offer a FREE. late. Hours, day evenings.

ALED TO COURT FOR FATAL FIRE.

tory of Coast Envelope Company to Explain.

Laws on Electric Work Violated, is Charge.

ce and Fire Heads Will Open General Campaign.

e first definite step toward fix- e responsibility for the fire at Coast Envelope Company's plant 1-249 South Los Angeles street tember 22, which resulted in a of $225,000, the burning to of one person and injuries to others, was taken yesterday, a citation was served on e Hall, secretary of the corpo- commanding him to appear Judge Chesbro's court next nday to answer to a charge of ion of the ordinance governing proper installation of electrical

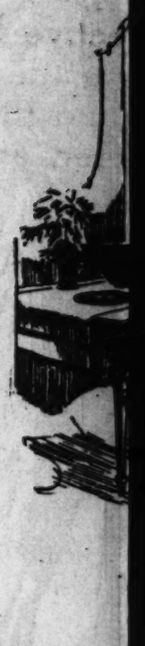
court action in this case will in the beginning of a campaign by the arson squad of the po- partment and the fire preven- reau of the fire department, more adequate inspection of systems.

complaint covered by the ci- was issued by Deputy Prose- Gilroy at the request of De- e Bean and Smith of the po- partment and Capt. E. A. of the fire department. It violation of ordinance new series, and accuses Mr. as an official of the corpora- with permitting and causing and electrical fixtures and that did not comply with the ements of the ordinance. It ged specifically that "fuses installed, used and caused to and remain in operation, the apacity of which was in ex- of the allowable carrying ca- of the wires they were de- to protect."

AN THOROUGH DRIVE.

perating with the city elec- and the fire department, De- Bean and Smith plan a drive against business and establishments which electrical work done by

See the New Actuelle



Six Advantages in a Jewelled

Pathé

1—The Full Clear Tone of each individually tuned Diaphragm is reproduced by the pure tone chamber and the famous Pathe Sapphire Ball. The music flows from the record grooves; it is not scratched off.

2—No Needles to Change on a Pathe or Pathe Sapphire Ball ever wears out.

3—Plays All Makes of Records, and plays them better.

4—Records Do Not Wear Out. Every Pathe record is guaranteed to play 1,000 times.

5—Always Ready to Play as soon as you slip on a record.

6—The Pathe Controlle enables you to play only such record as you desire, with the Sapphire Ball.

In addition the Pathe has all the features of other talking machines.

Yet the Pathe costs no more than an ordinary phonograph.

A Complete Library of Records



In conjunction with the present schemes of decoration for the modern home is making such an impression on the public mind that demand is increasing continually.

Wonderful possibilities can be attained in decorative lighting conceptions with these hand wrought creations.

If simpler lines are desired, these also are revealed in our extensive variety at popular prices.

We are manufacturers and can produce this type of fixtures at a less cost than eastern concerns.

This is also the home of the "BRITERLITE," that highly efficient commercial unit.

DRUFF CO.
MANUFACTURERS.
PHONE PICO 3821

...LED TO COURT ...M FATAL FIRE.

...ry of Coast Envelope ...mpany to Explain.

...ss on Electric Work ...Failed, is Charge.

...d Fire Heads Will ...e General Campaign.

...he definite step toward fix... responsibility for the fire at ...e Envelope Company's plant ...st South Los Angeles street ...ber 22, which resulted in a ...of $125,000, the burning to ...th of one person and injuries to ...ers, was taken yesterday, ...n affidavit was served on ...Chief, secretary of the corpo... commanding him to appear ...Judge Chambers's court next ...day to answer to a charge of ...ion of the ordinance governing ...e installation of electrical ...

...ct action in this case will ...e the beginning of a campaign ...the arson squad of the police ...partment and the fire prevention ...reau of the fire department, ...ll adequate inspection of ...

...ny incident covered by the ci... was found by Deputy Prosecutor ...ll, at the request of De... Chief and Smith of the po... department and Capt. E. A. ...ll of the fire department. It ...s a violation of ordinance ...ber series, and accuses Mr. ...ll as an official of the corpora... of permitting and causing ...e electrical fixtures and ...ch did not comply with the ...ions of the ordinance. It ...s specifically that "fuses ...ere installed and caused to ...ult remain in operation, the ...ity of which was in ex... of allowable carrying ca... of the wires they were de...gned to protect."

...THOROUGH DRIVE.

...ting with the city elec... and fire department, De... and Smith plan a ...e against business and ... establishments which ...ectrical work done by ... handy men and other mechanics instead of by competent electricians, thus exposing the plants to fire and the lives of hundreds of persons to danger. An inspection of apartment-houses will be included in the campaign. In a number of these the officers say they found that copper coins have been used in places of fuses, thus leaving the wiring no protection at all.

The evidence uncovered by the officers who investigated the Coast Envelope Company fire is said to show that a number of fuses used on the motors and in the general wiring were of what is known as the "refilled" type, containing wires much stronger than safety demands, with the result that they failed to "blow out" at critical times—a purpose for which they were designed. In addition to that, the wiring box in the basement, it is stated, shows that one of the fuses there was "bridged over" with a copper wire much stronger than needed, and in violation of the law. When the wire was "shorted" it burned out and ore end of it struck the wire next to it, making an arc that melted the quarter-inch steel box and started the fire, the officers say.

GOVERNOR MAY DANCE.

Expected to Attend Guard Regiment's Ball Thanksgiving Eve.

Gov. Stephens is expected to attend the regimental dance to be given by the members of the Los Angeles Infantry regiment at the armory Thanksgiving Eve.

The event will mark the completion of the Los Angeles Infantry Regiment and its acceptance by the State and the War Department.

Preparations for the dance have been handled by a special committee of the advisory board, of which Capt. James C. Doorley of Co. L is the chairman.

SERVICES TOMORROW FOR RELIEF WORKER.

Funeral services will be held tomorrow afternoon at 2 o'clock at the First Christian Church at Eleventh and Hope streets for Mrs. Leonare G. Thompson, wife of the Rev. Leonard G. Thompson. Mrs. Thompson was active in relief organizations here, having been secretary for the Near East Relief, secretary for the Southern California Christian Sunday-schools, and the chairman of the executive committee of the Interdenominational Summer School of Missions. She was also a member of the Christian Woman's Board of Missions of Southern California.

ACTORS AND STRONG MEN WILL FIGHT.

Cinema Stars and Leaders Among Pugilists Going to Raise Christmas Funds.

A program with a genuine punch to it—in fact, a great many punches—will be the benefit entertainment to be given next Friday night in Trinity Auditorium when local lights of the cinema will engage in battle royal with stars of the pugilistic world in order to provide funds to give the poor kiddies of Los Angeles an honest-to-goodness Christmas dinner.

This all-star, knock-down-and-drag-out fight, which will include twenty-four rounds of boxing and ten rounds of comedy, will be given under the auspices and direction of the Southern California Child Welfare Service, an organization unexcelled in its efforts toward bringing joy and comfort to the needy children of the Southland.

Charley Murray, who will be master of ceremonies, says that there are to be no soporific preliminaries whatever, but that every number is to be a main event.

Among the cinema and ringside stars who will participate in the program will be Joe Rivers and Leach Cross, the latter promising to be as cross to Rivers as lies within his gentle nature. Tom Mix will engage in a mix-up with Kid McCoy and the affray will be no kidding affair. There will be no "Bull" in the tussle that will follow Tommy Ryan's flash of a red flag in Bull Montana's face and Young George will do his best to convince Bert Colima that he is not so youthful as his name implies.

Other bouts will be staged between Chris Jordan and Monty Wolgast, Dannie Edwards and Marshal Booker, Bobbie Dunn and Slim Summerville and Charley Dorety and Larry Semon. Tickets for the entertainment will be on sale by Bebe Daniels and Ruth Roland next Monday afternoon at the Alexandria Hotel and also at Dyas's sporting goods store.

MAYOR'S SECRETARY BACK.

W. Ivan St. John yesterday resumed his duties as private secretary to Mayor Snyder, having been away on leave of absence since February to assist in the campaign of William Kent for United States Senator. He joined the forces of Senator Phelan after the primaries.

KNOCKED BIBLE ABOUT.

Husband Would Not Read It, Says Wife, and is Granted Divorce.

Her husband knocked a copy of the Bible out of her hand when she tried to get him to read it in the hope that it would influence him to change his ways, Mrs. Edith Demille told Judge Willis yesterday in her testimony in a divorce suit against Paul Henri Demille.

"Get a divorce if you want to; go ahead with it. I am only human," Mr. Demille, a civil engineer, told his wife, she said.

The couple were married on June 11, 1917, when Mr. Demille was in the Army and located at Fort Bliss, Tex. Mrs. Demille says she soon received letters from friends which made her suspect that her husband's conduct was not all that it should be, and that she later verified some of the charges. She was granted her divorce.

STILL SEEK IDENTITY.

Think Lancaster Bandit May be Arizona Killer.

Sheriff Jack Harrington of Flagstaff, Ariz., wired Sheriff Cline yesterday asking for a description of the bandit slain near Lancaster Tuesday after he had shot Constable Glidden. He stated that Martin Schwab was murdered near that city on April 15, 1920, and robbed of a Chandler car. A reward of $2400 is offered for the arrest of the murderer in this case. The yellow car, however, that figured in the Lancaster shooting was an Oldsmobile.

William Bodirsky of the Hotel Marly, San Francisco, wired Sheriff Cline yesterday that he would be able to identify the army clothes of Ivan Slavich, owner of the repainted bandit car, as he was supply sergeant in the same company in the Army of which Slavich was a member.

Funeral services were held yesterday for Constable Glidden, whose body was cremated at Rosedale Crematory.

INCORPORATIONS.

Realty Finance Corporation, incorporators Ferdinand C. Rigali, A. J. Rigali and Gilbert M. Fay, capital stock $200,000, subscribed $3; Los Angeles Almond Orchards, incorporators V. J. Jacques, R. G. Eaton, C. L. Kilgore and D. S. Reed, capital stock $75,000, subscribed $400.

MUCH GOOD WOOD LEFT NEAR HERE.

Five Million is Value of Merchantable Cut Growing in Los Angeles Reserve.

More than 1,000,000,000 feet of merchantable timber, worth now about $5,000,000, is standing in the Angeles Forest Reserve, according to T. D. Woodley, assistant district forest ranger in charge of the reserve timber sales, who was in the city yesterday consulting with Supervisor Allen. The local reserve contains far more timber than the other two national forest segregations in Southern California, the Santa Barbara and Cleveland reserves having a stand of about 350,000,000 feet each.

It will continue to be the policy of the Forest Service to sell the bulk of the merchantable timber for local uses, and the heavier timber to the general commercial trade. The quantity and value of the timber in the reserve is increasing every year, says Mr. Woodley, because of the forestry department's conservation policy, which forbids the denuding of mountain sides and which permits the cutting of only ripe or overcrowded tracts.

Court May Give Early Decision in Raisin Case.

It is understood that early this week U. S. District Judge Bledsoe will deliver his opinion on the motion of the California Associated Raisin Company of Fresno to dismiss the bill of complaint pending against the corporation charging violation of the Lever law. The opinion is now being prepared, and is expected not later than Tuesday.

The original complaint set out asserted violations of this law, but on a hearing to show cause why the company should not be enjoined from further operations, a stipulation was agreed to by the terms of which the corporation was allowed to proceed during the raisin grape season under agreement to change its plan of operations to conform with suggestions by Special Asst. Atty.-Gen. Atwood.

With these changes made, the California Associated Raisin Company asked that the bill be dismissed. Long arguments were heard, and it is with this motion that the decision of Judge Bledsoe will have to deal.

Former Minister, Negro, Becomes Habitual Thief.

Burglary assumed the nature of a habit for Clarence Adams, a negro and a former minister, it was disclosed yesterday in Judge Craig's court when he appeared for sentence. Adams pleaded guilty to stealing a typewriter from the office of the Western Malleable Casting Company.

Evidence showed that later he returned and carried away a ton of iron. Pig by pig, it was stated, he carried it away on different nights until he had acquired the ton, which he is said to have sold.

Judge Craig sentenced the defendant to San Quentin for from one to fifteen years.

Horses that Carry Bedouins.

Have you any musical friends? If you have—the real kind—I want to have them play for you the nocturnes of Chopin, so that you can tell me what happens in their twilight. They are the pallid, patient twilights of a northern land, perpetuating themselves in time prodigiously like the six months' polar day which they adjoin. Yet despite their geographical isolation, there is sometimes the fragrance of tropic flowers there, the spreading leaves of equatorial plants of an antique decorativeness, and the flash of fine Moorish blades. Sometimes that variegated constellation called the Southern Cross shines in upon them and the nights have a purple blackness. And occasionally one hears—far off—the swift beat of horses' feet, not horses of the North, but such as carry white-draped Bedouins across the deserts of Arabia.—[Edna Worthley Underwood in "Letters from a Prairie Garden."

EIGHT WILL BE HELPED.

Local Disabled War Veterans Listed for Vocational Education.

Eight disabled war veterans in the district of the Los Angeles office of the Federal Board for Vocational Education have been approved for training under the Rehabilitation Act. By their reporting at the board's offices in the Wilcox Annex Building, at Second and Spring streets, arrangements will be made whereby they will receive a minimum of $100 per month for support while they are learning new professions or trades. The men whose applications have been approved are Frederick C. Acres, Harry E. Chaves, William T. Green, John McNeills, Robert A. Parker, Carl L. Meeker, Charles H. Shertzer and James H. Williams.

MUST PAY AUTO VICTIM.

Woman Loses in Damage Suit Brought by Man Who was Injured.

A jury in Judge Wood's court yesterday brought in a verdict of $2700 in favor of the plaintiff, Harold Frater, in his $22,370 damage suit against Mrs. Alice Belle Munn, for injuries the former received, growing out of an automobile accident near Duarte on February 7, last. Mr. Frater is a telegraph operator. He charged Mrs. Munn was negligent. She set up as a defense that he was to blame for the accident.

SMALL BUSINESS.

Attempt to Explain Infinitesimal Measurements.

What does the average person visualize by the term a ten-thousandth part of an inch? Said person might smile and say there is no such thing. It would not be missed off the end of a yard stick, might be the contention. Yet as certain as little drops of water go toward the making of an ocean, so would an inch disappear entirely if one continued to chop ten-thousandth parts of it away.

The same would be true if one were to divide the ten-thousandth part by ten and make it a one-hundred-thousandth part of an inch. To most minds an inch is small enough and any smaller dimension is hardly to be reckoned with. Yet as small as it is, if it were possible to slice an inch into one-hundred thousand parts and slice off each part as rapidly as one can deal playing card from off a deck, which is about four a second, six hours, fifty-six minutes, and forty seconds would elapse before the last one hundred-thousandth of an inch was sliced off.

In order that one may get a better idea of a hundred-thousandth part of an inch, or even a ten-thousandth part of an inch, let one place one's imagination to the eye piece of a compound microscope, under which there is a filament of some substance a ten-thousandth of an inch in diameter, side by side with a human hair of average size. Seen through the ordinary microscope, the hair would look about the size of a lead pencil. Yet the ten-thousandth of an inch filament, magnified to the same extent, would appear about as thick as the human hair.

There are two firms, one in this country, and one in Sweden, that make standard blocks of various lengths which they guarantee to be of exact size to within a few millionths of an inch. Either firm will upon special order, furnish blocks within one-millionth of an inch variation from true size.—[Alfred Longville in Scientific American.

CHEAPER TO MOTOR THAN EAT.

The motorist gets more for his dollar than he did in 1914. Take it from the cold, merciless statistics of the United States Department of Labor that dinner for the family takes 170 per cent more from the motorist's bank roll than in 1914.

He remembers the 253 per cent increase in the cost of clothes worn by his family and suddenly recalls that he paid 231 per cent more for the last household furnishings than he did six years ago. With these memories still rankling, this motorist goes to the garage and orders a new chasing and he finds the price is the same as he paid last year.

"Wazzamatter, haven't tires gone up?"

"Only 37 per cent since 1914," replies the garage man, "but at that they're 33 per cent cheaper than in 1919."

As the car rolled smoothly out on the highway he turns to his wife, who from the seat beside him is doing most of the driving without handling the wheel:

"Doggone, Emily, motoring is cheaper than eating."—[Richmond Times-Dispatch.

Charge Three Made Assault With Weapons.

Miller Cooper, A. M. Cooper and Frank Dewar, the latter two deputy sheriffs, were indicted by the grand jury yesterday on charges of assault with a deadly weapon upon Arthur Valentine, a negro, on May 31 last. The indictment charges that the Cooper brothers had a controversy with Valentine and others on the beach near Topanga Canyon and that the Coopers ordered the negroes off what they said was their land and part of the Cooper ranch.

In a fight that is said to have followed the three are charged with using two loaded rifles, a shotgun, a revolver and a sap stick, or police club.

The County Civil Service Commission had previously heard the facts and exonerated the three concerned. The indictment was returned before Judge Willis, who fixed bail at $500 each.

Schools and Colleges



A. M. REILLY,
Business Training Expert.

Recently Head of Commercial Work at Lincoln High; special examiner of teachers, clerks, stenographers, typists, for city schools. Large business experience in selling, advertising, executive.

"BE REILLY-TRAINED"

YOU MUST HURRY!

If you are planning to enter a

Commercial College

and desire the highest-grade, practical business training, you may enroll in this splendid school during these few days at the extremely low Tuition Rate of

ONLY $10 PER MONTH

(Very soon the rate will be $15.)

THE MOST THOROUGH, DEFINITE, DIGNIFIED BUSINESS TRAINING DESIRABLE, under direction of expert, experienced instructors; new equipment.

Reilly's Vocational School of Business

420 Stimson Bldg., Third and Spring Sts. Phone 60182.

The Glendora Foot-Hills School

THE BISHOP'S SCHOOL FOR YOUNG CHILDREN.
Rt. Rev. Joseph H. Johnson, President of Board.

An all-year outdoor Elementary School in the country. For Normal and Supernormal Boys and Girls from 4 to 14 years of age. Located at the immediate base of the Sierra Madre Mountains in the famous San Gabriel Valley. Twenty-five miles from Los Angeles, fifteen from Pasadena. Follows the Course of Study of the Public Schools under the direction of

ARTHUR HOWARD SUTHERLAND, Ph. D.

Adjustment-room methods of the Los Angeles City Schools now available, combined with expert supervision for physical development. Outdoor life and lessons Riding, Hiking, Shooting, Swimming, Dancing, Directed Sports.

For Catalogue and rates, address

DR. ARTHUR H. SUTHERLAND, Director
LEADORA WHITCOMB DALLZELL, Principal
Glendora, California. Telephone Glendora 425.

COMMERCIAL EXPERTS TRAINING INSTITUTE
THE SCHOOL OF INTENSIVE TRAINING
CIVIL SERVICE COMMERCIAL

WILLIS-WOODBURY BUSINESS COLLEGE
Foremost since 1904.
Willis individual method of instruction reduces time and increases efficiency.
SITUATIONS FOR ALL GRADUATES.
Fifth Floor Hamburger Building, Los Angeles.
Branches at Riverside and Santa Monica.

THE TIMES SCHOOL AND COLLEGE BUREAU
Do you wish to know about a good school for your boy or girl—Preparatory, Military, Business, Art, Law, Music, etc.? The TIMES School and College Bureau keeps a list of the educational institutions in California and has carefully compiled information on file, from which source suggestions may be had which may be helpful to you. This service is proffered gratis. Address, Write or call THE TIMES INFORMATION BUREAU, 419 S. Spring Street. Telephones, Pico 100 and 10321.

CENTRAL BUSINESS COLLEGE
FALL RATES, 3 MONTHS $40. BOOKS FREE.
Secretarial, Commercial, Civil Service, Shorthand, Touch Typewriting, Bookkeeping, Comptometer, Dictaphone, Elliott-Fisher Ledger Posting Machines, Banking. Main 6420. Ectch. 11464.
SIXTH FLOOR Chamber of Commerce Bldg.

MISS REILLY'S SCHOOL FOR GIRLS
All grades included. Non-Sectarian.
Individual Instruction. Resident Trained Nurse. Boys Under 8 Accepted.
2033 ELLENDALE PLACE. TELEPHONE 21121.
TERM OPENED WEDNESDAY, SEPT. 29.

AMERICAN CHIROPRACTIC
DRUGLESS COLLEGE.
Day and Evening Classes. Free Clinic.
3074 S. Figueroa St. Phone 23264.

PAGE MILITARY ACADEMY
A Big School for Little Boys. The largest school of its class in America. Pupils admitted at any time. In session throughout the year. Send for Catalog. R. F. D. No. 7, Box 950. Phone 74214. ROBERT A. GIBBS, Headmaster.

ELLIOTT SCHOOL FOR GIRLS
RESIDENCE AND DAY SCHOOL. IDEAL HOME LIFE—CHARACTER BUILDING.
Fall Term Opened September 27th. School Home open throughout the year.
Martha Collins Weaver, M.A., Prin., 1300 Gramercy Place. Telephone 71256.

OAK-DUTTON COMMERCIAL SCHOOL
Shorthand—Touch Typing—Bookkeeping—Filing—Comptometer—Burroughs.
Individual Work—Day and Evening Classes.
535 CONSOLIDATED REALTY BLDG. PHONE 65190.

MISS ALLEN'S PRIVATE HOME AND SCHOOL
FOR BACKWARD CHILDREN
Special attention given to defective speech.
For full information apply to MISS ALLEN, 1950 Arapahoe Street. Phone 81116.

Pacific Secretarial School
Best instruction and pleasant surroundings. New management. Girls and women exclusively. I. W. Hellman Bldg.

COAST COLLEGE OF LETTERING
SHOW CARD WRITING — ENGROSSERS — ILLUMINATORS — DESIGNERS
515 Germain Building, 224 SOUTH SPRING — Phone 16020.

California COMMERCIAL COLLEGE AND BROWNSBERGER
W. H. H. Garver, Pres.
Faculty of 16 Experienced Teachers—Offers 13 Courses—Guarantees Positions to All Graduates—Occupies three-story building devoted to commercial education—Write, telephone or call for Victory Yearbook of Information—Every Course Fully Described.
625 South Hope Street, Los Angeles.
Call 67624—Main 2811.

HOLLYWOOD SCHOOL FOR GIRLS
Courses offered in Music, Art, Oral Expression, High School and Grade Subjects. Boarding and Day Pupils Received.
Hollywood, Los Angeles, Cal.
Phone 57504

MACKAY BUSINESS COLLEGE
Secretarial studies, Stenography, Bookkeeping, Telegraphy. Day and evening classes. Tuition may be earned by assisting with light office work. MINTH & MAIN. 62126.

URBAN MILITARY ACADEMY
Day and Boarding School for Young Boys
The best costs less in the long run. Fifteenth year began September 15.
200 S. Alvarado. 23047.

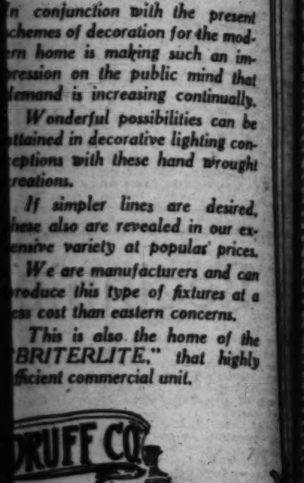
CALIFORNIA MILITARY ACADEMY
Fall term opens Sept. 13th.
For young boys. The small school with the home-like atmosphere. Character, honor and manliness developed. Boys taught how to study. Day pupils may remain till 4 o'clock. Grammar and High School courses. 1340 S. Marion Ave. Phone 74071.

PASADENA MILITARY ACADEMY
On W. Ave. 64 near Pasadena, 8 miles from Los Angeles. A first-class school for boys, from 5th to 12th grades, including college preparatory. Boarding and Day pupils. Inquire of Col. C. M. Wood, Supt., R. F. D. No. 2, Box 12, Pasadena. Telephone (L. A.) 39491, or (Pasadena) Fair Oaks 599. FALL TERM OPENS SEPTEMBER 21.

LONG BEACH MILITARY ACADEMY
2719 E. OCEAN AVE., LONG BEACH.
The only Academy by the Sea.
Full particulars on application to Professor Blackwell.

THE SAN DIEGO ARMY AND NAVY ACADEMY
THE SAN DIEGO ARMY AND NAVY ACADEMY, a school of highest grade, fully accredited by Universities and by the U. S. Bureau of Education and affiliated with West Point. It is one of two schools in Southern California under War Department supervision. Best in the training of young men along mental, physical and Christian character training lines. Capt. Thos. A. Davis, Pres., late Sixth U. S. V. Infty., Pacific Beach, California.

Advertising, Salesmanship Courses Now Forming
Automotive, Flying, Wireless, Stenography, Assaying, Engineering, Mining, Accountancy, Electrical classes now open. Special Advantages for Students. Write now for full information. Registrar Y. M. C. A. Schools, 715 S. Hope St.



...CEMENT

...effective Novem... ...en made in the ...red-to-the-Road ...gs, red and gray

...re now available ...and dealers.

...ER COMPANY ...YORK ...nio

...UTH HOPE STREET

...Flesh ...are too thin ...pounds of ...take a five-...sphate with ...to nervous ...od then ex... ...minate the ...g elements ...rectly so to ...t state they ...t also al... ...ir strength, ...u can get ...er a three ...t Drug Co. ...y $1.15 and ...that your ...authentic. ...don't like it. ...and begin to ...as well as

Fragrant Pine for Children's C...

The most robust youngsters ably takes a nose cold during autumn and early winter "stuffed up feeling" is quickly relieved by the use of Mayr's Wonderful Stomach and Catarrh Needle Balm. It is a pure, harmless product, containing the healing essence of the northern pine. Children really enjoy the taste and soothing effect of this healing pine fragrance. Adults relish it, and find that catarrh and colds of the head, throat and chest clear up almost instantly when Mayr's Pine Needle Balm is used. Sold in two convenient sizes, 60c tubes Free trial by writing H. Mayr, 219 W. Austin Ave., Chicago. Mayr's Pine Needle Balm for sale by druggists everywhere. [Advertisement.

Bladder Trou... Quick Relief

Thermoelectrotherapy

Marvelous Discovery. The Only Relief. No Drugs. No Risk. This treatment is not a cure-all, but it is a relief-all. It is not an experiment. It has been used and caused to result in operation, the efficacy of which was in existence carrying cases of the wires they were designed to protect.

...ARE ...Priced ...CO. ...ldg.

See the New Actuelle



We are the Only

Six Advantages in a Jewelled Pathé

Pathé

Dealers on Hill Street

—in the heart of the shopping district. You'll appreciate the convenient location and comfortable arrangement of our large Pathe phonograph department. You are always sure of a cordial welcome—our experienced, courteous salespeople will consider it a favor to demonstrate the many superior advantages of the Pathe to you and to play any of your favorite records for you.

At this time we want to impress upon you the importance of making your Christmas gift-selections NOW—before the "rush" begins and while stocks are still complete.

Liberal Credit Terms Extended

LOS ANGELES FURNITURE CO.

720-722 South Hill Street

The Pathé Instrument

In the excellence of tone, in the beauty of cabinet design, in the finish of the woods, and in the care of assembling, is the most perfect phonograph that human skill and genius can produce.

The Pathe Sapphire Ball, which does away with old-fashioned steel needles, glides smoothly around the record. This round polished jewel fits exactly into every record groove and accurately reproduces every shading of the selection.

The pure tone chamber eliminates the harsh metallic sounds, so objectionable in the ordinary talking machines.

The Pathe Controlls enables you to play any record loudly or softly with the same Sapphire Ball. The martial strains of a Pathe Band Record can be softened for your drawing room, or you can make the lively jazz of the latest dance loud enough to be heard over all the dance floor.

A Full Stock of Machines

Canned Goods Bargains

Buy Direct From Cannery and Save

Tomatoes Per Can 9c DOZEN $1.08

Peaches Per Can 27c DOZEN $3.24

Apricots Per Can 26c DOZEN $3.12

No. 2½ Sizes, "Known as Quarts"

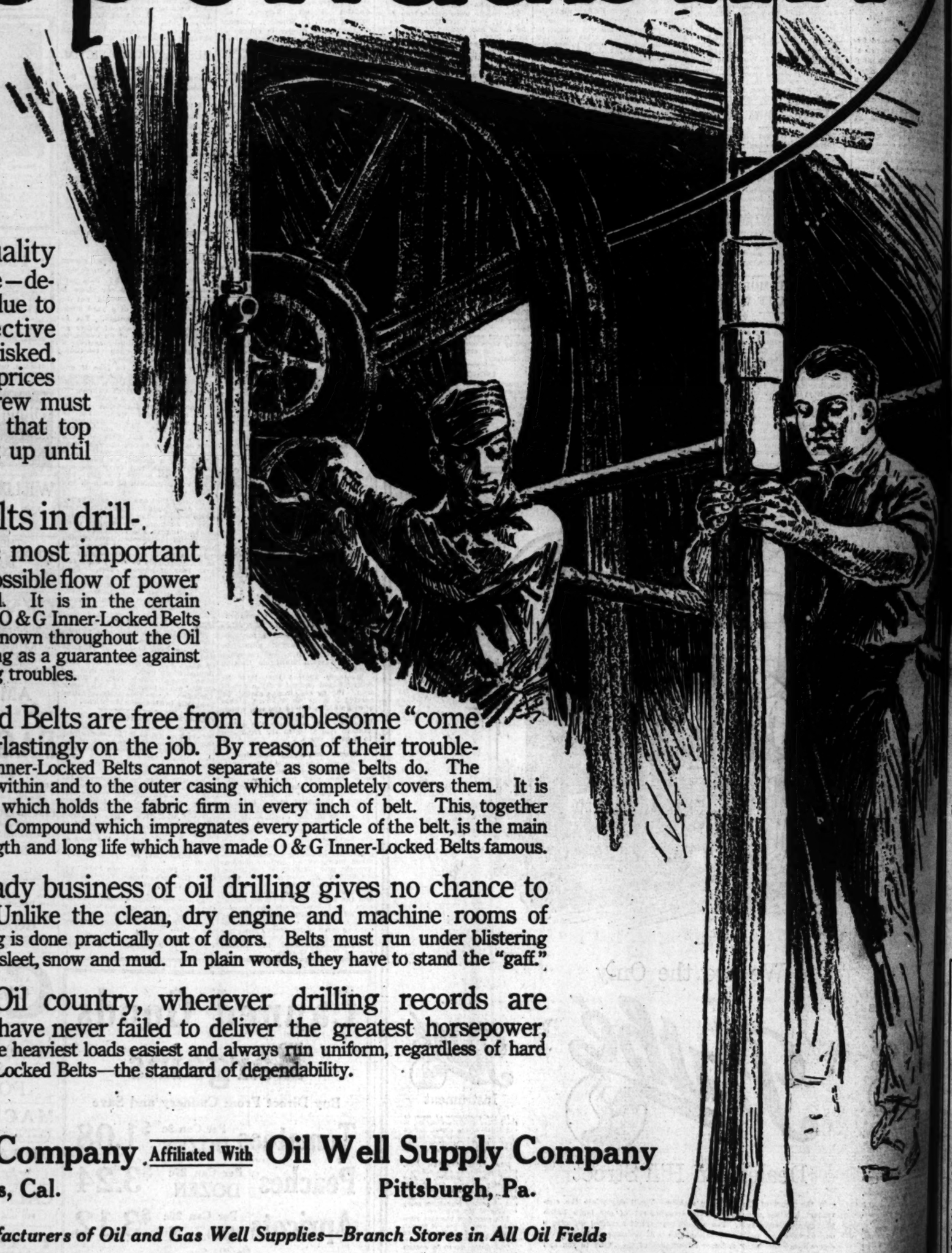
We Sell By Can, Case or Car Load

California Sanitary Canning Co.

Branch Store
321 So. Spring St.

CANNERY
1571-1593 Industrial St.
By Auto to Cannery
East 7th St., to Mill St., (two blocks east of Alameda) turn short block north.

Dependability



Oil drilling costs today demand the same quality in men and tools alike—dependability. Delays due to inexperience or defective equipment cannot be risked. Wages and material prices are such that each crew must know to a certainty that top efficiency can be kept up until the bit strikes pay.

Maximum results in drilling depend on one most important factor—the greatest possible flow of power from engine to band wheel. It is in the certain delivery of such power that O & G Inner-Locked Belts have become so favorably known throughout the Oil country, as well as in serving as a guarantee against all commonly known belting troubles.

O & G Inner-Locked Belts are free from troublesome "come and go" and keep everlastingly on the job. By reason of their trouble-proof construction, O & G Inner-Locked Belts cannot separate as some belts do. The inner plies are locked both within and to the outer casing which completely covers them. It is this inner and inter-locking which holds the fabric firm in every inch of belt. This, together with the formula of Mineral Compound which impregnates every particle of the belt, is the main reason for the rugged strength and long life which have made O & G Inner-Locked Belts famous.

The rough and ready business of oil drilling gives no chance to "nurse" equipment. Unlike the clean, dry engine and machine rooms of modern factories, Oil drilling is done practically out of doors. Belts must run under blistering sun, cold winds, hard rains, sleet, snow and mud. In plain words, they have to stand the "gaff."

Throughout the Oil country, wherever drilling records are known, the belts that have never failed to deliver the greatest horsepower, the longest service, carry the heaviest loads easiest and always run uniform, regardless of hard condition, are O & G Inner-Locked Belts—the standard of dependability.

R. H. Herron Company Affiliated With **Oil Well Supply Company**

Los Angeles, Cal. **Pittsburgh, Pa.**

The Largest Manufacturers of Oil and Gas Well Supplies—Branch Stores in All Oil Fields

Imperial Belting Company - Chicago

© Imperial Belting Co.



Final

—We are bringing to a c
presented.
—And, if low pricing on
ment event should prove
to supply the needs of a

Tw
$23
Su
Co
Dre

—And in each group garments
doors.
—Hundreds of garments are
where, within call of this ann

The Suits at $23.75

—A surprising lot of new fall
serge, silvertone, velours, mann
tafeta and oxford cloths.
—Braided, rippled, flared, plain
ed and straight line suits wit
and fancy silk linings.
—Sizes are 14 to 44. Several
priced lines grouped for a sur
feature at $23.75.

No
Coats, S

—Space is too limited to cover
regular stock coupled with those

Coats at $34.75

—Are of silvertone, Bolivia, plus
lour and broadcloth, full length,
or three-quarter length.
—Full and part lined.
—Some collars embroidered,
with rows of stitching. Browns,
Bedouin, Nanking, as well as
full size range, 14 to 44.



"Fine Feathers Make Fine—
You'll Agree When You

Ostrich-Tri
Hats at $

—Feather trimmings are in more wa
ing features of this season's smart
of hand-made models we are show
charming examples of what very att
is evolved from rich Lyon's velvet,
tafeta cloths combined variously and
ostrich plumage.

These Are Copies of French
Pattern Hats
—that are especially smart for af
wear; for theater or dinner dress-
—The shapes vary all the way from
and off-face effects, to large portrait
drooping brims.
—The ostrich is used in numerous t
fastenings, the plumes are draped at th
berlin; or their long silky fronds
gown an attractively soft line to th

Many New Shades Are
both light and dark effects
The plumage either matches the bo
or harmonizes suitably with it.
—The Bro

The Broadway Department Store Closes at One o'Clock Every Saturday in the Year



Increasing Interest Marks the

Final Day of the Six-Days' Garment Sale

—We are bringing to a close, Monday, the most notable garment sale that the Third Floor has ever presented.

—And, if low pricing on much-to-be-desired merchandise is a criterion the final day of this garment event should prove fully as important as that remarkable first day in which we were unable to supply the needs of all who desired to participate in the savings.

Two Great Garment Groups

$23.75 & $34.75

Suits
Coats
Dresses

Suits
Coats
Dresses

—and in each group garments of such a surprising character that active selling should begin with the opening of the doors.

—Hundreds of garments are here—garments of the better sort—garments priced in such a way that women everywhere, within call of this announcement, should be interested.

Suits at $23.75

—A surprising lot of new fall models, serges, silvertones, velours, mannish mixtures and tailored clothes.

—Belted, rippted, flared, plain tailored and straight line suits with plain and fancy silk linings.

—Sizes are 14 to 44. Several higher priced lines grouped for a surprising feature at $23.75.

New Dresses at $23.75

—We've added many more new fall dresses for this final day of the garment event.

—It will take pages of description to give all the details. Suffice to say that here are dresses of serge, satin, tricotines, taffetas, embroidered, beaded, frilled, tucked and lace trimmed.

—The demanded shades are included in sizes 14 to 44. Away less at $23.75.

The Coats at $23.75

—Have been substantially underpriced. Several lines grouped from regular stock and lowered.

—Silvertones, velours and plush, in full or short length models. Some full silk lined. Others partly lined.

—Belted models, flared, embroidered and those with large collars.

—New shades are included as well as blue, black and brown.

Notable Grouping of Coats, Suits, Dresses at $34.75

—Space is too limited to cover all the details regarding these garments. All are greatly underpriced—some from regular stock coupled with those from Eastern purchases.

Coats at $34.75

—Any of silvertone, Bolivia, plush, velour and broadcloth, full length, short or three-quarter length.

—Full and part lined.

—Some collars embroidered, others with rows of stitching. Browns, navy, Belgian, Nanking, as well as black, full size range, 14 to 44.

Wonder Dresses, $34.75

—Surprising part of it is that such dresses can be offered for so little. Tricotines, taffeta, satin, kitten's ear crepe in the demanded shades. Here are beaded, embroidered, frilled, tucked and puffed blouse back and straight-line models. Prices have been remarkably lowered. Sizes 14 to 44.

The Suits at $34.75

—Garments of a higher order.

—Suits of tricotines, serge, velour and mannish mixtures. In belted, flared, pleated, plain and semi-tailored and braid trimmed models as well as embroidered and fur trimmed garments.

—Coat lengths vary according to style.

—Plain and fancy linings. A goodly range of colorings with a preponderance of navy and black. Sizes 14 to 44.



"Two Feathers Make Fine—Hats," We Believe You'll Agree When You Behold These

Ostrich-Trimmed Hats at $12.50

—Feather trimmings are in more ways than one outstanding features of this season's smart hats; and this group of handsome models we are showing on Monday are charming examples of what very attractive creations may be created from rich Lyon's velvet, satin, maline and metallic cloths combined variously and effectively with fluffy ostrich plumage.

These Are Copies of French and Eastern Pattern Hats

—that are especially smart for afternoon and evening wear; for theater or dinner dress-occasions.

—The shapes vary all the way from clever little turbans to off-face effects, to large portrait hats with gracefully drooping brims.

—The ostrich is used in numerous interesting ways: for instance, the plumes are draped at the left or right of the brim, or their long silky fronds form a fringe which gives an attractively soft line to the brim-edge.

Many New Shades Are Represented

—both light and dark effects, including black. Linings either matches the body tone of the hat, or harmonizes suitably with it.

—The Broadway—Third Floor

Furs One-Quarter Less, Very Complete Assortments

—Choice of a very complete stock of furs from the fur collar or small neckpiece to the coats of Hudson seal with various fur trimmings. The assortment is unusual.

—There are coats—two of French seal. Animal scarfs of nearly every kind, capes, throws and neckpieces. In this event they're selling at one-quarter less.

New Fall Skirts Lowered to $8.75, $13.75, $16.75

—Three unusual groups of skirts are entered in this November disposal. Monday's news is indeed interesting.

At $8.75, Skirts

—of velour serge, fancy velour checks and mixed materials. Pleated plain, large and small check patterns. Sizes 25 to 32. Several lines grouped at $8.75.

At $13.75, Skirts

—suitable for street or sports wear, being made of serge, Prunella cloth, in pleated, plain, box and knife pleats, some with side pleats. All the popular colors. Sizes 25 to 32.

At $16.75, Skirts

—of the better kind—plain and sports models of velours, Prunella cloth, fancy velour and check material. Pleated skirts in the late shades. Sizes 25 to 32.

Third Floor

Silks and Velvets Much Lowered In Price

Just to glance at these prices will be sufficient for you to realize the importance of this Monday news.

Costume Velvet at $3.69—This material is woven with the twill back which gives such satisfaction. Your choice of navy, copenhagen, dark brown or black, at the underpricing of $3.69 a yard.

40-INCH CHIFFON VELVET AT $8.95—With its beautiful thick silk pile, this rich material may be had in a variety of shades correct for street and evening wear. Much underpriced at $8.95 a yard.

CRUSHED SEAL PLUSH AT $16.95—Richness and service are the qualities that are combined in this material from which such beautiful coats and wraps may be made. It is 52 inches wide and may be had in either dark brown or fawn effects. Greatly underpriced at $16.95 a yard.

52-INCH SEAL PLUSH AT $7.95—A very clever imitation with a good, thick pile. Price lowered to $7.95 a yard.

52-INCH PONY PLUSH AT $6.95—Of good design and serviceable weight, in a rich black, this demanded material is admirable for the making of coats, wraps and stoles. Underpriced at $6.95 a yard.

SATIN FRANCAIS AT $3.95—There is a variety of both light and dark shades from which to select your choice of this yard-wide material which has been lowered in price to $3.95.

FANCY GEORGETTES AT $1.95—40 inches wide, in an attractive color range, embracing maize, coral, American Beauty, navy, black and white. Priced lowered to $1.95 a yard.

36-IN. MESSALINES AT $1.95—Of lustrous finish and good weight; there's a wide range of colors, also black and white. Underpriced at $1.95.

40-INCH GEORGETTES AT $2.49—In all the demanded shades, a heavy quality that will be found to be very satisfactory. It's priced much less than formerly, at $2.49 a yard.

40-INCH WOOL EPINGLE AT $2.95—Serviceable, all-wool material that is admirably adapted for making warm dresses of light weight. It may be had in navy, Copenhagen, midnight blue or gray, and has been grouped from two higher priced lines to be offered on Monday at $2.95.

TUSSAH AT $2.95 — This silk-finished fabric has been found very adaptable for the making of dresses and suits, because it gives excellent wear; and may be easily cleaned; besides being attractive in appearance. We have only 100 yards in a choice of dark brown, or navy, to offer Monday at the underpricing of $2.95.

Remember!
Tuesday November 16
Is the Date of
The Dolls' Tea Party at The Broadway

—and we want all the little folks that can possibly come to do so.

—It's going to be a very interesting affair and there's much excitement among the members of the Doll Family who are already planning upon just what they shall wear.

—There will be nice music and there will be refreshment's (you see, it's to be a regular party) then.

At the Close of the Party

—you may take home the pretty little cup from which you had some hot chocolate.

—Don't make any other plans, because we want you to be here without fail.

—The Broadway, 6th floor

BOLIVIA COATING AT $13.50—56 inches wide; choice of navy or brown. A most desirable and modish coating for fall-and-winter wear. At this price it is less than usual.

32-INCH CORDUROY AT $1.35 — In a wide range of pretty colors, this always popular material makes up into very attractive skirts and wraps. Underpriced for Monday at $1.35 a yard.

CHENEY'S FANCY FOULARDS AT $1.75—32 inches wide; for kimonos and linings. 300 yards of it are underpriced at $1.75 a yard.

TWO-SEASON SATIN AT $1.95—In many shades demanded for the season's lining needs, this yard-wide material is lowered in price to $1.95 a yard.

—The Broadway—Second Floor



Important Clearaway Prices

Odd Rugs and Carpets

Some Slightly Imperfect

—We've dropped prices to a surprising degree on limited quantities of rugs and velvet carpeting.

—Prices are so low, even though some of the rugs are imperfect, they should fairly fly away Monday, so our advice is to come early.

15 Tapestry Brussels Rugs, $19.95

—Sizes 8.3x10.6 and 9x12. Naturally, the quantity is limited at such a low price, so be early if you are interested.

9x12 Axminster Rugs, $39.75

—Well assorted patterns and color combinations. 25 only of these rugs. Owing to the lowness of the price we will limit two to a purchaser. Fourth Floor

Extra Feature!
2000 Yds. Velvet Carpet $3.95

—High grade velvet carpet in the plain Mereseque and carpet designs in green, blue, rose and tan colorings.

—Hotel and apartment house owners will note this with interest—the saving is indeed unusual. —Fourth Floor



Santa Claus' Hours are from 10 to 12 in in the morning; 2 to 5 in the afternoon.

Take a Trip Through Toytown

—on your two little feet: let your eyes guide you to the various fascinating counters full of beautiful toys; let your ears discover for you where the musical instruments are piled high; then use your eager little tongue

To Tell Santy All About It

—Tell him what you would like yourself; tell him what you wish he would bring for little sister or brother; tell him where to take the pretty things on Christmas morning; tell him that you are glad to see him.

You'll Love to See

—The wheel goods.
—The lovely dolls.
—The friendly animals.
—The toys to make yourself.
—And a thousand and one other things that you will find in Toytown. Come as often as you can.

—The Broadway Toytown—Sixth Floor

Send to Your Eastern Family and Friends for Thanksgiving, Boxes of

Selected California Nuts and Fruits

—They are packed in attractive boxes and baskets and prepay charges to all points in the United States

—Be sure to see our display Monday.

—The Broadway—Main Floor

"The Boy Who Reads is Father to the Man Who Succeeds"

—It is because of a firm belief in this adage that many Publishers, Booksellers and Public Libraries have co-operated in the inauguration of

Children's Book Week

—which will be observed in Los Angeles as elsewhere from November 15 to 20.

—We want mothers, fathers and teachers—every one in fact who is interested in children and believes in them—to help spread the slogan

"More Books In the Home"

—Have you ever stopped to think of the spirit of service that lies in books, and how important it is that an early love of them should be inculcated in your children?

—First of all, and perhaps most appealing from the standpoint of the child, there's the absorbing interest in the story itself—the delight of finding out "what happens next"—the joy of following Alice into Wonderland, or the Swiss Family Robinson through their various thrilling adventures. The stimulus to the child's imagination—the highest of the mind's three faculties—can hardly be overestimated.

Then There's an Ethical Value—

—In such books as "Bailey's Hero Stories" or Mrs. Muloch's "Little Lame Prince." Children love such books for the stories themselves, but who can tell how far their ideals of patience, unselfishness and courage have been instilled into childish hearts?

Animal Stories

—so beloved by little folks, incidentally teach love for dumb beasts and an interest in their habits. Books involving classic mythology—such as "Stories of the Wagner Operas" (Wheelock) have a decided cultural value; while at the same time they are very popular with children for the sake of the fairy stories involved.

Now Is the Time—

—to begin a library for your child; and so provide him with a worthwhile interest which shall continue throughout his life—Teach him to take care of his books, and when he is old, he will not depart from it."

A Graduate of the Los Angeles Public Library

—will be at The Broadway during the first three days of Children's Book Week—on November 15, 16 and 17—in order to give expert advice on choosing books for children of all ages and varying tastes. For quick and easy selection by those interested, there will also be found in the book section during that week, books especially recommended by the Los Angeles Public Library as being suitable for children.

The Broadway is Prepared to Do Its Part

—through its well filled stock of juvenile books at prices that are exceedingly moderate. We and all other organizations interested in Children's Book Week, invite your co-operation.

—The Broadway—Main Floor.

The Auto Supply Section Announces

A Three-Days' Sale of Auto Robes and Blankets

Nearly Every Robe in the Department Included

—Seven different groups of auto robes and blankets will greet those who come Monday to share in this remarkable news.

—Savings are indeed worth while on robes of quality, including the low priced, medium priced and high priced robes and blankets.

Group 1—Robes, $5.95

—25 robes included—prices are regularly ever so much higher. Beginning Monday, while they last $5.95.

—Ten of them are plaid robes, 15 of them have bound edges.

Group 2—Robes at $8.95

—Fringed robes, several different sizes, rich color combinations. Several higher priced lots grouped at this remarkable saving.

Group 3—$10.95

—Many different kinds and different color combinations including Mackinaw robes. Styles very much in demand. Several higher priced lines grouped.

Group 4—Robes at $12.95

—40 only at this price—such demanded robes as the Jumbo, Motor Weave, and fringed robes. Ever so much less at $12.95.

Group 5—Robes at $14.95

—35 only at this price, reprieved from much higher markings.

Group 6—Robes at $19.95

—Dollars less for these beautiful robes. 15 only in the department, while they last.

Group 7—Robes 25% Less

—These are wool and plush robes, suitable for open or closed cars. 35 of them that are now selling at $27.50 to $52.50, out Monday at 25% less.

Camping Blankets, $4.45

—Dark gray blankets with subdued border. Size 64x84. In demand for sleeping porch, 85 of them. Way less at $4.45.

Blankets at $6.45

—Heavy wool mixed blankets—large size 64x84. Several shades of gray, 50 of them that have been selling ever so much higher.

The Basement Balcony.



The Broadway Department Store
Broadway—Fourth and Hill. Arthur Letts, President

"OILWELL" A1 C

Music :: Art :: Drama :: Dancing

Voice

Critics Praise Earl Meeker Recital

At Ebell Club House.

"Vibrant and well controlled voice."—TIMES.
"Songs given with splendid style."—EXAMINER.
"Beautiful tone and dramatic effect."—EXPRESS.

1520 S. Figueroa St. Phone 21214.

ANNIE MOTTRAM CRAIG, Soprano

Available for Concert, Oratorio, Recital. College of Music, University of So. Cal. Residence Phone 24029.

WOMAN'S LYRIC CLUB CONCERT

Philharmonic Auditorium, Sunday afternoon, November 21st, 2:15.
THEO. KARLE, ASSISTING ARTIST.
Visitors and those desiring membership for single concerts call West 1001.

Mme. Genevra Johnstone-Bishop, VOCAL TEACHER

Oratorio, Opera, Interpretation, Coaching. Studio, Mason Opera House, Suite 301. Main 945. 477 S. Carondelet St. Phone 556952. Helen Jean Fisk, Dramatic Coach.

G. HAYDEN JONES (Tenor)

Teacher of many California concert artists, including Norina Coleman, soprano, and Harold Proctor, the well-known Los Angeles tenor.
STUDIOS, 815-16-17 MAJESTIC THEATER BLDG. Phone 63792

Pearl COLE-McMULLEN, Mezzo-Soprano

TEACHER OF SINGING—AVAILABLE FOR ENGAGEMENTS.
Studio, 804 Majestic Theater Bldg., Wed. and Sat. Phone 61328. Res. Phone Wil. 4862.

MARGARET GOETZ TEACHER OF SINGING REPERTOIRE COACH

Res. Studio, 415 West Washington St. Phone 23455.

BEATRICE DE TROOST

ROLLAND SOPRANO

Only serious and talented students accepted. Repertoire in Russian, French, Italian, Danish and English. Studio, 706 Majestic Bldg. Studio, 63473; Res., 578556.

BASIL RUYSDAEL

METROPOLITAN OPERA CO.

Studio, 2062 Highland Ave., Hollywood. 577046.

DUPUY STUDIOS 110-111 Blanchard Building

CORRECT VOICE WORK.
Coaching in all languages and preparing singers for church, concert and opera.
JOSEPH DUPUY, Director. MAUD REEVES BARNARD, Assistant.

Prof. D. BEALL

Voice development and art of singing. No guesswork. Faulty methods corrected, based on accurate diagnosis. Hear the following pupils on Victrola: Lucy Isabelle Marsh, Elizabeth Wheeler, Mrs. Rogers Wheeler. Studio, 506 Majestic Theater Bldg. 5320 Ninth Avenue. Phone 79418.

Harriette de Ment Packard Dramatic Soprano and Teacher of the Art of Singing

Studios: 945 Blanchard Hall. Telephone 10082. Residence Studio, 630 South Madison Avenue, Pasadena. Telephone: Fair Oaks 2089.

Carlotta Comer Wagner PIANO Res. Studio 1954 Estrella Ave. 12782.
Arnold H. VOICE Head of Public School Music Dept., U. S. C. College of Music.

PHOEBE ARA WHITE

SCIENTIFIC VOICE BUILDING.
Blanchard Hall. Phone 10413.

JOHN SMALLMAN

Until further notice Mr. Smallman will not be able to accept more voice students.
E. M. Barger, Secretary—336 Blanchard Hall. Phone 10052.

CHARLES H. SPICER Vocal Teacher

Voices Tested Free Wednesday and Saturday Afternoons.
625 Majestic Bldg. Phone 10859.

Mme. Anna Ruzena **SPROTTE** Reopening of School of Vocal Art

Classes in French and Italian.
Studio, 400 Blanchard Hall.
Mon., Wed., Thurs. 10052; Res. 74184.

MME. DE PONTI, Distinguished Prima Donna

Formerly of Royal Italian Opera, London, Paris, Brussels, etc. Pupil of Mme. Matilde Marchesi. Receives pupils at her studio. Correct breathing. Voice production. Professionals coached in Grand Opera in French and Italian languages. Positions secured for efficient students. 305 Mason Opera House Bldg., Broadway 12390.

Thomas Taylor Drill TEACHER OF SINGING

Has Placed Many Artist Pupils on Concert and Operatic Stage
Studios, 339-40 Blanchard Hall. Studio Phone 10082. Residence Phone 75625.

MRS. JONES-SIMMONS, Voice

Studio Musicales. English Diction. Interpretation. Enunciation.
309-316 BLANCHARD HALL. PHONE 10082.

ANTHONY E. **CARLSON** BASSO

Voice Building, Repertoire, Classic and Modern English, French.
806-807 Majestic Theater Bldg. Tel. 64110.

MYRA BELLE VICKERS, Voice

Only Teacher of the Metropolitan Quartette Now Singing at Grauman's.
Residence Studio, 1812 Morgan Place, Hollywood. 598129.
Room 211 Blanchard Hall. Phone 10082. Monday Afternoon and Evening.

PATRICK O'NEIL, Tenor

Breath Control—Voice Placing. 602-603 Majestic Theater Bldg. Phone 12768.

Winifred Lucia Fisher CONTRALTO—CONDUCTOR COACH

TEACHER OF VOICE. Specialises in correct tone building.
604 Blanchard Hall. Phone 10082. Residence Phone 597744.

Oratorio Concert. Recitals, Musicales.

Maude Fenlon Bollman

Res., Pico 2111. Studio, Blanchard Hall, 10082.

Violin, String Instruments

THE FAMOUS RUSSIAN VIOLINIST **Gregor Cherniavsky**

Now conducting Master-Violin classes at his studios, 402-3 Mason Opera-house Bldg. Assistant, Esther Bergman, who will accept beginners and preparatory classes.
Phones: Studio, 12380; Res., 56132.

DAVOL SANDERS

Head of Violin Dept., College of Music, U.S.C., 3201 S. Figueroa

Chas. E. **Pemberton** Teacher of Violin, Harmony, Counterpoint and Composition

College of Music, U. S. C. Wed. and Sat. 300 Blanchard Hall.

Robert Martin Staples —VIOLIN—

325 Blanchard Hall. Phone 10082. Assistant Teachers.

ALFRED **KASTNER** Recitals—Instruction Philharmonic Orchestra, L. A. Trio Intime (Flute, 'Cello, Harp) Phone Vermont 1581. **HARP** 340 South Grammercy Place.

Alexander Saslavsky

Violinist—Former concert master and assistant conductor of the New York Symphony Society and director of the Saslavsky Chamber Music Concerts. Accept limited number of advanced pupils.
Studio, 427 Blanchard Hall. Phone 10082.

ZOELLNER QUARTET PUPILS ACCEPTED

Violin, Piano, 'Cello and Ensemble Lessons.
1250 WINDSOR BLVD., LOS ANGELES. PHONE WEST 671.

Violin Makers

A. KOODLACH

Well Known Russian Violin Maker and Repairer. Dealer in Violins, Bows, Strings and Accessories.
302 Majestic Theater Bldg. Phone 67002

Dramatic and Expression

OAHLEE GENEVIEVE HUBBARD

READER
Available for Programs 332-340 Blanchard Hall. Teacher of Expression and Dramatic Art Studio, 10082; Res., 59035.

MUSICAL.

FIRST POP CONCERT.

PHILHARMONIC WILD PLAY COLORFUL PROGRAM.

The first popular concert will be played by the Philharmonic Orchestra this afternoon at Philharmonic Auditorium. Walter Henry Rothwell will conduct.

The program contains both new and favored numbers. The "Rakoczy" march from "The Damnation of Faust," by Berlioz, Scenes de Battel, a brilliant suite of ballet gems, by Glazounow, the two solo numbers to be sung by Lillia Snelling—"Amour Viens Aider," from the opera, "Sampson and Delilah," and the Page's Song, from "Les Huguenots;" Dubois' entra Acte from "Ricaudom," a light and charming orchestral number; "Serenade a Mabel," by Godard; "Cosatschoque," by Dargomijsky, the Russian composer, and the repetition of Wagner's Prelude to "The Mastersingers."

Long Beach Festival.

Music Week in Long Beach will begin tomorrow, it is announced.

A committee of the leading musicians are working with the local community service organization in the endeavor to focus the attention of the people of Long Beach on music for the entire week. The plan is part of the program of the national community service organization along the line of the development of community music in the broader sense.

Alexander Stewart, special representative for community music in California, has been assigned to Long Beach temporarily by the National Community Service to assist.

There will be programs every day during music week, commencing Monday evening with a community sing in the municipal auditorium, in which the community chorus, L. D. Frey, director, will participate.

Tuesday evening the music department of the public schools, Joseph Leeder, supervisor, will give a demonstration of the class work in music in the Long Beach schools.

Wednesday and Saturday evenings concert programs will be presented in the auditorium by the Choral-Oratorio Society, Clarence Krinbill, director; the Women's Lyric Club, Mrs. Emma Green, director; the Musical Art Club, Conrad Mills, director; the Women's Music Study Club, Mrs. Claude Z. Anderson, president, and the community orchestra, L. D McCoy, director.



Verna Mae Abbott,
Clever 4-year-old toe dancer.

Thursday evening patriotic music will be featured under the direction of the various patriotic organizations of the city, one of the events to be an old fiddlers' contest.

Sunday, at 4 p.m., in the auditorium, there will be a community festival sing of the old hymns of the church, under the direction of Clarence Krinbill, in which the congregations of the various churches will unite.

Monday evening, November 22, the music memory contest will take place, with the performance of the twenty-one selected compositions, with which the Long Beach people have been asked to familiarize themselves during the past three weeks. Prizes are offered to those who correctly name the compositions and composers.

The Long Beach Municipal Band, Osa Foster, director, will give special concert programs, featuring the music memory contest selections during the week. There will be an organ recital in various churches every day at 3:30 p.m., given by prominent organists of the city.

A census of the musical resources of Long Beach is being taken in which answers to 150 questions regarding musical development in the community are being gathered.

Miss Burch Soloist.

Miss Mabelle Burch, the young coloratura soprano, who has sung with success to Grauman's audiences will make her last appearance for some time in Los Angeles today, filling her second engagement as soloist with Grauman's Orchestra Sid Grauman presented Miss Burch several weeks ago with the orchestra at a Sunday morning concert, and at that time she received an ovation. Miss Burch is now in even better voice than on her former appearance.

The orchestral program includes "Tannheuser" overture, the Andante from Tschaikowsky's Fourth Symphony, Godard's Canzonetta, selections from Offenbach's opera, the "Love Tales of Hoffman," and "Southern Roses."

Mischa Guterson will conduct.

Organ Program.

C. Albert Tufts, foremost local concert organist, announces among other organ dates, a complimentary recital at the Second Church of Christ, Scientist, Thursday evening. Among the novelties to be played will be several unique Christmas carols and noels. He also promises the Third Choral of Cesar Franck, which is probably one of the most transcendental of all modern organ compositions.

Following is the program:

"Alla Handel" (Fugue) ..... Guilmant
Allegro ..... Handel
Romance ..... Sibelius
Gavotte in E ..... Bach
Choral in A minor ..... C. Franck
"Three Kings" ..... Tufts
"Mother" ..... Manly
"Jesu Bambino" ..... Yon
Marche Joyeuse ..... Tufts

Violinist in Recital.

Ruth Hall, violinist, gave the first of a series of recitals at her studio last Sunday afternoon. Miss Hall is a pupil of Christian Timner, and was last heard in public at a concert with Clarence Eddly at Stanford Hall Palo Alto.

Abbott School of Dancing.

La Verna Abbott, the 4-year-old daughter of the directress of the Abbott School of Dancing, performed a toe dance at a recent performance given by the school at 845 South Figueroa street. The small children of the school are rehearsing daily for a program of ballet dancing, to be given soon.

In Concert at Ebell.

Nell Lockwood, contralto, and Homer Grunn, pianist, will present a program at the Ebell Club tomorrow afternoon. This will consist of Indian songs and piano compositions, some of which have been written by the pianist.

Hollywood Community Chorus.

Ruth Bullard, violinist, who has appeared in concert with Sembrich, will be the soloist at the meeting of the Hollywood Community Chorus, at the high school Tuesday evening. Hugo Kirchoffer will conduct.

MacDowell Club.

The MacDowell Club of Allied Arts, will meet the 22nd inst., at the Ansonia Apartments. The program will include the showing of art exhibits and various musical selections. Ella Buchanan, sculptres, will show several of her works. Edward Weston, well known for his pictorial photography has arranged a review of prints, Milton Munroe, specialist in Batik work, has some samples of his art placed at the disposal of the club for the evening.

The musical program will offer F. Manon Ralston, composer and pianist, who belonged to the piano department of Wellesley College. Miss Ralston has spent three summers at Peterborough, the former home of MacDowell, where she wrote some of the piano composition. She will play for the club.

Anthony E. Carlson, basso, is to sing several of his own songs. Cello solos by Paul Wismer, will complete the program.

The date selected for this meeting has a double significance to the lovers of MacDowell and of American art, November 22, being the birthday of Mrs. Edward MacDowell.

Van Den Berg Recital.

Brahm van den Berg, pianist, will appear at the Glendale High School, Wednesday, in response to many requests by the students with whom he is a favorite. In addition to the program which he has prepared he will improvise for them upon a suggested theme.

Mr. van den Berg has also started his pupils' criticism class, which meets once a month at his studio. His program at Glendale will include:

Ballade (G Minor) ..... Chopin
"The Isle" (An Impression) ..... Barnhart
Polka ..... Rachmaninoff
"The Eagle" ..... MacDowell
Nocturne No. 2 ..... Chopin
"La Campanella" ..... Liszt
"Serenade" ..... Strauss
"Concert Etude" in G Flat ..... Moszkowsky

Philharmonic Concert.

The Philharmonic Orchestra, Walter Henry Rothwell, conductor, will give its first popular concert this season tomorrow afternoon at Philharmonic Auditorium.

The program selected by Mr. Rothwell embraces popular numbers and two new compositions, at least they have not been played by the Philharmonic, Glasounow's Scenes de Ballet, and Dubois's Xaviere. Entr'acte Rigaudon, Godard's "Serenade a Mabel" from Scenes Ecossaises, will give Henri De Busecher, who created such favorable comment at the first symphony concerts by his remarkable mastery of the oboe, an opportunity to further display his ability.

Mme. Lilla Snelling, contralto, will be the soloist. Her four years as one of the leading contraltos of the Metropolitan Grand Opera Company, New York, and her several tours as soloist with the St. Louis, Boston and Philadelphia orchestras are an assurance of her vocal qualifications, it is believed.

FORMS PRIVATE CLASS.

Vincent Jones, head of the harmony department of the U.S.C. college of music, is having—in addition to his class at the college—a private class largely composed of teachers, who are studying the Alchin Harmony Method. Jones is also on the faculty of the California university, extension division.

WIN LONDON ART LOVERS.

(Continued from Fifteenth Page.)

Louisville with Gabrilowitsch's Orchestra, and received some of the best notices of his career. Of him the Westminster Gazette says in part: "It was not necessary to go further than his playing of the great 'Passacaglia' by Bach to realize that his performances were remarkable alike for the grasp of structure which they showed and the clearness with which all the details were brought out, as well as for the extraordinary volume of sound which he extracted without losing the quality of his tone."

Without exception the New York, Louisville and Toledo critics have commented upon Donohue's playing with something more than a considerate interest, and Krehbiel has spoken of him as one of the most interesting young pianists now before the public. He will play here before his return to New York in January.

Of the difficulties confronting the American musician, Donohue, with the majority, regrets the commercial element in his art. That a musician must have something more than talent to "get on" here seems undoubtable and while Donohue calls himself "lucky" and has an undeniable Celtic charm and lightness of humor, he is no exception to the oft-repeated rule of the American instrumentalists—"we haven't quite a fair chance."



Pasquale Amato,
Italian baritone, singing on Philharmonic course.



Maud Reeves Barnard,
Who is to sing at Gamut Club Wednesday night.

GAMUT CLUB SOCIAL.

Bel Canto Club to Present Choral Numbers.

The Gamut Club will present its monthly program of entertainment next Wednesday evening. The event will be for members and their guests, and will be held in the club auditorium.

Joseph Dupuy, conductor of the Orpheus Club and a member of the board of directors of the Gamut Club, will be in charge of the program, given by the Bel Canto Club, an organization of young women singers.

The Bel Canto Club with a membership of forty has been singing for three years. It is similar in its aims and efforts to the Orpheus Club.

The program Wednesday night will consist of twelve numbers, including solos, quartets and ensembles. The club will be assisted by Maud Reeves-Barnard, mezzo-soprano, and Paul Wirthschaft, baritone. May Orcott, who has delighted on previous occasions, will be accompanist.

The Gamut Club is making a serious effort to popularize higher forms of music, being particularly interested in choral work.

SINGER IS IDEAL CONSERVATIVE.

Theo Karle Tells of Sacrifices That the Tenor Voice Demands.

BY EDWIN SCHALLERT.

It is rather universally granted that the use of the editorial "we" is a sign of a highly intelligent conservatism. The responsibility implied so much greater than when one employs the arrogant and, at the same time, apologetic "I." Nor is it easy to call a bluff when it suggests the support of mass, rather than doubtful serenity of isolation.

Theo Karle, the tenor, who is to be soloist next Sunday, with the Lyric Club, isn't the kind of musical artist, whose sincerity you would ever doubt for a moment. He wouldn't be guilty of bluffing himself, let alone anyone else. He's earned his way to the front among American recitalists by dint of unflinching perseverance. He's gained increasing fame in opera and concert the past seven years, and he started with only eight tones in his voice. Yet—

He is the one singer I have ever met who persistently, during a conversation extending over a period of an hour and a half never referred to himself professionally as "I" once. It was always a "we." First I thought he was talking about his wife, who was a gifted pianist, and himself; then I thought it was his accompanist he was including. And finally—

After I had seen him furtively wipe off his spoon on his napkin (in the Alexandria grill,) and noticed the wedding ring on his finger, and heard him mention that he was born in Perry, Iowa, I decided—in view of the remarkably convincing opinions he voiced regarding music—that here at last was the ideal conservative. And I resolved, besides, that there are two things in the world which should go hand in hand and they are conservatism and tenor singing.

The reason will not be broadly apparent until I explain, perhaps. Or rather until Mr. Karle explains, which he does in a very logical and practical manner, much as a banker would talk about his business affairs.

The crux of his explanation is that he sacrifices anything—and I mean by this those trafling idiosyncrasies and customs—we call habits for his art. For instance, he has an overmastering taste for candy and gratified it when he earned his first money. Then he found it disturbed his vocal apparatus and he quit it. He used to be a fiend for cigarettes, but he dropped those likewise.

"They also accused me of drinking a great deal of beer at one time," he said smiling. "But that was rather unfair. I never did. That was a habit I didn't have to eliminate.

"My teacher, Edmund J. Myer, wrote me a letter some time ago and asked me whether I had been imbibing too freely in beer, whether my voice had broken nine times on a high C, whether I had failed to fill several engagements.

"It's strange what stories they will spread around concerning you while you're on tour. There was nothing to any of this. I have never missed filling a concert engagement in all the seven years I've been singing."

And then Mr. Karle tapped the wood twice on the adjoining pillar.

"But I feel this way about a tenor voice," he continued. "It isn't the natural voice of a man. It's a freak. Consequently it requires more care. You can't risk spoiling its fineness. The basso can 'brb-rum-br' along through a number and nobody will notice the difference. But a tenor has too much legato and pianissimo singing to risk anything which may harm the texture of his voice and its quality because he needs these absolutely and entirely.

"Caruso is an exception, of course. He smokes incessantly. But Caruso is an exception to all rules. How many have tried to imitate him—tried to break on a high C, for instance—and failed utterly, and even lost their voices from the effort. Caruso meanwhile has gone on singing better every season."

Conservatism was no doubt an early heritage with him. "Running true to form, I was born of respectable, but impecunious parents," he remarked. "My father lost his money in the panic of 1893. Everything I have accomplished in my singing has been the result of my own efforts.

"But let me say that I really had no intention of becoming a singer until I came to Seattle. Fate really guided me into the profession. If my father hadn't died we should not have come West. Nor should I have met Mr. Myer, who had happened to come to the Pacific Coast for his health, and started me on my career.

"My first experience in opera was in Seattle—

"Yes, the company in which Mme. Sprotte was interested," he said in reply to my question, which concerned the well-known resident song artist, Anna Ruzena Sprotte. "This is a memento of that experience," and he showed me a watch, inscribed with the greetings of the Standard Grand Opera Company, season 1914-15.

"I used to carry a large watch that belonged to my father. Once at rehearsal I dropped it on the floor, and at this catastrophe I remarked to Mme. Sprotte that some day I was going to secure a thin watch that wouldn't make so much noise when it fell.

"After the final performance in which I sang, the opera 'Martha,' Mme. Sprotte came before the curtain of the theater

"Vonce, Mr. Karle drop his vatch on the floor,' she said, and he says to me, Mme. Sprotte, some day I put this big vatch avay and I get me a tin vatch. And so, ve in de companee, ve say he is a good boy and ve give him a tin vatch now.'"

But I can assure you that it is a very attractive gold timepiece—even if it is a "tin vatch."



Theo Karle,
Soloist with Women's Lyric Club.

Ballet, Oriental, Slavic, Grecian, Esthetic, Interpretative, Exhibition and Ballroom Dancing.

CELESTE SCHOOL of Dancing

ERNEST BELCHER Director

1200 S. Figueroa. Main 4895.

Dancing

BALLROOM DANCING At the EGAN SCHOOL
BALLROOM DANCING 1324 South Figueroa St.
BALLROOM DANCING Telephone 60371.

Class and Social Dancing Every Wednesday Evening. 12 lessons $10. Refined music. For entrance apply to Registrar.

STAGE DANCING Acrobatic Eccentric, Step Dancing, Children's Class in National, Classical, Interpretative and Character Dancing. Sat., 10:30 to 12. Tuition, $2.00 per month. Children's classes in toe dancing limited to 6, at $1.00 a lesson. Elocution, Singing and Dancing, Sat., 2 to 4, $2 a month.

ABBOTT SCHOOL, 845 So. Figueroa
Phone Main 1550

MARION MORGAN

Creator and Director of the Morgan Dancers—School of Dancing and Pantomime. Special children's classes. Studio, 25193; Res., 577349.

MARION SHIPP Pantomime and the Dance

Artist-Director. Studio, 615 S. Virgil Ave. Phone 5874?5. Catalog by request.

George Smart Russian Ballet School

Classical, Character, Interpretive, Toe and Ballroom Dancing. Class and Private. Phone 55502. 1319 INGRAHAM.

McADAM NORMAL SCHOOL OF DANCING, DIRECTION L. E. BEHYMER.
All lines of Dancing taught, special work for Stage and screen. Highest authority on Ball Room and Exhibition Dancing. Teacher's Diploma issued. Normal Sessions daily. Be a Madam Graduate. Children's Specialty Classes. Scientific High Acrobatics, Mon., 4 p.m. Beginner's Technical Training, sat., 10 a.m. Classic Ballet and Toe, Wed., 4 p.m. Branch School at Virginia Hotel, Long Beach. Studio, 420 Blanchard Hall. Tel. 10082.

Music and Art Schools.



MISS OLGA GRAY.

Successes Published

No. 1—Russell Simpson
No. 2—Nell Shipman
No. 3—Ann Andrews
No. 4—Enid Markey
No. 5—Mildred Harris
No. 6—Bessy & Weston
No. 7—Helen Eddy
No. 8—Vivian Rich
No. 9—Tsuru Aoki
No. 10—Olga Gray
No. 11—Kathleen Kirkham
No. 12—Carmel Myers
No. 13—Lorretta Del Valle
No. 27—Mildred

EGAN SCHO

MUSIC — DRAMA — DA

Takes pleasure in again presenting [illegible] of successful work

Miss Olga Gray made her debut in dramatic stock as "Mary" and also played an important role in "Intolerance," and has made a name for herself in numerous productions.

The past week Miss Gray has been starring in one of Egan's productions, "Rosmersholm," given at the Egan Little Theater under the direction of Ronald Pearl. Nazimova, who saw Miss Gray in this play, acknowledged her to be one of the greatest exponents of Ibsen in the United States, and her work in "Rosmersholm" has demonstrated that fact.

Miss Gray took a full course in the Egan School under the personal direction of Mr. Frank Egan.

Write or phone for information. Tel. 60371.

EGAN SCHOOL, Music, Drama, Dancing, 1324 South Figueroa

COLLEGE OF MUS

UNIVERSITY OF SOUTHERN CALIFORNIA
All Branches of Applied and Theoretical Music Taught.
Strong Faculty. Strong Course.
NOW ENROLLING—SEND FOR CATALOG
3201 South Figueroa Street, Los Angeles, California.

DAVIS MUSICAL COLLEGE

PIANO, VOICE, VIOLIN, and All Orchestral Instruments
Available by Direct
606 MAJESTIC THEATER BLDG.
Phone 60?
LOUISE CAROLA DAVIS, Director

WALLIS SCHOOL OF DRAMATIC
Founded 1906. Garnut Theater, 1044-8 Hope St., Main 5417.
Screen and Platform by a System in the form of a 5-Act Play, free.) Patronized by its GRADUATES of International Renown: DORIS MAY, CHESTER CONKLIN and others. Public Appearance: Wallis Stock Company in 4-Act Drama, November 22, at 1:15 p.m.

The Otis Art Institute of the Museum of History, Science
A SCHOOL OF FINE AND APPLIED ART. 2401 Wilshire Blvd., In
DAY AND EVENING CLASSES. For information, and catalog apply to L.
LEY, Managing Director. TELEPHONE 61383.

Piano

ALBERT **TUFTS** A. A. G. O.

ARTISTIC ORGAN RECITALS for Church or
Org. Recitals management, Nuback and
Organist Second Church of Christ, Scientist.
Organ and Piano Instruction. Residence
27th Street. Phone 23297.

Mr. and Mrs. Thilo Bec

PIANO—VIOLIN. 421 SOUTH ALVARADO.

ANN THOMPSON Instruction, Concert Pianiste. 501-2 Blanchard Bldg. Phone 60??. Res. 1?? Lake. Phone Wilshire ?

EDITH LILLIAN **CLARK** Pianist Teacher CAROLYN **HANDLEY**

Res. Phone 538503. 311 Blanchard Hall.

MILDRED MARS

Will Accept Advanced Students in Piano at Her
Little Theater Bldg., 1324 S. Figueroa.

VAN DEN BERG

ANNOUNCING FIVE LECTURES ON THE HISTORY OF MUSIC
Dr. Alexis Kall ASSISTED BY LEADING ARTISTS
Five consecutive Tuesday mornings, beginning Tuesday, November 30, at
EBELL AUDITORIUM.

WILL **GARROWAY** Accompanist and Coach AVAILABLE FOR
1?10 West 9?

LEWIS A. KERWIN

PIANIST SINGER
Teacher of PIANO, HARMONY and PIPE ORGAN—Piano Studio
STUDIO, 703 KENSINGTON ROAD

ABBY DE AVIRETT

346 BLANCHARD HALL, TUESDAYS

JAMES WASHINGTON PI

Instructor in Artistic Piano Playing and Harmony Interpretation
ing. PROGRESSIVE SCHOOL OF MUSIC, 1?25 South
Folder on request. Phone 21514.

JODE A. **ANDERSON** Pianist and
Studio, 6?? Special Course for Teachers
Lilley Work for

VINCENT JONES Head of Ear-Training

346 Blanchard Hall on Saturday. Res. Phone 599749.

MADAME LILI PETSCHNIKOFF
2210 Highland Ave.
Tel. 579670

ADELAIDE **TROWBRIDGE** Teachers' Training With Practice Teaching at U.S.C. College of
PIANO 3201 S. Figueroa St.

Music Publishers and Composers

We publish songs or instrumentals composed and arranged for all instruments to melodies. We examine Mss. and advise free.
LOS ANGELES MUSIC PUB. CO.
520 S. Broadway. Suite 312.

Saxophone and Wind Instruments

Jay PLOWE SOLO PLAYER
Res. Phone

Dancing

NORMA GOULD

Foremost Dance Instructor of the West
Studios, 1333 Georgia St., Phone 22248.
Catalogue on request.

Carl F. Horn's SCHOOL
Classes Daily, 2-5 and 7 to 11:30. 10 dances for
Private Lessons, $1.00 per hour, or by
Juvenile Classes every Saturday
12 Classic Dancing Lessons, 12 Ballroom Dancing

The Former Premier Dancer of the Imperial Russian Ballet
THEODORE BEKEFI
CHILDREN'S CLASS SATURDAY MORNING
STUDIO: TREBOR APARTMENTS, 639 WESTLAKE AVE.

WOMEN'S WORK, WOMEN'S CLUBS.

(Continued from Twentieth Page.)

...rdly into the campaign, and ...re happy in the successful out...

Mrs. H. B. Bates of the Helton ...was the hostess to the Los An... Browning Club Friday after... when Miss Olivia Baker, ac... with Mrs. Minnie Jeon, ac... musical, gave Browning's "The ...r's at the Spring," "Visni d'Arta" ...m "La Tosca" and "To a Mes... ...ver" by La Forge. Miss Meris ... violinist, and Miss Grace ... at the piano played the "Ro... ...one" from the Second Concerto ...Wieniawski and the Fifth Hun... ...ian Dance by Brahms.

Mrs. F. L. Doe, vice-principal of ...ys Arts High School, will speak ...n "The Social Angle of the Japa... ...e" at the meeting of the Busi... ...Woman's Civic Club tomorrow ...n p.m. on the twelfth floor of the ...ernest Building, and Dr. George ...Clement will discuss "Why We ...ist Need the Japanese People." ...e evening meetings of this club ...ve an opportunity for women ...ployed during the day to become ...uainted with civic questions and ...rrent events. Before the regular ...ing tomorrow, Miss Irene Evans ...l conduct the class in parliamen... drill.

...rence Sterling Cruger will ...ange the program for the Wednes... Morning Club this week when ...ects featured will be Drink... ...Hayes, Van Dyke and Tagore. ...re will be musical numbers by ...A. L. Larkin and the luncheon ...ss will be Mrs. James Neal.

...n. Bret Harte exhibited the ...er color work of Richard Bret ...e after the program of the ...esday Morning Club last week ...ornia Night," with its won... ...d gold stars, was especially ad... These water colors were ex...

The Br...

Men's W...

Women's Union Suits, $1.98

—Part-wool suits, in cream color; ankle length style; with high necks and long sleeves. Large sizes only. Less at $1.98.

Women's Vests and Drawers, $1.29

—Part wool underwear in cream color; vests in Dutch neck style, with elbow sleeves; drawers are ankle length, with band tops. Both in sizes 34 to 38, at $1.29 a garment.

Women's Union Suits at 79c

—Light weight suits, low ... sleeves; tight knees; beaded tops, ... lace-trimmed knees. Sizes 36 ... the showing. Greatly underpric...

Women's Vests at 79c

—Part-wool vests, low neck sty... hand tops and no sleeves. Size ... incomplete. Price lowered to 79c

Women's Knit Bloomers, 69c

—Balbriggan bloomers in pink an... Reinforced, elastic at waist and ... Sizes 6 to 9 in the offering.

The Broadway Be...

We Announce for Monday

Dresses, Suit... Coats $16.8...

—That we are able to offer at so low ... garments so replete with charm is ... other instance of The Broadway's ab... "put across" events of this character. ... Monday offering of coats, suits and dre... $16.85 is one that it is well ... worth your while to investi... gate. We cordially invite ... your closest inspection of ... these garments.

The Broadway Basement.

WOMEN'S WORK, WOMEN'S CLUBS.

(Continued from Twentieth Page.)

the campaign, and ...ppy in the successful out-

...R. Bates of the Holton ...the luncheon to the Los An... Club Friday after... Miss Olivia Baker, so... Miss Minnie Joos, ac... Browning's "The ... "Vissi d'Arta" ... and "To a Mes... Le Forge. Miss Merle ...delet, and Miss Grace ...piano played the "Re... the Second Concerto ...and the Fifth Hun... by Brahms.

...E. Doe, vice-principal of ...High School, will speak ...the social Angle of the Japa... ...the meeting of the Busi... ...Civic Club tomorrow ...on the twelfth floor of the ...Building, and Dr. George ...will discuss "Why We ...the Japanese People." ...meetings of this club ...opportunity for women ...during the day to become ...with civic questions and ...Before the regular ...tomorrow, Miss Irene Evans ...the class in parliamen...

...Sterling Cruger will ...program for the Wednes... Club this week when ...featured will be Drink... Van Dyke and Tagore. ...musical numbers by ...Larkin and the luncheon ...by Mrs. James Neal.

...Harte exhibited the ...work of Richard Bret ...the program of the ...Morning Club last week ...Night," with its won... ...was especially ad... ...water colors were ex... hibited by the Crafts Club yesterday.

Mrs. Aaron Schloss, president of the California Federation of Women's Clubs, will be a guest of the Ebell Club the 29th inst., and will preside at the State Board meeting which is to be held this month in Southern California.

Miss Alice Paul, national chairman of the Woman's party, has issued a call for a convention to meet in Washington, February 15 to 19, to decide whether the Woman's party, now that it has attained its object, universal woman's suffrage, shall continue as a political group, taking up new work or shall go out of existence.

Mrs. Frank Dyal Parent, chairman of Americanization, presided at the meeting of the Inglewood Woman's Club Wednesday when Dr. George Davidson delivered an address on "Americanization" before a large gathering. John A. Van Pelt, baritone, sang a group of patriotic songs, accompanied by Mrs. Hazel Haas Van Pelt, and the community singing was led by Mrs. L. M. Frey.

Mrs. Samuel A. Barron, president of the Inglewood Woman's Club, entertained the members of her executive board at luncheon Monday, covers being laid for twelve.

Mrs. Frances Wyant, aunt of President-elect Harding, presented an autograph of her nephew to the Woman's Club of Sawtelle and it was sold at auction for a goodly sum during the "Festival of Days" that the club held last week, when there were booths representing each day of the week, with articles for sale appropriate to that day. An entertainment was the feature of each evening. On Friday Miss Middlekauf's dancing class gave several numbers and the Santa Monica Elks' band gave a concert.

Mrs. William Pigott (Dorothy Rochfort) who has sold some 200 scenarios, spoke before the Woman's Press Club Tuesday from the photoplay writer's viewpoint and her husband, who is editor of "Screencrafters," spoke to the members of the club in an informal way concerning the productions and the mechanical side of the photoplay.

Helen Jean Christie Tent, Daughters of Veterans, will meet Thursday at 8 p.m. All members are urgently requested to be present, as nomination of officers for the coming year will take place.

TAKE STOCKINGS AS FEE FOR ADMISSION.

A pair of stockings for a poor kiddie is to be the price of admission to the all star musicale which the Philanthropy and Civics Club will give the afternoon of the 23rd inst. at the Elks' clubhouse. The program will be furnished by well-known artists, including Mme. Henri Winfield, lyric soprano, formerly with the Metropolitan Opera Company; Helene Morgan, a local pianiste of note; and Anton Dahl, a former Russian court pianist, who will appear in court costume.

December 11 has been set as the date for the Christmas jinks of the club.

At last Tuesday's meeting Mrs. H. A. Cable gave an interesting talk on "Aftermaths of the Election." Next Tuesday, following the luncheon, Miss Gertrude Darlow of the city library will give a talk on "Current Novels and Magazines."

CLUB MEMBERS ENJOY RECITAL FROM BIBLE.

A crowded house greeted Lillian Burkhardt Goldsmith, Tuesday, when the Pasadena Shakespeare Club heard her in her dramatic recital, the Book of Job. Her appearance was anticipated with pleasure and no less gratifying was the surprise of Mrs. W. F. Thurston's talk on "The Trend of the Modern Magazine," and her review of "The Simian World" by Clarence Day, Jr.; for Mrs. Thurston, a prominent member of the Friday Morning Club, is one of the most refreshing literary critics in club circles of Los Angeles county.

The art and travel department of the club met at 10 a.m. with Mrs. J. H. Pearman presiding. It was at this hour that Mrs. Thurston was introduced and Miss M. Winifred Rousee spoke before the Bible section on "The Fulfilled Prophecies of the Bible." The luncheon speakers were Miss Mary Wallace Weir and Miss Katherine Davis of Los Angeles, both speaking of the conditions in the Near East.

This Tuesday the drama department meets at 11 a.m. to hear Mrs. Philip Stone read "The Will," by Sir James M. Barrie; Leslie D. Henry will be the luncheon speaker. His subject is to be "Educational conditions in Australia and the United States." Charles Brandon Booth, son of Maude Ballington Booth, will speak in the afternoon on "Prison Reform."

"INDIVIDUALS" ISSUE BLANKET INVITATON.

The Individuals' Club will have a frolic at the home of Mrs. Robert W. Edgren, 545 Cypress avenue, Thursday evening, at which time, according to the announcement, all talent is to be utilized for the diversion of the ensemble, gang, crew, party and riotous gathering of usually decorous and Puritanical individuals "out on a lark," eager to promote the happiness and welfare of fellow members and friends.

"If you, or indulgent friends, and envious neighbors," says the announcement, "suspect yourself of having some gift, however latent, bring it with you for this fanfare of fancy, fun and frivolity; failing, which, risk the ire of an indulgent chief whose dismay may be softened by sympathy that, though heaven has blessed you with ability, the devil has sifted the emery of self-consciousness in to hinder your speedier unfoldment in individuality. Incidentally depriving your friends and this meeting of your gracious contribution.

"If you cannot sing, try to play, without apology. ('My life is not an apology, but a life.') If you can recite, dance, or tell a story, 'Be not like dumb driven cattle, have a heart for any fate.' Assert your individuality, and right to live and be alive and—at this party.

"Seven forty-five p.m. is the hour. Wear what you please and thus assert your individuality. Garvanza car to Cypress avenue, second house from corner, beyond clump of trees. Climb the steps and walk in. Welcome await you, bring a friend or two if you wish, and they shall be our friends, too."

Dr. Ernest Crutcher is president of this society and Miss Amy Herbert is secretary.

LUNCHEON GIVEN FOR LEADERS AT COMPTON.

Charming was the luncheon of the Pathfinder Club of Compton when the members assembled Tuesday in honor of the president and board of directors of the Los Angeles district C.F.W.C. The room was attractive with its glowing chrysanthemums of yellow, the club color.

After the luncheon Mrs. H. A. Chaffee, president, introduced the district president, Mrs. Sidney Thomas Exley, who spoke on "Thrift," offering practical suggestions for thrift in an interesting way. The chairmen of the departments briefly outlined the plans for the district work and told what had already been accomplished this club year.

For the November club meeting an admission fee of a jar of fruit and a glass of jelly will be asked of the members who are also requested to bring any cast-off clothing or household articles for division among the charitable organizations in Los Angeles.

NEW SOURCE OF RUGS.

The Albanian Weave Is Serviceable and Comparatively Cheap.

A new type of rug, brilliant in coloring with gorgeous sunset tints, thick, soft, durable and moderate in price, is ready for some enterprising Americans to introduce into the rug market. This is the hand-woven rug of Albania. A time is certainly coming when the Albanian rugs will grace thousands of summer cottages and bungalows in America.

Not so soft and light as the Navajo blanket, these rugs are twice as thick, twice as durable and many times warmer. Made to last for generations they are "just the thing" for the front porch or damp tent floor and their striking color combinations command them to the holiday atmosphere of the vacation home. Water cannot hurt them. The man who seeks an extra rugged blanket to add to his camping kit need have no fear of sleeping in the rain under an Albanian rug, while the enthusiastic canoist has a canoe mat par excellence.

Where a fine Bokhara carpet takes months in weaving and sells in America for hundreds or thousands of dollars, depending on its size and quality, the Albanian blanket rug can be woven in a few weeks and its cost in America, if the rug be eight by five feet, would range between $30 and $100.

When purchased from the weaver in Albania, a native rug would never cost more than $10 and the average rug can be had for less than $5.

The American Red Cross Commission for the relief of Albania has found in many instances that it was cheaper to buy native rugs for distribution to the needy than import American blankets. In many Red Cross hospitals and dispensaries scattered throughout that impoverished country, the bright-hued rugs, woven by peasant women of the hills from threads spun by hand on ancient spindles, make warm covering for the beds of the sick.—[Kansas City Star.



Danderine is "Beauty-Tonic"

Immediately after a "Danderine" massage, your hair takes on new life, lustre and wondrous beauty, appearing twice as heavy and plentiful, because each hair seems to fluff and thicken.

Don't let your hair stay lifeless, colorless, plain or scraggly. You, too, want lots of long, strong hair, glistening with beauty.

A 35-cent bottle of delightful "Danderine" freshens your scalp, checks dandruff and falling hair. This stimulating "beauty-tonic" gives to thin, dull, fading hair that youthful brightness and abundant thickness. All drug counters sell "Danderine."—[Advertisement.

A Complete Magazine

If the SUNDAY TIMES contained no other exclusive feature except the bright and interesting TIMES' ILLUSTRATED MAGAZINE, it would still be a notable publication. But there are dozens of other exclusive features in the big SUNDAY TIMES.

The Broadway Closes at One O'clock Every Saturday Throughout the Year.

THE BROADWAY BASEMENT

An Event of Interest to All the Family

Men's Women's and Children's Underwear

Grouped for Monday, Tuesday and Wednesday

At Lowered Prices

Women's Union Suits, $1.98

...wool suits, in cream ...; ankle length style; ...high necks and long ...sleeves. Large sizes only. ...Less at $1.98.

Women's Vests and Drawers, $1.29

...Part wool underwear in ...cream color; vests in Dutch ...neck style, with elbow ...sleeves; drawers are ankle ...length, with band tops. Both ...in sizes 34 to 38, at $1.29 a ...garment.

Women's Union Suits at 79c

—Light weight suits, low necks, no sleeves; tight knees; beaded tops. Large sizes, 46 to 50, only. Less at 79c.

Women's Union Suits, 59c and 65c

—Light weight, "Comfy-cut" suits; low necks; no sleeves, beaded tops, tight or ...trimmed knees. Sizes 36 to 44 in the assortment. Greatly underpriced.

Women's Vests at 79c

—Part-wool vests, low neck style, with ...band tops and no sleeves. Size range is incomplete. Price lowered to 79c.

Women's Knit Bloomers, 69c

—Bellevue bloomers in pink and white. ...Reinforced, elastic at waist and knees. Sizes 4 to 9 in the offering.

The Broadway Basement

We Announce for Monday

Dresses, Suits, Coats $16.85

—That we are able to offer at so low a price ...is replete with charm is but an... ...evidence of The Broadway's ability to ...meet events of this character. This ...offering of coats, suits and dresses at ...$16.85 is one that it is well ...worth your while to investi... ...We cordially invite ...close inspection of ...garments.

The Broadway Basement.

—With the changing of the weather, from warm to cool, one's mind naturally turns to thoughts of new and warmer underwear. It was with the existent demand in view that this event was planned.

—This tremendous aggregation of merchandise includes undergarments for all members of the family; those interested should most assuredly take advantage of the greatly lowered prices.

Men's Underwear

Heavy Weight Union Suits at $3.95

—Wool-mixed suits in gray only. They have long sleeves, and are in ankle length. Size range not complete. A limited quantity at this sale price of $3.95.

Wool-Mixed Union Suits at $2.89

—In ankle length style, with long sleeves; size range incomplete. A limited quantity of these heavy weight suits at $2.89.

Ribbed Shirts and Drawers at $1.09

—Heavy weight cotton underwear in ecru. Long sleeve shirts in sizes 34 to 46; ankle length drawers in sizes 30 to 46. Priced at $1.09 a garment.

Ribbed Union Suits at $1.59

—Heavy weight cotton suits in gray, ankle length style with long sleeves. In sizes 36 to 44; priced at $1.59.

Fleeced Shirts and Drawers at $1.00

—Long sleeve shirts, sizes 34 to 46; except 40; and ankle length drawers in sizes 32 to 46, except 40. Limited quantity at $1.00 a garment.

—The Broadway Basement

Girls' Union Suits, $1.25 and $1.50

—Fleeced suits in ankle length style. They have Dutch necks and elbow sleeves. In sizes for girls of 10 to 16 years. Priced according to size at $1.25 and $1.50.

Children's Knit Bloomers, 27c and 39c

—Fashioned of Balbriggan cloth in shades of pink and gray as well as black. They have elastic at waists and knees. Priced according to size, although there are not all sizes in each style and color. Offered for this event at 27c and 39c.

Children's Vests and Drawers, 59c

—A broken line of part wool garments. The vests have high necks and long sleeves; the drawers are ankle length. All first quality; and underpriced at 59c a garment.

Children's Knit Waists, 39c

—With plenty of buttons; and garter tubes attached.

Infants' Vests, 39c

—Wool-mixed vests; high necks, long sleeves; buttoned in front. Sizes 2, 3, 5 and 6. For the event at 39c.

Children's Knit Waists, 29c

Light weight waists, with buttons, tubing and garter tubes. Priced at 29c. —The Broadway Basement

White Coutil Corsets $3.50

—This model, reinforced in front, with heavy, broad clasp has low top and long skirt. There are two sets of supporters. Priced at $3.50.

Pink Coutil Corsets, $2.00

—Fashioned with long skirts and free hips. A model particularly adapted for average figures. Priced at $2.00.

Bandeaux at 50c

—Strongly made of mesh and brocade.

The Broadway Basement

The Broadway Department Store
Broadway—Fourth and Hill. Arthur Letts, President

The Broadway Department Store

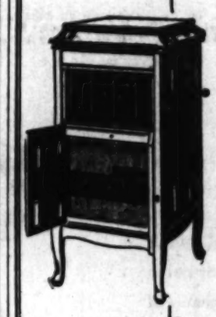
Announces the Removal

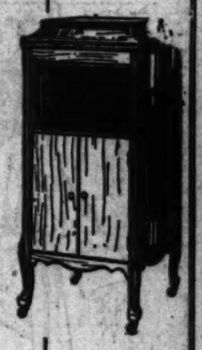
of the Department of

Phonographs and Records

to the Eighth Floor

MONDAY





—We shall be ready to serve you in the new location with what we believe to be one of the most remarkable selections of phonographs in the West.

A LARGE RECORD DEPARTMENT

—where you can make a selection from thousands of records will be maintained. Special service on Christmas Records. Come in and see us and let us demonstrate just what we are going to do for you. Commodious rooms have been installed for Phonograph and Record try-outs.

PIANOS AND PLAYER PIANOS HAVE BEEN ADDED TO THE DEPARTMENT

—The decision to add pianos and player-pianos to the Department has been under consideration for a long time. At last satisfactory arrangements have been made and from now you will be able to purchase both pianos and player-pianos—absolutely reliable instruments—at reasonable prices. The Broadway Department Store Policy will be maintained just as rigidly as in every other department in our store. Satisfaction is guaranteed to all.



PIANOS WILL BE SOLD ON MONTHLY PAYMENTS IF DESIRED

—Visit our Department at your earliest convenience. Any goods purchased for Christmas presents may be held for you and delivered on Christmas Eve. May we serve you

Eighth Floor

The Broadway Department Store
Broadway—Fourth and Hill. Arthur Letts, President

Broadway and Fourth

TELLS CAUSE OF INDIAN TROUBLE.

Nationalist in London Gives Interview.

Says Dominion Government is Wanted.

Declares Hindus and Moslems Are United.

BY CLAIR PRICE.

[SPECIAL FOREIGN CORRESPONDENCE.]

LONDON, Nov. 1.—The restlessness of India has been manifested vaguely by various troublings of the political waters in London for some time, and the recent sudden cancellation of the Prince of Wales prospective trip to Delhi lends support to widespread suspicions of serious unrest in the country.

The Prince's health is the reason assigned in the recent Royal proclamation for the temporary abandonment of his Indian trip, and the substitution of the Duke of Connaught in his place.

So serious a symptom of Indian unrest is not to be regarded lightly. Indeed, any unrest in such a vast unit of the British Empire as the Indian Empire is in itself a cause of the gravest concern. In order to lift a corner of the curtain, which conceals India from the rest of the world, I have recently interviewed Mohamed Ali Bey, head of the Indian Khilafat Delegation to London and a leading Indian nationalist.

What he tells me must of course be regarded as Indian nationalist propaganda, and this interview should be read in the full light o that fact.

What gives it importance, however, is the fact that he speaks as the mouthpiece of a very wide section of Indian native opinion. What Mohamed Ali says is what literally millions of Indians are saying today, and as such it is of the very highest importance.

"The Indian National Congress voiced a demand in its annual meeting at Amritsar last December for Dominion Home Rule for India," Mohamed Ali said. "The December meeting at Amritsar was the largest meetings we have ever held There were 8000 accredited delegates present, and a total attendance of over 30,000.

"The congress was distinctly conciliatory in its resolutions, but it is a vivid proof of the trend of things in India that the very leaders who urged moderation at Amritsar are the leaders who have since been driven into the fold of the extremists."

MODERATES CARRY POINT.

The only split at the congress was that between the moderates and extremists, the former, led by Mr. Ghandi, carrying their point.

"Events since the congress adjourned, however, so have affected India," Mohamed Ali alleged, continuing "That Mr Ghandi, the moderates' leader, has been driven into the arms of the extremists."

The program of co-operation with the British government, which Mr. Ghandi succeeded in passing at Amritsar has proven hopelessly impracticable, and Mr. Ghandi himself is now the leader of that nonco-operation movement, which I have mentioned as having taken effect throughout India on August 1.

"The British government in India itself has rendered co-operation with it impossible to any self-respecting Indian. This has become so obvious that on August 1, a hartal was proclaimed throughout India to inaugurate nonco-operation with the government.

"A hartal is a period of mourning during which all work stops. That of August 1 was rigidly observed throughout the Indian Empire. With the exception of hospital services and work connected with food distribution, not a wheel turned anywhere within its mighty boundaries."

DIFFICULT TO VISUALLIZE.

It is difficult to visualise what this means. There are in India approximately 300,000,000 people, or three times as many as there are in the United States. Can you imagine a general strike of all labor over an area three times as vast as the United States?

"The hartal was proclaimed to mark the breaking of British pledges to India on two separate counts.

"One was Britain's pledge to maintain the integrity of the Turkish Empire and to maintain the holy places of Islam under the sovereignty of the Sultan-Caliph.

"The other was the pledge given us repeatedly in the Allied war aims, i.e., that of self-determination for India.

"Our resentment at the breaking of these pledges was aggravated last winter by the repeated massacres in the Punjab, culminating in the atrocious shooting at Amritsar, in which over 2000 unarmed Indians were killed or wounded.

RELIGIOUS GAP BRIDGED.

"The Congress was not alone in the ordering the hartel and the policy of non-co-operation which it inaugurated.

"For the first time in Indian history, the gap between Hindus and Moslems in India was bridged. The Indian Moslem League stood by the National Congress throughout the developments which led to non-co-operation, and the two are now standing together in complete union.

"It may be said that there are three religious gradations in India, viz.: The Hindus, of whom there are about 217,000,000; the Moslems, of whom there are about 66,000,000, and the Sikhs, of whom there are about 3,000,000. Heretofore the Moslems have stood alone in Indian political matters.

"The reasons are like those which usually obtain in the East; they feared the domination of the Hindu majority and the consequent split between the Hindus and the Moslems is that which has made British rule possible in India. The split no longer exists.

TWO DEMANDS.

"The policy of non-co-operation voices two demands on which immediate action by the British government is essential. These are the recall of Baron Chelmsford, the Viceroy, and the impeachment of Sir Michael O'Dwyer, under whom the massacres in the Punjab took place.

"To back up these demands, four stages of non-co-operation with the British are to be observed.

The first stage, which began on August 1, consists in the return to the British authorities of all honors, and titles conferred by the British authorities, and the resignation of native members of governing bodies.

The second stage, which has not yet been called for, is the resignation of all native members of the Indian Civil Service.

The third stage is the resignation of native members of the army and police forces.

The fourth stage is the refusal to pay taxes to the British authorities.

DON'T WANT SEPARATION.

"At present, although thinking Indians have been driven to extremism and have been compelled by the British government itself to adopt a policy of non-co-operation, we do not desire separation from Britain. We demand that the principle of self-determination be applied to us, but as a free self-governing and integral part of the British Empire.

"Our present demands are for dominion home rule in the fullest sense. But if we cannot save India within the British Empire, we shall not hesitate to withdraw from the Empire. Whether we remain within the Empire depends at present on the British government."

TREE GROWS ON TOWER.

First Appeared on Indiana Courthouse in 1871.

A tree growing on the Courthouse tower has given Greensburg, Ind., the name of "The Lone Tree City," relates the Washington Star. The tree first appeared in 1871 and has weathered the storms of nearly forty-nine years. It is still alive and vigorous, leading out in the spring with other trees and waving its branches at a height of 110 feet from the ground.

This tree is really one of the world's wonders. There is only one other place where there is anything of the kind and that is on an old mill in Scotland, near the birthplace of Robert Burns. Whenever a passenger train goes through Greensburg the windows go up and the heads are thrust out. There is much craning of necks to see the Courthouse tree.

Joseph Moss, a druggist, of Greensburg, says that in 1875 a photographer by the name of J. H. Matthews took a picture of the tree and sent it to Queen Victoria of England. The photographer received a letter of acknowledgment, with the Queen's signature. There were seven trees in all appearing in the early '70's on the tower, and an eighth in 1900. The last did not live long. Four of the original trees were removed, as they threatened to injure the masonry. All the remaining trees died except one. It is a soft maple. From where the tree grows out of the tower to the furthest branch or twig is sixteen feet. From where the tower begins to slope it is filled in solid with broken stone and mortar, and yet the roots are able to penetrate it. The Courthouse was built in 1856, and the mortar used at that time was not as compact as that which is in use today.

Just how the tree has lived for nearly half a century is quite a mystery.

Bedell extends the courtesy and privileges of a thirty day charge account to those with established credit in other local stores.

Bedell
BROADWAY CORNER SIXTH

Paris—27 Rue d'Enghien.
London—217 Piccadilly, W. I.

Ultra-Smart Coat-Wraps

Handsome Models! Luxurious Fur Collars!

A Money Saving Opportunity! Unusual Values!



$79.75

These fashionable Coat-Wraps are distinguished by the smartness of soft-textured fabrics, with a depth of color in their rich, lustrous sheen, an allure in their graceful semi-fitted, straight lines—narrow belted effects and other modes—combined with a perfection of workmanship which individualizes all our apparel.

Silvertone Mixtures — *Duvet de Laine Velour de Laine*

Some with deep collars of Australian Opossum or Seal—others with large self collar, smartly simple in line. A variety of stunning styles to make your choice from—embracing the season's newest colors.

Other Coats priced from $39.75 to $250.





Distinctive Suits

Exceptional Values

$49.75 and $69.75

These exclusive Suits are developed on simple, youthful lines. The tailoring is characteristic of the high standard of this shop. The materials are new, durable and of fine quality. The colorings are very popular and becoming. The styles are unusually stunning.

Tinseltones — *Velour de Laines*
Tricotines — *Duvet de Laines*

These models are trimmed with large fur collar of Nutria, Seal, etc., or self materials in convertible or choker effects.

Other Suits priced from $39.75 to $285.

Charming Frocks

Extraordinary Offerings

$35 to $69.75

Chic models, straight lines—loose effects and blouse styles—also the fashionable tailored models—suitable for street and general wear—in the season's newest shadings.

Tricotines — *Veldyne*
Velvets — *Velours*

Some are unusual styles with elaboration of beading or embroidery—some touched with color. Frocks of various styles and of excellent quality are here for your selection.

Other Frocks at $19.75 to $275.



Give Colburn furs



Milady's secret—may we be pardoned for divulging it? She wants, oh, so badly, a Colburn wrap for Christmas.

How often she has pictured herself in one of these garments-luxurious enjoying the grateful warmth and flattering beauty. She has yearned to feel the caressing touch of its soft, clinging folds and to revel in the exquisite harmony of its silken lining.

While there is no substitute for fine furs—there is a widely varying degree of quality in different types of pelts. At Colburn's you obtain but one quality—the best.

Four exclusive fur establishments in Los Angeles and San Francisco.

Personal representatives constantly maintained in the fur marts of Europe.

Colburn's
FURS
EXCLUSIVELY
806 SO. BROADWAY
BRANCH STORE
731 W. SEVENTH
Four Establishments—Los Angeles and San Francisco



For Thanksgiving Suggestions see Dearden's

Why not rejuvenate your dining room for Thanksgiving cheer with this moderately priced five-piece Dining Room Set of chairs with genuine leather seats. A regular $65.00 value. Special..... $54,75

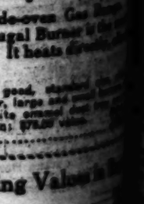




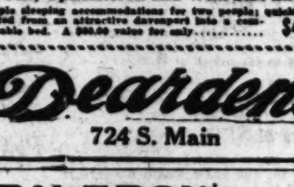
A Thanksgiving Special: This Fine Dresser
$33.50
Made of solid hardwood, in golden finish. French plate mirror. A regular $42.50 value, for $33.50

Be comfortable and buy the Lawson Odorless Gas Heater or the famous Packers' Duo Bunson Gas Heater. Our display is complete.

That Thanksgiving Turkey is delicious when you use the Famous Bridge and Beach



Another Big Thanksgiving Value, Only $49.50



$49.50

The Davenport Substantially Built of Solid Oak, Upholstered and With Slat Ends.

Ample sleeping accommodations for two people; quickly converted from an attractive davenport into a comfortable bed. A $60.00 value for only..... $49.50

Superior Gas Range

A perfect side-oven Gas Range. Superior Centrifugal Burner is the important feature. It heats during waste.

OUR SPECIAL—A good, standard range, with broiler, large oven, enamel doors, white enamel doors, enamel broiler pan; $75.00 value. Special for .....

Thanksgiving Values

$10.00 8x10 Stenciled Grass Rugs .....
$12.00 9x12 Stenciled Grass Rugs .....
$35.00 9x12 Tapestry Rugs .....
$57.50 9x12 Seamless Velvet .....
$110.00 8.3x10.6 Fringed Wiltons .....

Dearden's
724 S. Main

EPILEPSY
Has Been STOPPED For Over 30 Years
BY DR. KLINE'S SPECIFIC REMEDY.
A rational and remarkably successful treatment [illegible] and Allured Nervousness. Sent FREE on First Day's Use
Get or order it at any druggists'
California Veteran Restored to Vocation—Veteran's Home, Calif., April 8th, 1917. For over thirteen years I suffered untold agony and torment from Epilepsy; had as high as 400 and 500 fits in a year. I took all kinds of treatment. Many advised me more than they did me good. I have used Dr. Kline's since Dec. 1st, 1914, and since that time have had only 3 fits. It is now 14 days since the last one. C. E. Hough.
DR. R. H. KLINE CO., Dept. A 3

SUPERFLUOUS HAIR
No woman can be well groomed with an unsightly growth. We remove it painlessly and permanently from face, neck and limbs, shape eyebrows. No electric needle, no depilatories used. References furnished from America's best-known women.
Open Tuesday and Friday evenings until 7 o'clock.
Lucille Francis Method
Citizens National Bank Bldg. Room 818



Milady's secret—may we be pardoned for divulging it? She wants, oh, so badly, a Colburn wrap for Christmas.

How often she has pictured herself in one of these garments-luxurious enjoying its grateful warmth and flattering beauty. She has yearned to feel the caressing touch of its soft, clinging folds and to revel in the exquisite harmony of its silken lining.

While there is no substitute for fine furs—there is a widely varying degree of quality in different types of pelts. At Colburn's you obtain but one quality—the best.

Four exclusive fur establishments in Los Angeles and San Francisco.

Personal representatives constantly maintained in the fur marts of Europe.

Colburn's
FURS
EXCLUSIVELY
BOS SO. BROADWAY
BRANCH STORE
731 W. SEVENTH

giving
ardens

or Thanksgiving celebrati
e Dining Room Set of oak



That Thanksgiving Turkey will be delicious when you use the Famous Bridge and Beach



uperior
as Range $62.50

perfect side-oven Gas Range. r Centrifugal Burner is the great feature. It heats directly, ec ale.

ECIAL—A good, standard size with broiler, large and small burners, l doors, white enamel cast iron and broiler pan; $75.00 value. for .....

anksgiving Values in Rugs

10 Stenciled .....
Rugs .....
12 Stenciled .....
Rugs .....
12 Tapestry .....
.....
12 Seamless .....
.....
3x10.6 Fringed .....
.....

Just Out
Complete and
COUNTY MAPS OF
New and Different
IN SEPARATE
and a Copy-Right Book
Heart of the Motor
ing an all Home
the choice of
new and original
write fresh, vivid
the minute you
to write at once.
tion on your
IT'S FREE
Address
3rd Floor
Eighth and

Pasadena FURNITURE CO. Ten Floors—in a Location That Enables Us to Sell for Less

THE marvelous Growth of this Company is of interest to everyone who has furniture to buy because it is the direct result of a policy founded on the idea of Better Values.

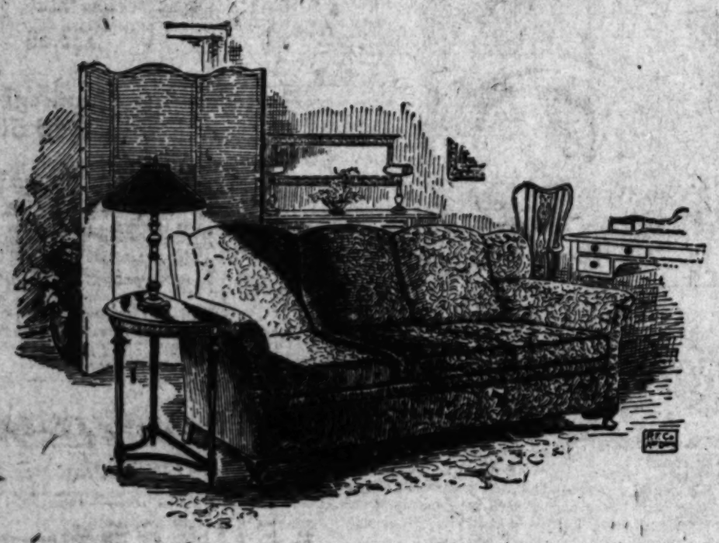
In a scant two years, the activities of this institution have quadrupled—our goal of a "Million Dollar Business for 1920" is in sight—our delivery trucks traverse all the highways of Southern California.

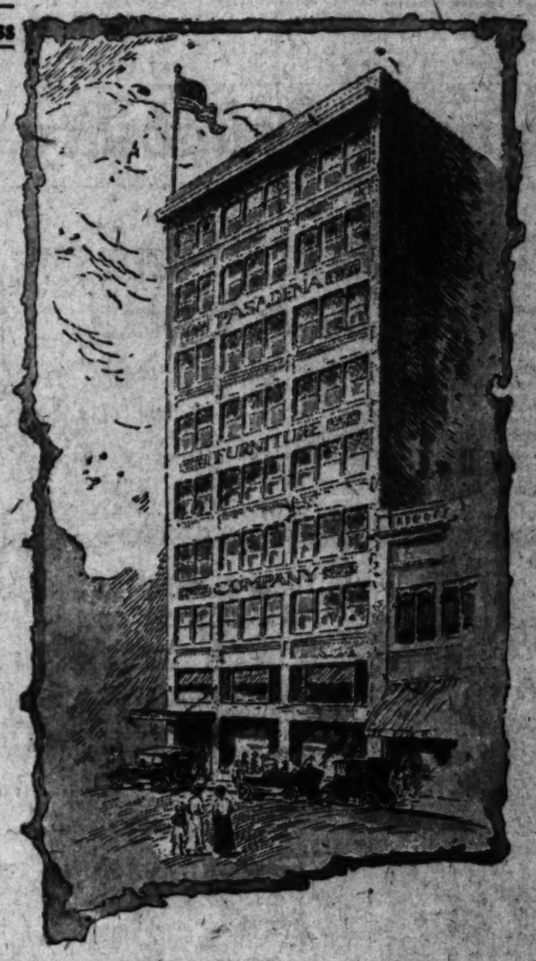
A noted philosopher has said that if a man do a thing better, though he live in a forest, the world will make a beaten path to his door.

People all over Southern California are finding that we have the better sort of home furnishings in greater variety at lower prices—they find it easy to get here, pleasant to linger, and they go away satisfied that it has paid them to come.

We buy direct from the largest factories in car lots and sell under low overhead expense, economies that are passed along to you in the way of lower prices.

Comparisons are welcomed—look to your heart's content, you'll get the same courteous treatment whether you buy or not. Plenty of room to park your car as long as you like.





Special Values in Furniture and Rugs

For the next ten days we are offering some very special values in the better kind of furniture and rugs—goods that usually bring full price because of their superior quality. Much of this merchandise is unobtainable elsewhere. If you have been looking for something of this sort, an inspection of our choice selection is quite apt to result in a purchase that will please you.

For Better Service—Store Closed at Noon Every Saturday in the Year.

Pasadena FURNITURE CO.

Located in Pasadena, "City of Beautiful Homes," at 83 North Raymond Ave.—Near Holly St.

THIS STORE IS NOW OPEN ALL DAY SATURDAYS

Telephones
Broadway 4701
Automatic 10381

J. W. Robinson Co.

Seventh and Grand

Store
Opens 9 a.m.
Closes 5 p.m.

Robinson Reliability Gives Extra Significance to Low Prices

5000 Yards of Fine Ribbons 95c a Yard

These are the high grade ribbons that are seldom offered at a special price.
12 inch width *Fancy Taffeta Ribbons.*
8-inch width *Fancy Plaid Ribbons.*
8-inch *Moire Ribbon*, very heavy and durable.
9-inch *Double-faced Satin Ribbon*, in pink and blue.
7-inch *Bayadere Striped Ribbon*, in white and navy and navy and green.
9-inch *Moire and Satin Striped Ribbon.*
All marked at One Price for One Day Only, a yard 95c

FIRST FLOOR



500 Yards of Black Chiffon Velvet $4.95

Just the fabric that lends itself to the elegance of present wear—Black Chiffon Velvet—soft and richly lustrous.

500 Yards will be sold Monday—all 40 inches wide—and all of good quality.

The sale begins when the store opens at 9 a.m.—and it will pay to come early—for it will soon go at this price $4.95

SECOND FLOOR



Art and Gift

Personality is conceded to be praiseworthy—and in no place is personality more surely shown than in the unusual gifts one sends.

How much easier to shop where everything offered is distinctive!

At Robinson's Art and Gift Section the unusual gift pieces for the home are gathered together.

SEVENTH FLOOR

Handkerchiefs

A box of pure linen Handkerchiefs—hand embroidered—ribbon tied—never fails to win appreciation.

A large assortment—ranging from the inexpensively priced ones up to the very fine imported kerchiefs—with duchesse, rose point and other real laces.

FIRST FLOOR



Women's All-Silk Hosiery $2.50

600 pairs of good quality All Silk Hosiery for women, in plain black.

These are the high grade hose that formerly sold for a great deal more.

In all regular sizes from 8½ to 10. Monday at, a pair $2.50

FIRST FLOOR

Silk Camisoles $1.95

500 Wash Satin and Crepe de Chine Camisoles, choose dainty laces and ribbons to make themselves delightful.

The colors—flesh and white—the styles—strap or built up shoulders—and the effect—charming.

Many women will want several of them at the Monday price $1.95

FOURTH FLOOR

Silk Envelope Chemises $3.95

200 Envelope Chemises of Crepe de Chine and Wash Satin are to be had in flesh or white.

Good quality materials and the attractive effects attained by the strap or built-up shoulders of lace are features of these garments.

Monday, at each $3.95

FOURTH FLOOR

Women's Boots and Shoes $9.75

The high grade Boots and Low Shoes that women of discriminating tastes want for present wear are now being sold at reduced prices at Robinson's.

Among the Low Shoes: Tan Calf Walking Oxfords, Brown Calf Sport Oxfords, Blue Satin Strap Slippers, Black Kid Theo Ties and Tan Calf Oxfords with Louis heels.

Among the High Boots. Black Suede Lace Boots, Black Suede Button Boots, Brown Kid Walking Boots, Tan Calf Walking Boots, Patent Colt Button Boots.

These and numerous other styles are now being sold at one price .. $9.75

FOURTH FLOOR

Wash Goods Reduced

1200 Yards of *Daisy Outing Flannel* of the first quality, 27 inches wide, in white pink or blue. A yard 35c

1500 Yards of *Imported Japanese Crepe*, in solid colors and striped effects and all white, all of good quality. 30 inches wide, a yard 48c

500 Yards of *Long Cloth*, good substantial, medium weight, chamois finish, 36 inches wide; 10 yards for $5.85

500 Yards of *Lady Dainty Nainsook*, for fine underwear and baby layettes, unusually low at 10 yards for $6.95

SECOND FLOOR

A Week for Real Laces

The rare Real Laces—from France, Belgium and Ireland—from Italy and China—will be especially featured this week.

Robinson's is showing a wonderful collection—entirely hand made with even the fine net backgrounds on which some of the laces are mounted, made by hand.

FIRST FLOOR

Fiber and Silk Scarfs $6.95

A bit of vivid lustrous Scarf to twine about the throat or wind about the waist—helps wonderfully in the charm of the season's costume.

60 *Fiber Scarfs*, in all the wanted styles and varied colors, finished with self-fringe and fancy weave.

12 *Silk Scarfs*, narrow effects that are also being worn for sashes, in white, cardinal, navy, black and purple, of fine weave with the ends finished with self-fringe.

$6.95

THIRD FLOOR

Favored Fabrics in Cape Wraps $69.50

Even the superior Wraps for women have bowed to the pressure of lower prices.

Fabrics with that soft bloom—that depth and richness of tone—that supple draping quality that fashion demands in the finer creations—*Veldyne, Marvella, Fortuna, Cordival and Wool Duvetyn.*

The favored Cape Wrap of the season is developed from these, with graceful collars and distinctive effects in the shaping of the different styles.

One model has a particularly effective back, with three long swinging silken tassels.

Malay and dryad Brown, Navy, Twilight and Ming are the colors included in this assortment.

All are lined throughout with good quality harmonizing silk.

And all are at one price for Monday—$69.50—a price remarkably low when comparisons are made of regular values.

THIRD FLOOR

Early Shopping

There is a piety of Gift Sending that is only found in leisurely selections and forethought.

It costs no more—it brings more pleasure to Christmas time—to shop early.



Postage Prepaid

Robinson's prepays delivery charges on all purchases to any point in the United States. The right is reserved to ship bulky or heavy parcels by Freight. Others will be sent by Express or Parcel Post, as is most convenient.

$10 Monday

300 Pieces of Fine Sheffield Plate, Monday, $10.00

300 Pieces of the well-known Robinson Sheffield Plate underpriced for Monday's selling.

Double Vegetable Dishes, Gravy Boats with Trays, Water Pitchers and the Combination Chop Dish and Vegetable Dish illustrated. This Combination Dish may be used separately as two different dishes. It has an elegant Grecian border and Butler finish.

Other pieces may be had in Butler or Bright finish.

These are the fine pieces that one takes pride in sending or presenting at Christmas time—the kind that regularly sell for a good deal more.

Monday then—300 pieces of Sheffield plate—at $10.00

FIRST FLOOR

Silk Specials for Monday

1000 Yards of *La Jerz Silk*, 35 inches wide, in ivory and flesh. At, a yard $1.95

1000 Yards of *Crepe de Chine*, 40 inches wide, in ivory and flesh. At, a yard $1.95

200 Yards of *Wash Satin*, 36 inches wide, in ivory and flesh. At, yd $1.95

250 Yards of *Silk Shirtings*, 32 inches wide, La Jerz and Sans Gene. At, a yard $2.95

400 Yards of *Gros de Londre*, 35 inches wide. At, a yard $2.95

750 Yards of *Satin Charmeuse*, 40 inches wide, in colors. At, a yard $2.95

400 Yards of *Imported English Costume Velvet*, in colors, 44 inches. At, a yard $7.85

600 Yards of Printed *Pussy Willow and Morning Glory Silks*, 40 inches wide. At, a yard $3.38

SECOND FLOOR

Fine Trimmings At Half Price

The Jet, Metallic, Embroidered and Sequin Flouncings and Bands that fashion prescribes this season for afternoon and evening frocks will be offered at extraordinary prices for Monday.

500 yards, including Flouncings from 27 to 36 inches wide—and Bands from 9 to 13 inches wide—offer a great variety for choice.

Regularly priced from $5.00 to $39.50 a yard. Monday this collection will be Half Price.

FIRST FLOOR

Mid-Season Millinery

The turning point in a season's styles brings forth new inspirations from abroad.

At Robinson's will be found the chic new flower models and the creations in fur that pronounce themselves elegant.

New style themes—better materials—and moderate prices—characterize Robinson Midseason Millinery.

THIRD FLOOR

Christmas Embroidery

Who doesn't appreciate the thoughtfulness of hand embroidery? If one has plenty of time, charming suggestions (with the necessary stamped pieces,) may be had at Robinson's. If one is rather short of time—then orders should be placed at once with this department for the embroidering or monogramming.

SECOND FLOOR



Glove News

Late news from Russia says that the Parisienne is wearing the short white gloves in Slip-on, Imperial or 4-button styles, with any length glove—be it ever so short.

Smart American women may not care to be so extreme—but there is no denying that these gloves are decidedly in the lead for misses' fashion.

FIRST FLOOR

Engraving

Successful folks these days let their friends back home know it by the distinctive engraving of the cards they send back at Christmas time—from Robinson's.

To some of their friends they send the unusual printed cards and folders that show early selections from a high class collection.

FIRST FLOOR



400 Silk Petticoats $4.95

Silk Jersey, Satin and Charmeuse of excellent quality make a variety of petticoats for Monday's selling.

150 *Taffeta Petticoats* of changeable heavy quality, with flounces made fancy by tucks, ruffles or pleating.

100 Petticoats with Silk Jersey Top and flounce of accordion pleated Taffeta or Satin.

150 *Satin Petticoats* with ruffle flounce of tucked, ruffled and inset ruffling.

All at one price for Monday $4.95

THIRD FLOOR

Toyland Joys

Many are the good girls and boys that dream of the day when their wishes will be on some fairy bark to Santa Claus' realm.

Why wait to revel in the joys of the realm?

Just bring them to Robinson's Toyland now—where the finer toys of every kind are gathered together—where boughs and lands of green are swinging with their loads on the Christmas tree are ripe.

FIFTH FLOOR

Pure Linen Towels Reduced

1500 Pure Linen Hemstitched Huck Towels—most of them with figured damask border—some with space for monogram—are reduced considerably for this sale.

400 Towels in size 18x34 at $1.08 each.
300 Towels in size 18x30 at $1.28 each.
250 Towels in size 20x35 at $1.38 each.
250 Towels in size 20x36 at $1.68 each.
300 Towels in size 20x36 at $2.08 each.

SECOND FLOOR



Brown Kid Military Oxford

Prices

of Black
yet $4.95

the elegance of present wear
chly lustrous.
—all 40 inches wide—and
pens at 9 a.m.—and it will
$4.95

ctory and Merchant
Reduction

addition to the reductions received from
ry Magnes Bros. have also made a
ction on account of the enormous
now carried must be lowered.

See Window Displays.

Women's Distinctive Footwear
Magnes Bros.
TWO STORES
527

Glove News

Engraving

400 Silk
ticoats $4.95

Toyland Joys

THE LETTERS OF SOPHIA.

[Mrs. Antrobus, formerly of Sydney, Australia, writes home about us]

Los Angeles, Nov. 11.

My dear Millicent:

I have just received your letter which took nearly a month to come. And I observe, my dear, that while you were politely interested in all my comments anent women's clubs and customs, and politics, you evidently feel that if I have failed to meet the cinema stars and haunted the studios, I have missed all that really matters. And, of course, I do appreciate that as we generally have at least half a dozen American films running in Sydney, all made in Los Angeles, you naturally visualize this amazing city as one large whirling picture show. And so it is in a way, for it is not at all unusual for them to film exciting scenes in the streets, and if you don't happen to see the camera, it is most confusing.

I saw an awful tussle with the police one day, in which the officer seemed to be getting the worst of it, and you know what a solemn duty we Britishers regard it to aid the police. I was shocked to see the public standing around gaping, but offering no assistance. "My good man," I said to a husky bystander, "surely it is your duty to assist that policeman to arrest that man." "It sure ain't," grinned the creature, "them's only a bunch of movies." It was most embarrassing.

However, my dear, you will be glad to hear that I visited the Goldwyn studio one day, and actually saw them making Gertrude Atherton's new picture. Gertrude Atherton, you know, is one of California's famous authors, and such an interesting woman. The scene was laid in a San Francisco hotel in 1848, and was so quaint. I fell straight way in love with the leading lady, a Miss Mabel Julian Scott, who upset all my ideas of picture actresses by appearing essentially a gentlewoman. She wore the old-fashioned voluminously draped skirt with the old "dress improver," like that portrait of your dear mother as a bride. Oh, the dignity of those gowns—I felt positively indecent in my modern skimpy short skirt, although, of course, my dear, you know that I am most conservative in my styles. All the same, beside her, must have looked like a ridiculous flapper of fifty.

There were a couple of ultra fashionable modern dames visiting from New York, who had rather awed me before I saw Miss Scott, but after that it seemed impossible that they could maintain any dignified social standing, although I was informed that they are really "society" dames, and were only visitors to the studio like myself. One of them was the wife of a millionaire of national reputation, but I certainly mistook her for a cinema queen.

Well, dear, I was so interested to discover that the actors required soft music played for them during the making of the scene. Mrs. Atherton says they are so temperamental that they need these aids to emotion. So directly the camera begins to click a bell rings and the music is started, the director keeps up a running fire of instructions and comment, and it looks so queer to see everybody begin to act, sometimes making up conversation, but mostly silent. They take the pictures under a fierce artificial white light, which makes the people without the proper make-up look utterly ghastly.

In another set, as they call it, a Mr. Litson was filming a boy story which called for a dozen exuberant youngsters. They were all so full of animal spirits that it was difficult to know when the film fight was over, for they kept right on long after the camera stopped. This Mr. Litson wore an air of infinite patience and is obviously replete with maternal instincts.

But what really interested me most was a line of little cubbyhole offices set apart for the famous authors to work in — for all the world like cells. Each contains a desk, straight chair and an armchair, the latter evidently for relaxed cogitation. Leroy Scott, an author of several "best sellers," was occupying one, but looked very much as though he wanted to play truant like a naughty schoolboy. And I observed that no matter how famous they are, they all stand in respectful awe of a gentleman called Jackson. This person's duty is to make interesting news for the newspapers, and they are all just so much publicity material to him. He will make them bare the story of their lives for the benefit of any newspaper person, and lines them up meekly to utter smart sayings, just like nice little marionettes. He pulls the string and they talk obediently. One often hears them speak at the women's clubs, and I suspect that this Mr. Jackson hires them out for publicity purposes.

A curious thing about this picture industry is that so many English people are in it — actors, directors, editors, writers, etc. Even the casting director, the person who selects the actors, was an Englishman—and can't you imagine what a dizzy time he has?

The shops are all getting so Christmassy, and I will confess to just a hint of homesickness. But Christmas cards, my dear, are just as fatuous and unoriginal here as anywhere else. They even have those same private printed ones, you know those snobby ceremonious things, designed to indicate exclusiveness, with the same trite "season's greetings" for everyone. People are so warm-hearted and friendly here that I can't quite reconcile them with that sort of thing. And they tell me they have commercialised Santa Claus, so that every store has one and the children write him letters asking for their hearts' desire, which must be very embarrassing for the parents.

But one thing they have commercialized I entirely approve of, and that is politeness. Oh, my dear, the young persons in the stores are so nice mannered as a rule. They tell me the stores have classes to teach the girls patience and courtesy, and even put on little plays showing how to deal with exasperating customers. Just to show you how democratic they are, some department-store girls produced one of these plays at a woman's club, aided by the club women, and as it reflected ridicule on some kinds of women shoppers, showing how very aggravating they can be and what peculiar patience and sweetness a really tactful shopgirl must exude, it was quite a good lesson for all of us.

A thing that would amaze you here is the miles and miles of wonderful roads. Why, my dear, our best Australian road would be considered a bad one here. They glisten across the country in shiny black ribbons. No wonder everybody just has to have a car. And every few miles there is what they call a "service station," where they sell oil and petrol and other necessities. You know, we pay four shillings a gallon for petrol in Australia, and can only get that at remote places—but it is only one shilling and three-pence here and seems to be laid on like water. Yes, my dear, you are quite right, I shall be driving my own car very soon; one hardly feels properly clothed without one here and I shall be by no means the only middle-aged matron dashing around in high style. Such a wide variety of nice young men are trying to sell me their special make just now and take me for "trial trips"—it is quite fascinating to have them all "psyching" me. That means working their applied psychology on me, because, you know, "salesmanship" is an exact science and an applied art and all that sort of thing. The trouble is, three of them have me successfully psyched so far and as they are rivals my indecision is appalling. I can't possibly afford to buy more than one, yet I tremble for my strength of mind.

Au revoir, dear, I am just off for another trial trip, and in a silk sweater which I am afraid my contemporaries at home would consider much too gay, especially as it matches my stockings. Oh, yes, I am getting very Americanised.

Yours affectionately,
SOPHIA ANTROBUS.

RECENT INVENTIONS.

The London fire department recently has experimented successfully with a portable wireless telephone outfit, the aerial of which is attached to a lamp post.

An English clockmaker has combined clock and phonograph mechanisms in such a way that the hour and its quarters are announced by a speaking voice.

Practically all of the electric power used in the Italian city of Milan is obtained from the hydroelectric plants in the Alps.

A machine invented by Sir Joseph Whitworth will detect a length variation of one-millionth of an inch.

Gasoline cars on an Australian railway have wedge-shaped ends, it having been found that the air resistance to the old type cars caused the use of 40 per cent more fuel.

For teaching anatomy a British surgeon has designed a motion picture films showing the operation of the bones in a human skeleton and muscular and abdominal reflexes.

Imitation wool is being made in England from cellulose extracted from cotton waste. It is said that this artificial wool can be handled by regular wool-working machines and can be combined with real wool. It also takes dyes satisfactorily and is expected to wear well.

A new wheeled table for serving meals in hotel rooms keeps the food warm as long as desired in an oven beneath the top, that is heated by a hot brick.

War not only enlarged the demand for wood pulp for ordinary purposes, but at the same time developed additional uses for pulp and paper. Pulp replaced cotton very largely in the manufacture of explosives, and became a big substitute for cotton in the making of cloth, dressings, etc.

A message from Prague states that a method has been discovered of making more difficult the passing of forged bank-notes, says a Copenhagen correspondent of the London Telegraph. The invention consists of imbedding in the paper on which bank notes are printed quantities of fine steel and nickel particles. Such paper responds to the attraction of a magnet, and anyone can thus easily test the genuineness of a note.

One of the simplest and most important laws used in the theory of electricity and in its every-day applications, is Ohm's law. This law states, practically, that the resistance of a metallic conductor, at any given temperature, is constant. At a Washington meeting of the American Physical Society, a paper was presented on this subject. It appears that Ohm's law holds exactly as far as the use of modern instruments and methods can determine.—[Popular Mechanics Magazine.

In view of the scarcity of farm help, a new automatic pitchfork is a valuable invention. The machine elevates the hay from the trough at the bottom of the hayloft by a revolving chain of pitchforks.

The windmill has not been generally found available for the generation of electricity, because of the irregularity of the air currents, but this disadvantage has been overcome by the arrangement of a Swedish inventor. Instead of being directly connected to the dynamo in the usual manner, the mill-wheel shaft is geared to a hoisting device, which serves to elevate a two-ton weight to the top of a fifty-three-foot steel and wood tower. When the weight reaches the desired height it is released and as it falls actuates the dynamo, which is mounted on a bracket at the apex of the tower with the mill wheel. A storage battery and switchboard are housed in the lower portion of the tower.—[Indianapolis News.

Maybe There'll Be Less.

The Navy has dropped whisky even as a medicine. We take it therefore that seasickness will seem more hideous than ever.—[Detroit Free Press.

230 MERCANTILE PLACE
Gansler SILKS.
DRESS GOODS.
SILK HOSE. UNDERWEAR.

Christmas! Christmas!

SILK SHIRTINGS at $1.00 less than formerly.
$1.75 and $1.50

FOR BAGS, HATS, VESTS AND TIES Metallic and Tapestry Brocades. 24 wide.
$7.50 and $3.95

PLAIDS 56 INCHES WIDE. Jamestown Worsteds. Durable, stylish
$3.50

SCHOOL SERGES. Navy and black, 42 and 49 inches. Firm Jamestown Worsted.
$2.00 and $1.50

CREAM SERGE. French Twill and Fine Worsted. 54 inch
$2.00

54-inch DUVET COATING.
$6.50

58 inches MELTON AND TWEED. 56-inch.
$6.50 and $5.75

SILK HOSE AND SOX
$3.50 to $1.00

We have faith in their good wearing qualities.

VANITY FAIR UNDERWEAR ANGEL SILK. Never more nor less. All wave durable, washable.
Yard wide 50c

Nestle Hair Waving—Oil Method



Whole Head $20; Half Head $10

and Home Outfits to Wave your own Hair at Home if you are unable to come to our store. SPECIAL SALE of HAIR SWITCHES from $1.50 up. Domestic and French Toilet Articles. We have the only WALKING DOLL west of New York; is non-mechanical and unbreakable; $6.50. Marcel and Water waving. Scalp Cauterizing positively removes Dandruff. Facial Massage that satisfies and gives results. Fitted Transformations for Ladies. Wigs and Toupees for Men that defy detection. See window display of WIG for a Movie Queen for her next picture; it is a CESAR creation.

Maison Cesar, 849 S. Broadway
Main 3013

OPEN ALL DAY SATURDAYS

Telephones: Sunset 4701, Automatic 10381

J. W. Robinson Co.
Seventh and Grand

Store Opens 9 A. M. Closes 5 P. M.



Men's Imported Silk Ties at $2.15
War Tax 2c

1000 Fine Neck Ties—are the sort that successful men wear.

Unusual in the quality—the kind not meant to find their way to special sales—but to be taken from glass cases and examined carefully.

Unusual in the exclusiveness of them.

Unusual in the price—which is somewhat less than half the amount that such ties sell for regularly.

All of them are the fine Imported Silks—brocaded Satins and Taffetas, some in moire striped, others in Persian and conventional effects and in basket weave, and a few in the rather daring color combinations of French silks.

Every Tie is of the good heavy quality that wears well—holding its shape and looking well. All have the satin slip band.

Monday—1000 Men's Ties—in an almost unbelievable variety—all at one price, *$2.15. War Tax 2c. Sale begins at 9 a.m.*

FIRST FLOOR—HOPE ST. ENTRANCE

Pure Linen Towels Reduced

1200 Pure Linen Hemstitched Huck Towels—most of them with hemstitched borders—some with fancy borders—are reduced specially for this sale.

400 Towels in size 18x34 at $1.69 each.
400 Towels in size 18x30 at $1.29 each.
200 Towels in size 20x35 at $1.98 each.
200 Towels in size 20x36 at $2.49 each.
200 Towels in size 20x36 at $2.69 each.

SECOND FLOOR

Floor Lamps and Shades Reduced

Floor Lamp Standards and Shades may be bought Monday at Half Price—or a great deal Less Than Regularly.

40 Silk Lamp Shades, in all the wanted colors and combinations. Priced regularly from $28.75 to $135.00. .....*At Half Price*

18 *Parchment Lamp Shades*, in artistic effects. Regularly from $23.75 to $115.00. .....*At Half Price*

20 *Floor Lamp Standards*, in polychrome or bronze finishes or solid mahogany. Regularly $27.50 to $175.00. ..*At Half Price*

12 *Floor Lamp Standards*, of good designs in mahogany finish, regulation height and two-light fixture. .....*At $9.75 Each*

SEVENTH FLOOR

Galli-Curci

World's Greatest Soprano

Makes Records Exclusively for the VICTROLA

To fully appreciate why Galli-Curci chose the Victrola as the instrument for the reproduction of her voice you have but to

Hear a GALLI-CURCI Record on the VICTROLA

This Is the Supreme Test

26 Restful Phonograph Rooms and Ground Floor Service at

Barker Bros
ESTABLISHED 1880

Largest Phonograph and Record Dealers on the Pacific Coast

Broadway, Between Seventh and Eighth



Barker Bros. are Open All Day Every Saturday

The Times Literary Page — Books and Their Makers

By Thomas F. and Lillian C. Ford

THE REGENERATION OF A SNOB.

Basil King's Latest Novel, "The Thread of Flame," is a Searching Analysis of the Worth-while Things That Make Up the Sum of Life.

THE THREAD OF FLAME. By Basil King. Harper & Bro., New York.

Basil King's most recent novel is the story told in the first person of a man, an art connoisseur and a Bostonian, who had always lived the easy and pleasant life of his kind. Urged into the French ambulance service by his wife before America entered the war, his experience resulted in his losing all memory of his past life.

When we first meet him he is awakening after a prolonged sleep, to find himself sharing a steamship berth with another war victim, a young American who has lost his sight in the service. How he got there, who he is, what has happened to him he knows not.

"Of being young and vigorous, a touch on my body was enough to give me the assurance. The assumption of having plenty of money was more subtle. It was a habit of mind rather than anything more convincing. Certainly there was nothing to prove it in this cabin, which might easily have been second-class, nor yet in the stuff of my pajamas, which was thick and coarse. I noticed how, as I turned in my bunk, that it rasped my skin unpleasantly. With no effort of the memory I could see myself elegantly clad in silk night clothing fastened with silk frogs; and yet when I asked myself when and where that had been, no answer was accorded me. . . .

"What I chiefly found disturbing was my general environment. I couldn't understand this narrow cabin, these provincial foreign clothes. While I was sorry for Drinkwater's blindness, I disliked the coarseness of contact with one I regarded as my inferior. I am not saying that I took this situation seriously. I knew I could extricate myself from it on arriving at New York. The element in it that troubled me was my inability to account for it. What had I been doing that I should find myself in conditions so distasteful? Why should I have wanted to obliterate my traces? It was obvious that I had done it, and that I had done it with deliberation. Being somebody in the world, I had made myself nobody, and for that I must have a motive. Was it a motive that would confront me as soon as I had become somebody again? That I should have lost the sense of my identity was bad enough in itself; but that I should appear in a role that was not my own, and with a name I was sure I had never borne, was at once terrifying and grotesque."

We do not read far into the book until we see that it is far more than a mystery story, or even a study of the loss of identity. Its value lies in the keen study of the slow transformation of a snob by hard experience, the struggle for existence, association with the rank of mankind.

A new world was revealed by such people as Lydia Blair, who avowedly intended to be an adventuress and who used atrocious slang, but was the kindest soul alive; by the crusty-surfaced landlady, Miss Flowerdew, who expected all men to make trouble, but cared for the blind Drinkwater like a mother; by the Floater, "who administered the favors and meted out punishments" at Creed and Creeds, where Soames

(Continued on Forty-first Page.)

Two Novels by authors well known to Californians.

PALMETTO

By STELLA G. S. PERRY

Whatever Mrs. Perry writes is sure to interest her host of friends in California. This romance of the Louisiana bayous, in which the heart of a young girl is frankly revealed, is one of the most delightful love stories we have ever published. "PALMETTO" leaves an unforgettable picture in the memory of the reader."—Boston Herald. Net $1.60.

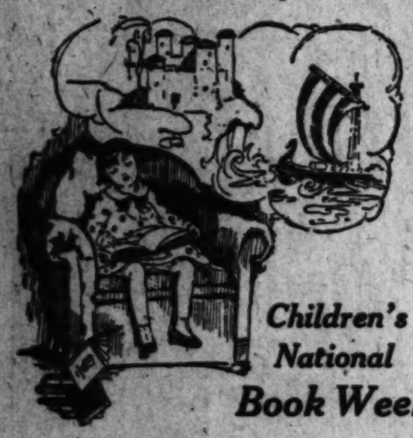
THE GREEN GOD'S PAVILION

By MABEL WOOD MARTIN

Protégé of Mr. Ambrose Bierce and long a resident of California, Mrs. Martin counts many friends on the coast. Her novel of the Philippines and the Pacific is exciting, mysterious, full of Oriental color. As wife of Col. C. F. Martin of the U. S. Army, she spent several years in the Far East and her novel pictures Philippine life vividly and accurately. Net $1.60.

F. A. STOKES COMPANY
443 4TH AVENUE NEW YORK

J. W. Robinson Co.
Seventh and Grand



Children's National Book Week

All over the United States this coming week special attention is going to be given to what children are reading.

The books that boys and girl read during the impressionable years of their lives is of importance beyond all calculating.

Children need sane, wholesome books that will make them happy.

A child may start his own library at little cost. And the pride he takes in his very own books!

Robinson's has reprints of the books for children which are deservedly popular, in cheaper editions.

And then there are the handsomely illustrated editions in a wide range of prices.

The head of the Children's Department of the Los Angeles Public Library will be at Robinson's on Monday and Wednesday, from 2 to 5. She will help parents with suggestions for children's books as holiday gifts and aid the children in choosing their own books.

FIRST FLOOR

Children's Book Week.



Busy Corner in Boyle Heights Public Library.

BOOKS ON NATURE, HISTORY, TRAVEL FOR BOYS AND GIRLS.

THE DREADFUL CAVE. By James Willard Schultz. Houghton, Mifflin Company, Boston.

When it comes to stories of honest-to-goodness Indians comporting themselves in true savage fashion, told as boys demand, no one can quite equal James Willard Schultz. The very title of this latest addition to the somewhat lengthy list of the work of this author should make any boy sit up and take notice. Caves, Indians, pirates and hidden treasure are four things that can be depended upon to whet any boy's appetite for the written page. Here we have at least two of these elements in one book.

But there is more than an exciting story in "The Dreadful Cave." It tells of a young brave, Black Elk, and weaves into the telling so much of Indian lore as to leave with the reader valuable information. Most lovers of Mr. Schultz's work know that he lived for years with the Indians and was adopted into the Blackfeet tribe. The first-hand knowledge he thus gained gives his stories of Indian life and adventure a weight of authority that adds greatly to their value. Mr. Schultz writes distinctly high-class fiction in his books for boys, as well as in those intended for older readers.

LITTLE FOLKS TRAMPING AND CAMPING. By Anna Blunt Morgan. Lothrop, Lee & Shepard Company, Boston.

A book that gives a remarkably large amount of information about birds and their ways, retaining the interest throughout by weaving it all in story form. An uncle of a group of children offers a prize to the child seeing the greatest variety of birds during the summer. The story relates their happy times and the funny troubles they get into on their tramps and in their camp trying to win the prize. A book that should help to develop in children a love of birds and bees and butterflies and outdoor life in general.

THE BOOK OF BRAVERY. THIRD SERIES, BEING TRUE STORIES IN AN ASCENDING SCALE OF COURAGE. Collected and recounted by Henry Wysham Lanier. Charles Scribner's Sons, New York.

In this third book of the series, Mr. Lanier carries out his fine idea of a book which through heroic incidents, told largely by participants in them or by eyewitnesses, runs the scale of every type of bravery, beginning with that of the cornered rat—the man who fights with infinite courage because of his desperation. The field covered by this volume is suggested in the titles of its six parts: "All in the Day's Work," which describes acts of courage performed in line of duty, such as that of the mail rider, the cowboy, etc.; "Crusaders, Missionaries and Holy Wars," which tells of brave deeds done for the sake of religion; "Valor and Magnanimity," which relates to the knightly deeds of such men as Sir Philip Sidney, the Cid, etc.; "Courage of Mind and Character," one of those episodes occurs in the Serbian retreat; "Moral Courage," one of whose heroes is the man in California who first dared to refuse to fight a duel; "Dying and Living for Others," which among other stories tells of the founder of the leper settlement at Molokai; and, finally, "The Courage of the Cheerful Failure."

GIRL HEROINES IN FICTION. By Inez N. McFee. The Thomas Y. Crowell Company, New York.

The author of "Boy Heroes of Fiction" has singled out six girls, famous in fiction, and retold their story in popular narrative style. The list includes Little Dorrit, the daughter of the gloomy Marshalsea debtor's prison; loyal, impulsive Maggie Tulliver, who was constantly "putting her foot into it;" faithful little Ellen, who had to make her way in the "wide, wide world;" Eppie, the weaver's mischievous, golden lass; Cosette, the abused girl of the French tavern, rescued by an ex-convict, and that most pathetic of all figures, Little Nell. The editorial work of selection and condensation has been excellent, and the book is well illustrated and printed. As to the value of such condensation there may be a question. Many librarians and parents prefer to have their children take Dickens, George Eliot, Hugo and the others undiluted. This is all very well, but for young children and for those who find the older authors dull and so refuse to read them, such a book as this has its value. And there is to be considered the inspiration for the reading of the longer story when once the interest is roused by such a book as this.

BOY HEROES IN FICTION. By Inez M. McFee. The Thomas Y. Crowell Company, New York.

A book similar in plan and purpose to "Girl Heroines in Fiction" by the same author. Here we have the stories of seven well-known boys in fiction. Stevenson is represented by two of his sprightliest characters, David Balfour and Jim Hawkins; Dickens by two, Oliver Twist and David Copperfield; and there is a newcomer, Jim Davis, from Masefield's spirited tale of the Kentish smugglers. The stories are told largely in the language of the original author, and the work of selection and condensation has been well done.

US AND THE BOTTLEMAN. By Edith Ballinger Price. The Century Company, New York.

A pleasing story told with happy spirit is this account of the adventures of two boys and a girl at the seashore. "It began with Jerry's finishing off all the olives that were left, 'like a pig would do,' as Greg said. His finishing the olives left us the bottle, of course, and there is only one natural thing to do with an empty olive bottle when you're on a water picnic. That is, to write a message as though you were a shipwrecked mariner, and seal it up in the bottle and chuck it as far out as ever you can."

The quite unlooked-for results of this play are woven into a story that is warranted to hold the interest of the average girl or boy of ten or twelve.

THE SPARTAN TWINS. By Lucy Fitch Perkins. Houghton, Mifflin Company, Boston.

A new book of this famous series is always sure of a warm welcome. Lucy Fitch Perkins knows how to write for children, how to fascinate and instruct them at the same time, and so there are many children who eagerly await each new book of the twin series and add it to their collection with supreme joy.

Since the appearance of "The Dutch Twins" some ten years ago, over a third of a million copies of the series have been sold and many children have been made happy by the doings of Kit and Kat, Taro and Take, Pierre and Pierrette, and the other small members of this famous international family that now comprises: "The Italian Twins," "The Cave Twins," "The Spartan Twins," "The Mexican Twins," The Scotch Twins," "The Eskimo Twins," "The French Twins," "The Irish Twins," "The Belgian Twins," "The Japanese Twins" and "The Dutch Twins."

For a girl or boy of seven or eight, up to twelve or fourteen, no parent will go astray in selecting one or more of these delightful books for Christmas.

YOUNG PEOPLE'S HISTORY OF THE PILGRIMS. By William Elliott Griffis.

A history of the Pilgrims which emphasizes the historical background of their life. It is not a book for young children, but rather for the thoughtful girl or boy who has studied United States and possibly English history and who revels in history, as some children do.

The author relates fully and clearly the events that led the Pilgrims to flee from England to Holland, and then to come to America. He depicts the conditions by which they were surrounded and influenced, and lays strong emphasis on the principles and the motives that carried them across 3000 miles of stormy sea to form a commonwealth in the wilderness.

To make the book more distinctively a young people's history, Dr. Griffis has given prominence to the things that must have been seen by the Pilgrim boys and girls, or that could not have failed to interest them keenly. There are chapters, for instance, on "Fun and Play in the Old Home," "A Girl's Life in Merrie England," "Brewster, the Boy Traveler," "Bradford, Boy Hero and Typical Pilgrim" and "Capt. Miles Standish and His Little Army."

THE COURTSHIP OF MILES STANDISH. By Henry W. Longfellow. Houghton, Mifflin Company, Boston.

A story that has a strong appeal to children as well as to old-fashioned adults is "The Courtship of Miles Standish."

In this new edition published in honor of the tercentenary celebration of the landing of the Pilgrims, Mr. Wyeth has made a series of paintings and decorations that illustrate the story with a masterly skill. A story which will always live, superbly illustrated in full color by one of the greatest of American illustrators, this holiday edition promises to be one of the most artistic and appropriate gift-books of the year.

NUOVA: THE NEW BOY. By Vernon Kellogg. Houghton, Mifflin Company, Boston.

The tale of Nuova's adventures is as absorbing as though the characters were humans instead of bees. Children and grown-ups will enjoy it, not only for the charming story, but also for the fascinating and authentic glimpses it gives of life in a community of bees. Delightfully illustrated in color by Milo Winter.

THE YOUNG CITIZEN'S OWN BOOK. By Chelsea Curtis Fraser. The Thomas Y. Crowell Company, New York.

A book that describes in an entertaining way for boys how the various branches of our government are managed. Starting with "A Visit to the National Capital," we have a peep at the outer crust of Washington, so to speak—its fine avenues and stately official buildings. Next comes a brief sketch of our scheme of government, how it arose and why it took the form of a republic. The third chapter takes up the territories and dependencies of the United States. The fourth treats of the rights of citizenship, showing what inherent rights are guaranteed under the Constitution. Other chapters deal with political parties and their platforms; party organization and the machinery of political conventions; woman suffrage; registration and voting; city and rural government; State governments; and finally the various departments of the Federal government and foreign representation.

GLINDA OF OZ. By L. Frank Baum. The Reilly & Lee Company, Chicago.

The title page of this new "Oz" book explains that herein are related the exciting experiences of Princess Osma of Oz and Dorothy in their hazardous journey to the home of the Flatheads, and to the magic isle of the Skeesers, and how they were rescued from dire peril by the sorcery of Glinda the Good. That the story will delight all children goes without saying. There are now thirteen Oz books, the complete list being as follows: "The Land of Oz," "Osma of Oz," "Dorothy and the Wizard in Oz," "The Road to Oz," "The Emerald City of Oz," "The Patchwork Girl of Oz," "Tik-Tok of Oz," "The Scarecrow of Oz," "Rinkitink in Oz," "The Lost Princess of Oz," "The Tin Woodman of Oz," "The Magic of Oz," and "Glinda of Oz."

RECENT FICTION.

THE VANITY GIRL. By Compton Mackenzie. Harper & Bros., New York.

Another novel concerned with the poor but ambitious beauty who goes on the stage as a chorus girl, makes a hit, marries an earl and continues to carry all before her.

The girl in this case is Dorothy Lonsdale, whose real name was Norah Caffyn. Her father was a quite impossible subclerical character, master in his own house and in an "establishment" he kept up elsewhere, who made life very trying to his spoiled and selfish daughter and so furnished her with the motive to leave home. As an answer to the question, why girls leave home, the first few chapters of "The Vanity Girl" meet every requirement.

The striking change in character which Dorothy's marriage with the empty-pated and rather vicious earl brought about, making her an ornament to society and a sensible, unselfish woman beloved by everyone, mother-in-law included, is as astonishing as it is commendable.

Altogether the story is one that will probably be accepted by Mr. Mackenzie's admiring friends with the cordiality accorded his previous work, but it is in no way either a great or striking contribution to literature. The fact that Sylvia Scarlett, Mr. Mackenzie's old-time heroine, again appears in this book will add to its popularity. The pictures of stage life, while not altogether new, are not without interest.

WUNPOST. By Dane Coolidge. E. P. Dutton & Co., New York.

A story of mining in the West. The hero is a miner, trustful and so easily cheated out of his claims. His experience teaches him to look out for his own interests, with the result that he secures and retains another claim which means success and happiness for him. A pleasing love story combined with rapidity of action make this an enjoyable book of a sort.

ALL WOOL MORRISON. By Holman Francis Day. Harper & Bros., New York.

The story of a public official who sets out to secure the rights over the water power for the people. Of course, the political ring fights him to a finish and, of course, he comes out triumphant. There are enough complications to keep the interest at a high point, and the love interest is live enough to serve its purpose. It is a book that will give the average reader several hours of enjoyable reading.

THE LURE OF THE MANOR. By Gertrude Griffith Duffield & Co., New York.

A romance with an oddly attractive sentimental background, quite devoid of sophistication or modernity. Just such a story as our less critical forebears read in the middle of the nineteenth century and even up to the eighties or nineties. Its hero is an English nobleman, its heroine a sweet young thing not yet seventeen, and its lady villain as beautiful as she is ruthless. But there is a glamour over it all, a sense of romance, a genuine sentimental appeal that makes it of more than passing interest. Those who seek diversion from the hard realities of life, who have learned to seek romance in books when it is lacking in reality, will read and enjoy this book, which may described either as a survival or as a recrudescence.

DAISY ASHFORD: HER BOOK. By Angela Ashford. George H. Doran Co., New York.

This is a collection of the remaining "novels" by the author of "The Young Visiters," together with "The Jealous Governess." The preface is by Irvin S. Cobb, but it is doubtful if even this boost will create any great interest in the collection. The book is much larger than its predecessor, but that naïve quality, that freshness and charm which made "The Young Visiters" such a success are lacking or present in only a minor degree.

We wonder if the public hasn't had enough of infant literature served for adult readers. A book of the sort now and then may be refreshening, but it is a style that soon palls. All of which is not to say that "The Young Visiters" was not worth while; it was, but that doesn't mean that we must have more. Enough is as good as a feast, and better in this case.

A RESOURCEFUL WOMAN.

Wife—John, I must have some new furs.

Hub—Sorry, my dear, but the car needs new tires, and we can't afford both.

Wife—Very well, get the tires, and we'll spend the winter at Palm Beach.—[Boston Transcript.

Occult Philosophy

BY ISABELLA INGALESE.

This book, which is amended and enlarged from the same author's work FROM INCARNATION TO REINCARNATION, deals with Occult Philosophy and the Science of Mind. The teachings describe both the construction of the Universe and the method of man's physical, mental and spiritual evolution. The scope of the work is partially indicated by its title and the table of contents as follows: The Relation of Sex; Marriage; Parenthood; Physical and Psychic Development; Mental and Spiritual Development; Focusing Forces; Mental Repulsion; Mental Attraction Death.

At Book Stores, $2.50.

DODD, MEAD & COMPANY
Publishers, New York.

AS E. W. HOWE SEES THEM.

THE ANTHOLOGY OF ANOTHER TOWN. By E. W. Howe. Alfred A. Knopf, New York.

This is a little book that can be opened anywhere and read at odd moments. What strikes us as unique is that the picture presented is one that either enlists our sympathy or arouses our antipathy toward the subject. For instance, let us open the book at page 113. The caption of the essay, chronicle, narrative or whatever you may care to call it, is "Henry Wulfburger." "What citizen of this town," asks the author, "is most highly spoken of? Henry Wulfburger, the iceman."

Well, we are naturally curious to know what "Old Ed" has to say about the iceman, so we find that Henry "is so polite and capable that no one can get his customers away from him. He isn't very good looking and not a fastidious dresser; but he delivers ice promptly and puts things back in the refrigerator as he found them."

Now we are very sure that there is not a housewife in all the land who if she read this would not immediately become obsessed with a secret wish that she lived in that town and could have her ice supply furnished by Henry Wulfburger, for if there is one bane of the housewife's existence, it is the iceman.

Now for the reverse of the picture. Turning to page 122 we find the heading, "Milt Sayer." Of Milt he says: "People used to say that Milt Sayer was naturally mean and that his father was mean before him. The Sayers have lived here ever since the town was started and the very old men say that Milt's grandfather never paid any attention to city ordinances either. City ordinances are interesting mainly to regulate strangers, anyway, and Milt Sayer took pleasure in violating them. In fact, that was about all the pleasure he did ... never went ... trade for ... joy his neighbors."

So he sustains ... glimpse of ... Judge Terry, Jim ... Doc Robinson, Cloudy ... enty more persons ... know intimately ... ness, frailties, ... ties he takes ... for the ... It is all done ... way. Despite ... human. None of them ... none heroes, but all are ... ordinary everyday ...

E. W. Howe is also ... a novel, "The Story of ... Town," that brought ... ment from no less a critic ... late William Dean ... "Ventures in Common ... lished in 1918, ... Mencken, one of the ... the most exacting of ... critics, high ...

PARKE

Largest ... on the Pacific ... Covers the ... of literature.

All fall ... ing received ... from ... attention ... orders.

220 South ...

Open All Day Saturdays

Hamburger's

Books of Special Merit for Children's Book We

Books play a highly important part in the ... kiddies. To more fully introduce to you the ... literature, Children's Book Week has been ... throughout the United States.

We extend to mothers a cordial invitation to bring kiddies to our newly enlarged Book Department on the Mezzanine Floor. Displayed in our special "Kiddies' Corner" are all the new standard books that will please children and prove interesting Christmas gifts.

Books for Boys

Mystery Stories for Boys' Series, Roy J. Snell .....
Mark Tidd Stories, Clarence B. Kelland .....
Boy Scouts Series, Thornton W. Burgess .....
Ralph Parbour Books for Boys .....
Christy Mathewson Books for Boys .....
Roy Blakeley Series, Percy Fitzhugh .....
The Young Reporter Series, Howard R. Garis .....
Joe, Strong, Reporter Series, Vance Barnum .....
Boys' Big Game Series, Elliott Whitney .....
It Happened at Andover, James C. Graham .....
Martin Crusoe, T. C. Bridges .....
The Mystery of the Sea Lark, Barbour and Hall .....
Diamond Rock, Clifton Lisle .....
The Black Buccaneer, Stephen W. Meader .....
The Boys' Book of the World War, Robt. Whitney .....
Billy Vanilla, Sol N. Sheridan .....
Don Strong, American, Wm. Heyliger .....
Curly and the Aztec Gold, James H. Ames .....
Catty Atkins, Clarence B. Kelland .....

Books for Girls

Patsy Carroll Series, Grace Gordon .....
Jane Allen Series, Edith Bancroft .....
Blue Bonnet Series, L. H. Richards .....
Dale Series for Girls, Alice Dale Colver .....
Princess Polly Series, Amy Brooks .....
Betty Gordon Series, Alice B. Emerson .....
Dorothy Whitehill Series, Dorothy Whitehill .....
Billie Bradley Series, Janet D. Wheeler .....
Two Little Women Series, Carolyn Wells .....
Margery Morris Series, V. G. Gray .....
Oh, Virginia, Helen S. Griffith .....
A Mayflower Maid, E. B. and A. A. Knipe .....
Sergeant Jane, Margaret M. Mathews .....
Us and the Bottleman, E. B. Price .....
The Sheldon Six, G. M. Rennick .....
Treasure Mountain, Edna Turpin .....
Golden Dickey, Saunders .....
Hale Merrill's Honey Quest, A. R. Hawks .....
Six Girls, F. B. Irving .....
Cornalia, Lucy Fitch Perkins .....

Books in Series for Smaller Girls and

Six Little Bunkers, Laura Lee Hope .....
Bunny Brown and Sister Sue, Laura Lee Hope .....
The Bobbsey Twins, Laura Lee Hope .....
The Make-Believe Series, Laura Lee Hope .....
Four Little Blossoms, Mabel C. Hawley .....
Tuck-Me-In Tales, Arthur S. Bailey .....
Sleepy-Time Tales, Arthur S. Bailey .....
Mary Jane Series, Clara L. Judson .....
Oz Books, L. Frank Baum .....
The Ruby and Ruthy Series, M. E. Paull .....
The Curlytops Series, Howard R. Garis .....
Bedtime Animal Series, Howard R. Garis .....
Billy Bunny Books, David Cory .....
Kneetime Animal Series, R. Barnum .....
Greenmeadow Series, Thornton Burgess .....
Old Mother Westwind Series, Thornton Burgess .....
Bedtime Story Books, Thornton Burgess .....
The Twins Series, Lucy F. Perkins .....
The Live Doll Series, J. S. Gates .....
Peter Rabbit Series, Beatrix Potter .....

(Hamburger's—Book Department.)

The Will Levington Comfort L

". . . intimations of the fragmentary life, paragraphs from the Road; better ways for ... much as anything else, the meaning of ... these are affairs of my writing to you."

THE MYSTIC ROA

Containing the First Nineteen ...
—a temporary edition in paper at ...

Address Letters,
4993 Pasadena ...
Los Angeles, Cal.

$250
BE
CLOSED
$3.35
$2.05
$2.15
YOUR
Accepted $
at
BREN

When your
ask for
Arch Preserve

AT NIGHT when you go to your ... get off your shoes so that your ... get rolled, then is when they ... PRESERVER SHOES. The ... duced those your feet do not ... many yes. You will realize ... more comfort!

The ARCH PRESERVER SHOE ... beg you every desirable shape you ... well dressed in ARCH PRESERVER ...



No Indian Maiden had greater foot ... than You can have ... these stylish Sh...

THE Indian soldier walked with ... ground. That is the way nature ... demands heels, and heels mean the ... of the foot off the ground. By ... heels" support the ARCH PRESERVER ... the ground with the foot."

The height of the heel doesn't matter ... your foot will not complain against ... ARCH PRESERVER SHOE combines ... with good appearance. And of course ... SERVER SHOE offers relief to ... customers.

Write us if you cannot ... conveniently by one of th...

Gade's Inc., Los Angel...

Dealers: If there is no ARCH PR... SHOE agency in your community ... today for a substantial business ... Write for our proposition.

THE ARCH P...

Makers

...d Lillian C. Ford

. HOWE SEES THEM.

...all the pleasure he did take, never went anywhere ... trade for something that was ... soy his neighbors."

...So he saunters along. We ... glimpse of Sammy ... Judge Terry, Hon. Martin ... Doc Robinson, Gladys ... enty more persons that ... know intimately and ... ness, frailties, foibles and ... ties he takes occasion to ... for the admiration of ... It is all done in a friendly ... way. Bucolic, yes, but ... jamin. None of them are ... none heroes, but all are ... ordinary everyday Americans.

E. W. Howe is also the ... a novel, "The Story of a ... Town," that brought favorable ... ment from no less a critic ... late William Dean Howells. ... "Ventures in Common Sense," ... lished in 1919, elicited ... Mencken, one of the keenest, ... the most exacting of ... critics, high words of ...

PARKER

Largest stock of ... on the Pacific C... Covers the entire ... of literature.

All fall publications ... ing received by ... from publishers. ... attention given to ... orders.

220 South Broad...

All Day Saturdays

...amburger's

...s of Special Merit

...dren's Book Week

...e highly important part in the lives of ... e fully introduces to you the merit of ... n's Book Week has been inaugurated ... United States.

...to mothers a cordial invitation to bring ... ...ently enlarged Book Department on ... Displayed in our special "Kiddie" Ka... ...new standard books that will please ... interesting Christmas gifts.

Books for Boys

Boys' Series. Roy J. Snell	1.50 ea.
Clarence B. Kelland	1.50 ea.
Thornton W. Burgess	1.00 ea.
Books for Boys	1.50 ea.
Books for Boys	1.00 ea.
Peter Fleshpot	1.50 ea.
Series. Howard R. Garis	1.00 ea.
Series. Vance Barnum	1.00 ea.
Series. Elliott Whitlock	1.00 ea.
Series. Edith C. Graham	1.00 ea.
C. Bridges	1.50 ea.
Sam Lark. Barbour and Holt	1.00 ea.
Series. Wm. Heyliger	1.00 ea.
Series. Capt. Wm. Robt. Wheeler	1.00 ea.
Series. Wm. Heyliger	1.00 ea.
Series. Wm. Heyliger	1.00 ea.
Series. Capt. James R. Ames	1.00 ea.
Series. R. Kelland	1.00 ea.

Books for Girls

Series. Grace Gordon	1.00 ea.
Series. Bancroft	1.00 ea.
Series. Lucy Fitch Perkins	1.00 ea.
Series. Allen French Culver	1.00 ea.
Series. Amy Brooks	1.00 ea.
Series. Alice B. Emerson	1.00 ea.
Series. Dorothy Whitehill	1.00 ea.
Series. Josephine Chase	1.00 ea.
Series. Caroline Wells	1.00 ea.
Janet D. Wheeler	1.00 ea.
W. O. Gray	1.00 ea.
M. Markell	1.00 ea.
E. B. Price	1.00 ea.
M. Bewick	1.00 ea.
Edna Turpin	1.00 ea.
Quest. A. E. Harris	1.00 ea.
Perkins	1.00 ea.

...es for Smaller Girls and Boys

Laura Lee Hope	1.00 ea.
Series. Laura Lee Hope	1.00 ea.
Series. Laura Lee Hope	1.00 ea.
Series. Mabel C. Hawley	1.00 ea.
Arthur S. Bailey	1.00 ea.
Arthur S. Bailey	1.00 ea.
Chas. L. Judson	1.00 ea.
Series. M. E. Paull	1.00 ea.
Series. Richard R. Garis	1.00 ea.
Series. Howard R. Garis	1.00 ea.
David Cory	1.00 ea.
Series. P. Barnum	1.00 ea.
Series. Thornton Burgess	1.00 ea.
Series. Thornton Burgess	1.00 ea.
Burgess	1.00 ea.
Lucy F. Perkins	1.00 ea.
L. J. Cutts	1.00 ea.
Beatrix Potter	1.00 ea.
Book Department—Mezzanine Floor	

...vington Comfort Letter

...e of the fragmentary life here in the ... ...ood; better ways for men and women ... the meaning of men and women ... working to you."

MYSTIC ROAD

First Nineteen Reconstruction Addresses ... edition in paper at one dollar

Address Letters, ... 1903 Pasadena Ave. Los Angeles, Cal.

$25000.00 Stock

High Grade BEDDING

To Be CLOSED OUT AT ONCE

$3.35 Blankets $3.35
$2.05 Comforts $2.05
$2.15 Spreads $2.15

YOUR LIBERTY BONDS Accepted at $105.00 In Exchange for Merchandise

BRENT'S 716-718-720-722 South Main Street

THE HELPING HAND.

"How far that little candle throws his beams! So shines a good deed in a naughty world."

The League of Red Cross Societies is making every possible effort to assist the American Red Cross in restoring the nearly 500 members of the Petrograd Children's Colony to their parents, it is stated in a cablegram from Geneva. The parents of these children are mostly refugees themselves and scattered in many countries, the league's investigation shows.

In order that the parents may be apprised of the children's whereabouts, the league has printed and distributed large numbers of lists, giving the names of the children, the parents and the addresses of the parents when the separation occurred. They have been spread broadcast in European nations, Egypt and Persia.

Forty thousand second-hand brick and a quantity of sand have been gathered together by a small group of women at Tovey, a village ten miles west of Taylorville, Ill., for the construction of a Methodist church. The women cleaned the bricks themselves, devoting a part of each of their mornings until the work was done. They obtained the sand from the railroad track, where it had escaped from box cars.

This determination to have a church building in their town gained official recognition, and a promise of help from the Methodist centenary fund. Rev. Eugene M. Antrim of Springfield, district superintendent of the church, has rewarded the women by organizing a church for them of eighteen charter members.

Distribution of excess profits made by dealers who handled the wool clip in 1918 under regulations of the War Industries Board is being made by the United States Department of Agriculture to some 100,000 wool growers. It is estimated by the Bureau of Markets, which has charge of making the refund from the dealers to the growers, that the total amount of such excess profits was more than $1,000,000, of which approximately $460,000 has been turned over to the bureau for distribution.

The Massachusetts Society for the Prevention of Cruelty to Children, the only agency of its kind in that Commonwealth, has furnished protection to 119,353 children in the last ten years. During the year just passed the organization had under its protection more than a thousand different children every month. The society not only looks after children suffering from sickness and because of poverty, but those abused or neglected and not given a fair chance by their parents or guardians. It has, during the past year, consumed all income from its small endowment, all contributions and all unrestricted bequests and yet closed the year with a deficit of $20,000. An earnest appeal for help is being made. If money is not forthcoming the worthy work will have to be seriously curtailed.

BITS OF VERSE.

Trumpets.

And they had planned a future filled with bright
Upstanding days that held the warming sun.
Even where shadows are; when these were done,
Sleep, with a heart made curiously light.

They dreamed so much, as all men dream, at night;
Of tasks, and the fine heat of them, the cool
That comes by dusk like cejor on a pool:
Now this is over and new things begun.

Now this is over, and their dreams, once caught
Up in a great cloud, terrible and unsought,
And every hour, so straightly marked before,
Blown and broken by the wind of war,
Have left them dead, with never a time for reaping;
The trumpets cared so little for their sleeping.
—(Maxwell Struthers Burt in Scribner's.

Blue.

A garden filled with larkspur, blue and sweet,
Beneath the bluest of unclouded skies;
A lass clad in blue muslin, fresh and neat,
To match the blue of her deep, wistful eyes.
A lad, whose dark blue serge's trim lapel
Was decked with bachelor's button, blue and gay,
Smiled at the blue-eyed lass, yet, strange to tell,
There were no blues for them, that bright, blue day!
—(Charlotte Becker in New York Sun

The Tender Sweet Pea and the Heartless Mandarin.

(Translated from the Chinese.)

I saw a frail sweet pea, poor thing,
Whose owner had forgot to give
Her some support by which to cling—
It seemed she feared she would not live.
She stretched her tiny tendrils, held
Them clutching the unhelpful air;
And I, observing, felt impelled
To speak quite sternly to her there.
Come, use your power of will, O pea,
Nor pusillanimously appeal:
Aye, Pelmanize, aspire, and be
More masterful, like Mr. Creel.
Her tender form could stand no more;
She sank: I heard her cry for hours
"Please call the Association for
Preventing Cruelty to Flowers."
—(New York Evening Post.

The Final Ashcan.

Old High Cost of Living,
You've had a good time
In holding up people
With nerve most sublime,
In taxing their pockets,
Their patience, their pride,
Their comfort, their pleasure,
And all else beside.
You've acted the tyrant
In drastic command,
And power you've carried,
With quite a high hand;
To give explanation,
Or reason for gain,
Or just cause for action,
You just did disdain.
But, High Cost of Living,
Fate takes a new tack,
And now is preparing
To give you a whack
In your solar plexus
And the public will shout
With joy that's exceeding
When you are knocked out.
—(Josh Wink, in Baltimore American.

When your feet ask for Arch Preserver Shoes



AT NIGHT when you go to your room, hurrying to get off your shoes so that your poor, tired feet may get relief, then is when they are asking for ARCH PRESERVER SHOES. For when you wear these wonderful shoes your feet do not tire needlessly, and do not annoy you. You will realize a new foot vigor—more than ever before!

The ARCH PRESERVER SHOES are made—all-leather, in every desirable shape you wish. You are always well dressed in ARCH PRESERVER SHOES.

No Indian Maiden ever had greater foot comfort than You can have in these stylish Shoes.

THE Indian maiden walked with her feet on the ground. That is the way nature planned. But style demands heels, and heels mean the raising of the rear of the foot off the ground. By affording a firm "foot hold" support the ARCH PRESERVER SHOE simply raises the ground with the foot."

The height of the heel doesn't matter. With this support your foot will not complain against any style. The ARCH PRESERVER SHOE combines natural comfort with good appearance. And of course the ARCH PRESERVER SHOE offers relief to feet that are weak and tired.

Write us if you cannot be supplied conveniently by one of these dealers.

Code's Inc., Los Angeles, Cal.

Arcadia, Cal.	Olympia, Wash.
Bakersfield, Cal.	Redlands, Cal.
Bellingham, Wash.	Riverside, Cal.
Berkeley, Cal.	Sacramento, Cal.
Boise, Idaho	San Diego, Cal.
Chico, Cal.	San Francisco, Cal.
Eureka, Cal.	San Jose, Cal.
Fresno, Cal.	Santa Ana, Cal.
Hanford, Cal.	Santa Barbara, Cal.
Hollywood, Cal.	Santa Cruz, Cal.
Long Beach, Cal.	Santa Monica, Cal.
Los Angeles, Cal.	Seattle, Wash.
Merced, Cal.	Spokane, Wash.
Modesto, Cal.	Stockton, Cal.
Monterey, Cal.	Tacoma, Wash.
Oakland, Cal.	Visalia, Cal.
Pasadena, Cal.	Watsonville, Cal.
Portland, Oregon	Whittier, Cal.
Reno, Nevada	Yakima, Wash.

ARCH PRESERVER SHOE — TRADE MARK REG. U.S. PAT. OFFICE

"KEEPS THE FOOT WELL"

Unless this trade-mark appears it is not a genuine ARCH PRESERVER SHOE. The exclusive arch construction offers firm support for the foot during the entire life of the shoe and gives the shoe longer life. There is a "walking base" underneath the entire foot.



Brown or Black Kid Oxford

Tan Calf, Tan Kid, Black Kid Boot

Black Kid Boot

Black Kid Oxford

Women's and Misses' ARCH PRESERVER SHOES for all occasions are made only by

The Selby Shoe Company
Dept. 33 Portsmouth, Ohio
Makers of Women's Fine Shoes for More Than Forty Years.

THE ARCH PRESERVER SHOE

This Sale in Downstairs Shoe Shop

Seymour's

This Sale in Downstairs Shoe Shop

617-619 S. Broadway

The Most Astounding Shoe Value That Broadway Has Ever Known

3500 Pairs of Women's Low Shoes—Values to $12.00 and Even Higher—Shoes from Some of the Finest Makers in America $5.00

SALE STARTS TOMORROW 9 A. M. SHARP



Shoe prices have dropped with a dull thud. We cannot wait to reprice our stock. We must cut prices now regardless of cost. These shoes are from the factories of some of America's greatest makers. They were made to sell up to $12.00 and more a pair. To start, sizes will be complete, but we cannot guarantee all sizes after 9 a.m. tomorrow. Be here early—first come, first served.

Black and Brown Oxfords.
Brown Calf Brogue Oxfords.
Black and Brown Two Eyelet Ties.
Theo Ties in Black Kid.
Patent Leather, Satin, White Kid and Brown Suede.
Medium and Short Vamps.

Sport Oxfords in Black and White combinations and Brown and White combinations.

Patent Leather, Satin and Kid Oxfords—French Heels. Some with Satin Quarters.

Two-Button Pumps. Gaiter Pumps in Black. Kid and Patent Kid. $5.00

Note These Names of Famous Makers Represented in this Sale
Duttenhofer
Julian Kokenge
Red Cross
Henne Shoe Co.
And other high grade makers.

Every Illustration Faithfully Portrays A Shoe in Stock



PLACE: Seymour's, 617-619 S. Broadway
TIME: Tomorrow, Monday, 9 a. m. Sharp

SATCHEL PULLMAN FOR BABY.

In order to simplify the matter of transporting the baby an ingenious father, who is a vaudeville actor, has invented the satchel Pullman, which is a bit of hand baggage constructed of heavy wire mesh and measuring thirty inches long, eighteen inches wide and twenty inches high. The satchel weighs only twenty-two ounces complete, with its featherweight mattress, pillow, blankets and so on. On a rainy day the satchel is provided with a rubber cover. In this it is much easier to carry the baby than in any other way that has been devised.—[Chicago Tribune.

Whatever You Do Don't Neglect Your Eyes, Says Dr. Lewis, Who

Tells How to Strengthen Eyesight 50% in One Week's Time in Many Instances

A Free Prescription You Can Have Filled and Use at Home

Philadelphia, Pa. — Do you wear glasses? Are you a victim of eye strain or other eye weaknesses? If so, you will be glad to know that according to Dr. Lewis there is real hope for you. He says neglect causes more eye troubles and poor sight than any other one thing.

Many whose eyes were failing say they had their eyes restored through the principle of this wonderful free prescription. One man says after trying it: "I was almost blind; could not see to read at all. Now I can read everything without any glasses and my eyes do not water any more. At night they would pain dreadfully; now they feel fine all the time. It was like a miracle to me."

A lady who used it says: "The atmosphere seemed hazy with or without glasses, but after using this prescription for fifteen days everything seems clear. I can even read fine print without glasses." It is believed that thousands who wear glasses can now discard them in a reasonable time and multitudes more will be able to strengthen their eyes so as to be spared the trouble and expense of ever getting glasses. Eye troubles of many descriptions may be wonderfully benefitted by following the simple rules. Here is the prescription: Go to any active drug store and get a bottle of Bon-Opto tablets. Drop one Bon-Opto tablet in a fourth of a glass of water and allow to dissolve. With this liquid bathe the eyes two to four times daily. You should notice your eyes clear up perceptibly right from the start and inflammation will quickly disappear. If your eyes are bothering you, even a little, take steps to save them now before it is too late. Many hopelessly blind might have been saved if they had cared for their eyes in time.

NOTE: Another prominent Physician to whom the above article was submitted, said: "Bon-Opto is a very remarkable remedy. Its constituent ingredients are well known to eminent eye specialists and widely prescribed by them." The manufacturers guarantee it to strengthen eyesight 50 per cent in one week's time in many instances or refund the money. It can be obtained from any good druggist, and is one of the very few preparations I feel should be kept on hand for regular use in almost every family.—[Advertisement.

Mother Why Don't You Take Nuxated Iron

And Be Strong and Well and Have Nice Rosy Cheeks Instead of Being Nervous and Irritable All the Time and Looking So Haggard and Old?—The Doctor Gave Some to Susie Smith's Mother and She Was Worse Off Than You Are and Now She Looks Just Fine

THE CHILD'S APPEAL





"There can be no Beautiful, Healthy Rosy Cheeked women without Iron."
F. KING, M.D.

"There can be no healthy, beautiful, rosy-cheeked women without iron," says Dr. Ferdinand King, a New York Physician and Medical Author. "I have strongly emphasized the fact that doctors should prescribe more organic iron—Nuxated Iron—for their nervous, run-down, weak, haggard-looking women patients. Paller means anaemia. The pain of the anaemic woman is pale, the flesh flabby. The muscles lack tone, brain fags and the memory fails, and often they become weak, nervous irritable, despondent and melancholy. When the iron goes from the blood of women, the roses go from their cheeks.

"In the most common foods of America, the starches, sugars, table syrups, candies, polished rice, white bread, soda crackers, biscuits, macaroni, spaghetti, tapioca, sago, farina, degerminated cornmeal, no longer is iron to be found. Refining processes have removed the iron of Mother Earth from these impoverished foods, and silly methods of home cookery by throwing down the waste pipe the water in which our vegetables are cooked are responsible for another grave iron loss.

"Therefore, you should supply the iron deficiency in your food by using some form of organic iron. Just as you would use salt when your food has not enough salt.

"I have used Nuxated Iron widely in my own practice in most severe aggravated conditions with unfailing results. I have induced many other physicians to give it a trial, all of whom have given me most surprising reports in regard to its great power as a health and strength builder."

Dr. Schuyler C. Jacques, Visiting Surgeon of St. Elizabeth's Hospital, New York City, said: "I have never before given out any medical information or advice for publication as I ordinarily do not believe in it. But in the case of Nuxated Iron I feel I would be remiss in my duty not to mention it. I have taken it myself and given it to my patients with most surprising and satisfactory results. And those who wish quickly to increase their strength, power and endurance will find it a most remarkable and wonderfully effective remedy."

If people would only take Nuxated Iron when they feel weak or run-down, instead of dosing themselves with habit forming drugs, stimulants and alcoholic beverages there are probably thousands who might readily build up their red corpuscles, increase their physical energy and get themselves into a condition to ward off the millions of disease germs that are almost continually around us.

It is surprising how many people suffer from iron deficiency and do not know it.

Iron is absolutely necessary to enable your blood to change food into living tissue. Without it, no matter how much or what you eat, your food merely passes through you without doing you the proper amount of good. You don't get the strength out of it, and as a consequence you become weak, pale and sickly looking, just like a plant trying to grow in a soil deficient in iron. If you are not strong or well you owe it to yourself to make the following test: See how long you can work or how far you can walk without becoming tired. Next take two five-grain tablets of ordinary nuxated iron three times per day after meals for two weeks. Then test your strength again and see how much you have gained.



You can tell the women with plenty of iron in their blood—beautiful healthy rosy cheeked women full of Life, Vim and Vitality

MANUFACTURERS' NOTE: Nuxated Iron, which is recommended by Dr. Sullivan and other physicians to most any man or woman who needs a tonic, can be had in this city at all good druggists in tablet form only.

Dr. Ferdinand King, New York Physician and Medical Author, says that Physicians should prescribe more organic iron — Nuxated Iron for their patients; Anaemia—iron deficiency—is the greatest curse to the health, strength, vitality and beauty of the modern American Woman.

NUXATED IRON ENRICHES THE BLOOD-GIVES YOU NEW STRENGTH AND ENERGY

CHAR-A-BANC AROUSES IRE.

English Rurals Against the Rubberneck Wagon.

Declare It Spoils Tranquil Peace of Country.

Move Made to Abolish "Menace" from the Roads.

BY MAYNARD EVANS.

[SPECIAL FOREIGN CORRESPONDENCE.]

LONDON, Oct. 27.—The motor char-a-banc is the English equivalent of the American "rubbernecK wagon," so popular among Coney Island and other holiday makers. Only it tours over the whole English countryside, roaring through quiet little villages, leaving behind it clouds of dust and blue vapor, stirring the wrath of motorists and driving frightened pedestrians to cover.

"MONSTROUS MENACE."

It has created so much discomfort that an organized effort has been started to rid the country of it as a "monstrous menace." According to its critics, it is not only dangerous and unsightly, but it has become the chosen vehicle of the rowdiest and most mannerless. Its passengers, they say, have the habit of hurling bottles at anyone they pass. And note this, oh, ye dwellers in "dry" America—they are drunken, dissolute and hideously noisy. They bring the worst of the conduct of the towns into the pleasant places of the villages.

Those who have spent the summer seeking seclusion in the rural districts have come back to town with stories of being chased by the char-a-banc from their dearest retreats. Cherished old inns, they report, have been filled with clamorous excursionists. Even the "little friends dressed in feathers and fur," the birds and the animals, are fleeing the mighty roar.

UNLOCKING THE COUNTRYSIDE

The organized opposition insists that another English summer must not to be ruined by the char-a-banc. Meanwhile the patrons of the huge busses have something to say.

The English countryside, they point out, has been a closed book to the majority of travelers. True, there are the trains, but they insist that seeing England from a train window is like a navy man "seeing the world from a porthole." England, they continue, is served best by its roads, and the best of it is not to be reached by railways. They declaim for the "poor man's motor car."

When railways were planned little regard was paid to the satisfaction of the esthetic needs of travelers. The trains go tearing past the loveliest places and linger where the countryside has vanished beneath an imposed crust of factories, pitheads and slag-heaps.

Journeying must be done by the road if the real flavor of England is to be tasted. The stage coach has had its day, the train has proved unsatisfactory for the sightseer, but now the char-a-banc has come to penetrate into the coast and most poetic retreats. And, judging by its popularity, it has come to stay.

BROAD HIGHWAY INVADED.

The first thing in its favor is its cheapness. The rates average considerably lower than those of the rail tariffs, and this has led thousands of persons who would ordinarily travel by train to purchase seats in the char-a-banc.

Then it has opened the closed doors of England to great multitudes who heretofore had found journey by the broad highway either very expensive or very laborious. They can now share the pleasures of the road with the abominably rich and the abominably poor. The wealthy man with his time-worn boot look with distrust upon this invasion of their domains. The complaint of the motorist has received the widest attention. He asserted that the char-a-banc was ruining the roads, that the char-a-banc was unreliable, that its passengers were always open to unpleasant adventures if not actual injury and that the danger of collision with the touring cars constituted a very real menace to the life and property of the King's most expensive subjects.

The complaint of the tramp was even louder; it might make colorful reading matter and tend to show that a certain Elizabethan vigor in the use of the language has not died with the years, but it does not get into print. The gist of it is, however, that when he would be meditating upon the things that tramps meditate about, as he walked down a narrow country lane, he would be suddenly startled by the fearsome noise of the new dragon of the roadway and compelled to haul himself upon the bank and hang to the stump of a tree while the monster roared past.

NETWORK OF ROUTES.

Various townships joined in the attack. They even tried to prohibit the passage of the giant cars through the streets. But this was finally regulated and certain streets were set aside.

All over the country today there is an amazing network of routes. They are not co-ordinated. Some adventurous persons in each series of towns had seen the possibilities of the beast and invested capital accordingly. Trips were arranged in the various districts. By taking advantage of those arrangements one can travel from any coast of England to any other. A few pounds and a fortnight's time suffice.

It is not a business of boarding a char-a-banc in London and continuing in the same vehicle and the same company for weeks. It is, rather, an affair of lots of little journeys in lots of different vehicles with halts at any points that might seem desirable. A run of twenty miles costs only a few shillings and if the place at the end of the journey pleases, you stay there for a day or so.

Most parents probably regard their daughters as worth their weight in gold, but a Scotch banker estimated his two daughters' value at even a higher rate than this, bequeathing to each her weight in £5 bank notes. The elder seems to have been slimmer than her sister, for she got the equivalent of $244,000, while the younger received $236,770.

Break a Cold In Few Hours

First dose of "Pape's Cold Compound" relieves all stuffiness and distress—No quinine! Costs little!

Don't stay stuffed-up! Quit blowing and snuffling! A dose of "Pape's Cold Compound" taken every two hours until three doses are taken usually breaks up a cold and ends all grippe misery.

The first dose opens clogged-up nostrils and air passages of head; stops nose running; relieves headache, dullness, feverishness, sneezing, soreness, stiffness.

"Pape's Cold Compound" is the quickest, surest relief known and costs only a few cents at drug stores. It acts without assistance. Tastes nice. Contains no quinine. Insist on Pape's!—[Advertisement.

14 Gifts for Thanksgiving

Free to women who serve Jiffy-Jell Desserts



Made with Style—H Mold

Abundant Fruit

In bottles in each Jiffy-Jell Dessert

Let us help you serve Jiffy-Jell in a dainty way Thanksgiving. Get these free molds now.

Jiffy-Jell is a quick fruit-fruit dessert. The flavors are condensed fruit juice in liquid form in glass.

There's a wealth of fruit. We use, for instance, half a pineapple to flavor one dessert. The fruit is crushed in Hawaii—fruit too ripe to ship.

So with all fruit flavors. Each is the essence of much ripe fruit.

At little cost

Jiffy-Jell comes ready-sweetened. It comes acidulated with lemon or grape acid. Simply add boiling water, as directed on package, then the fruit essence from the vial, and let cool.

A package serves six in mold form, or 12 if you whip the jell. All for 15 cents—less than the fruit alone might cost.

This is the new-type quick gelatin dessert. It has brought to millions a multiplied delight.

Get an assortment—have these fruity dainties on call. Then send us the trade-marks for attractive ways of serving.

Do this now. Get the molds in time for your Thanksgiving dinner.

Lime-fruit flavor makes a tart green salad jell. Serve with the salad or make a salad loaf. Or mix in meat left-overs for a meat loaf. Mint flavor makes a mint jell to serve with roast meats, hot or cold.



Style 3



Style 5



Style 6

Dessert Molds

All in pure aluminum. These Individual Molds come in sets of six, assorted styles as above, or all one style. They will serve a full package of Jiffy-Jell. Send 6 (J) trade-marks for the set of six.

For Pint Molds see offers below. They are valued at 60 cents each.



Jiffy-Cup

Half-pint aluminum measuring cup. Use to dissolve Jiffy-Jell rightly, or as a standard cup in any recipe. Send 2 (J) trade-marks for it.

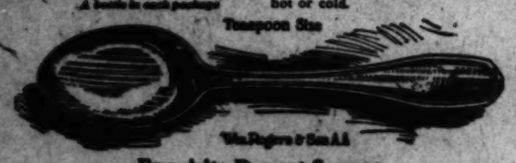


10 Flavors in Glass Vials

Strawberry Raspberry Loganberry Pineapple Cherry Orange Lime Mint Lemon Coffee Flavor

A bottle in each package

Teaspoon Size



Wm. Rogers & Son AA

Exquisite Dessert Spoons

A new pattern of Wm. Rogers & Son AA silverplate, guaranteed 20 years. No advertising on spoons. Send 2 (J) trade-marks for one spoon, plus 10 cents for postage and packing. Get balance later. Or send 12 (J) trade-marks for six spoons, plus 60 cents for postage, etc.

Dessert Helps Free

Buy Jiffy-Jell from your grocer. Cut out the (J) trade-marks in circle on front of package. Send us 6 for any pint mold or the set of Six Individual Molds. Send 2 for Jiffy-Cup or 2 and 10 cents for the spoon. The Pint Molds are as follows:

Style B—Heart-shaped like Style 5 above.
Style C—Fluted, like Style 6 above.
Style D—Pint Baked Mold.
Style E—Pineapple Mold.
Style H—Star-shaped—see dessert at top.

Check Gifts Wanted

___Style—B
___Style—C
___Style—D
___Style—E
___Style—H
___Set of Six
___Jiffy-Cup
___Spoon

Jiffy Dessert Co., Waukesha, Wis.

MAIL THIS

Enclosed find ____ (J) trade-marks for which send gifts I check.

_____

_____

CLOSING-OUT-SALE

SHOES-SHOES-SHOES

$40,000.00 STOCK At Your Own Price

SHOES FROM THE MOST PROMINENT MANUFACTURERS AT COST AND LESS THAN COST

Every pair of shoes in this $40,000 stock is the best of its kind possible to produce. We stand back of every transaction, all shoes cheerfully exchanged and if dissatisfied your money will be refunded. Come here with the utmost confidence—every written word in this advertisement is backed by the merchandise—every pair must be sold in the shortest time possible! Only by radical price reductions can we accomplish our purpose. Upon completion of this sale store will be remodeled and converted into the largest, best equipped, exclusive children's shoe store in the West. See daily papers for particulars—AND REMEMBER, if the saving of one to three dollars on your shoe bills is of any consideration be here tomorrow when the doors open, 9 a.m. Fix the store and number in your mind—McCausland Bros. Family Shoe Store, 531 South Spring.



Women's Brown or Black Kid lace oxfords, Goodyear welt sole, smart military heel, all sizes. $8.50 values $5.98.



Women's Black Kid, Brown Kid, Brown or Black Calf, 8 in. lace Boots, welt sole, kid or cloth tops, military heels, values to $9.00 $4.98.



Women's black or brown kid Instep strap pumps. Theo or Dixie ties, hand turned soles, wood covered LXV or Leather Cuban heels Values to $8.50 Sale $5.98.



Women's Felt Slippers in colors, padded soles, ribbon trimmed. Silk ribbon pom pom, all perfect, all sizes. $2.50 values $1.98.



Men's Brown Elk Scout shoe, solid oak soles, wear guaranteed. $1.00 saved on these at $3.98.



Men's brown or black calf lace shoes English last Goodyear welt sole—all sizes, all perfect—cannot be duplicated in any shoe factory for this sale price—$5.98

Women's first quality Storm Vamp footholds—everywhere 25c, here 10c. All sizes.

LOOK--Oxford Ties One Dollar

500 pairs Women's Black Kid Lace Oxfords—flexible sole, leather French heels, stitched tips; all perfect—sizes 3 to 8; widths A to D. No phone, mail orders or C. O. D.'s. Made expressly for us—to retail at $5.00. The Greatest Shoe Bargain ever offered. $1.00 pair—none to dealers.

Our inability to obtain newspaper space prohibits the portrayal of the many saving opportunities this sale affords you—there is not an item exaggerated—in fact, this extraordinary announcement borders on conservatism, and should appeal to every thinking man or woman—the values offered, the savings represented, will suffice to crowd this store to overflowing—do not let yourself be disappointed—be among the prudent buyers, be here early—

SALE STARTS 9 A.M. MONDAY, NOV. 15

531 South Spring Street

MOULDERS' SHOES
Standard Styles—Black or Brown
$3.98

INFANTS' SHOES
Patent or Kid Vamps
Black, white or colored tops
Sizes 1 to 5. No heels.
$1.48

CHILDREN'S SHOES
Same Styles. Same Kinds
Sizes
5 to 8 — 8½ to 11 — 11½ to 2
$1.98 $2.48 $2.98

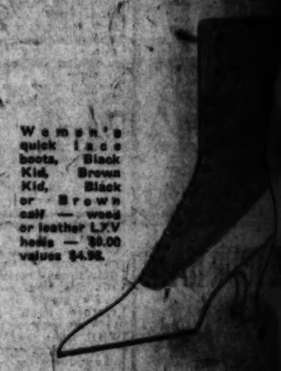
WOMEN'S COMFORT SHOES
Button and Lace Shoes, Juliets, Slippers
Soft, black kid, turned soles, rubber heels
All sizes in the lot
Values to $6.50
$2.98

WOMEN'S FOOTWEAR
Several Hundred Pairs to Choose From
Every size in some style
Boots, Pumps, Oxfords
Strap Slippers
Black Kid—Brown Kid
Gun Metal. Values to $7.50
$2.98

Remember the Location



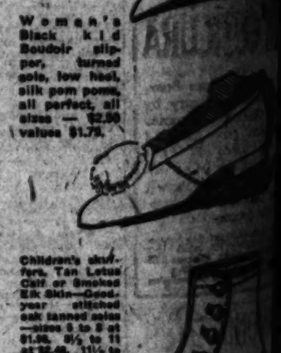
Women's Brown Calf brogue Oxfords — $9.00 values $6.50.



Women's quick lace boots, Black Kid, Brown Kid, Black or Brown calf — wood or leather LXV heels — $9.00 values $4.98.



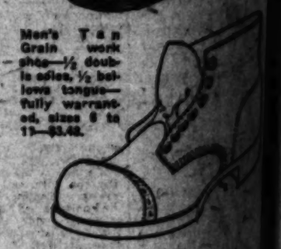
Black Kid 5 eyelet lace oxford stitched tip, welt sole, Leather LXV heels — $7.50 value $3.48.



Women's Black Kid Boudoir slipper, turned sole, low heel, silk pom pom, all perfect, all sizes — $2.50 values $1.79.



Children's shoes. Tan Lotus Calf or Smoked Elk Skin—Goodyear stitched oak tanned soles—sizes 5 to 8 at $1.98, 8½ to 11 at $2.48, 11½ to 2 at $2.98. Values $2.50, $2.75 and $4.00.



Men's Tan Grain work shoe—½ double soles, ½ bellows tongue—fully warranted, sizes 6 to 12—$3.48.

McCausland Bros

531 South Spring Street

The Advertising in Any Newspaper

is a superstructure which must have beneath it a firm and solid foundation of underwriting value. Big value to readers is what makes it possible for THE TIMES to give big value to advertisers.

Famous Writers contribute each week to the MAGAZINE. Many periodicals contain stories and articles instead of paying big prices get this interesting feature at no extra

MEAT WHEN KIDNEYS BOTHER

a glass of Salts if your Back hurts or Bladder troubles you.

man or woman who eats meat regularly can make a mistake by overworking the kidneys occasionally, says a well-known authority. Meat contains uric acid which excites the kidneys, they become overworked from the strain, get sluggish and fail to filter the waste and poisons from the blood, then we get sick. Nearly all rheumatism, headaches, indigestion, trouble, nervousness, dizziness, sleeplessness, and urinary disorders come from sluggish kidneys.

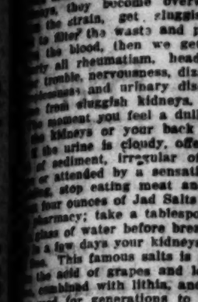
the moment you feel a dull ache in the kidneys or your back hurts or if the urine is cloudy, offensive, full of sediment, irregular of passage or attended by a sensation of scalding, stop eating meat and get about four ounces of Jad Salts from any pharmacy; take a tablespoonful in a glass of water before breakfast and in a few days your kidneys will act fine. This famous salts is made from the acid of grapes and lemon juice, combined with lithia, and has been used for generations to flush clogged kidneys, also to neutralize the acids in the urine so it no longer causes irritation, thus ending bladder weakness.

Jad Salts is inexpensive and cannot injure; makes a delightful effervescent lithia-water drink which everyone should take now and then to keep the kidneys clean and active and the blood pure, thereby avoiding serious kidney complications.—[Advertisement.

CLEAR YOUR SKIN



SAVE YOUR HAIR



WITH CUTICURA

Use of Cuticura Soap, and when necessary by Cuticura Ointment, promotes clear skin, good hair and white hands in most cases where all else fails. Also includes the exquisitely scented Cuticura Talcum in ideal preparations.

DIAMOND DYES

Every Woman can Dye now



Each package of "Diamond Dyes" contains directions so simple that any woman can dye or tint any old, faded garment, drapery, coverings, ribbons, whether wool, silk, linen, cotton or mixed goods, a new, rich, fadeless color. "Diamond Dyes"—no other dye can do such perfect results are guaranteed even if you have never dyed before. Druggist will show you Diamond Dye Color Card.—[Advertisement.

SHE FOUND HER FITS

Miss [illegible] of New York writes that she was a chronic sufferer from [illegible] and [illegible] from Rheumatism and [illegible] Ave. Milwaukee, Wis., writes that after using [illegible] bottle of Peruna she was [illegible]

...EMBER 14, 1920.—[PA...

...ALE
...DES
...r Own Price
...CTURERS

...d every transaction, all shoes ...t confidence—every written ...ee possible! Only by radical ...uded and converted into the ...—AND REMEMBER, if the ...r doors open, 9 a.m. Fix the

...R YOUR SKIN
...E YOUR HAIR
...H CUTICURA

...OND DYES
...man can Dye now

...HER FITS

...EAT WHEN ...YS BOTHER

...s of Salts if your ...s or Bladder ...bles you.

...n of woman who eats meat ...y make a mistake by ...e kidneys occasionally, ...ordinary authority. Most ...d which excites the ...become overworked ...ain, get sluggish and ...to filter the waste and poisons ...e blood, then we get sick. ...ll rheumatism, headaches, ...ache, nervousness, dizziness, ...ation and urinary disorders ...ally sluggish kidneys.

...ou must feel a dull ache ...ers or your back hurts ...urine is cloudy, offensive, ...ntent, irregular of pas...ccompanied by a sensation of ...ou are eating meat and get ...e ounces of Jad Salts from ...store; take a tablespoonful ...ass of water before breakfast ...few days your kidneys will ...is famous salts is made ...juice of grapes and lemon ...ined with lithia, and has ...used for generations to flush ...and stimulate the kidneys, also to ...the acids in the urine so it ...longer irritation, thus end...bladder weakness.

...Salts is inexpensive and can...ot make a delightful ef...lithia-water drink which ...should take now and then ...keep the kidneys clean and ac...the blood pure, thereby ...serious kidney complica...advertisement.

The Seamstress



"Strainin' at a gnat and swallerin' a camel." Yes'm, that's just what it is. I know them folks what you are talking about is mighty particular when it comes to some of them little things; but my land! you just let anything touch their pocket books and they got a entirely different way of figurin'. Yes, ma'm, it ain't the same at all.

Now you take my cousin—

Ma'm? Oh, certainly, you are excuseable. We ort to git started sewing good before I begin my everlastin' chatterin'. And you are just right to interrupt to ask me about that girdle before I git started so fast you can't stop me. It looks like to me that as long as Miss Gussie don't like green and black, why you got to make it some other color . . .

Yes'm. I agree with you that they ain't nothin' prettier and handsomer than what green is with black satin, and especially now, when they use such pretty moire ribbon or chiffon to make the sashes of. My land; Ain't the sashes and girdles now too pretty for any use? If it wasn't for making Lonny (that's my husband) and Isabel Pearl (that's my daughter what married a half-lame.)

Ma'm? Yes'm, and she went to Canady to live and now I just have to make and send most of her things, and I don't know whether they are right or not.

Well, I used to git shet of my gay tastes on her. But I can't see 'em on her now, and so, as I was saying, as I ain't got Isabel Pearl here to sew for and see her wear these pretty things I most want to git 'em for myself.

Yes'm, he just kind of limped some, and that's what makes me call him "half-lame," because he didn't have very much the matter and she went to Canady to live.

Well, girls are funny about their clothes. You say she says the tackiest girls wear green and black. Well, ain't that the limit?

Anyhow, I seen some of the most expensive dresses with green on 'em. But taint's necessary to give it to her if she don't want it . . .

Oh, yes'm, cerise has come back for girdles. It looks like to me that girls have just decided to make it the style and you know they can do it as quick as a flash if they want to make it . . .

No'm. I think you would strain at a gnat and swaller a camel if you tried to force her to take green. But that ain't what I meant when I started in to talk about folks what do that . . .

Ma'm? You can make it out of moire ribbon. But I certainly like the ones made of a half of a width of Georgette crepe and tied at the side like they do and mebbe with tassels on the bottom of jet or something . . .

Well, I think the dress ort to be made real simple with fullness turned under at the bottom of the skirt and two gathered panels at the side turned under so it bags over like them britches the Turks wear. It has to be made real narrow at the bottom. But the way you do that is to sew under the gathering a band of rubber what has little weights on it. You can buy that weighted tape at the notion department.

'Course you must have the dress real long-waisted and the girdle making it look a little longer, mebbe, the girdle spread out wide. Most of them girdles look five or six inches wide around the waist. And I wouldn't have no other color on the dress. Mebbe, if the neck ain't right fat, she'll have to wear pearl beads.

The waist part can be made with kimono shoulder or sewed-in sleeves to the lining. And a little flat cord to finish the armhole for the dress; you know the way they do 'em.

Well, the neck will be square with, mebbe, a little slit to show the piece of filet lace set under. And the sleeves might have a little slit. And both of 'em has to be corded or piped for a finish.

Satin is marked down and so is chiffon and so is shoes and so is cottons and bedspreads and furniture and most everything. But take care for china! That ain't marked down and they say it ain't agoing to, but I don't know for certain nothing about it. But that ain't bothering me, because we have got a good many of the dishes what we went to housekeeping with and the rest I can git some place else at second hand.

I think you was right a little while ago when you said that folks had the funniest idea of right and wrong. Yes'm, they will rail at the politics of a town what lets crime go wide open and say it is a plum shame that something ain't done. Well, and they will turn right around and vote for the people what run things thataway because they happen to know that the man what's crooked will hurt their husbands' business if they don't or that the other one won't help them personally. Well, and they will vote for the bad ones just to keep a job. But that ain't principle.

Well, and they's some folks what is so particular about not doing no work on Sunday that they will be scandalized by the neighbors what do in it and say mean things and they will turn right around and allow their children to go to the picture show or git in a fight over a nickel they found and won't try to find the owner. They's a lot of people what has started children on a career of crime by winking at something like that. It makes children slippery and greedy.

You can't tell me that it's honest to pick up something on the street and not try to find the owner, any more than picking it out of his pocket. You can whup a child for tellin' a lie, onless he makes a little money out of it and then turn your back, and ruin his chances of being a honest man for life. Yes'm, a heap of people gits along by dodgin'. I reckon some of 'em git rich; I'd ruther dressmake.



Just-Arrived Styles at Sale Prices
Loose, wrappy coat of Bolivia; large collar and stitched cuffs, $74.
Very smart velour coat with many fancy features; silk lined, $48.

Paris Store Styles are Always in Demand.

THE Paris CLOAK & SUIT HOUSE 609-611 SO. BROADWAY

Paris Store Prices, now near pre-war Levels.



Just-Arrived Styles at Sale Prices
Novelty brown Duvet de Laine suit; large squirrel collar, $59.00.
Tailored Silvertone suit; long jacket, button trimmed, $44.00.

EVERY garment pictured here has just arrived and is marked at a sale price. And, furthermore,

Ten Thousand Dollars' Worth of New Suits, Coats and Dresses Go Into the READJUSTMENT SALE

Tomorrow at Prevailing Sale Prices

Every day now brings in large express shipments of new styles. In fact, this is one of the stages of the fall season when receipt of new goods is heaviest. But instead of allowing ourselves the usual fair profit on these new things, every garment that comes into the store is immediately poured into the readjustment sale at a lower price than warranted by its wholesale cost. What stronger proof of our sincerity in seeking to readjust prices could you ask? What more advantageous time for buying new clothes than now? Choose from the thousands of dollars' worth of new goods that will be shown for the first time tomorrow.

Suits Reduced

Silvertone suits in all wanted shades; tailored styles, now	$33
Navy blue tricotine suits; smartly tailored styles; silk lined, now	$38
Velour suits with convertible collars, novelty trimmings; now	$49
Mannish mixture suits in all shades; belted and button trimmed	$38
Tailored tricotine and mixture suits; smart two-button effects	$54
Velour de Laine suits with big squirrel collars; three colors	$59
Navy tricotine suits with convertible collars; belted styles, now	$59
Velour de Laine suits with nutria collars; narrow belts, now	$49
Smart flare style Velour de Laine suits, with nutria collars, now	$54
Navy serge and tricotine suits; tuxedo and tailored collars, now	$29
Tailored mannish mixture suits; many belted and button trimmed, now	$64
Navy tricotine suits; long jackets elaborately embroidered; string belts	$74

Coats Reduced

Black plush coats with Sol satin linings; short models, now	$29
Full flare-back silvertone coats, with fancy silk linings, now	$29
Animole plush coats with fancy silk linings; full loose backs	$39
Normandie mixture motor coats with large cape collars; belted, now	$39
Blouse back peachbloom twill coats; full fancy silk lined; now	$48
Velour coats with sealine collars; full fancy silk lined; now	$54
Silvertone coats with mouffloon collars; fancy silk lined; now	$59
Silvertone coats with black opossum collars; silk lined; now	$64
Velour coats with black opossum collars; full silk lined; now	$68
Bolivia coats with nutria collars; popular styles; silk lined; now	$74
Bolivia coats with Australian opossum collars; silk lined; now	$88
Evora coats with large collars of seal; beautiful styles; now	$98

Dresses Reduced

Tricotine street and afternoon dresses; oriental embroidered, now	$29
Navy tricotine dresses trimmed with soutache braid, now	$38
Henna embroidered satin and tricotine combination dresses, now	$38
Beaded and hand-embroidered tricotine dresses; pleated skirts, now	$42
Costume velvet dresses trimmed with straps and military braid, now	$33
Gold and self embroidered chiffon velvet dresses; good styles, now	$45
Navy and black satin dresses; pleated skirts; lace collars, now	$24
Navy and black charmeuse dresses; puffed hips and ruffle styles, now	$29
Beaded and ruffled charmeuse dresses; navy, brown, black, now	$33
Kitten's ear satin dresses; blouse styles; embroidered vests, now	$42
Embroidered navy satin dresses; the embroidery in contrasting colors	$59
Beaded and embroidered navy tricotine dresses; smart styles	$24

Please don't let the above list of suits, coats and dresses give you the idea that the styles and materials are limited to only those listed. There are so many fine styles here, and so many new ones coming in every day, that we can only pick out examples of the values here and there to run in this advertisement.

New Beaded Tricotine Dresses at Sale Prices

One of the prettiest straight line styles we've seen. Elaborately beaded and gold stitched about bottom of skirt; beads are also applied to neckline and the cuffs of the three-quarter sleeves; wide black satin girdles. Now reduced to $64.

New Chiffon Velvet Dresses at Sale Prices

Smart straight line models with three-quarter length sleeves. Bands of silk embroidery around skirt and embroidered at neck and cuffs. Now reduced to $45.



New Tricotine Dresses at Sale Prices

Loops at either side of skirt. Of a light tan color. The bands about neck and arms are rows of silver stitching, and two more wide bands are down either side of skirt. Patent leather belt. Now reduced to $88.

New Tricotine Suits at Sale Prices

The fashionable forty-inch jacket. Elaborately corded. Tuxedo front; jacket slashed at either side. These fine suits now reduced to $74.

THE PARIS, 609-611 Broadway

The Largest Retailer of Shoes West of Chicago



Reflecting Quality

The new pattern "Claudia" has its first showing in Los Angeles at The Baker Stores, again demonstrating the fact that at all times one can find the Newest, First—

at C. H. Baker's.

it is a wonderful pattern—fitting almost every foot like a glove. Priced at $13.50.

To be had NOW in
Black Kid
Black Suede
Black Kid with Black Suede Quarter

Within a week we will have the same pattern in Black, Grey, Blue, Brown and White Satin; Black kid with Grey suede quarter; Brown kid with Brown suede quarter, and White kid.

C. H. Baker

629 South Broadway
451 South Broadway
410 South Broadway
323 South Spring St.

Los Angeles San Francisco Portland



Women of refinement who seek a natural-effect powder, appreciate

Red Feather Complexion Powder

It has distinctive and exclusive transparent and adhering qualities and a delightful fragrance. 50c a box.

The Rieseller Co.
230 W. 17th St. New York



Sold in all Owl Drug Stores and by other good druggists and department stores

WRITE A SONG

You can do it. Write about Love, Mother, Home, Childhood, Comic, Patriotic, or any subject and send words to me at once. I compose music and guarantee publication.
EDWARD TRENT, 725 Reaper Block, Chicago.



"California Syrup of Figs"

For a Child's Liver and Bowels

Mother! Say "California," then you will get genuine "California Syrup of Figs." Full directions for babies and children of all ages who are constipated, bilious, feverish, tongue-coated, or full of cold, are plainly printed on the bottle. Children love this delicious laxative.

Rheumatism

A Remarkable Home Treatment Given by One Who Had It

In the Spring of 1892 I was attacked by Muscular and Sub-acute Rheumatism. I suffered as only those who have it know, for over three years. I tried remedy after remedy and doctor after doctor, but such relief as I received was only temporary. Finally, I found a treatment that cured me completely, and it has never returned. I have given it to a number who were terribly afflicted, and even bedridden with rheumatism, some of them 70 to 80 years old, and results were the same as in my own case.

I want every sufferer from such forms of rheumatic trouble to try this marvelous healing power. Don't send a cent; simply mail your name and address and I will send it free to try. After you have used it and it has proven itself to be that long-looked-for means of getting rid of your rheumatism, you may send the price of it, one dollar, but understand, I do not want your money unless you are perfectly satisfied to send it. Isn't that fair? Why suffer any longer when relief is thus offered you free? Don't delay. Write today.

Mark H. Jackson, No. 79G Durston Bldg., Syracuse, N. Y.

Mr. Jackson is responsible. Above statement true.

GIRLS! MAKE A LEMON BLEACH

Lemons Whiten and Double Beauty of the Skin

Squeeze the juice of two lemons into a bottle containing three ounces of Orchard White which can be had at any drug store, shake well and you have a quarter pint of harmless and delightful lemon bleach for few cents.

Massage this sweetly fragrant lotion into the face, neck, arms and hands each day, then shortly note the beauty of your skin.

Famous stage beauties use lemon juice to bleach and bring that soft, clear, rosy-white complexion. Lemons have always been used as a freckle, sunburn and tan remover. Make this up and try it.—[Advertisement.

COSTS MUCH TO INSTALL MAYOR.

Fortune Needed to Place London Head in Office.

New Ruler of Great British City Once Office Boy.

Ancient Custom Demands Ceremonial Ballot.

BY A. J. GLASSPOOL,
Veteran Keeper of the Guildhall, Who has Helped to Install Fifty Lord Mayors of London.

[A. P. FOREIGN CORRESPONDENCE.]

LONDON, Oct. 26.—It isn't likely that there is in the world anything more ceremonious, more gorgeous, more decorated with formality, fuss and feathers, more appealing to the sense of humor in some, to the sense of flunkeyism in others, and at the same time, to the sense of dignity of most Englishmen, than the business of providing with a chief magistrate a technical city only a square mile in area and containing about 16,000 actual residents. It costs the so-called city of London, about $100,000 each year and the chief magistrate about the same amount, but it is considered well worth the expense because of the addition it makes to the gayety of nations, because of the color it lends to gray London, and because of the picturesque traditions and long standing institutions it keeps alive.

London's incoming Lord Mayor, Alderman James Roll, who was formally elected to that historic, colorful, and, to the American, somewhat funny office on September 29, Michaelmas Day, will be formally admitted there to on November 8.

ANNUAL EVENT.

On the following day, always indicated in the calendar as Lord Mayor's Day, he will begin his year of actual administration, taking the oath of office at the Royal Courts of Justice, and giving the great show or state progress through the streets, which has been an annual event since long before the discovery of America.

As Lord Mayor, Alderman Roll will earn most of his salary of $50,000 by eating a prodigious number of official dinners and luncheons, wearing strange robes and going through odd ceremonials with much solemnity. But he has also a large number of offices which he must fill personally, and important duties to discharge, which are not so apparent to the casual observer from abroad as are the more decorative functions of his position.

The manner of the new Lord Mayor's election on Michaelmas Day was as delightful as that of his installation will be. He couldn't exactly say that the honor came as a surprise to him, for he knew pretty much all about it years before.

SCHOOL FOR MAYORS.

The chief difficulty about becoming a Lord Mayor of London lies in getting the rate-payers to elect you to a life membership in the Board of Aldermen. There are only twenty-six of them, and vacancies are scarce. Once you are an Alderman you don't have to bother further with the rate payer, but look for advancement to the Citizen. The Citizen is not at all the same sort of being as a plain citizen without a capital C. He is no less than a freeman-liveryman, that is, a members of one of the city guilds; that is one of the things which citizens don't have to be elsewhere, in New York for example.

The Mayor is chosen from among those Aldermen who have not "passed the chair," i.e., been Lord Mayor, but who have served as Sheriff. There are more than a dozen such Aldermen at present, and each in turn, in all human probability, will get the coveted office in the order of seniority. But the funny part of it to an American is that each is voted for and elected with as much seriousness as if no one could guess what the result of the poll might be.

A week before the election, a summons is sent to all the masters and wardens of all the city guilds, of which there are seventy-seven, commanding them to assemble the Liverymen at the Guildhall on Michaelmas Day. The hall itself is redolent of sweet-smelling herbs—thyme, camomile, lavender and rosemary, sprigs of which are spread on the platform. These "strewings" are a relict of the belief in the old days that their presence prevented "jail fever." There is no more "jail fever" now, but that does not do away with the herbs.

PRECAUTION TAKEN.

When all is ready for the election the City Reporter steps forward and, according to old-time custom, informs the Liverymen that the Lord Mayor and the Aldermen who have passed the chair, will now retire, in order not to influence the Liverymen in their choice of a new Chief Magistrate—just as if everybody was not quite well aware who was to be elected.

After this precaution has been taken the Liverymen duly vote for the two candidates who have been candidates longest; and the Aldermen solemnly vote for these two nominees. Each Alderman gravely whispers into the ear of the Town Clerk the name of the candidate for whom he votes; the Recorder and Common Sergeant, carefully checking the record of each vote. The result of these grave deliberations is then taken by the Sheriffs, the Common Sergeant and the Common Crier, carrying the mace, to the Lord Mayor and the Aldermen in the room adjoining, the message being too important to be entrusted to any one dignitary.

After due consideration of the respective merits of the two approved candidates, the senior of the two is chosen, the defeated man being sure in the knowledge that he will be chosen next year.

A DICK WHITTINGTON.

London's Lord Mayor-elect, Alderman James Roll, is a modern Dick Whittington, minus the cat. You remember, of course, the story of that most famous of all London's Lord Mayors. With the faithful family cat tagging his footsteps, he tramped from Gloucester to London at the age of 13, succeeded in apprenticing himself to a rich mercer and wound up by becoming rich himself, being knighted and being elected Lord Mayor of London three times in succession. All this away back in the fourteenth century.

WAS OFFICE BOY.

Like Sir Richard, Alderman James Roll came to London as a poor boy from the country to seek his fortune. Then 14 (one year older than the immortal Dick,) he started work as office boy. He didn't remain an office boy long. Beginning as a collector for the Pearl Life Assurance Company, within twelve years he was made a director, and ultimately became chairman of the organization, holding this office for twenty-five years. When he joined the staff of the Pearl its income was $12,000. On his retirement it had risen to $17,500,000.

He is a well preserved man in the sixties, curiously resembling in personal appearance the late King Edward. Coaching is one of his great hobbies; reading the novels of Charles Dickens another. He unites these interests in the capacity of founder and president of the Pickwick Coaching Club, which has its headquarters at the old oak-beamed George and Vulture Tavern in Birchin Lane, immortalized in the "Pickwick Papers." Needless to say, he is a very rich man, as anybody needs to be who accepts the office of Chief Magistrate of the square mile City of London.

EXTRAORDINARY.

The largest industrial eating place in the world, capable of feeding 3100 persons at once time, is operated at the Westinghouse plant in Pittsburg.

In twenty-one years no fewer than 230 slight shocks of an earthquake have been recorded in the British Isles, an average of almost exactly one a month.

During the world war 62,100 private wells were damaged or destroyed in France.

One fly has been found to carry 6,600,000 disease germs on its body.

The Sultan's treasury contains a throne of beaten gold, adorned with rubies, pearls, diamonds and emeralds set in mosaic.

The Robert G. Seymour is a floating church which looks after the religious instruction of the isolated communities along the inland waters of the North Pacific. The craft is in the charge of the Rev. Wilbert S. Howell and his wife, and it frequently happens that there are elderly persons in the congregation who are experiencing their first religious service.

The hair of the head grows much faster in summer than in winter.

The Greeks and Romans, with all their luxury, ate with their fingers.

In olden times the topaz was worn to keep the wearer from sleep walking.

Hungary grows a wild flower which is the exact floral image of a humming bird. The breast is green, the throat yellow, the head and beak almost black.

A huge stone crusher with a capacity of from 2500 to 2700 tons of stone an hour recently has been placed in a Michigan quarry. This stone crusher is said to be the largest in the world.

Paper was first made of straw and hay at Meadville, Pa., in 1828.

England's war widows are remarrying at the rate of 2000 a month.

The Ovambos, a South African tribe, wear long plaits and tresses of false hair.

In Bellevue Hospital, New York City, nearly 40,000 patients are treated every year.

It is a serious offense to ride a bicycle anywhere near the city of Constantinople.

It must be easy to take a census in Kameroun, for each man decorates his roof with figures representing his wives and children and a large figure to represent himself.

It takes 65,000 laborers to supply the American public with its customary first course, says Luther C. Fry, writing in World's Work. This force includes entire families, as well as single men. The father works on the boats which gather the oysters by dredging or tonging. His wife and children can and prepare them for market.

Moosehart, an hour's ride out of Chicago, claims the distinction of being the only town in the world that is governed by children. It is a 1000-acre children's republic for the orphans of members of the Loyal Order of Moose. Besides learning to govern themselves and others, the children receive a common and high school education and have a chance to learn any one of six trades.

William Berwick, restorer of ancient documents of the Congressional Library in Washington, is said to have more skill in repairing ancient books and manuscripts than any other man now living. He knows how to split a thin sheet of paper so as to separate the writing on the two sides, insert a middle layer of paper and cover the whole with thin silk gauze, glued invisibly over the writing, so that the page will stand considerable handling.

The inner recesses of the Okefinokee swamp of Georgia have never been visited.

In 1796 John Adams defeated Thomas Jefferson for the Presidency by two electoral votes.

A new dictionary contains only words that have come into general use the last few years and defines them with quotations.

One of the treasures of the Bernice Pauahi Bishop museum at Honolulu is a marvelous feather cloak, the property of Kamahamaha the Great, on which a valuation of $1,000,000 has been placed. It is kept in a steel vault and is only exhibited at rare intervals.

ESKIMOS SEE AIRPLANE.

"When the first airplane arrived at Nome, the Eskimos were afraid of it and yet, three days later, they were exhibiting miniature airplanes carved from ivory. I was in Nome at the time," said Rev. J. T. McQueen, Methodist missionary of Juneau, Alaska. The minister came to Portland to bring three Eskimo children to the Indian school at Chemawa, Marion county.

The Eskimo people are anxious to learn, explained Rev. McQueen, and they are willing to discard old methods of work for new. For example, when taught how to carve ivory with modern tools they adapt themselves to the more modern systems. Mr. McQueen says that the Eskimo is brighter and more anxious to obtain education than the Indian. In Juneau last winter, which is the home of the missionary, the weather did not touch zero, but there was fifteen feet of snow and the winter before there was a depth of twenty feet.

But, getting back to the Eskimos, when they saw the airplane they had no word to describe it, but have decided on seelah quaktak.—[Portland Oregonian.



A Breakfast Room Set that will please the most artistic taste. The 42-inch table, made of finest reed, is priced at only $27.50. And the chairs, Number 66, are only $8.75 each.

Save 40% on Reed Furniture

There is a place in every home for a piece or two of Reed Furniture. Its beauty and utility give it a value as well as an attraction that appeals to the home lover. But don't pay the regular retail prices when you can

Buy Direct From the Manufacturer

We make every piece of Reed furniture that we have for sale. We have eliminated the retailer. You get the benefit of his profit. A careful comparison of our prices will convince you.

An endless variety of stylish furniture awaits your selection, in natural, stained and polychrome effects. Make your selections now for Christmas delivery. You can make your Holiday money go farther here. Our prices are 40% less or more under the prices asked in retail stores.

Welcome to look as well as to buy.



This stylish Table with top of finished oak and magazine shelf will add to any living-room and the price for the 24x36-inch size is only $24; larger size, 26x44-inch, only $27.

Rattan Shop
638 Maple Ave.
Telephone 14000

Compare Our Prices
Chairs and Rockers $10 to $...
Settees ... $18 to ...
Chaise Longues ... $30 to ...
Day Beds ... $31 to ...
Desks ... $17.50 to ...
Breakfast Sets ... $48 to ...
Library Tables ... $15 to ...
Extension Tables ... $...
Ferneries ... $10.50 to ...
Jardiniere Stands ... $10 to ...
Bird Cage with stands ... $10.50 to ...
Couches ... $20 to ...

Ruth Roland Tells How To Instantly Have a Beautiful Rosy-White Complexion

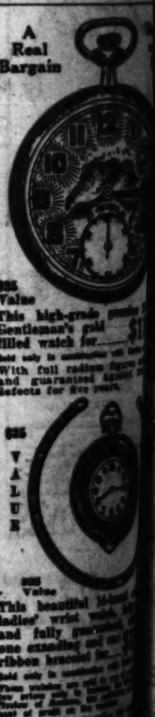


MISS RUTH ROLAND.

New York—The beautiful young actress, Miss Ruth Roland, now successfully starring in that splendid serial, "The Adventures of Ruth," is famous for her beautiful complexion. When her friends inquired about it she said: "It's all due to a toilet preparation called derwillo which I use twice daily. The experience I have had prompts me to make my secret public. This wonderful derwillo instantly beautified my skin and its continued use has made the result permanent." When Mae Edna Wilder, the well known beauty specialist, was interviewed in reference to Miss Roland's remarkable complexion, she stated, "Anyone can have a beautiful complexion when they know how. It's a very simple process. I use the same article in my work, and until you try it you have no idea of the marvelous results. The very first application will astonish you. Go to the toilet counter of any drug or department store and get a bottle of derwillo, then make the following test: Examine you skin critically before your mirror, note carefully its appearance, then cleanse you skin with a good cold cream (Liska Cold Cream I have found to be the best), then apply derwillo as directed. After you have made the first application look in your mirror again and note the surprising change. A peach-like color mounts the cheeks; a baby softness comes to the skin; it makes the skin rosy-white, velvety and radiantly beautiful. It is wonderful for a dark, sallow skin, shiny nose, freckles, tan, oily skin, coarse pores, pimples, blackheads, chapped, rough skin, ruddiness, wrinkles and many other facial blemishes. Now that short sleeves are in vogue you will want beautiful hands and arms. There is nothing like derwillo for this purpose. Derwillo method is absolutely harmless and will not produce or stimulate a growth of hair. It is superior to face powder, as perspiration does not affect it, therefore it stays on better. Over five hundred thousand who have used it have had the same results as Miss Roland and I am sure if you will give it a fair trial you will become just as enthusiastic as she is and always use it in preference to any other powder or beautifier."

NOTE—When asked about Derwillo one of our leading druggists said: "It is truly a wonderful beautifier, away ahead of anything we have ever sold before. We are authorized by the manufacturers to refund the money to anyone who is dissatisfied. This guarantee would not be possible unless the product possessed unusual merit." It is sold in this city under an iron-clad money-back guarantee by all department stores and up-to-date druggists including the Owl Drug Stores.

A Real Bargain



$25 Value
This high-grade Gentleman's gold filled watch for ...
With full radium dial and guaranteed 20 years.

$25 VALUE

$25 Value
This beautiful Ladies' wrist watch ... and fully guaranteed ... one examined and ... ribbon bracelet for ...

If you will purchase the Review of Reviews yearly rate of $3.00 either of the clubs given above, with 10c postage, etc. Review of Reviews ... other watch ...

Pacific Subscription ... T-1114 ... San Francisco

REVIEWS for one ... Ladies' ... Gentlemen's ...

I will pay you $5.00 ... below. I ... this ... pay you ... will be ... coupon.

NAME ...

ADDRESS ...

BAUM'S ANALGESIC BENGUE

COME HERE

The Qua

SILKS

SUNDAY MORNING,

REGENERATION OF A SNOB

(Continued from Thirty-sixth Page.)

...ally got a job as porter, and by ...ters at the motley crew he met ...ed learned to understand.

It is the wealthy and refined Mil... Averill who expressed the ...ole of the book:

"What sense is there in civilisa... that cuts us all off from each ...er? We're like prisoners in soli... ...y confinement—you in one cell ...d Boyd in another, and Lulu and ...n another, and everybody else in ...e own or her own and no com... ...unication or exchange of help be... ...een us. It's—it's monstrous."

...ine by following the "thread of

RHEUMATISM
Rub Pain Right

...eumatism is "pain only." Not ... case in fifty requires internal ...atment. Stop drugging! Rub ...hing, penetrating "St. Jacobs ... directly into your sore, stiff ...nts and muscles and relief comes ...stantly. "St. Jacobs Oil" is a harm... ...heumatism cure which never ...ppoints and cannot burn or dis... ...e skin.

...mber up! Quit complaining. Get ...

STOMACH
...digestion Gas
...urness Flat...

...et "Pape's Diapepsin" corre... ...e harmful acids in the stomach a... ...vorite foods without fear. Prom...

PAPE'S DIAPEPSIN
FOR OUT-OF-ORDER STOMACHS
Large 60c Cans—Druggists

SILKS

The ...

429 SO...

$150,000 ... Less

30 Courteous Salesmen to Cater to Your Wants

THESE P...

$3.00 Charmeu...

$1.49

Charmeuse satin in black, white, ... brown and other desired colo... inches wide. An excellent $3 va... Quality Shop special at $1.49 ...

$1.75 Wash Satin, Ivory an...
$1.75 Wash Satin, Ivory an...
$1.75 Black Messaline, yard...
$1.75 Black Taffeta Silk, y...
$1.75 Crepe de Chine, all c...

No Matter Wh...

$10 Silk Chiffon Velvet ... $5...

Excellent silk chiffon velvet, 40 i... colors. A regular $10 quality, ... will be amazed when you see this ... special at $5.95 yard.

$3.00 Chiffon Taffeta ...

Chiffon Taffeta, 36 inches w... colors. Just the thing for pa... and evening dresses. Regular ... at $1.69 yard.



ed Furniture

two of Reed Furniture. Its grace attraction that appeals to the prices when you can

e Manufacturer

we have for sale. We have elim- profit. A careful comparison of

your selection, in natural, paint- ions now for Christmas giving r here. Our prices are 40% and

Rattan Shop

Warerooms and Show Room

638 Maple Ave.

Telephone 14688

Compare Our Prices

Chairs and Rockers $10 to $...
Settees .....$18 to $...
Chaise Longues...$20 to $...
Day Beds .....$31 to $...
Desks .....$17.50 to $...
Breakfast Sets...$48 to $...
Library Tables...$15 to $...
Extension Tables.....$33 ...
Ferneries .....$10.50 to ...
Jardiniere Stands..$10 to ...
Bird Cage with stands .....$10.50 ...
Couches .....$20 to $...



A Real Bargain

$25 Value

This high-grade genuine R... Gentleman's gold ...filled watch for.....$11...

With full radium figures and ... and guaranteed against ... defects for five years.



$25 VALUE

$25 Value

This beautiful 14-kart ... ladies' wrist watch, fully ... and fully guaranteed, also ... one engaving and one $1... ribbon bracelet for.....

Send only to introduce with home ... Does not cost you a penny to ... If you will subscribe for our ... the Review of Reviews for ... yearly rate of $4.00, which is ... either of the above watches ... given above, you agree to ... plus small expense of 20c ... ping, etc. TOTAL COST ... Review of Reviews for one ... either watch, $15.80.

SEND NO MONEY

Just Mail Coupon Today

Pacific Subscription Company, T-1114 Humboldt Bank Bldg., San Francisco, Cal.

Gentlemen—Please send me without ... REVIEWS for one year and ... Ladies' 14K 7 Jewel Watch ... Gentlemen's 14K 7 Jewel ...

I will pay $11.80 upon delivery of ... being the total purchase price of ... and the postage charges. It is ... my way to purchase anything ... be refunded if not satisfied.

NAME .....

ADDRESS .....

HEADACHE

BAUM'S ANALGÉSIQUE BENGUE

Soothes & Heals

Keeps Clean

GENERATION OF A SNOB.

(Continued from Thirty-sixth Page.)

...ed into a job as porter, and by ... of the motley crew he met ... learned to understand.

... the wealthy and refined Mil... ... who expressed the ... of the book:

"... there is in civiliza... ... all off from each ... like prisoners in soli... ...—you in one cell ... in another, and Lulu and ... and everybody else in ... or her own and no com... ... or exchange of help be... ... it's monstrous."

... following the "thread of flame"—the instinct for beauty and life within him—Jasper Soames at length found himself and so ordered his life as to make real things take the place of artificial distinctions is developed with an insight into the deeper meanings of life that is seldom found in a novel by as popular an author as Basil King.

As to the artistry of the book there may be a question. That it is didactic there is no denying, but so are many noted novels, including those of George Eliot, and yet there be critics benighted enough to consider that great-souled philosopher the greatest English novelist.

But we must admit that "The Thread of Flame," analyzing as it does false social standards and unjust social conditions, has something of the tract in it. But the story is there and it is developed so as to retain the interest.

Providing an author tells a story that is true to life, providing his psychology is sound and his characters ring true, may he not be as didactic as life itself, if he knows how? The prejudice against the didactic novel is the natural reaction of this generation from the Sunday-school book and all its ilk, so popular once upon a time. Such books presented an absurd, because of a false view of life in order to make virtue seem profitable and attractive, and vice unprofitable and unattractive. As to the critical theory that all moral implications must be so carefully concealed by the author as to become apparent only to the seeker after truth, that is another question. When the didacticism becomes so apparent that we write Q.E.D. at the end of the last chapter, sticklers for art before all may be justified in making protest. That Basil King has managed to keep the story paramount can hardly be questioned.

RHEUMATIC JOINTS

Rub Pain Right Out—Try This!

...tion is "pain only." Not ... it only requires internal ... Stop dragging! Rub ... penetrating "St. Jacobs ... deeply into your sore, stiff ... and muscles and relief comes ... "St. Jacobs Oil" is a harm... ... cure which never ... and cannot burn or dis... the skin.

...w! Quit complaining. Get a small trial bottle of old-time "St. Jacobs Oil" at any drug store and in just a moment you'll be free from rheumatic pain, soreness and stiffness. Don't suffer! Relief and a cure awaits you. "St. Jacobs Oil" has cured millions of rheumatism sufferers in the last half century, and is just as good for sciatica, neuralgia, lumbago, backache, sprains and swellings.—[Advertisement.

STOMACH TROUBLE

Indigestion Gases Acidity

Dizziness Flatulence Palpitation

Let "Pape's Diapepsin" correct your digestion by neutralizing ... acids in the stomach and intestines, then you can eat ... foods without fear. Prompt stomach relief awaits you.



Large 60c Cans—Druggists Everywhere

BOOK NOTES.

Much Discussed Book.

"Best autobiography of our time," said Lord Northcliffe recently in a cable to Edward Bok, anent Mr. Bok's much-discussed story of his life. Charles Scribner's Sons had sent a copy of the book, "The Americanization of Edward Bok," to Northcliffe, and the enthusiastic cable was the Viscount's reply.

Eleven Essays.

A glance over the table of contents of Henry A. Beer's, "The Connecticut Wits and Other Essays" (Yale University Press,) just published, shows "The Singer of the Old Swimmin' Hole" (James Whitcomb Riley,) "The Art of Letter Writing," "Thackeray's Centenary," "Retrospects and Prospects of the English Drama," "Sheridan," "The Poetry of the Cavaliers," and so on. The essays touch here and there over a variety of topics but always with that perfect finish and quiet humor which have endeared Mr. Beers to more than one generation.

Women Novelists Rank High.

William Lyon Phelps, the literary critic and Lampson professor of English at Yale, has recently said that "It is pleasant to record that in the front rank of American living novelists we find four women, who shall be named in alphabetical order. The big four are Dorothy Canfield, Zona Gale, Anne Sedgwick, Edith Wharton." Among these "big four" Miss Zona Gale has taken her place by reason of her recent novel, "Miss Lulu Bett," the universal critical acclaim of which has been accompanied by an astonishing and continuing popular success, as reported by her publishers, D. Appleton & Co.

A New "Looking Backward."

Over thirty years ago Edward Bellamy's "Looking Backward" created a sensation on both sides of the Atlantic. Edward Shanks, in his startling novel, "The People of the Ruins" (Stokes) comes near to a similar literary achievement. Its scene is England in the year 2074, when unrestrained class warfare has done its worst for civilization, and the relentless logic of the picture painted may well give the present generation pause.

Edward Shanks is the assistant editor of the London Mercury and a graduate of Trinity College, Cambridge. He served in the Army and the War Office throughout the war and has published several volumes of verse, one of which won a literary prize in England. He is not yet 30 years old.

Page the Maiden Aunt.

The latest comment on "Mrs. Warren's Daughter," that much-discussed novel of Sir Henry Johnston's, is from the Christian Register. "Story-telling of a high order," it remarks, "and as a contribution to the social history of our times it is well-nigh incomparable." And elsewhere—"Not so long ago our comment on it would have been 'scarcely a book for a young girl.' Now we say, 'Not the sort of novel to recommend to your maiden aunt.'" However, many aunts, maiden and otherwise, were seen reading it on hotel verandas the past summer.

Jack London for Boys.

Several of Jack London's books have already been recognized as fine books for boys. "The Call of the Wild," "The Sea Wolf," "White Fang" are on many a boy's shelves. It was for Franklin K. Mathiews, the chief scout librarian of the Boy Scouts of America, to see that there was much boy material in the volumes of short stories. He has collected a number of them in a book to be called "Brown Wolf and Other Stories," which he has edited and to which he contributes an interesting introduction.

The Wise Captain.

"Now then, my hearties," said the gallant captain, "you have a tough battle before you. Fight like heroes till your powder is gone; then run. I'm a little lame, so I'll start now."—[Stars and Stripes.

SILKS SILKS SILKS

The Quality Shop

LEWIS H. LASLEY

429 SOUTH BROADWAY 429

$150,000 Worth of Crisp, New Silks at Less than Wholesale Cost

30 Courteous Salesmen to Cater to Your Wants

Thousands of people have learned new economy here. Come early Monday morning—join the throng of thrifty shoppers who find this store a good means of reducing the high cost of living.

Mail Orders Given Prompt and Courteous Attention

THESE PRICES SHOUT ECONOMY

$3.00 Charmeuse $1.49

...satin in black, white, navy, ... and other desired colors. 36 ... wide. An excellent $3 value. A ... Shop special at $1.49 yard.

$6.00 Charmeuse $2.35

A beautiful grade Charmeuse Satin in every sought after color. 40 inches wide. Regular $6 merchandise. Special at the Quality Shop, $2.35 yard.

$7.50 Charmeuse $3.35

Regular $7.50 Charmeuse in all colors. Soft, rich and lustrous, 40 inches wide. A remarkable piece of goods at the Quality Shop price, $3.35 yard.

$1.25 Wash Satin, Ivory and Flesh .....
$1.75 Wash Satin, Ivory and Flesh.....
$1.25 Black Messaline, yard wide.....
$1.25 Black Taffeta Silk, yard wide.....
$1.25 Crepe de Chine, all colors.....

89c

Pongee 49c

Imported Pongee Silk, 34 inches wide. For shirts, waists, pajamas, draperies, women's and children's wear. Good $1.00 value. Sale price 49c yard.

No Matter What You Want, If It's Silk We Have It

$5.00 Silk Chiffon Velvet..... $5.95

...chiffon velvet, 40 inches ... A regular $10 quality. You ... the moment when you see this ma... $5.95 yard.

Duvetyne $15 value $7.50

Regular $15 grade Duvetyne in every desired color. For coats, suits, hats, etc. A remarkable piece of merchandise at $7.50 yard.

$4.50 Shirtings Crepe de Chine Broadcloth..... $2.00

Shirtings of crepe de chine and broadcloth. Wonderful for making Christmas presents. Complete range of colors and patterns. Regular $4.50 values. Quality Shop price, $2 yard.

$2.00 Chiffon $1.69

...Taffeta, 36 inches wide. All ... just the thing for party gowns ... evening dresses. Regular $3 quality ... yard.

$3.00 Black Silk Taffeta $1.59
$3.50 Black Taffeta, Gold Edge $1.89
$3.00 Black Dutchess Satin $1.49
$3.50 Black Charmeuse $1.89

COME HERE AND FORGET HIGH PRICES

The Quality Shop 429 S. BROADWAY

SILKS SILKS SILKS

A Hint of Yuletide



—With injunctions to Shop Early for Christmas, here are a few valueful suggestions from Bullock's. Many articles are limited in quantity and will soon be gone. You should remember, also, that Bullock's will prepay purchases to any point in the world reached by Parcel Post, or by Express to any Express Station in the United States.. A Service of unusual advantage during the Christmas Giving period.

—Monday—at Bullock's—an overshipment of 300 pairs—an allowance by the manufacturer because of his mistake, permits

Blankets to be Disposed of

—At very, very much under worth price—

$4.95 a pair—Monday

—The manufacturer overshipped. Cost of delay in return transportation would mean a loss. The manufacturer makes an allowance and helps Bullock's to create a Value, head and shoulders above anything of its kind Bullock's has had the good fortune to offer for many a long month.

—Full size Wool and Cotton Mixed Blankets—colored borders, bound ends—at $4.95 pair.

—72x54 Wool finished Plaid Blankets—extra weight—colored bound ends—at $4.95 pair.

500 81x90 Pequot Sheets $1.95

will be limited to 4 to each customer—Monday.

300 yds. 42 in. Pequot Tubing 55c

—Should be greeted enthusiastically—and some special values in Comforts at $5.95, $8.75 and $12.50 will leave nothing to be desired in making Monday a profitable day for bedding provision at Bullock's.

—A more complete announcement in Monday's Times—watch for it. Bullock's Bedding Section—Sixth Floor.

144 Silk Chiffon Velvet Bags $7.50

—Will make an important special event for early Christmas Shoppers—They were purchased at considerable price concessions with this idea in mind, and are splendid values. Silk lined—some with metal frames, others with velvet covered frames. There are 7 different styles. Just 144 in the group at $7.50—Christmas Gift value—Monday—at Bullock's—First Floor.

Sterling Silver

will always be acceptable at Christmas. Bullock's Silverware Section is well prepared with beautiful pieces that have been chosen with much value in thought.

—There are Candlesticks, Flower Baskets, Vases, Sugar and Cream Sets, Mayonnaise Bowls, Bon Bon Baskets, Jam Jars, Salt and Pepper Sets, Salad Sets, and a host of other splendid Sterling Silver pieces of Quality. Bullock's—First Floor.

Opera Pearls $3.50

—beautifully graduated and matched—24 and 27 inches long—delightfully colored—a special for Christmas Giving at $3.50—Bullock's Jewelry Section—First Floor.

Silver Pencils 75c

—Sterling for Quality—engraved in a variety of dainty designs—and boxed for Christmas. A slightly larger size at $1.00. Bullock's Jewelry Section—First Floor.

Art Needlework and Gift Store

is awake to its responsibility of providing Gifts both beautiful and utilitarian—and is now aglow with the Spirit of Gift and rife with values.

Quill Pens, $1.50

—In glass holders. They are colored to add charm in a color scheme. Priced from $1.50 to $2.75 each.

Shopping Bags, $6.50

—Black patent leather with Wooden bead handles—trimmed with wool flowers. Priced from $6.50 to $9.00

California Photographs, $2.00

—hand colored and appropriately framed. Adorable little pictures at $2.00.

Sewing Boxes, $6.00

—made of wood and hand painted and fitted. Also wooden Gardening Boxes at $6.00 each.

Serving Trays, $1.75

—A Chinese novelty. Gaily painted in birds and Chinese designs. Priced from $1.75 to $3.75 each.

Boudoir Pillows, $1.75

—with American made filet covers—wonderful values at $1.75 each.

Linen Guest Towels, $3.50

—pure Linen Madeira hand embroidered. A very special price of $3.50 each.

Lace Boudoir Pillows, $10.00

—Made in France of exquisite Antique Laces. Indescribably beautiful. Priced but $10.00 each.

Book Ends at $4.50

—There is a wide variety of pretty Book Ends, which are both ornamental and useful—priced from $4.50 to $10.00 pair.

—Bullock's Art Needlework and Gift Store—Bullock's Hill Street Building.

French Kid Gloves

—In two clasp style—overseam and pique sewn with fancy or plain embroidered backs in all wanted shades. See them Monday and provide Christmas Gifts while the selection is complete. The prices range from $2.50 to $5.00 pair.

Bullock Glove Bonds

—Offer a very convenient way of giving Gloves. They permit the recipient to make his or her own choice. They are exchangeable in San Diego, Calif.; San Francisco, Cal.; Salt Lake City, Utah; Oklahoma City, Okla.; Portland, Ore.; South Bend, Washington; Seattle, Wash.; Spokane, Wash.; Dayton, O.; Detroit, Mich.; Boston, Mass.; Denver, Colo.; Columbus, O.; Minneapolis, Minn.; Washington, D. C.; Providence, R. I.; Omaha, Neb.; New York City, N. Y.; Chicago, Ill.; Kansas City, Mo. At Bullock's—First Floor.

Hair Ribbons, 85c yd.

—New fancy hair bow Ribbons in stripes and plaids—also suitable for sashes—a limited quantity at 85c yd.

—A display of fancy work is open for your inspection suggesting many novel articles which you can make as Christmas Gifts—Bullock's Ribbon Section—First Floor. Make your ribbon novelties now.

"Blue Bird" Calendars 90c

—A Calendar, you know, reminds one of a Friend for 365 days.

—Calendars at 50c—each with 31 pages of sayings from real, honest-to-goodness writers.

—Calendars at 65c—include "New Thought," "Brighter Side," "Household," "Mother," "Dad's," "Golden Thoughts," etc.

—Calendars at 90c — include "Life's," "Mark Twain," "O. Henry," "Kipling," etc.

—Calendars at $1.25 are composed of beautiful scenes in colors.

—Reade Wilcox Smith Calendars, $2.00. These are color reproductions of this artist's wondrous paintings of child life. Priced.

—Bullock's—Stationery Section—First Floor.

Children's Book Week

—November 15 to 20, reminds us of how many giveable books are at Christmas. The moods of books are as numerous as the moods of humans. Bullock's Book Store has a specialization of Children's Books which have been carefully chosen as to suitability for Child reading. Bullock's—Second Floor.

Gifts for Men

Silk Knit Ties $1.85

—A special Monday offer in Bullock's Men's Store. The quantity is limited to 1200. There are many good colors and fancy weaves. Two different widths. An unusually low price of $1.85 each.

Men's Silk Hose 85c

—Another special value purchase right at the moment of beginning Christmas Shopping. Pure silk hose with lisle tops, toes and heels. Navy, grey, cordovan, black and white. Sizes 9½ to 11½. Monday—a day to save on gifts for men—at Bullock's Men's Store—First Floor.

Bullock's Hill Street Building Balcony

Is also ready with a splendid assortment of Gift items.

Libbey Comport, $10.00

—Will make a beautiful gift, and the price is specially low. Gem cutting; footed.

—If you do not know the fame of Libbey Cut Glass, you should visit and see it—exclusively at Bullock's Crystal Room in Los Angeles.

Salad Dressing Bottles, $2.50

—Just the things for French salad dressing; pretty engravings; at $2.50 each.

Jam Jars, $1.00

—Hand decorated; with spoon to match; priced from $1.00 to $2.50.

Lavender Jars, $1.00

—Filled with sweet lavender, decorated in blue, pink or yellow; at $1.00 each.

Candy Jars, $3.00

—Dainty glass pieces with gold bands and gold knobs. Priced from $3.00 to $10.00.

Electric Toasters, $7.75

—From that specialization of electric appliances at Bullock's; also Coffee Urns at $21.00 to $41.50. Coffee Percolators from $16.50 to $26.50. Grills from $12.50 to $17.50. Curling Irons $4.50 to $7.50. Very useful gifts.

Pyrex Ovenware

has found a place among the most acceptable of gifts; it is the transparent glass ovenware in which you can see the food cook to the right point. Casseroles, Pie Plates, Utility Pans, Bread Pans, Cake Pans, 15c to $3.75.

—See the new imported ware from China and England; just arrived for Christmas—on the Balcony at Bullock's Hill Street Building.

Ivory Pyralin

—Pyralin, you know, has a sort of all-year-'round Christmas spirit!

Ivory Jewel Boxes, $7.20

—Hair Brushes, $4.50 to $8.50.
—Hand Mirrors, $7.50 to $15.00.
—Cloth and Hat Brushes, $4.00 and $6.50.
—Dresser Trays, $2.25 and $5.00.
—Puff Boxes and Hair Receivers, $2.00.
—Files and Cuticle Knives, $1.50.
—Dressing Combs, $1.75 and $2.25.
—Nail Buffers, $1.00 and $3.25.
—Shoe Horns, $2.25.
—Glove Stretchers, $1.25.
—Picture Frames, $5.00 and $9.00.
—Perfume Bottles, $4.25.
—Clocks, $9.00 and $15.00.
—Toilet Goods Section—Bullock's—First Floor.

Gifts of Leather

—Bullock's has gathered together by far the most interesting, the most varied assortment of "Gifts Things in Leather" ever.

—Novelty Bags from France.
—Hand Bags.
—Envelope Bags.
—Velvet Bags.
—Leather Bags.
—Leather Goods Section, First Floor.

Gift Stationery

—To those who are hesitating about the right gift—may Bullock's not suggest a Box of Stationery, chosen carefully, with "his" or "her" personality in mind?

—Bullock's Linen Finish, $2.75 to $6.50, comes in pink, white and "perfection" tint.

—Many other beautiful papetries in Bullock's Stationery Section, First Floor.

Bullock's Los Angeles

"One O'clock Saturdays"

APPENDICITIS

Appendicitis attacks at any moment, even persons seemingly in good health. Usually, however, it is preceded by stomach trouble or constipation. Many people have a bowel movement every day, but it is not a COMPLETE movement and much old, stale matter stays in the system to ferment and cause trouble. Often there is only a small passage in the center of the bowels while the sides are covered with old, hard matter which sticks to the bowels and often poisons the system for months, making you feel tired all the time and "half-sick." Even if your bowels move slightly each day, that is not enough. There must be an occasional THOROUGH, complete cleansing to bring out all the accumulated, poisonous waste matter.

Appendicitis is an intestinal infection spreading to the appendix, and it can be guarded against in the same manner in which you guard against the spread of throat infection (sore throat.) When you have sore throat, you can often prevent further trouble by using an antiseptic wash or gargle to destroy the germs, and a laxative to carry off the poisons from the body. Very similar treatment is necessary to guard against appendicitis. But instead of an antiseptic wash for the throat, an INTESTINAL antiseptic is necessary and a COMPLETE drainage of the bowel system.

INTESTINAL ANTISEPTIC

There is now offered to the public a preparation having the DOUBLE action of an intestinal antiseptic and a COMPLETE system cleaner. This preparation, known as Adler-I-Ka, acts as follows:

It tends to destroy or remove harmful germs and colon bacilli in the intestinal canal, thus guarding against appendicitis and other diseases having their start here. It is the most COMPLETE system cleaner ever offered to the public, acting on BOTH upper and lower bowel and bringing out foul matter which poisoned the system for months and which nothing else can dislodge. It brings out all gases, thus immediately relieving pressure on the heart and other vital organs. It is astonishing the great amount of poisonous matter Adler-I-Ka draws from the alimentary canal—matter you never thought was in your system. Try it right after a natural movement and notice how much MORE foul matter is brought out which was poisoning your system. In slight disorders, such as occasional constipation, sour stomach, gas on the stomach and sick headache, one spoonful of Adler-I-Ka ALWAYS brings relief. Adler-I-Ka is a constant surprise to people who have used only ordinary stomach and bowel medicines and the various oils and waters, on account of its rapid, pleasant and COMPLETE action.

REPORTS FROM PHYSICIANS

"I have used Adler-I-Ka in my practice and have found nothing to excel it." (Signed) Dr. W. A. Line.

"I have found nothing in my 50 years' practice to excel Adler-I-Ka." (Signed) Dr. James Weaver.

"I use Adler-I-Ka in all bowel cases. Some require only one dose." (Signed) Dr. F. M. Prettyman.

"After taking Adler-I-Ka I feel better than for 20 years. Haven't language to express the AWFUL IMPURITIES eliminated from my system." (Signed) J. E. Puckett.

"Thanks to Adler-I-Ka I can sleep all night now, something I could not do for years." (Signed) Cora E. Noblett.

Adler-I-Ka is sold by leading druggists everywhere.

In Los Angeles by Dickinson Drug Co., Cor. 3rd and Main.—[Advertisement.

Heaven and Hell

An account of things heard and seen there

By Emanuel Swedenborg

Swedenborg makes a reasonable claim to have been admitted into the spiritual world while his physical body remained alive and active in this world, and has recorded his experience in a way that is convincing.

This book of 625 pages will be sent prepaid to any address on receipt of 35 cents. Also any of the following works by Swedenborg will be sent, prepaid, for 25 cents each:

DIVINE PROVIDENCE 625 pp.
THE FOUR DOCTRINES 625 pp.
DIVINE LOVE & WISDOM 625 pp.

The books are printed in large type on good paper, and are substantially bound in stiff paper covers.

The American Swedenborg Printing and Publishing Society, Room 727, 1 W. 24th St., New York.

KEY TO BEAUTY

(Witch Hazel)

Cleansing Cream and Skin Nutrition

CLEANLINESS

ANNA M. BERGERON,
2218-20-21 Hunt Bldg., Los Angeles, Cal.

Says, "Have Taken Mentho-Laxene, and Found It Just as You Said—Only Better" Home-Made and Pure

MOTHERS! Give Pure Medicine to your sick child. Make it at home with concentrated Mentho-Laxene and simple cough syrup. Directions with each bottle. So many cough medicines contain narcotics—not enough, perhaps, to poison—but enough to deaden the nerves which cause coughing.

Mentho-Laxene contains no narcotics. It is all purity, with Wild Cherry, Wild, Menthol, Cascara, Grindelia, Ammonium Chloride—a highly concentrated, pure compound.

Give children and aged folks this pleasant home-made mixture, and see how the very first dose does a world of good. For severe cough, tight cold, bronchitis, hoarseness, whooping cough, throat tickle, etc. It is antiseptic; it loosens the tightest cough, and stops painful sleep comics.

Mrs. M. L. Maslin, 252 Prospect Ave., Buffalo, N. Y., writes: "I have taken your Mentho-Laxene for a short time and found it to be just as you said—only better, for I had a very bad cold and it made me well in four days." Quick results, quick relief guaranteed, cheaply, tested as any one saved two & three dollars by making Mentho-Laxene cough syrup at home. Your druggist has it—you should have it too.

—Adv.

BOWEL BOUND?

Hemlock 500 gently dredges out packed, clogged-up accumulation of old, ...ified waste matter in the colon—causes of constipation. We cater to chronic cases of long standing. Hemlock 500 Laboratory, 1256 17th St., Denver, Colo.

Bullock's Los Angeles "ONE O'CLOCK SATURDAYS" Bullock's Los Angeles *Bullock's Closes Saturday at One o'Clock Every Saturday Throughout the Year* Bullock's Los Angeles "ONE O'CLOCK SATURDAYS" Bullock's Los Angeles



$46.00 $66.00 $86.00 $66.00 $86.00 $46.00 $28.00 $48.00 $38.00 $28.00 $46.00 $38.00

—This Charming Wrap for Misses and Women is Dolman effect, is of Velvlyne; collar of opossum; price $46.00.

—This is a semi-wrap of Bolivia; collar of Australian Opossum; for Women and Misses; priced $66.00.

—Women's Wrap of Velour de Laine with a collar of Scotch mole; price $86.00.

—Women's Suit of French Blue Tricotine, made with straight lines and a panel back; price $66.00.

—Misses' Suit of Velour de Laine with a cape collar of self material; heavily embroidered; price $86.00.

—Misses' Suit of Velvyne in the shade "Zanzibar." The coat has a high collar and a flare back; price $46.00.

—Misses' Dress of Tricotine in regulation waist line; braid trimmed; full skirt and long sleeves; price $28.00.

—A Misses' Coat-Dress of Tricotine with a satin underskirt and three-quarter length sleeves; price $48.00.

—A Misses' Dress of Serge, with straight lines; gathered at sides; priced at $38.00.

—Women's Navy Serge Dress with wide black braid at sides of skirt; at $28.00.

—Women's Dress of Goldtone with metric fur collar; embroidered with silk and gold thread; at $46.00.

—Women's Suit of Black Crepe Satin; Overblouse effect, trimmed with brown fur; oval neck; at $38.00.

Bullock's Great November Garment Sale

Will Commence Tomorrow Morning and Continue for One Week—Until One o'Clock Saturday, November 20

Reductions Dominate

A Great Bullock Distribution of

Women's Coats $46, $66 and $86

—In the season's latest styles, colors and trimmings. Not the coats you have been used to finding at these prices, but coats that reflect the personality and elegance of much, much higher priced garments.

—*Coats of Silvertip Bolivia, Velour, Tinseltone, Frostglow, Chamoistyne, Bokhara, Lustrola, Evora, Corduval and Marvella. Many with luxurious collars of Raccoon, Australian Opossum, Sealine, Mole and Nutria.*

—In straight-line, belted and wrappy effects, to make you just fall right in love with them. Sparkling with style, superior in Quality and Value at $46.00, $66.00 and $86.00.

in a presentation of the season's very latest styles of Misses' and Women's Wearing Apparel; and in addition much Specially Purchased Merchandise will come forward at very low prices.

—This event represents a concentration of months of Thought upon Value—perhaps its most important function is to interpret the spirit of Bullock's in Value—certainly it has not fallen short.

—The level of prices has been brought so low in the face of Quality so splendid and Style so interpretative of the day—and such an extensive gathering of Suits, Coats, Dresses, Skirts, Blouses, Hats and other wear has been assembled, that this sale bids fair to arouse an ultimate of enthusiasm in the provision of Garments for Winter Wear—

—*All of Bullock's Third Floor Sections Participating.*

A Climax of Value and Style in

Women's Dresses $28, $38 and $48

—Some of the most beautiful dresses that have entered Bullock's stocks this winter, reduced to almost unbelievable levels, in addition to many lovely Dresses which have been specially purchased for this great November Garment Sale.

—*Street and Afternoon Dresses of Tricotine, Velveteen, Charmeuse, Kitten's Ear Crepe, Crepe Madelon, Georgette, Duvetyne, Poiret Twill, Satin-faced Meteor and Moroccaine Crepe. And adorable Evening Dresses of Taffeta, Lace and Kitten's Ear Crepe.*

—Beaded and embroidered—a veritable galaxy of fashion—at price levels that make one wonder if they really can be true and still offer dresses so much above expectations in Quality.

Women's Suits at $46, $66, $86

—The straight-line models, the ripple hips, the box coats—all so fashionable for now.

—*Tricotines, Veldynes, Velours, Duvet de Laine, Crayon Checks, Velvets, all silk lined and delightfully trimmed.*

—And, oh! Yes! Many have Fur Collars of Nutria, Sealine and Squirrel, others with convertible and tailored collars.

—One could go on and on about the stitching, and button trims, and panel backs and a dozen other things—but the most important thing is the splendid Value—the Quality—and real worth of these suits at $46.00, $66.00 and $86.00.

Women's Wool Plaid Skirts

$12.75, $16.75, $21.75

—The season's latest creations of wool plaid skirts, bought specially for this event, offered at prices much below their real worth.

—Wool plaid and striped skirts. Knife, cluster and box pleated—novelty pockets and belts. Skirts of character that were never intended to accept prices nearly so low as these. Splendidly tailored. Skirts of a Value which you cannot mistake.

Across the Third Floor Bridgeway there will be items of strong Value.

100 Corduroy Bath Robes $6.95

—And anyone who knows what Robes of this character really should cost will not hesitate to fill all needs Monday. Bathrobes for women.

—Robes of brocaded corduroy with shawl collars, belted. Also breakfast coat styles, with sailor collars. Slipover style, as well, in corduroy of fine, soft quality. A pleasing range of colors, and an extraordinary value at $6.95. At Bullock's.

50 Taffeta Breakfast Coats $10

—Also newcomers especially for this event—wonder values, too. Cut straight with edges finished with picot-edged double ruffle of self material. In shell pink, deep rose, pale blue, orchid, coral, Copenhagen. Just 50 at $10.00. War tax, 25c.

60 Japanese Kimonos $2.95

—As full of value as they can be—all cut full; in several pretty styles. Embroidery designs of flowers in Japanese effects. Slip-on model, embroidered in yarn. No woman should miss these, priced so attractively at $2.95—at Bullock's.

130 Taffeta Petticoats $3.95

—They are made of a very soft quality of taffeta and each has a deep flounce made pretty by tiny pleatings and wee tuckings; elastic at waistline.

—Colors are the lovely soft changeable ones, that are so suitable to wear with the new fall suits and dresses. Bullock's considers these petticoats very unusual value. They will be shown for the first time Monday, at $3.95 each. Third Floor—Across the Bridgeway.

Hats Valueful---$10.75, $14.50 and $17.50

—Hats for Street and Afternoon wear—Hats for Evening wear—Hats for Sports wear—Hats that have had much higher markings or that have been made with that intention.

—Beautiful Hats that seem to be forecasting the mode instead of taking an important part in this great November Sale.

—Hats of every shape and size—with almost every popular shade or trimming—ready to surprise you at the remarkable value of them at $10.75, $14.50 and $17.50—you should not miss them. Third Floor.



$6.85 $5.85 $16.85 $10.85

These Blouses Are Important at

$5.85, $6.85, $10.85, $16.85

—Bullock's most reliable sources of beautiful Blouses have been called upon to supply these at specially low prices, and the response is wonderful.

—*At $5.85*—Blouses of Tricolette, Georgette, and Crepe de Chine. Venise and Val. lace trimmed. Braided and embroidered—in new shades.

—*At $6.85*—Blouses of Georgette, Crepe de Chine, Tricolette and Mignonette in regulation and over-blouse effects. Frilled and semi-tailored models. Medallion trimmed ideas.

—*At $10.85*—Blouses of Georgette, Mignonette, Crepe de Chine and Satin—some over-blouse models included—tie back and hip lengths—beaded, embroidered and braided.

—*At $16.85*—Over-Blouses of Georgette and Satin in navy, brown, Aztec and oriole—wool and silk embroidered, also wooden bead trimmings.

Hand-Made Cotton Blouses, $3.85, $4.85

—A new value in cotton Blouses. Exquisitely hand-made of fine Batiste. Tailored Blouses. Hemstitched and trimmed with drawn work. The popular Tuxedo collar and Val. Lace trimming. All bought new for this great November Garment Sale, and not the least in importance therein—Monday and the remainder of the following week—at Bullock's. Third Floor.

Flannelette Pajamas Specially Priced $2.95, $3.75

—A Fourth Floor last minute feature of such importance that it had to be given a place on this page. 20 dozen only, in one-piece style—especially priced at $2.95 and $3.75—Monday—at Bullock's, Fourth Floor.

Furs Specially Priced

—Bullock's Fur Section will enter this event with many special purchases which mean much in actual savings to you.

Cross Fox Animal Scarfs $32.50 to $120.00
White Fox Animal Scarfs $55.00 and $70.00

are high among the features. All silk lined and have perfect pose and brush. Here is where Xmas givers will find selections at savings.

—Together with a wonderful collection of Fur Coats which have been secured at very low prices, ranging from $195.00 to $975.00.

—You should be able to fill any of your Fur desires during this Sale at big savings, with the vouchment of Bullock's upon your fur for satisfaction. Third Floor.

Misses' Suits, Coats and Dresses

Sizes 14, 16 and 18

—will be presented at Reductions and Special Prices for the Miss or Woman of slight and slender figure.

Misses' Coats $46, $66, $86

—Elegant Coats of the beautiful Bolivia, Silvertone, Velour, Duvet de Laine, Broadcloth and Chamoistyne materials; Coats in both "wrappy" and straight-line effects—dream Coats—duplicates of which have caused many envious glances but which we have prohibited; now repriced and offered at prices astonishingly low for Coats of such character, workmanship and materials.

—Coats whose delightful warmth coupled with their wonderful appearance and low prices should prove irresistible to the Miss and Woman of Slight and Slender Figure.

Misses' Dresses $28, $38, $48

—Wondrous creations—taken right from Bullock's regular stocks and repriced for this Event of such striking Values. Dresses of glossy satin, crepe de chine and meteor; seemingly inimitably designed and most carefully tailored. Smart dresses of velveteen, tricotine and serge play no mean part in this offering; dependable and give long and satisfactory service—yet losing none of their attractive appearance.

—Exquisite dresses that have been designed specially for the small figure; dresses to prove perfect settings; and dresses surprisingly priced at $28 or $38 or $48. Monday.

Misses' Suits $46, $66, $86

—Splendid Suits of a trimness and distinctiveness of Tailoring one rarely finds in much higher priced suits. All carefully designed and executed of the finest materials now in vogue—Duvet de Laine, Velour, Tricotine, Broadcloth.

—Suits especially adapted for the small figure—to accentuate the slender; coats with pinch back—with narrow shoulders and girlish box coats; flare coats add their charm; Suits that win "at sight"—Every Suit at its respective price of $46—$66—or $86.

Music and Song
THE STAGE AND THE DRAMA.
VOL. XXXIX.
Paris Office, 7 Rue Bergere



25%
DISCOU

OWING TO THE PHENO
RESPONSE WE HAVE
THE ANNOUNCEME
THIS DISCOUNT SA
HAVE DECIDED TO CO
THE REDUCTIONS FO
BALANCE OF THIS MO

OUR ENTIRE STOC
FRENCH MODEL B
AND THE BETTER QUA
OF DOMESTIC MAKES
DISCOUNT.

A SPECIAL LOT OF CRE
CHINE AND GEOR
BLOUSES AT ½ PRICE.

Our Entire Stock
Silk Sweaters
25% Discount

THE UNIQ
725 South Broad
H. LIEBES & CO.
AT THE UNIQU

VEMBER 14, 1920.—[PART III.]

RDAYS" Bullock's Los Angeles



$46.00 $38.00

t Sale

November 20

Style in

$38 and $48

Bullock's stocks this winter, re- lovely Dresses which have ment Sale.

en, Charmeuse, Kitten's Ear Twill, Satin-faced Meteor and Taffeta, Lace and Kitten's

hion—at price levels that make es so much above expectations

lly Priced

event with many special purchases ou.

$32.50 to $120.00

ts $55.00 and $70.00

lined and have perfect paws and find selections at savings.

of Fur Coats which have been re- 195.00 to $975.00.

Fur desires during this Sale at Vini k's upon your fur for satisfactio

ats and Dresses

6 and 18

Special Prices for the Miss and

46, $66, $86

ertone, Velour, Duvet de Laine, Fortun both "wrappy" and straight-line effects nd many envious glances but whose pric at prices astonishingly low for Coats of

ith their wonderful appearance and val and Woman of Slight and Slender Figure

$28, $38, $48

Bullock's regular stocks and repriced for of glossy satin, crepe de chine and crepe est carefully tailored. Smart dresses of part in this offering; staunchly made to sure of their attractive appearance specially for the small figure; dresses that ly priced at $28 or $38 or $48.

6, $66, $86

ses of Tailoring one generally finds only designed and executed of the delightful olour, Tricotine, Broadcloth, Silvertone, e—to accentuate its charm and grace ers and girlish box coats; dresses fitted ht."—Every Suit of remarkable value at

The Cream Sheet—Life's Finer Side.

Music and Song
THE STAGE AND THE DRAMA.

Los Angeles Sunday Times

Part III: 42 Pages
LITERATURE—SOCIETY.

VOL. XXXIX. SUNDAY MORNING, NOVEMBER 14, 1920. THE HOME: For Parents and Children, For Workers and Pupils.

Paris Office, 1 Rue Bergere

New York Office, 48 W. 35th St.



25% DISCOUNT

OWING TO THE PHENOMENAL RESPONSE WE HAD TO THE ANNOUNCEMENT OF THIS DISCOUNT SALE WE HAVE DECIDED TO CONTINUE THE REDUCTIONS FOR THE BALANCE OF THIS MONTH.

OUR ENTIRE STOCK OF FRENCH MODEL BLOUSES AND THE BETTER QUALITIES OF DOMESTIC MAKES AT 25% DISCOUNT.

A SPECIAL LOT OF CREPE DE CHINE AND GEORGETTE BLOUSES AT ½ PRICE.

Our Entire Stock of Silk Sweaters at 25% Discount

THE UNIQUE
725 South Broadway
H. LIEBES & CO., Furs
AT THE UNIQUE

NOT MARRIED; NOT A-TALL.

Harry Fox and Beatrice Just Old-Time Chums.

But How Congenial They Are on Stage, You Say.

Oh, Yes, They Admit It, and Some Things Besides.

BY GRACE KINGSLEY.

When you see that adorable child, Beatrice Curtis, walk out on the stage at the Orpheum and join Harry Fox in his clever act, with the two working together so smoothly, you naturally say to yourself, "Is she married to him? Is she going to marry him?" Because there's that about a harmony like theirs which somehow gets across the footlights.

Then Harry Fox himself comes out and dashes your romantic dreams by telling you he is already married—to Yancsi Dolly of the famous Dolly Sisters. But—you remember—he adds, a bit sarcastically, that his wife is "broad-minded."

Which leads to an interesting side of the story. For Mr. Fox admitted, the other day, that the two, he and Miss Dolly, never have been happy from the very first. In fact, Mr. Fox stated that the printed story of the expected divorce is true.

And little Beatrice Curtis says she has known Harry Fox nearly all her life. He's always been sort of a hero to her, especially, she says, since he volunteered and went into the naval aviation service during the war. And when you say a man you've known all your life is a hero to you, well, it does seem as if there must be something pretty nice about him, doesn't it?

"Why, he carried me around in his arms when I was 3 years old!" declared Miss Curtis.

Maybe that wasn't beginning any too soon, when you come to think of it! Ah, certainly Mr. Fox hasn't a wrong moniker!

"And he's very fond of me!" Miss Curtis went on.

Well, who wouldn't be.

And then there's propinquity. Oh, I shouldn't be a bit surprised if—but that's another story, as Kipling says.

She came running into her room at the hotel the other morning dressed in a Sassy Jane, holding out her hand in a friendly way, looking like an adorable child with her bobbed hair slightly tousled in a natural sort of way, and I almost asked, "Where's your big prize beauty sister?"

Then I took another look and saw she's a prize beauty herself, but she's so young, so disarmingly natural and child-like, so eagerly inquiring and friendly and unself-conscious that it's hard to remember she's the professional beauty.

Because, when a professional beauty enters a room, you're likely to expect an awful dose of statelliness and a little hokum to go along with her. Instead of which Miss Curtis reminds you of the conventional idea of the fresh little village maid or a fisher maiden, or something entirely bucolic like that.

AN H. FISHER BEAUTY.

She's a little fisher maiden all right, but the "fisher" is spelled with a capital F, because she's one of the girls Harrison Fisher has often painted.

In fact, Miss Curtis is one of the five or six or nine or eleven girls that Harrison Fisher has pronounced "the prettiest girl in America." Oh, well, they probably all are.

"I'm sure Miss Curtis is. She has a wholesomely rosy skin, perfect features, a red mouth, and big brilliant eyes of that indeterminate color because the pupils are as large, but I suspect they are blue, and they have that almond shape painters are always supposed to rave about.

It seems Beatrice's mother is Anna Chandler, famous in vaudeville, and her father is Curtis, the well-known New York booking agent. They decided their daughter wasn't to go on the stage, so Mrs. Curtis took little Beatrice away off to England and put her in a boarding school.

"But I was terribly unhappy," said Beatrice, "the girls' ways were all so different from mine. I just couldn't get used to it. So I cried so much and got so thin and pale that by and by mother came and got me and brought me home to America.

"I still wanted to go on the stage, so father, to cure me, as he thought, sent me out on the worst little horrid old vaudeville circuits, in acts that were hard for me to work in, and I almost gave up. Then I got an engagement filling in Mollie King's part in 'Good Morning, Judge,' after she married and re-

(Continued on Third Page.)

In the Show Circle



Nazimova in "The Red Lantern," Nazimova

Helen Ferguson in "The Challenge of the Law," "Sympathy"

Norma Talmadge in "The Branded Woman," Strand

Louise Glaum in "The Leopard Woman," Tally's Broadway

Nazimova Usher, New Pantages

David Butler in "Sittin on the World," Broadway Pantages

Carmel Myers in "The Gilded Woman," Superba

"The Mark of Zorro," Mission

HERALDS ADVANCE IN CINEMA PLAY.

AUTHOR OF "KISMET" ALSO TELLS WHAT PICTURE ART NEEDS.

Deeper psychological treatment, more intimate development of character, not mere situation, but contest of human wills from which the situation develops naturally; the exemplification of a big theme, a universal appeal.

These are the elements that, according to Edward Knoblock, the noted playwright, must be infused into the modern drama of the screen, that it may advance continually and appeal to every race and class by reason of its essential humanness.

Mr. Knoblock, who wrote the Otis Skinner play, "Kismet," arrived last week at the Lasky studio with Jesse L. Lasky, first vice-president of Famous Players-Lasky Corporation, and will remain for an indefinite period, studying at first hand the technique of the motion picture and developing an original story for Paramount pictures, which he and Mr. Lasky discussed while the latter was in England recently.

"You still hear people say," observed Mr. Knoblock, "that the screen has not developed, or at least not in a measure commensurate with the passage of time since its inception. Of course, it will not require any great amount of evidence to convince even the most skeptical that this is a fallacy, yet as I suggested to Mr. Lasky, it would be illuminating to some and highly amusing to others, to show by steadily parallel something of the actual and enormous development in the cinema in recent years. Suppose that a picture made five years ago and another ten years ago were shown simultaneously or prior to the exhibition of a modern photoplay—arguments would be forever silenced. The advance is simply tremendous.

"I presume that there is always room for further advancement, and I believe that it is in dealing with human character to even a greater extent that the most universal appeal will be achieved. It is true that in certain characteristics, the various races differ, but certain impulses are the same in every race. If anyone will trouble to delve in the ancient literature, he will find the same conflicts of human will, the same qualities of human nature exemplified in every language. The big theme is also an important factor. A story must be big enough to hold and human enough to appeal to every audience."

A story of Edward Knoblock, "Appearances," is now being filmed for Paramount at the London studios. The title and character of the one to be made in the West, he says, it is still too early to describe, since he is developing it very carefully and means to gain a very clear insight into the intricacies of photoplay making while thus engaged.

GERTRUDE ATHERTON BUSY.

Gertrude Atherton is spending all her time on the set at the Goldwyn studios with Director Wallace Worsley, who is holding the megaphone on "Noblesse Oblige," Mrs. Atherton's first original screen story. Mabel Julienne Scott and Lewis S. Stone have the leading roles. The company gave an informal party this week in celebration of Miss Scott's twenty-fourth birthday.

FORSOOK MALLET FOR MEGAPHONE.

Former Keystone Cop, Now Director, Boosts Actor's Cause.

BY EDWIN SCHALLERT.

It isn't every day in the fiscal film year that a large concern like Metro Pictures Corporation decides that a director is sufficiently gifted to have his name attached to productions. But that's no reason why it shouldn't happen occasionally. And in the instance of Wesley Ruggles it has happened, according to advance heraldings regarding the Alice Lake starring feature, on which he is now working at the studio.

This picture is to be known as a Wesley Ruggles Production, evidently out of respect for the achievements of Mr. Ruggles in such present and past successes as "For France," a patriotic war picture made for Vitagraph; Charlie Chaplin's burlesque on "Carmen," in which he assisted, and "The Leopard Woman," starring Louise Glaum, at Tally's, among others.

Mr. Ruggles started on the road to his present elevated post of generalship from the lowly rank of private in the crack regiment of Keystone cops that used to squad-right around the Sennett fun factory when it was just a "lot."

They found at the studio that he wasn't keen on handling a club, so they gave him a megaphone. And told him to go to it. He did. And that's what started his career.

He made Syd Chaplin comedies, then went over to Charlie's studio, and later to Vitagraph. He joined the Army at the outbreak of the war, spent about a year abroad, and climaxed his part in the American expedition by making a picture in France on a scenario by Frances Marion.

Dramatic productions are his forte.

"Feature plays must of necessity be serious," he said, in giving his views on this point. "Farces afford very poor screen material. Just recall this lighter stuff and think how few really worth-while pictures you have seen.

"The story wherein the smile blends with the tear is the ideal. No photoplay nowadays can be serious throughout. You must break the tensity here and there with the laugh just as the dramatist does for the stage.

"Curiously enough, I always feel that I owe my greatest debt to a comedian—Charlie Chaplin. From him I learned the finer phases of technique, which he knows as do few makers of pictures."

Although Mr. Ruggles is an absolute and unqualified booster for the work of D. W. Griffith he himself does not favor domination by the director, which is always associated with the Griffith name.

"I want actors when I am making a picture. I want people who can give me something more than simply their physical selves to work with. Often the best ideas I have put over in pictures have come from some suggestion made by a player. Their individuality is what counts in a picture—that is what we need more than anything else in present-day features."

This almost concurs with the opinion of House Peters, the actor, whom Mr. Ruggles was very successful in directing in "The Leopard Woman."

Following the completion of the present Alice Lake picture, Mr. Ruggles, it is understood, will make another special production for Metro. Then—if things go right—he intends to carry out a long-thought-out plan for the forming of his own organization.

POSTER ARTIST ASSISTS.

Adolph Troidler, one of the foremost poster artists and illustrators, is to prepare a full set of posters for the forthcoming William De Mille production for Paramount, "Midsummer Madness." The contract with Mr. Troidler is the direct result of the first projection room showing of the De Mille production before the Famous Players-Lasky directors, all of whom declared it to be one of the best pictures they had ever seen.

'TIS MAN'S YEAR ON THE STAGE.

Even Male Dancers Shine Over Coryphees.

"First Year" Clangs Gong as Notable Play.

Bad Tomato Sauce Seems Not to Mar "Spanish Love."

BY HARRY CARR.

[EXCLUSIVE DISPATCH.]

NEW YORK, Nov. 13.—This season the poor despised he-actor has come back to life again. Most of the big hits this season have been made—and are being made—by men. Take that, you vamps!

Strange to say even the big hits of all the principal "girl shows" are men.

Perhaps the most successful of the girly-girly shows now running in New York is "Tiptop" in which Fred Stone is literally the whole thing as far as shining lights are concerned. Fred Stone, some jazz and some legs compose the offering.

Frank Tinney is the only featured star in "Tickle Me," another influential hit among the girl shows.

Raymond Hitchcock is not only the star but also the proprietor of "Hitchy Koo," and beside named the show after himself.

"The Half Moon," which has hit Broadway in the eye, is built around our old friend Joe Cawthorn.

The top card in the "Greenwich Village Follies" is a female impersonator and Morris Gest has frankly featured the men dancers in "Mecca" despite the fact that a large part of the show consists of ladies without any visible clothing.

"Apple Blossoms," "The Night Boat" and several of the best of the comic operas were built around men comedians and featured them. Even "Mary" is largely men stars.

At the Hippodrome the biggest smoke that emerges is a man clown—Marceline—with a man bareback rider running him a close second. Julia Sanderson is the only woman star featured in any of the musical shows now running in New York. Or at least she was until last Monday when Delisha, the adorable French girl, opened in "Afgar."

Truly, it is a man's year. Many of the best plays dangle from the firmament attached to men stars.

The best play I have seen in New York this season is "The First Year," written by Frank Craven and in which he stars. Frank Bacon in "Lightnin'," Arnold Daly in "The Tavern," George M. Cohan in "The Meanest Man," Holbrook Blinn in "The Bad Man," William Faversham in "The Prince and the Pauper," are among the hits of the year.

Two of the successes of New York are not to be accounted for. "Spanish Love" and "The Mirage," both continue blithely on their way doing large business without any visible means of support and under the frowns of the critics. There must be some special providence that watches over them. They thrive on roasts.

PALE IMITATION.

When Florence Reed first opened in "The Mirage" every critic in New York spit on his hands and took a firmer grip on the good old club. In truth, it was a punk play and should not have been! Wherefore it proceeded to prosper and do mighty business. It is a faint and punk imitation of "The Easiest Way"—at least so it seems to me.

"Spanish Love" is an amazing thing. Everybody has panned it—not only in the newspapers, but everybody coming out of the theater takes pains to hunt up his friends and expose the extent of his anguish, but it goes right along making the dough.

Much of its prosperity is doubtless due to its name which suggests something very hot and sultry in love.

To tell the truth it isn't very sultry. It is very tame. The peculiarity of the show is that the actors get about everywhere except on the stage. Evidently some producer had been to Japan and admired the device of having the players walk out on a plank over the heads of the audience. Anyhow they are all over the house.

During the entire first act every actor makes his entrance either from a box or from the aisles and up over the footlights. They have taken out the orchestra (which is one form of relief anyhow,) and the actors stroll up and down in front of the stage. If you are in the front row you feel a little nervous lest they back off and sit in your lap when the drama grows intense.

DISTURBING DRAMA.

You don't trust anybody. You get interested in what is going on in the usual spots on the stage when a screech at your side fairly splits your ear drums as a thespian bounds out from the foyer and goes galloping down the aisle to get his cue.

You begin to look with dark suspicion at the ushers and keep the fat man at your side under anxious surveillance lest he drag out a sombrero from under his seat and go whooping up on the stage with the others. It is very disturbing, very disturbing.

The night I went a woman sitting next to me asked her husband, "Why don't the actors stay up on the stage?"

"I guess they are afraid to take a chance," was hubby's sarcastic reply.

Mary Roberts Rinehart and Avery Hopwood, the two most successful dramatists now writing for the stage are responsible for "Spanish Love" and, my Gawd, it's a lot to be responsible for! Whoever stage-managed and directed it should be carried gently down to Ellis Island and shipped back.

With the movies a new style of trouping has come in. In "Lightnin'" and "The First Year" the acting is all as natural as life itself. No one gestures, except as people do in real life, and every actor speaks with the simple naturalness of actuality.

The old style acting of the Booths and John McCullough would be laughed off the stage in New York today. The instructions of the best stage managers now is to "do nothing; just think it. Don't gesture. Stand still and think your emotions."

Why Not Beautify Your Dining Room Before Thanksgiving?

Whether you plan to entertain friends or not you will want your dining room to look its best for Thanksgiving.

And following Thanksgiving there will be many other entertaining occasions in which the dining room will play a major role—Christmas, New Year's and all the in-between events of the social season.

It is the time of the year when the dining room is on "dress parade," for the very hospitality of the dining room creates that frame of mind which makes guests observing. And the pride of the hostess is "the impression her dining room makes upon her guests and family."

The "California" by virtue of its very unusual selections in dining room furnishings is in position to render a really helpful service to those who desire to beautify their dining rooms.

Perhaps you have long promised yourself a dinner wagon, or a side table—or may be a new rug is needed—or possibly a new table and chairs—whatever the need, be it a single piece or a complete suite—be it for a modest home or for the pretentious mansion, the "California" offers you the very newest and most desirable selections, at all times, honestly and fairly priced.

Although the window and floor displays of the "California" reflect high quality, we want you to know that you can buy furnishings of even moderate price here at as low cost as anywhere. And we want you to feel free to come to this store whenever you will, and to make your own value comparisons without any thought of obligation to buy.

California Furniture Co.
BROADWAY 644-646
Near Seventh
INTERIOR DECORATORS



Some very interesting suggestions for the effective furnishing of the dining room are presented in one of our windows.

(429)

Exquisite Flexible Braceletes
Masterpieces in Jewelling

Excepting possibly the finger ring, the bracelet is today the most important article of a woman's jewelry.

It is quite the style now to wear several bracelets at the same time—perhaps one of all-sapphires, another of cut onyx, another of sparkling diamonds—the selection being according to the preference of the wearer.

The ordinary conception of a bracelet can, however, give no idea of the marvelous beauty of the wondrous creations shown by Feagans & Co.—some of them made expressly for our house in Paris.

One masterpiece for instance, a flexible and expansible bracelet, is set with 90 square or emerald cut diamonds set in platinum bars joined by black onyx circular links—a most unusual creation, priced at $1600.00

Another, in which large Oriental sapphires and diamonds alternate, (also flexible and expanding,) is priced at $2100.00.

Another set with 60 fine diamonds weighing 6.43 carats is priced at $3000.00.

Another of very unique design closely paved with diamonds and set with large Oriental rubies is priced at $3000.00.

Another of diamonds and sapphires at $6300.00.

One of diamonds and emeralds at $8000.00—and many others of really indescribable beauty, all examples of the very highest art in fine jewelling.

We believe it is the most pretentious showing of fine flexible bracelets in this part of America.

SQUARE DIAMONDS—EUROPE'S LATEST DECREE—EXTRA LARGE SIZES IN GEM QUALITY ONLY.

Feagans & Co
famous for Diamonds
218 West Fifth Street
ALEXANDRIA HOTEL BUILDING

OF ART AND ARTISTS.

BY ANTONY ANDERSON.

From "Fra Lippo Lippi."

For, don't you mark, we're made so that we love
First when we see them painted, things we have passed
Perhaps a hundred times, nor cared to see;
And so they are better painted—better to us,
Which is the same thing. Art was given for that—
God uses us to help each other so,
Lending our minds out. Have you noticed now
Your cullion's hanging face? A bit of chalk,
And, trust me, but you should though. How much more
If I drew higher things with the same truth!
That were to take the prior's pulpit-place—
Interpret God to all of you! Oh! oh!
It makes me mad to see what men shall do,
And we in our graves! This world's no blot for us,
Nor blank; it means intensely, and means good.
To find its meaning is my meat and drink.

—[Robert Browning.

Education of the Artist.

Is an artist's work the product of teaching or temperament?

The inevitable answer would seem to be "Both," but that reply, on second and third considerations, will call for many modifications. If the artist be a big man, undoubtedly his temperament, or his personality, if you prefer to call it that, would have the most to say in his development, though even with such as he, environment and early instruction would take a hand. The smaller men are easier to account for. They are more plastic under the manipulations of outside hands and forces—or, if they are not more so than the bigger men, they are at any rate quicker to cool and remain in their first mold. They don't grow and "bust through."

Thus we see how "schools" in art follow one another as the night the day, and that the leader in each case is always one of the big men, when there are not two or three such leaders. The leaders are often, sometimes quite unconsciously, the instigators of revolt, rebellion and emancipation, and though they themselves may be much too busy to utter a single war cry, their followers have generally time for a great many. Listen to the shibboleths, varying from year to year—"Impressionism!" "Post-impressionism!" "Cubism!" "Futurism!"—and note how each and every one of them gradually dies down to a silence so tense that you can touch it with your hand.

Yet the slogan may be as needful in art as in any other human effort, for it arouses enthusiasm in the new discovery, the fresh angle of vision. Without its recurrence, it is very possible—even probable—that art would remain at a standstill, and that artists would grind out pictures with the precision and regularity of a machine, each as much like the others as a pea is like all other peas. Efficiency, if you like—but assuredly not art.

Impressionism and post-impressionism are not uttered aloud very often nowadays, and certainly they are never shouted in the studios and galleries, but they remain in the fabric, they are a part of the structure of the art of today, and they will not be discarded tomorrow. So, perhaps, with cubism and futurism. No new ism has ever been quite useless, even if, at the time of its first inception, it appeared to be too fantastical for human credence. It was quietly absorbed in the big body of art, and it may be that it proved to be exactly the stimulant needed at the moment. We have not been in the habit of thinking of art as a living organism, but it is. It sickens, weakens and dies under the coddling of an unchanging and unexacting regime. It waxes too fat and sleek, without the power of advance movement. It needs to be "bled"—almost to death—now and again.

Pictures by John Rich.

As no list of titles accompanies the exhibition of some twenty or more figure studies and portraits that John Rich is holding through the month of November at the Friday Morning Club, I cannot proceed as I would like to do in some instances, "from the general to the particular," in speaking of these admirable pictures.

However, though Mr. Rich's canvases gleam and glow with light and color, these generalities need not of necessity be "glittering." This artist's work is too genuine and too sincere for any such specious admiration. Approach it with an open mind, an understanding heart and a love for the beautiful, and you are sure to be made happy. All are not important canvases, to be sure; all are not masterpieces (masterpieces are not painted every day in the year,) but each has its moiety of beauty—even the little studies of dolls, bisque and china, daintily parodying the lives of fashionable ladies.

In spite of a certain sameness of effect—Mr. Rich's feeling for beauty is unusually consistent — you will find, on closer study of the canvases, that they offer considerable variety. We are given two studies of men—one is the painter himself—with the many studies of beautiful young girls and charming younger ones, and a very brilliant nude, also feminine in subject.

Mr. Rich has always been attracted, artistically speaking, to the beauty of women, their draperies and their backgrounds, and has painted these delectable things with the sureness of sight and touch that has almost invariably produced attractive pictures. Nor is feeling for character lacking. It is, indeed, always conspicuously present, and so, though his girls are all charming to look at, they are not all alike. The artist is a portrait painter even before he is a figure painter.

While the pictures in the present collection have, for the most part, been shown before in other exhibitions, their familiarity breeds greater admiration; further, the study of them convinces us anew of John Rich's sterling worth as artist and painter.

"The Spirit Priest."

Henry Lovins, formerly of Los Angeles, writes me as follows from San Diego, where he has a studio in the Sacramento Building in Balboa Park:

"I am writing to inform you that I have entered upon a new art, such as perhaps has never been attempted before—the attempt at rediscovering the colors used in the decorative arts of the ancient Maya Indians who inhabited this continent thousands of years ago. My inspirations are interpreted from the stone tablets and monuments which are, in most instances, partly mutilated, so that I have the work to restore the compositions and paint them on canvas in beautiful colors and also produce the texture of stone. This idea has grown out of hundreds of experiments, until I have perfected it to a sufficient importance to attract museums and collectors. I am now at work on a rather big piece of mural painting for the California State Building, into which I am to have placed a number of my large murals, based upon the culture of the Maya Indians.

"Dr. Hewett, director of the San Diego Museum, an archaeologist of international fame, has interested himself in my work, and is to give a lecture before the Friday Morning Club this Friday on the subject of Maya art, and has taken with him one of my Indian panels, which will eventually go to the Santa Fe Museum, to show to the members present. I am inclosing a photograph of this particular panel, and if you wish to use it you are at liberty

(Continued on Third Page.)

"Scatter California Sunshine with LITTLE'S Better Greeting Cards"

Little's Personal Greeting Cards for Christmas

designed for
Your Exclusive Use

You may have designed by Little's a special Christmas Greeting Card, to be used exclusively by you this holiday season.

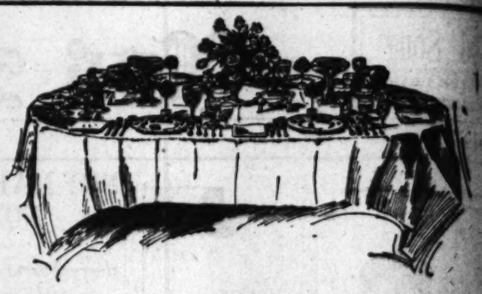
In keeping with the exclusive idea, the stock is of the very best, with some novelty effects available. And though the workmanship throughout is in accordance with our exceptional standards, the cost is not excessive.

It is advisable to place your order at once, as special orders require at least ten days for completion.

THE GIFT SHOP WITH A NATIONAL REPUTATION

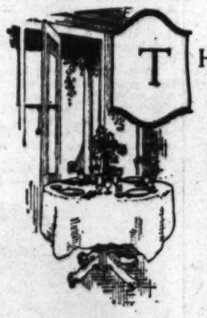
A. E. Little Company
STATIONERS ENGRAVERS ART DEALERS
426 South Broadway

You will appreciate the convenience of a Charge Account with us



Annual Thanksgiving Display
Correct Table Settings
By Parmelee-Dohrmann Co.

Beginning Monday—and until Thanksgiving



THE HOUSEWIFE who plans to entertain at Thanksgiving—or for that matter, at any time—will, we are sure, welcome this opportunity to gather practical suggestions in correct and effective table settings.

The house of Parmelee-Dohrmann Co. has for many years been the recognized authority of Southern California on such matters, and it is entirely logical, for the very finest dinnerwares of this country and Europe are always to be found here.

The Thanksgiving Displays have been very carefully planned, and visitors may anticipate some very unusual and beautiful settings that will offer helpful suggestions.

When you come to see the Table Settings ask for one of our interesting booklets—"The Table as it Should be Set."

Parmelee-Dohrmann Co
The House of Housewares
436-444 South Broadway

Wetherby Kayser Shoe Co
Exclusive Agents Laird-Schober Women's Shoes
Broadway at Fourth

FOOTWEAR of FASHION
Wide Varieties of Seasonable Models at
Reduced and Special Prices
Featured at the Fourth and Broadway Shop



$7.85
Boot of Gray Kid, extremely smart lines, leather French heel. Regularly $12.00 — reduced to $7.85.



$10 $9.85
Oxford of Mahogany Calf, walking heel. Specially priced at $10.00.



$12.50
Laird-Schober Oxford of Black Kid. Baby French heel. Regularly $18.00—reduced to $12.50.



$10
Strap Pump of Black Satin, Black Calf or Brown Calf, French heel. Specially priced at $10.00.



$9
Walking Boot of very dark Brown Kid, Cuban heel. Specially priced at $9.00.

$9.50
Oxford of Dark Brown Kid, imitation tip, welt sole, Cuban heel. Specially priced at $9.50.

$3 Hosiery
Fine full fashion silk hose with lisle top and foot, high spliced heel, in black, white and cordovan. All sizes. Regularly $3, reduced to $1.95. (Main Floor—Broadway Shop, and Lower Main Floor—Seventh St. Shop).
$1.95

MARRIED; NOT A-TALL.

(Continued from First Page.)

ecting the advent of her After that I was to have d part in an Al Woods show, d Harry Fox, and went ntract with him."

ter when he came back ional vaudeville service in the

NDRIA, TAKE NOTE.

ation sometimes produces ong bottles, oranges. It pro- ce, for instance, Harry Fox, ame is a household word, ace, in every influential man- ce is in New York, as well every New York apartment. Lady" was his last Broad- ear, and before that he was the Winter Garden shows dur- several seasons, and in other ears still well, and he did it brilliancy, force of per- and hard work. Because of 14 who ran away with ning the day that show hit did not the encouragement from ould. He had only the name his great-grandfather, George fame in circus annals as the the Humpty-Dumpty clown, to

his way. Harry is going down ssion to talk to the school some day this week. It ys he has an old schoolmaster ays time. The dear old fellow ognizes him once in awhile ound him around a bit, and nat- ys altogether Harry feels an ind of affection for him. ver, when a boy comes back ld home town after seven suc- years on the wide world, it's interesting to hear how it all

ed a clown with the cir- for a year and a half," he re- "Well, in fact, I found they were going to pay me any ore. Then I left them and went Francisco, and into musical with Lou Errol was up there, Fred Bacon, now of 'Light-

ociated Errol. One day on Pantos. We struck up ndship and he advised me to ed to New York with him. I not get into burlesque back

ost people used to say to other: 'There's an awfully cute ed Harry Fox in So-and-So's ny show,' and finally he ew big shows, with offers ig salt and fast.

Doris is quite too young to her beauty secrets. But she ays to you girls to be sensible ake your feet, keep regular hours ep a lot.

Harry is such painless exer- says Miss Curtis.

ep a nice, sweet disposi- ll aye. Don't let anybody ou fighting. And don't hate ybody. Anybody mean enough to thing is beneath your no- ant it.

se two clever people, Mr. and Miss Curtis, are going to ar permanently in pictures. will complete their Orpheum in Chicago in about six weeks. ey mush out for something

FIVE FEET HIGH.

ersity Press, London, Issued a Giant Volume.

publication comes from London ew great Bible has been bound Oxford University Press for the grounds of Horbury Hall, ton Hill Gate, London. Stand- ght, the volume is over 5 inches high and nearly 2 inches wide. The width, that is 16 inches, so that the book is opened flat it is about 1 foot, 10 inches thick. It is bound in rich, red morocco leather of the best quality. The large goat skins hav- been used for the binding. The book is surrounded by the arms of the counties of England and Ireland, inlaid in blue morocco, and decorated in gold: On the back of the book are the arms of the Welsh counties, beautifully treated. In the centre of the front cover is a panel of blue morocco leather, con- taining the royal arms, inlaid with their proper colors. The book con- sists of 1,238 sheets of stout paper which is attached by means of linen hinges to the backs of similar mate- rial which form the back of the book. It is sewn with (wires in the old-fashioned way, round six strong ropes (each rope con- sisting of many strands of hemp) rather than the ordinary tapes, and four of these ropes are laced into mill-boards, one-half inch thick, which form the founda- tion for the leather covering. In connection with the handling of the book during the various proc- esses of binding it was found nec- essary to use a wooden staging, the two halves of which de- pended from chains and pulley wheels, by this means the po- sition of the book was altered from time to time. Without the aid of the chains and pulley the assistance of at least four men would have been neces- sary to manipulate the volume. This work was all very interesting, and the purpose in a measure is served by this Bible."—E. F. E. in the Bos- ton Transcript.

THE HOUSE OF LORDS.

"A stranger takes his place in the gallery and surveys the scene. He sees much to interest to kindle his imagina- tion to stimulate his sense writes a correspondent of the Times. His feels humbled, by the almost royal splendor of the place. It is rich and colors. All the glories in its splen- dor. Nowhere in its splen- dor there is nothing garish. The subdued tones of blue and yel- low. I found it in Milan— nothing in its splen- dor can strike upon the eye as a delight to the mind. It is the impression of the beautiful chapel royal rather than the parliamentary chamber. The stained glass windows with the figures of the Kings of England. Most business-minded men of all parties they look upon politics, and the House of Commons and ec- clesiastics on their faces. There are pedestals of bronze statues of grave and stern men in their naked majesty. They recall times of principles was made by subtle- minded men in robes, but with the sword, wielded by

Of Art and Artists.

(Continued from Second Page.)

early to do so. Dr. Hewett will try to arrange for an exhibition of my work for the first two weeks in December."

The photograph that Mr. Lovins inclosed is entitled "The Spirit Priest," and is one of two that flanked "The Tablet of the Cross," both tablets having been painted for the museum at Santa Fe, N. M. It is an interpretation, in paint, of the Maya stone tablet in relief found in the Temple of the Cross at Palenque, State of Chiapas, Mexico. Unfortunately, it will not reproduce in this column with sufficient distinctness to give my readers an idea of its striking interest.

All the lines of the composition are symbolical of the religious and mythological conditions that governed the lives of the prehistoric race of the American continent. The old "spirit priest" is a personage of high rank who was supposed to be superhuman. He is dressed in a jaguar's skin, his headdress consisting of feathers taken from the sacred bird known as the quetzal, whose head crowns the headdress of the priest.

The priest's coloring is gray, I am informed, and his eyes are green. The background is a gorgeous turquoise blue, symbolical of infinity.

We await with interest the promised exhibition in Los Angeles of Mr. Levins's new decorative panels.

Hawaiian Water Colors.

A collection of small water colors of scenes in two of the islands of Hawaii, the work of Julie E. Raymond, has been showing for the past two weeks in the Public Library of Los Angeles. Next week the sketches will be exhibited in the rooms of the Hollywood Art Association, to go later to Laguna Beach.

These twenty-five studies are very interesting. Though not forcefully or brilliantly painted—they are too carefully concerned with facts for that—they tell us many things that we want to know about the scenic beauties of Hawaii. As their author explicitly states, they are purely "educational," and as such they will be studied with pleasure and profit.

Three Exhibitions.

An exhibition of paintings by Florence Parker Bloser is being held at the artist's studio, 163 North Alexandria avenue, Los Angeles, from November 14 to November 21. An exhibition of paintings and designs for theatrical costumes is now on at the home-studio of Martin J. Jackson, 232 South Mariposa avenue. Recent water-color landscapes from the brush of Helen Balfour are exhibited to the end of November in the Battey gallery, Colorado street, Pasadena. All three exhibitions will receive further consideration in this column next week.

Where Credit Is Due.

Last week I made mention—though not always in laudation—of some painting by each of the artists contributing to the exhibition of works by California painters at the galleries of Cannel & Chaffin. One painter, however, was left out, quite inadvertently. F. Carl Smith's landscape is too good to be neglected. Its simplicity, its sincerity and its truth give it great charm, and it is painted in a technique admirably suited to these excellent qualities.

Miss Bush's Miniatures.

An unusually interesting program will be given by the Sierra Madre Woman's Club on November 22. Pictures by members of the California Art Club will be exhibited, and a comprehensive showing of the distinguished miniatures by Ella Shepard Bush will also be given. In addition, Miss Bush will present a paper on miniature painting, written by herself, that was recently published in one of the northern newspapers.

A tunic of white crystal and black beads is worn over a silver cloth foundation. Black tulle side-panels form a train.

A GOOD REPORTER.

At 19 Years Dickens Won Approval of British Lord.

The reporter's pencil trained the hand of Charles Dickens, who at 19 years old was doing reporter's work of such excellence as to draw from Lord Stanley the prediction that the stripling was destined for a greater career.

Dickens had reported the last part of Lord Stanley's speech in the House of Commons against O'Connell. When the proofs of the speech were sent to Lord Stanley, that gentleman returned them with the remark that the two-thirds of it were so badly reported as to be unintelligible, but that if the gentleman who reported the last part of it so admirably would call upon him, he would repeat his speech and have it reported again.

The youth, notebook in hand, made his appearance at Lord Stanley's and was reluctantly shown by the servant into the library. When the master of the house came in, he expressed astonishment with his eyes as well by his words.

"I beg pardon," said he, "but I had hoped to see the gentleman who reported part of my speech."

"I am that gentleman," answered Dickens, turning red.

"Oh, indeed!" said Stanley, turning to conceal a smile.

Sir James Graham came in, and Stanley began his speech. At first he stood still, addressing one of the window curtains as "Mr. Speaker." Then he walked up and down the room, gesticulating and declaiming with all the fire he had shown in the House of Commons.

Sir James, with a newspaper report before him, followed, and occasionally corrected Stanley. When the great of the speech had been read by the orator, he returned it to the editor with a note predicting the future success of his young reporter.

Many years later, Charles Dickens, as the popular novelist, was invited to dine with Lord Derby, for Stanley had become. The guests were shown into the library, and Dickens, though he had forgotten the incident of the speech, felt a strange attention as if he had been there before.

At last something reminded the reporting adventure and he reminded his host of it. Lord Derby was delighted to recognize in the novelist his boy reporter.—[London News.

Totally Incoherent.

The prisoner was up for bootlegging, but only one bottle of whisky was found upon him. The jury retired with "Exhibit A," but filed gloomily back at the expiration of ten minutes.

"Gentlemen of the jury, have you reached a verdict?" asked the clerk.

"We have not," stated the foreman aggrievedly. "We must have more evidence. Them last two jurymen that sat down to the end of the table swear there ain't an atom of proof against this fellow."—[Ottawa Citizen.



The corner of Seventh at Grand Avenue has become the Fashion Center of Los Angeles. Thousands of women daily view the newest Fashions in the New York Store's Famous Arcade of Windows.

Open a New York Store Charge Account. Apply Fourth Floor.

The New York CLOAK & SUIT HOUSE
Seventh at Grand Ave.
J. J. Haggarty

The New York Store is open all day Saturdays—9:00 to 5:30.

Emphatically!

The Great Sales of Suits, Coats and Dresses

ARE Growing Bigger Each Day with New Goods Being Added at Reduced Prices.

ARE Serving the Women of Los Angeles with the Finest Winter Clothes.

AND ARE Everlastingly Pounding Away to Get Prices Down to Where They Ought to be.

—First, we went through the great stocks of fall and winter styles assembled here and marked down the price on every garment.

—Next we wired our buyers in New York City what we had done and instructed them that they must insist that manufacturers reduce their wholesale prices to us.

—Then we ordered this great sale. We invited the women and misses all over the southland to choose from the most complete assortment of new winter clothes at the lowest prices since the war.

—And they responded. They came by the scores the first day. And they have been coming by the thousands, as they have learned how great have been the price reductions and how desirable and dependable the merchandise.

—We believed that the women of Los Angeles were entitled to lower prices, and without waiting to see whether wholesale prices were going to come down, we started right in to giving them lower prices.

—But we believed that we were also entitled to lower prices from manufacturers, in order to keep up the big reductions of this sale.

—And we got them. Our buyers are shipping us thousands of dollars worth of new merchandise almost daily, which has been bought at greatly reduced prices. And every garment is being marked at the lowest prices this season of the year has seen since 1914.

—That's why this great sale continues right on at the height of the fall season. That's why you'll find as many, possibly more, new styles here tomorrow as on the first day of the sale. And that's why

We Have Been Able to Bring the Prices Down Like This:

Suits now down to $28.75	Coats now down to $28.75	Dresses now down to $28.75
Suits now down to $38.75	Coats now down to $38.75	Dresses now down to $33.75
Suits now down to $44.75	Coats now down to $42.50	Dresses now down to $38.75
Suits now down to $49.75	Coats now down to $48.75	Dresses now down to $44.75
Suits now down to $53.75	Coats now down to $58.75	Dresses now down to $49.75
Suits now down to $58.75	Coats now down to $64.75	Dresses now down to $58.75
Suits now down to $63.75	Coats now down to $69.75	Dresses now down to $68.75
Suits now down to $68.75	Coats now down to $75.00	Dresses now down to $75.00
Suits now down to $75.00	Coats now down to $98.75	Dresses now down to $84.75
Suits now down to $79.50		

—The great benefits of this sale have already been felt by thousands of women and misses all over Los Angeles and adjoining territory.

—It has brought them here with a desire to see for themselves whether the values were as many and as big as they had heard about. And it has sent them home with a far better suit, coat or dress than they had ever dreamed of getting for as little as they had to pay.

—For the thousands of women and misses who like to have a new suit, coat or dress ready for Thanksgiving, there is not a more timely and advantageous opportunity anywhere. Why not come to the store tomorrow? There will be new things in every department. Every price will surprise you with its lowness. Certainly it is years since such wonderful styles and reliable styles have been offered at such low prices.

You Will Find Every Department of This Great Store With Complete Assortments of Fine Goods Going at Remarkable Prices, And You Will Find Everything New and of Dependable New York Store Quality.

THE NEW YORK STORE, 7th at Grand Ave.—Specialists in Women's Fine Apparel.

Blackstone's Broadway at Ninth Blackstone's Telephones: 10259; Main 7215. Blackstone's

The Season's First Big Reduction Sale of Women's and Misses' Apparel Begins Monday at Blackstone's

Offering Savings Extraordinary on Exclusive, Highest Grade Models

—Featuring prices that are really far below the new low level of selling on distinguished wearing apparel for women and misses, this offering provides a notable opportunity to procure either a suit, a coat, a dress or all three—garments that embody fashion's very latest edicts, in materials that have been chosen for their richness of texture and serviceability in wear.

—This is not a sale of just ordinary everyday preparation, but an event of marked interest and importance to women who are looking for substantial, worthwhile reductions on smart clothes of authoritative styling and superior quality. THE STERLING ADVANTAGES OF THIS SALE ARE A CERTAINTY. By all means visit Blackstone's Apparel Salons during this great reduction sale.



—Wrappy Coat of Dryad color Patenette with luxurious beaver fur collar. Reduced to $185.00.



—Distinguished street frock of navy blue tricotine. Reduced to $68.00.



—Evening Gown of black net embroidered with gold colored silk. Reduced to $95.00.



—Navy blue Veldyne suit with squirrel collar and artistically hand-embroidered. Reduced to $185.00.

Suits and Dresses Reduced to $45

—Clever little suits of tricotine and Duvet de Laine—each with some new style idea in them that is "different."

—Beautifully tailored models with either regulation or convertible collars. In brown, tan and navy.

—Smart dresses of tricotine and Poiret twill, delightfully garnitured with beads and embroidery or with a touch of color in contrasting material.

Daytime Dresses Reduced to $58

—Trimly styled and gracefully developed into the loveliest frocks are these splendid models of tricotine, poiret twill and satin.

—Some adorned with silk hand-embroidery, others embellished with tasteful beading, each displaying some novel conceit sponsored by the new season.

—In black, navy, brown and other shadings.

—All sizes from 16 to 44.

Suits, Coats Dresses Reduced to $125

—In this collection are some of the smartest productions brought out this season suitable for almost any occasion.

—The suits are finely tailored and embroidered models developed in Veldyne, tricotine and Duvet Superior.

—The coats and wraps are made of the season's finest materials in the most favored colors. Some are lavishly fur trimmed, while others are plain but equally desirable.

—The gowns, bewitching in style, material, trimming and color are fashioned of tricotine, Poiret twill, satins, laces and different cloths in various combinations.

Suits, Coats Dresses Reduced to $185

—Here are elegant fur trimmed suits, coats and wraps of the utmost taste and distinction in material and styling — Patenette, Marvella and other luxurious weaves.

—The gowns, which are for street and afternoon wear are of Duvetyn, chiffon velvet and lace and satin, effectively trimmed with beads and embroidery.

—Everyone of these models show an amazing price reduction.

Third Floor—Blackstone's

Great Stock-Reducing Sale Wool Dress Goods and Coatings

Savings One-Fourth to One-Half

—The woman thinking of having a new coat, street dress or sports skirt made to her individual measure cannot fail to take delight in choosing from such a wonderful assortment of Blackstone quality fabrics at prices that guarantee distinct savings of from one-fourth to one-half.

—These are not woolens specially secured for sale purposes but they do constitute a large part of the Blackstone stock which comprises the finest grades and qualities offered at any period of the year. Here are brief descriptions of the different items:

54-Inch Silk and Wool Duvetyn Coating $17.95

—The very highest class material for coats and semi-tailored dresses.
—Browns, taupes, greens and blues.

54-Inch Veldyne Duvetyns, Yard $12.50

—This is an all wool Duvetyn of finest texture —a weave of unsurpassed service.

52-Inch Imported Plaid Skirtings $6.75

—Extremely handsome plaids that have been priced more than double $6.75 a yard.
—French materials woven from the finest of angora yarns.
—Decided effects in the brighter color combinations.

54-Inch Plaid and Check Skirtings $6.75

—One of the most interesting items in this interesting sale of woolens.
—Small checks and decided plaids in Velours and Cheviots. Black and color combinations.

54-Inch Evora Bolivia Coatings, Yard $15.75

—One of the season's softest coat fabrics woven from fine Kashmere yarns.
—Warm and serviceable, this cloth comes in all desired colorings.

Rich, New Coating Fabrics HALF PRICE

—54-inch Bolivia, yard, $8.75.
—54-inch Suedes, yard, $9.75.
—54-inch Suede Duvetyn, yard, $10.00.

54-Inch Fine Plaid Skirtings Now $4.95

—A splendid group of high grade plaid wool skirtings.
—Choice of exceptionally good styles in plaid and checked Velours.

54-Inch Fine Quality Dress Serges $3.95

—Not by any means the ordinary quality of serge that goes on sale at anything like this price.
—Extra weight, fine weave dress serge in shades of navy, African brown, jade, taupe, brown and grays.

Entire Stock of Velvets One-Third Off

—No matter what kind of velvet you are in need of, providing that quality is a factor, you can buy it at Blackstone's for one-third less than its regular price.
—The finest of Chiffon velvet, millinery velvet, costume velvets, fabric furs and corduroys—Blacks and a full color assortment.
—The entire stock of fine pile fabrics offered without reserve at one-third less than former price.

Take Advantage of Wonderful Blanket Values

—We have taken several hundred pairs of our finest wool blankets and made reductions of such a decided nature that this sale brings the right kind of a blanket opportunity at the one time of the year when extra bedding is in greatest demand.

At $7.50 Pair

—The best sizes in extra heavy, fine quality bed blankets—66x80 and 72x84.
—Attractive plaids in pinks, tans, blues and grays.
—Also soft, fleecy finish white blankets in size 66x80. An exceptionally good weight.

At $12.50 Pair

—Splendid, serviceable white wool blankets in plain white, and good looking plaids.
—These heavy blankets are woven with a small percentage of cotton which keeps them from shrinking and hardening when washed.
—The best wool blankets that anyone knows of at the price.
—Sizes 66x80 and 72x84. Price $12.50 pr.

At $17.50 Pair

—Fine, fancy plaid wool blankets of superior grade, also quite a number of pairs in plain white.
—Ordinarily priced a great many dollars higher.
—Extra large size, 72x84.

Broken Lines High-Grade Silks 2,500 Yards Reduced to $2.50 Yard

Savings Average One-Half

—40-inch Georgette—36-inch Dress Satins—36-inch Chiffon Taffetas—36-inch Trico Jersey.
—36-inch fancy Tricolettes—32-inch broadcloth and radium shirtings—40-inch heavy Crepe de Chine in flesh and white.

Second Floor

N. B. Blackstone Co.
Los Angeles

Second Floor



—Evening Gown of white and silver metal brocade. Reduced to $[illegible]



—Sumptuous Coat of navy blue Marvella cloth with cape back and large wolf fur collar and cuffs. Reduced to $285.00.



—Beautiful black Duvetyn with large wolf fur collar and cuffs. Reduced to $285.00.



—Afternoon Dress of [illegible] chiffon velvet, richly [illegible] with jet beads. Reduced

Suits and Dresses Reduced to $68

—Specially reduced for this great selling event are tailleurs of the better sort.

—Stunning suits of Tricotine and duvet de laine, plain or lavishly embroidered models in all sizes and colors.

—As smart and modish, as the most critical woman can desire are dresses of tricotine, satin, Poiret twill and crepe meteor.

—In standard black, brown and navy as well as other colors.

Suits and Dresses Reduced to $95

—The suits comprise some of the most attractive styles shown this season in the fashionable high-grade materials. One may choose from strictly tailored or fancy trimmed models.

—The dresses are ultra-modish and include the most charming styles imaginable for street, afternoon and evening wear.

—They are the last word in distinctive dresses at an unequaled low price.

Coats and Dresses Reduced to $145

—Made of the season's softest and most beautiful coating fabrics, these wraps of Duvetyn and Patenette have been styled in the smartest modes and colors. A smart assemblage of the loveliest gowns for street, afternoon and evening wear.

—More than anyone can expect in fashion, fabric and value at $145.00.

Suits and Coats Reduced to $285

—Suits and wraps of unrivaled beauty and smartness.

—Exclusive model suits and wraps developed in the finest and softest of fabrics, such as Duvetyn, Veldyne, Bokhara and Patenette.

—These creations are elaborate with embroidery and such furs as squirrel, beaver, mole and wolf.

—Fashion masterpieces in black, tan, brown and navy.

Third Floor—Blackstone's

SUNDAY MORNING.

The Bright

SOCIETY.

BY VIRGINIA WOODS.

Brilliant Function.

Mrs. and Baroness Alfred de complimented Mrs. Isaac Gray Trimble, at a bridge party, followed by a tea, yesterday afternoon, that made a charming ending to a week of interesting affairs. Many distinguished folk from abroad guested, and several hundred of Los Angeles' most prominent society men and women.

The house was brilliant with color, the baskets of chrysanthemums everywhere, except in the dining-room, where golden dahlias shaded into pink were used.

Assisting with Baron and Baroness de Ropp and Mrs. Trimble, were Mrs. Mouradia from Petrograd, Mrs. Russell Kelsey of Johannesburg, South Africa; Mrs. E. S. Morse, Mrs. H. H. Webb of Santa Barbara and Miss Sallie Maynard of San Francisco.

Over the tea and coffee urns were Mrs. James Soutter Porter, and Mrs. William de Ropp, who were assisted by Miss Helen Sherk and Miss Albertine Pendleton.

Among the bridge players included Judge and Mrs. Wheaton Gray, Sir Frank and Lady Popham-Young, Mr. and Mrs. William Estes Hacker, Mr. and Mrs. Chester T. Hoag, Dr. and Mrs. Arthur Hughes, Mr. and Mrs. William Thompson, Mr. and Mrs. Grove Shaffer, Mr. and Mrs. Godfrey Holtzinger, Jr., Mrs. Edwin T. Earl, Mrs. Ralph R. Bain, Mrs. Jaro Von Hoffman, Mrs. Charles H. Sharp, Mrs. Frederick Wells, Mrs. Alexander B. Stewart, Mrs. George Perry Griffith, Mrs. William T. Johnstone, and Mrs. Ira Home. After the card games were finished, at 4:30 o'clock, the tea was served by a large number of fashionable folk, for the tea.

Miss Iden.

A farewell compliment to Mrs. Iden, wife of Capt. Iden, U. S. Navy, Mr. and Mrs. Bixby, Jr., of Long Beach, was given at a dinner-dance last evening. It followed the tea dance and tea on board the U. S. S. New Mexico, at which Rear-Admiral and Mrs. Nathan Twining and Capt. Iden were hosts.

The table decorations were charming, the centerpiece being a miniature fully equipped, which floated upon a lake of mirrored glass with a deep border of ferns. Guests included Capt. and Mrs. Admiral and Mrs. Nathan Twining, Mr. and Mrs. Godfrey Holtzinger, Mr. and Mrs. Fred Bixby, Mr. and Mrs. Edwin T. Earl, Mrs. Willard, Mrs. James Porter, Edward Pierce, and Charlotte Kingore Satterlee.

Mrs. Iden left on Friday for Virginia, where as matron of honor at the wedding of her sister-in-law, Miss Iden, to a young marine officer, the 24th inst.

Affair.

An afternoon dance and tea on board the U. S. S. New Mexico, at which Rear-Admiral Nathan Twining and Mrs. Twining and Miss Iden were hosts last Saturday, at 4:30 o'clock, the tea dance, marked one of the most important and most enjoyable affairs of the week. Flags of all nations were draped over the deck gay, and in the staff's quarters, where tea was served, the tea and buffet were adorned with bowls of chrysanthemums in yellow. There were several hundred guests.

Items of Wide Interest.

Among circle of friends found glad announcement of the engagement of Miss Evangeline Phineas Banning, daughter of Mr. and Mrs. Phineas Banning, known on Thurs-

Blackstone's

Women's

kstone's



Evening Gown of white and gold metal brocade. Reduced to $165.



Sportsman Coat of navy blue Marvella cloth with cape back and large wolf fur collar and cuffs. Reduced to $285.00.



Beautiful black Duvetyn suit with large wolf fur collar and cuffs. Reduced to $285.00.



Afternoon Dress of fine black chiffon velvet, richly embellished with jet beads. Reduced to $165.

The Bright Side of Sunshine Land---People and Their Doings---A Hundred or More Happy Affairs.



Mrs. J. Morris Meek — Harweg-Lewis

Miss Emily Warner — Hoover Art for Keystone View Co.

Miss Camilla Schneider

SOCIETY.

BY VIRGINIA WOODS.

Luau Function.

Count and Baroness Alfred de ——— entertained Mrs. Isaac ——— Trimble, at a bridge party, ——— by a tea, yesterday after——— that made a charming ending ——— week of interesting affairs. ——— distinguished folk from abroad ——— and several hundred of Los ——— prominent society ———

——— was brilliant with color, ——— of chrysanthemums ——— except in the dining——— golden dahlias shad——— was used.

——— with Baron and Baron——— and Mrs. Trimble, were ——— from Petrograd, ——— Kaiser, of Johannes——— Africa; Mrs. E. S. Mor——— R. H. Webb of Santa Bar——— Miss Hallie Maynard of ———

——— tea and coffee urns were ——— Scutter Porter, and ——— William de Ropp, who were ——— by Miss Helen Shark and ——— Pendleton.

——— players included Judge ——— Wilson Gray, Sir Frank ——— Popham-Young, Mr. and ——— Estes Hacker, Mr. and ——— T. Hoag, Dr. and Mrs. ——— Mr. and Mrs. William ——— Mr. and Mrs. Grove ——— Mr. and Mrs. Godfrey Hol——— Edwin T. Earl, ——— Mrs. Jaro Von ——— Charles R. Sharp, Mrs. ——— Mrs. Alexander B. ——— George Perry Griffith, ——— T. Johnstone, and Mrs. ——— After the card ——— at 4:30 o'clock, the ——— joined by a large num——— folk for the tea.

——— compliment to Mrs. ——— wife of Capt. Iden, ——— Mr. and Mrs. ——— Jr., of Long Beach, ——— at a dinner-dance last ——— It followed the ——— and tea on board the ——— at which Rear——— and Capt. Iden ———

——— decorations were charm——— being a minia——— fully equipped, which ——— a bay of miniature glass ——— included ——— bordered of ferns. ——— Capt. and ——— and Mrs. Nathan ——— and Mrs. Godfrey Hol——— Fred Bixby, ——— Edwin T. Earl, ——— Mrs. James ——— Richard Pierce, and ——— Rogers Batterlee, ——— on Friday for Virginia, ——— of honor at the ——— for a young marine of——— the fleet.

——— dance and tea on ——— Hoover, at which ——— Twining and ——— were hosts at ——— one of the most im——— affairs ——— of all nations ——— and they staff's ——— tea was served, ——— were adorned ——— chrysanthemums in ——— several hun———

By Miss Phillips.

Miss Katherine Phillips was yesterday hostess at a pretty luncheon for a company of thirty buds, in celebration of the birthday of Miss Katherine Cheney, daughter of Mr. and Mrs. A. L. Cheney.

By Mrs. McFie.

Miss Mary Warren of La Jolla, who is to marry Lee Milbank on November 24, at St. John's Episcopal Church, is to be honoree at a luncheon that her future sister-in-law, Mrs. Lyman Ross McFie, is to give on Tuesday at the Mary Louise tea room in the Brack Shops. There are to be sixteen guests.

Mr. and Mrs. Harrison.

A hearty welcome is in store for Mr. and Mrs. William Preston Harrison, who are returning today from Chicago. They left here early in the summer, visiting in interesting places in the Canadian Rockies and in New York, Boston and Washington before going to Chicago, their old home. They enjoyed many social courtesies while away, and found time to give pleasure to numerous Los Angeles friends visiting there. Among these were Dr. and Mrs. Norman Bridge and Mrs. Kate Greenleaf Locke. No couple that has come to Los Angeles in years has enjoyed more popularity than Mr. and Mrs. Harrison.

Mr. and Mrs. Fenton.

Mr. and Mrs. C. H. Fenton of 4763 Elmwood road left Thursday for New York, where they will visit her sister, Mrs. T. J. Freeman, on Riverside drive. They will also visit in Buffalo and Niagara Falls, and will be accompanied by Mr. and Mrs. Freeman to Palm Beach and, then to the Fenton winter home in New Orleans, whence they sail for Cuba, planning to return in three months by way of the Panama Canal.

House Guest.

Miss Gladys Keeney, a charming girl from Santa Barbara, is a house guest of Mrs. Stephen Vincent Childs. As she is in mourning, no entertaining will be done for her, but she is enjoying motor parties and quiet little visits with friends.

Back to Bay City.

Mr. and Mrs. George Hugh Banning, who came south to attend the funeral of his uncle, the late Joseph Brent Banning, last week, have returned to their home in Berkeley.

A Pretty Affair.

Mrs. Martha Nelson McCan and her sister, Miss Laura Smith, were joint hostesses at two pleasing affairs yesterday. The first was a bridge and tea party for twenty-five guests in the afternoon, followed by another bridge affair in the evening for a company of thirty. The tea table was a mass of chrysanthemums in all the bronze, yellow and pink shades.

Senator and Mrs. Oddie.

Society is planning a hearty welcome to U. S. Senator-elect and Mrs. Tasker L. Oddie of Nevada, who are to arrive tomorrow to visit her brother-in-law and sister, Mr. and Mrs. Vernon Goodwin. Senator Oddie served several terms as Governor of his State. Mr. and Mrs. Goodwin are arranging several dinners in their honor and numerous other friends are planning entertainment for them. They were expected last week, but tarried in San Francisco.

Mr. Vecsel.

Desider Josef Vecsel, the brilliant young pianist, lionized by society, is returning tomorrow to New York, where he will join his bride, the former Nina Jones of Montecito. Just before returning here to look after affairs in connection with his naturalization, he and Mrs. Vecsel were in Washington and attended the brilliant reception at which Capt. and Mrs. Randolph Huntington Miner were hosts. He will return alone to Los Angeles in February and will meet his wife in Washington later, where they will visit before going abroad.

Bobrick-Slavin Nuptials.

An unexpected, but most pleasing bit of news was told in The Times Friday with announcement of the marriage of Arthur Bobrick, formerly of this city, and Miss Edith Slavin of Pasadena. The ceremony took place Thursday at noon in White Plains, N. Y.

The bride is the daughter of Mrs. Mathew S. Slavin of Pasadena and Mrs. Bobrick is the son of Mr. and Mrs. G. A. Bobrick of Burlington avenue, and a brother of Mrs. Alfred Wright of this city. He was one of the most popular bachelors in Los Angeles until he went to San Francisco a few years ago, where he was in business. He has resided in New York since May, where he is connected with the National Paper Products Company. Not even intimate friends knew the couple were engaged. The pair have known each other since childhood.

Mrs. Sarah Slavin Childs of Pasadena was her sister's matron of honor, while Ross Kirkpatrick, famous Alaska aviator, was best man. The former Miss Slavin is unusually attractive and was one of the most prominent girls in Crown City society.

By Mrs. Thom.

One of the loveliest luncheons of the month was that presided over Friday by Mrs. Cameron Thom at "Wildair," her West Adams-street mansion, in honor of Mrs. Isaac Ridgeway Trimble of Baltimore and Montecito. The table was handsomely adorned with autumn flowers. Plates were set for sixteen. Lady Popham-Young and Mrs. Marcus Daly were among the out-of-town guests. Mrs. Daly and her sister, Mrs. Joseph A. Lewis, are leaving tomorrow for New York, where Mrs. Lewis will remain with her sister over the Christmas holidays.

Admiral and Mrs. Sebree.

Rear-Admiral and Mrs. Uriel Sebree, whose beautiful home in Ocean Boulevard, Coronado, has been the scene of many attractive affairs, are enjoying a delightful visit with relatives in the East, having left last week for Kansas City and Springfield, Mo., where they will remain until just before Christmas, returning to Coronado for the holiday festivities.

At Coronado.

After several months' visit in San Francisco with her daughter and son-in-law, Mr. and Mrs. Alexander Hamilton, Mrs. John D. Spreckels has returned to her home in Coronado. Mr. and Mrs. Spreckels were guests of honor at a charmingly arranged dinner party given by Dr. and Mrs. Francis Meade, the color scheme of old gold and green being effectively carried out with a profusion of chrysanthemums and foliage. Other guests were Mrs. Spreckels's sister, Mrs. Consmiller of New York, who is her house guest for the winter; Rear-Admiral and Mrs. Roger Welles, Mr. and Mrs. Melville Klauber, Gen. and Mrs. John McClellan, Mr. and Mrs. Herbert E. Anthony and Dr. Humphrey J. Stewart.

For Mrs. Robinson.

Mrs. Charles Robinson, a charming matron from Chicago, was honor guest at a tea of pleasing appointments over which Mrs. Margaret Hamm was hostess on Wednesday last. Assisting Mrs. Hamm were Mmes. John Bredee, Harriet Davis, Marie Cayatte and Miss Helen Sheehan.

Other guests were Miss Hope Clarke of London, Mmes. E. Weaver, Erasmus Wilson, Isaac Ridgeway Trimble, Emma Cate

(Continued on Seventh Page.)



Miss Katherine Thomas — Hoover Art for Keystone View Co.

Camera Glimpses of Society Folk.

Miss Warner and her mother, Mrs. S. M. Warner, have come from New York to Los Angeles to make their home and are domiciled at 680 South Carondelet street. They are not unknown here, having spent several winters in Pasadena and Los Angeles before the war. Miss Warner was one of the prominent members of the Junior League in New York, an organization composed of 1000 of the most representative young society women of Gotham, including Mrs. Vincent Aster, Mrs. Lydig Hoyt, Mrs. Willard Straight (Dorothy Payne Whitney) and Mrs. Roderick Tower (Flora Payne Whitney,) who, by the way, resides here. Mrs. Van Santvoord-Smith (Kate Fowler,) formerly of Pasadena, is a member and so is Mrs. Eric Fisher Wood, who was Miss Vera De Ropp of this city. Miss Thomas was a charming hostess recently at a dinner-dance in honor of Miss Mary Warren and Lee Milbank, who are soon to marry. Miss Schneider is to assist at a tea that Miss Mary Gray is to give this week, and Mrs. Meek is a charming young matron of Atlanta, Ga., and Dallas, Tex., who is here for the winter.

DIAMONDS

The Gift Supreme

This is to be a Diamond Christmas

NO OTHER jewel so adds to the social prestige, or so enhances the charms of the wearer, as does the Diamond in any one of its lovely modern settings.

Diamonds of today, more regal than any monarch of old could have purchased with a king's ransom, are the result of the marvelous skill of our modern diamond cutters, who, with their unerring technique, bring out all the dazzling beauty and chromatic values of this charming "Queen of Gems"—the Diamond.

From the diamond markets of the old world Donavan & Seamans Company has assembled a wondrous diamond collection—the more wonderful, perhaps, because each year sees a diminution in the world's diamond output, making it increasingly difficult to find gems of the intrinsic beauty and value demanded by a more and more discriminating public. Here, however, is a scintillating array of perfect stones which is a delight to the eye of the most critical. Master craftsmen have designed us appropriate mountings of Platinum, of Gold and of Onyx. Irresistible, indeed, are the diamonds set in the new Bar Pins, Pendants, Bracelets, Ribbon Watches, Wedding Rings, Dinner Rings, Scarf Pins and other novelties appealing to those of ultra taste or fancy; each one with an individuality and smartness that mark it a production of this house. See the many exquisite combinations of diamonds with square cut Sapphires, Rubies, Emeralds, Black Opals and other precious stones.

"Dinna Forget" there are only 35 shopping days until Christmas

As a gift the diamond reigns supreme. As an investment nothing quite equals it. There will be no reductions in the price of Diamonds, indeed they will, rather, go up according to the cabled advices sent out by the world's diamond syndicate. Hence, aside from the joy in the possession of perfect diamonds is the indisputable fact that "Diamonds are as good as Money"—always.

For Christmas Make It a Diamond Gift

Personal Greeting Cards

Now is the time to order the latest ideas in Greeting Cards. They are so delightful, personal and intimate. We are showing lovely and exclusive samples of these artistic messengers of good will.

Donavan & Seamans Co.

743 SOUTH BROADWAY

Established over quarter of century

Goldsmiths, Silversmiths Jewelers

OPPOSITE MOROSCO THEATER

California Fruits and Nuts

Make a Happy Thanksgiving Greeting to the Folks "Back East."

Carefully selected fruits from Sunny California carry a welcome greeting to the "Feast Table" back "home."

It will make Thanksgiving mean a lot more to you and to them if the table holds this greeting from you. Figs, raisins, selected nuts, beautifully packed in boxes of various sizes, all ready for shipment.

(Hamburger's—Grocery Store—Fourth Floor—Monday)

In the Stationery Section

Boxed Stationery, 35c

Choice of five favorite tints, 24 sheets and envelopes.

Stenographers' Note Books, 75c dozen. 75 sheets. May be had at 7c each as well.

Recipe Box Files, indexed, oak, 65c.

Typewriter paper, 1.00 for 500 sheets.

Second Copy Sheets, 85c for 500 sheets.

Hamburger's—Mezzanine Floor—Monday

Hamburger's

ESTABLISHED 1881

Home 10063 —— PHONES —— Bdwy. 1168

Hamburger's Glove Certificates

Are Many a Happy Christmas Gift Choice

You may purchase them now before the rush of the holiday business starts in. They make ideal gifts, for no woman or man ever had too many gloves and with the purchase of one of these certificates you leave the selection to the recipient. The may be purchased to cover one or many pairs of gloves.

French Kid Gloves at 3.00

Are one of the very important features in the Glove Section just now. Pantons of softest selected kid in popular 2 clasp length they present a value most unusual. Black, white, brown, tan, mode and gray. Only 3.00 pair, Monday.

(Hamburger's—Main Floor—Monday)

Semi-Annual Sample Sale

Exclusive "Hand Made" Hats

A Sale at 12.75



Where is the woman who does not know the charm of the "hand made" hat? There's a something we call individuality about them—there's nicety of finish—distinction—and careful thought in trimming!

To find all of these features combined in hats of high quality at a price so modest, deserves the term "event" in the world of millinery.

The latest-hour modes from the fashion centers are brought to you in these hats, all made in New York with all the care and deftness that go into hats vastly more costly.

Small, close-fitting hats, hats with saucy dips and flares, larger hats for costume wear—in every desired color—most extraordinary at 12.75!

Hamburger's—Second Floor—Monday



All sales final. No C.O.D.'s, refunds, exchanges, mail or phone orders.

Nationally-Famed Makers and Style Creators Co-operate in this Event!

Women's and Misses' Suits! Coats! Dresses!

Savings of 25%, 33 1-3% to 50%

A sale, which, this year, has grown beyond the confines set by the ordinary event of this kind. Thousands of garments, hundreds of styles, with the range of sizes absolutely complete. In addition to the "samples" which come only one or two of a kind, we have taken from our own new, fall stocks, at equal reductions, such items as were necessary to complete the range.

Sample Suits	Sample Coats	Sample Dresses
—29.50	—23.75	—17.95
—39.50	—33.75	—27.95
—59.50	—43.75	—37.95
—79.50	—63.75	—47.95
—99.50	—83.75	—67.95
—129.50	—123.75	—87.95
—149.50	—143.75	—127.95

Original models from representative manufacturers of America. An opportunity to select an exclusive model of superb quality, at prices which are possible only in Hamburger's Sample Sale.

Fur-trimmed models in materials of surpassing beauty—plainer models embodying perfection in every detail of workmanship—in fact, the best which the manufacturer had to offer—criterions of the workmanship and style in his garments.

Women willingly pay great sums for exclusiveness in dress models. Here you have the unequaled choice of the most exclusive fashions of the season — samples—and grouped from our own stocks at sample prices.

Fur Wraps, 25% Less

Quality furs of such surpassing elegance as to have been chosen by the manufacturer for his sample models. As is expected in garments of this kind, superior workmanship and pelts of the selected grades go to make them the most desirable to be found at such prices. These sample lines, augmented by models from our own stocks, at 25% reductions.

(Hamburger's—Second Floor—Monday)

Sheets, Blankets, Linens!

Very Attractive Prices on Essential Domestics—Pretty Holiday Choice if One is Gift Seeking in These Things!

White Wool Mixed Blankets, 6.95 Pair

A most remarkable blanket value. Good, heavy weight—unusually soft and warm with most attractive pink and blue borders, with sateen bindings in matching shades. 66x80 inches.

Large Warm Comfortables Reduced to 7.50 and 12.95

Double bed size—high grade in every respect. Pure, fluffy, 100% cotton filling and choice silkoline and satine covers.

10.00 comfortables at 7.50—15.00 and 18.00 comfortables, 12.95.

Auto or Steamer Robes Underpriced at 12.95

Formerly 15.00 and 16.50. For real warmth and comfort these wool robes cannot be surpassed—generously large—attractive colorings — and fringed. Size 60x72 inches.

Fine Feather Pillows, 1.25

Just 100 to sell at this price—each formerly 2.25! Warranted all-feather filling, free from all foreign substances. Size 19x26 inches—average weight about 2 pounds. Art ticking coverings.

Pequot Sheets Have Lowered Prices

Pequot Sheets (54x90)	1.75
Pequot Sheets (72x90)	1.95
Pequot Sheets (72x99)	2.35
Pequot Sheets (81x90)	2.35
Pequot Sheets (81x108)	2.75
Pequot Pillow Cases (42x36)	55c
Pequot Pillow Cases (45x36)	60c

Wearwell Sheets Greatly Reduced

Wearwell Sheets (63x90)	1.75
Wearwell Sheets (63x99)	1.85
Wearwell Sheets (72x90)	1.85
Wearwell Sheets (72x99)	1.95
Wearwell Sheets (81x99)	2.35
Wearwell Sheets (81x108)	2.50
Wearwell Pillow Cases (42x36)	45c
Wearwell Pillow Cases (45x36)	50c

Union Linen Damask 1.35 Yard

64 inches wide—eminently satisfactory—and very specially priced at 1.35. Formerly 1.75. Silver bleached.

Union Linen Damask 95c Yard

59 inches wide—attractive patterns and splendid quality. Formerly 1.35, so offering a nice saving on each yard. Silver bleached.

Mercerized Napkins Specially Priced

3.00 Imported Napkins (18x18 in.) 1.95 doz.
3.50 Mercerized Napkins (20x20 in.) 2.25 doz.
5.75 Mercerized Napkins (22x22 in.) 3.75 doz.

Hamburger's—Main Floor—Monday

"Oh-ho," says Santa Claus "I'm here to see you all."



Every day from 10 to 12 and from 2:00 to 4:30 Santa Claus is "at home" in Hamburger's Toyland and Dolldom—to hear all the heartwishes of little boys and girls! With a picture of his jolly old self for each one of you too!

Baby Character Dolls Special 1.75

Cunning little dolls—just like "real" babies—sleepy-by eyes, bisque heads and mouths a wee bit open! Ten inches tall.

Dressed Baby Character Dolls Special 3.85

These little babes are 14 inches tall—all dressed and ready for the Christmas party! Very special value in a pre-Christmas offer for Monday.

Dressed Dolls—Special 1.85

Neatly, prettily dressed little dollgirlies—15 inches tall. Exceptional value, you'll agree.

Hamburger's—Fourth Floor—Monday

Women's Costume Blouses

Liberally Reduced in Many Price Groups Between 8.50 and 15.00

Just now with approaching holidays, making the extra blouse a matter of imperative need to many women, this news will be welcomed. Such a pretty bevy of the Fall's new blouses and overblouses, surely it will be a queer little blouse need that cannot be met from among them at a neat saving. Elaborately fashioned of Georgette and crepe de chine.

(Hamburger's—Second Floor—Monday)

Women's "Toilette" Boxes

Make Ideal Gifts—5.95

A new shipment of these popular and fascinating toilette boxes brings very unusual choice at the special price of 5.95. Complete with large mirror and elastic pockets.

We also have a large variety of triple mirror vanity boxes from 13.75 up. These are particularly popular for Pullman and Dressing Room use. All leathers, 10 to 14 inch sizes.

(Hamburger's—Fourth Floor—Monday)

Save on Silks and Dress Goods

The Desirable, Fashionable Weaves for Smartest Fall Wardrobes

Black Chiffon Taffeta 1.95 Yard

Formerly 4.00

A fine lustrous black taffeta of a heavy quality, suitable for handsome dresses and suits.

Dress Satins, 1.95 Yard

Formerly 2.95

Shown in a complete line of street, afternoon and evening shades, making choice most satisfactory. 36 inches wide.

Crepe de Chine 1.95 yard

Formerly 4.00

All the popular shades for fall—very heavy, beautiful quality for handsome gowns and finest undergarments in the lighter shades. 40 inches wide.

Printed Lining Satins Special, 2.45 yd.

Effective prints on light and dark grounds. Suitable for coats and wraps. 36 inches wide.

Silk Broadcloth Shirtings Special, 2.95

Extra heavy quality—with beautiful satin stripes. Desirable for men's shirts, women's and misses' tailored blouses and frocks. 32 inches wide.

Chiffon Broadcloths, Special 3.95 Yd.

52, 54 and 56-inch widths. A representative color line and each a very beautiful quality.

Wool Jerseys, Special 2.00 Yard

A price most unusual on this very fine grade of jersey. Good assortment of wanted shades makes choice the more interesting. 54 inches wide.

New Wool Plaids, Special, 5.95 Yard

Formerly 7.00, 7.50, 8.00, 9.00, 9.50—marked 5.95 for Monday. A beautiful collection of new fall plaids—wonderful values!

Skirts cut, fitted and basted free of charge!

(Hamburger's—Main Floor—Monday)

Sensational Sale 1.00 English Ginghams, 55c Yard

From the master weavers of Manchester—strikingly pretty plaids, soft and fine in texture—and nothing short of marvelous at this price! Imported but very recently they bring the newest thoughts and color combinations from these famous looms. Everyone knows English zephyr ginghams and their usual prices, so the demand will be great—and come early! 32 inches wide.

1.50 English Madras, 95c

A superb quality, woven stripes—and a most unusual width of 40 inches! Unsurpassed for men's fine shirts, women's tailored tub frocks, etc.

3.50 and 3.95 Longcloth, 2.25 Bolt

Chamois finish longcloth—think of it for so little! 36 inches wide and 10 yards to the bolt. A very striking economy on this household necessity!

3.00 Imported White Eponge, 1.50

One of the most effective and desirable materials for the smart utility frock. Self colored group stripes and plaids. 40 inches wide.

85c Glasgow Longcloth, 65c

One of the finest qualities we have ever had—ideal for lingerie and layettes. 36 inches wide.

(Hamburger's—Main Floor—Monday)

85c White Piqus, 50c

So many uses for this popular material that the saving is not to be overlooked, 36 inches wide.

Bleached Indianhead Reduced

33 inch Indianhead	35c Yard
36 inch Indianhead	50c Yard
44 inch Indianhead	55c Yard
54 inch Indianhead	65c Yard

Four Lines of Women's Button Boots at Half Price!

Monday Only

Exactly half price for very fine, new Fall button boots. Taken right from regular stock and reduced for Monday only.

—No. 1—Patent leather plain toe, black suede tops 6.00—Regularly 12.00.

—No. 2—Brown kid vamp, beaver brown kid top 6.00—Regularly 12.00.

—No. 3—Patent leather vamps, brown kid uppers 7.00—formerly 14.00.

—No. 4—Patent leather vamp, brown kid top, 8.25—formerly 16.50.

(Hamburger's—Second Floor—Monday)

Women's All Silk Stockings 2.45

Formerly 3.95

All silk—just exactly what would make most acceptable and a price MOST advantageous. Black Agate conditioned of pure thread silk—first quality in every respect, black or seal brown. All sizes.

(Hamburger's—Main Floor—Monday)

Women's Italian Silk Underwear

Regularly 7.50 to 9.50

And marked to 4.95 for Monday only! This brings opportunity to gift seekers for nothing COULD make a more appealing to the woman who delights in fine underthings. Or in their economies for one's individual needs.

The famous Kayser brand—in envelope chemise and bloomers, sizes, Flesh tint.

(Hamburger's—Second Floor—Monday)

Sale Women's Corsets at 1.95

Formerly priced 15.00 to 20.00. Here is opportunity for the woman who desires a strictly high grade corset; Handsome models of imported coutil. Mme. Lyra and Royal Regent corsets—all sizes—all taken right from our regular stock. One model is sure to gladly help you find exactly the right model for your figure.

(Hamburger's—Second Floor—Monday)

Women's Outing Nightgowns 1.95

Formerly 3.50 and 3.95

Made of heavy quality outing flannel in stripes and plaids, comfy nightrobes prettily styled in many ways. A variety of these indispensable night garments.

(Hamburger's—Second Floor—Monday)



love Certificates
Christmas Gift Choice
e rush of the holiday business starts in.
n ever had too many gloves and with the
eave the selection to the recipient. They
pairs of gloves.
oves at 3.00
the Glove Section just now. Fastened at
their present a value most unusual. Black,
air, Monday.
n Floor—Monday)

Sale
rate in this Event!
sses'
resses!
0%
d the confines set by the
f garments, hundreds of
complete. In addition
two of a kind, we have
ual reductions, such sizes

Sample Dresses
—17.95
—27.95
—37.95
—47.95
—67.95
—87.95
—127.95

Women willingly pay great sums for exclusiveness in dress models. Here you have the unrestricted choice of the most exclusive fashions of the season — samples—and garments from our own stocks—at sample prices.

% Less
es chosen by the manufacturers for
kind, superior workmanship, style
st desirable to be found at any
ur own stocks, at 25% reduction
nday)

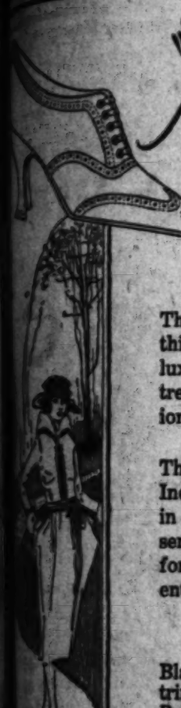
of Women's Button
t Half Price!
onday Only
r very fine,
Taken right
reduced for
plain toe,
—Regular-
vamp, heaver
—Regularly
er vamps,
—formerly
—formerly
ose—Monday)

l Silk Stockings 2.65
ormerly 3.95
hat would make most attractive gifts
genuine, Black Agate brand—full fashioned,
first quality in every respect. Wide
sizes.
—Main Floor—Monday)

n Silk Underwear 4.95
rly 7.50 to 9.50
nday only! This brings a splendid assortment
ing COULD make a more acceptable gift
fine underthings. Of course quality is
one's individual needs.
—an envelope chemise and bloomers, of
—Second Floor—Monday)

n's Corsets at 10.45
1.50. Here is opportunity for the woman
ite corset; Handsome pink brocaded coutil
Royal Regent corsets—any number of styles
regular stock. Our expert corsetiere will
the right model for your requirements.
—Second Floor—Monday)

ing Nightgowns 2.35
ly 3.50 and 3.95
ting flannel in stripes and white. Slipover
d in many ways. A very special purchase
ments.
—Second Floor—Monday)



"Helene"

The style correctness of this INNES "oxford de luxe" reflects the latest trend in cleverly fashioned foot-dress.

The INNES appeal of Individuality, reflected in the "Helene," presents an exclusive oxford "just a little different."

Shown in

Black suede, black kid trimmed, Brown suede, Brown kid trimmed,

Sixteen-Fifty.

Black satin, patent leather trimmed

Sixteen Dollars.

Hosiery
Innes Specials
now
Two-Seventy-Five

INNES SHOE CO.
642 SO. BROADWAY



At All Social Functions
You will observe that the smartly dressed women carry
Cawston Ostrich Fans
Some very wonderful new creations with real pearl, real tortoise shell, and real amber sticks are shown in the new shades for evening wear—or you may have yours specially dyed to match any evening gown.
CAWSTON OSTRICH FARM
South Pasadena
Phone 30113.
Pasadena Shop 401 East Colorado
Los Angeles Salesroom 722 South Broadway

A Five Minute Walk
Will Save You Dollars
[illegible] only a few blocks from the crowded Broadway [illegible] our rent and small expenses, and can afford [illegible] 20% to 33 1-3% less than any other store.



Your Choice of Furniture and 3-Burner Gas Range—Our Special—$187.50
FOLEY'S
648 SOUTH MAIN STREET

SOCIETY.

Brown, Baroness Alfred de Ropp, Mme. L. Piano, Mmes. Pascal Burke, Frederick Klamp, F. M. Newport, Beatrice De Mille, P. P. Sheehan, Wells Smith and H. Luther.

The house was lovely in its array of baby chrysantheums while purple asters and the pink chrysanthemums were used to center the table.

Mrs. Harvey.

An attractive luncheon was that of Thursday, presided over by Mrs. E. H. Harvey of 5537 Romaine street, who entertained in honor of Miss Katherine Reynolds, a bride-elect.

On Saturday next Miss Leta Hammond is to give a dancing party at her home, 1343 McClellan avenue, in honor of Miss Reynolds and will entertain fifty guests. Mrs. R. C. Hammond and Mrs. Karl Kauffman will assist.

On Tuesday, Miss Virginia Reynolds will be hostess at a tea for twenty-five in honor of Mrs. Vincent Paul, a September bride, and will assemble her guests at the Reynolds home at 1342 North Argyle avenue, Hollywood.

Mrs. Friedman.

Mrs. Leo Friedman, wife of ex-State Senator Friedman, now deputy District Attorney of San Francisco, is visiting in Los Angeles with her aunt and uncle, Mr. and Mrs. B. H. Carleton of 814 North Oxford avenue. Mrs. Friedman motored to Los Angeles from the Bay City with Mrs. McIntyre, wife of McIntyre of McIntyre and Heath, who are playing an engagement at the Mason Operahouse in this city.

At California Club.

The California Club was gay last evening with dancers who were guests of the California Dinner Club. Mr. and Mrs. James G. Scarborough were dinner hosts at a party for a dozen guests. Dr. and Mrs. Wayland Morrison entertained and so did Mr. and Mrs. Alvin Frank, Mr. and Mrs. E. R. Maier, Mr. and Mrs. Edgar Dulin, Miss Georgia Kean and Miss Eleanor MacGowan. Three hundred guests were at the dance.

Mr. and Mrs. Taylor.

Mr. and Mrs. Russell McDonnell Taylor, who have been visiting in the East the past six weeks, are returning today and will be feted at many smart functions to be arranged in their honor.

At Covina.

Miss Rosita Kerckhoff of Covina became the bride of Robert Walter Lovell of Montreal, Can., at an impressive ceremony Wednesday morning at the picturesque Church of the Sacred Heart in Covina. It was witnessed by a distinguished assemblage that came from all over the State. The ceremony was performed by Father M. H. Garry of Covina, assisted by Father O. Villa of Santa Barbara. High mass followed.

The church was handsomely adorned with masses of chrysanthemums in orchid shades with bamboo and palms, while cathedral candles illuminated the altar.

The bride, who went to the altar with her father, Mr. Anton P. Kerckhoff, was a lovely picture in her gown of white duchesse satin and silver lace with which she wore a long tulle veil edged with real lace that had been worn on her grandmother's veil. Her shower bouquet was fashioned from white orchids and lilies of the valley.

Her petite debutante sister, Miss Elise Kerckhoff, wearing a frock of orchid taffeta, made an bouffant with a picture hat of orchid tulle trimmed with ostrich plumes, was maid of honor. Her flowers were Columbia roses. Porter Kerckhoff was best man, while the ushers were Gerald Young, Webster B. Holmes and George Kerckhoff.

Alexander Anderson, a noted musician, presided at the organ. A breakfast for sixty relatives was given at the Kerckhoff home after the ceremony. Among those from out of town were the bride's great-grandmother, Mme. Ramona Trusell of Santa Barbara, and her grandmother, Mme. Rosa Porter of Los Angeles. Others were Mr. and Mrs. W. G. Kerckhoff, Mme. Elise Kerckhoff, Mr. and Mrs. W. G. Kahman, Mr. and Mrs. Herman Kerckhoff of Los Angeles, Mr. and Mrs. Arza Porter of San Luis Obispo, Mr. and Mrs. I. Porter of Santa Maria, Miss Mayme Trusell of Santa Barbara, Mme. De la Torre of Los Angeles, Mr. and Mrs. Seymour Tuttle of San Francisco and Mr. and Mrs. J. Mansar of Altadena.

Mr. Lovell is head of one of the largest publishing houses in Montreal. It is one of the oldest on this continent. He and his bride will tour California and the Coast and will spend Christmas with her family, planning to go to their home in Montreal, January 1, by way of New Orleans and New York.

Mrs. Sumner and Daughter.

Mrs. Allen M. Sumner and daughter, Miss Margaret Sumner, widow and daughter, respectively, of Capt. Sumner, U.S.M.C., are here from the East at the Hotel Gates. Miss Sumner is on her way to San Francisco, where she is to christen a destroyer named for her father.

Thanksgiving Festivities.

Mr. and Mrs. Al G. Faulkner are planning to celebrate Thanksgiving with a dinner-dance at their home in Glendale and will have fifty guests.

Dr. and Mrs. Warner.

A supper-dance that was also in the nature of a house warming had as hosts Dr. and Mrs. Horace E. Warner who gave the affair at their new home in Windsor Boulevard. It marked the first of a number of affairs planned by them for this winter.

Mr. and Mrs. Perkins.

Mr. and Mrs. Benjamin Franklin Perkins, who have been enjoying a tour of the East and Canada since June, are returning tomorrow, much to the delight of their hosts of friends. They spent much time in Canada and New York and visited Boston, Chicago, Kansas City and other places of interest en route home. They will be domiciled at the Hotel Lankershim.

Mrs. Fishburn.

Mrs. J. E. Fishburn was hostess at a luncheon at the Los Angeles Country Club yesterday for a company of thirty-five.

Mrs. Brent's Reception.

Mrs. E. J. Brent is to be hostess at a large affair Tuesday, planning to entertain 300 guests. There will be a tea in the afternoon followed by a buffet supper for the assisting ladies at 7 o'clock who will be joined later by their husbands and escorts for a dance. Dainty tid bits will be served between dances.

In line with Mrs. Brent will be

25% Off on Children's Furniture, Also

Welcome news for mothers, this! A reduction of one-fourth on all children's pieces and nursery furniture on the Third Floor.

Hamburger's
ESTABLISHED 1881
Home 10063 PHONES Bdwy. 1168

Save 25% on Reed and Fiber Furniture

Our entire stock of decorated and stained pieces, suitable for sun room or living room at a saving of one-fourth. With so varied a selection the opportunity is the greater.
(Hamburger's — Third Floor — Monday)

$100,000 Worth of Furniture

A Reduction of 20% to 33 1/3%



Another volley in Hamburger's broadside at high prices! Another entry in Hamburger's "Blue Book" of Sales Triumphs! Another witness to Hamburger's intention and ability to meet the public more than half way in the effort to supply necessities at lowered prices! Tomorrow is the day!

Dining Room Chairs 25% Less

An extraordinary assortment including Queen Anne and William and Mary designs—at 25% less. Well built chairs with blue and brown leather seats.

Breakfast Suites, 25% Less

Attractive suites consisting of buffet, serving tables, china closets, tables and chairs in a variety of colors and decorations.

Hamburger's—Third Floor—Monday.

Box Springs, 20% Less

Ready for delivery—a number of sizes—every one at 20% less. The most wanted styles and sizes—an offering which should attract every home owner in the city. Twenty per cent less on every spring in the lot.

Hamburger's—Third Floor—Monday.

Overstuffed and Upholstered Furniture

One of the most extensive displays of beautiful living-room we have ever had the pleasure of showing—at reductions which bring prices to bed rock levels. The following are examples only, there are hundreds of other pieces which space limitations prevent us from listing here.

3-piece Mohair Suits, blue and taupe, formerly 950.00, NOW 633.50
3-piece Tapestry ..... formerly 482.50, NOW 339.50
2-piece Blue Velour ..... formerly 655.00, NOW 500.00
2-piece Blue Velour ..... formerly 588.50, NOW 425.00
Davenport Tapestry ..... formerly 412.50, NOW 318.75
Davenport, Tapestry .... formerly 222.50, NOW 169.50
Davenport, Blue Velour .. formerly 325.00, NOW 217.75
Chair, Tapestry ..... formerly 115.00 NOW 89.75
Wing Chair, Blue Velour, formerly 175.00, NOW 117.50
Chair, Rose Velour ..... formerly 142.50, NOW 95.00
Rocker, Blue Velour ..... formerly 127.50, NOW 85.00
Chair, Tapestry ..... formerly 79.50, NOW 57.50
Chair, Tapestry ..... formerly 75.00 NOW 50.00

Cane and Mahogany Suites

Cane and Mahogany Living Room Furniture.
3-Piece Suite ..... formerly 398.00, NOW 299.00
Chair ..... formerly 82.50, NOW 55.50
Day Bed ..... formerly 95.00, NOW 76.00
3-Piece Set ..... formerly 395.00, NOW 296.00
Davenport ..... formerly 140.00 NOW 105.00
Rocker ..... formerly 79.50, NOW 59.50

Davenports and Library Tables

Jacobean Oak Library Table ..... formerly 95.00, NOW 43.50
Jacobean Oak Library Table ..... formerly 82.50, NOW 39.50
Solid Mahogany Library Table ..... formerly 165.00, NOW 116.00
Solid Mahogany Library Table ..... formerly 56.00, NOW 41.25
Mahogany Library Table.. formerly 90.00, NOW 33.75
Mahogany Davenport ... formerly 82.50, NOW 55.00
Mahogany Davenport ... formerly 62.50, NOW 42.50
Mahogany Davenport ... formerly 105.00 NOW 83.50
Mahogany Davenport ... formerly 255.00, NOW 192.50

Buffets

Mahogany Buffets ..... formerly 190.00, NOW 142.50
Walnut Buffets ..... formerly 215.00, NOW 148.00
Mahogany Buffets ..... formerly 167.50, NOW 125.00
Walnut Buffets ..... formerly 185.00, NOW 139.00
Walnut Buffets ..... formerly 155.00 NOW 116.25

China Closets

Walnut ..... formerly 198.50, NOW 124.50
Mahogany ..... formerly 85.00, NOW 57.50
Walnut ..... formerly 156.50, NOW 105.00
Mahogany ..... formerly 145.00, NOW 97.50

Extension Tables

54-inch Mahogany top .. formerly 133.00, NOW 95.00
48-inch Mahogany top .. formerly 122.00, NOW 92.00
48-inch Mahogany top .. formerly 77.50, NOW 58.00
54-inch Mahogany top .. formerly 120.00, NOW 90.00
54-inch Walnut top .... formerly 135.00, NOW 97.50
54-inch Walnut top .... formerly 110.00 NOW 82.50
48-inch Walnut top .... formerly 105.00, NOW 72.50
48-inch Mahogany top .. formerly 135.00, NOW 90.00

Serving Tables

Walnut ..... formerly 80.00, NOW 53.50
Mahogany ..... formerly 115.00, NOW 77.50
Walnut ..... formerly 85.00, NOW 57.00
Mahogany ..... formerly 42.50 NOW 28.50

Vanity Dressers

Mahogany Louis XV .... formerly 335.00, NOW 225.00
Walnut ..... formerly 125.00, NOW 83.75
Walnut ..... formerly 90.00, NOW 60.00

Toilet Tables

Mahogany ..... formerly 75.00, NOW 50.00
Walnut ..... formerly 48.00, NOW 32.00
Walnut ..... formerly 67.50, NOW 45.00
Walnut ..... formerly 125.00, NOW 83.50
Ivory ..... formerly 47.50, NOW 32.00
Ivory ..... formerly 58.50, NOW 39.00
Ivory ..... formerly 46.75 NOW 31.75

Dressers

Ivory ..... formerly 57.50, NOW 43.00
Ivory ..... formerly 55.00, NOW 36.75
Ivory ..... formerly 46.50, NOW 35.00
Walnut ..... formerly 82.50, NOW 62.00
Mahogany ..... formerly 82.50 NOW 62.00

9x12 Axminster Rugs Reduced to 54.00—8.3x10.6 Axminsters at 49.50

The new quotations from the manufacturers make it possible for us to offer these beautiful Axminsters at actual pre-war prices. Not in several years have such prices prevailed. We believe these are the lowest prices that can be quoted by anyone on Axminsters for some time to come. Axminsters need no introduction to the American home lover—their deep, heavy pile is a delight and the Oriental and conventional designs present every wanted color tone for living-room, dining-room or bedroom.

Rugs, 43.50

The new prices affect the Brussels rugs also. Seamless, heavy quality, durable, rugs easy to clean, these rugs offer a splendid "buy" at any price—at the price herewith they constitute a bargain of the most attractive character. There are all-over effects in rose, blue and tan. The price is 43.50 for the 9.12 size.

Rugs, 124.00

Hamburger's also announces herewith new prices on the famous Wilton rugs. The new rugs show all the beautiful effects of the new colorings and designs, many beautiful reproductions of the rare old hand-woven orientals, Persians and Chinese rugs. There is a rug here for everyone—a rug that will match any color scheme. The savings are immense. For the 9x12 rug the price is 124.00.

Rugs, 58.00

Just twelve of them to be had at this price. Body Brussells Rugs, probably familiar to every woman in the land. These are of best quality, and as everyone knows, very specially priced. The 9x12 size only and remember, the quantity is limited. Priced 58.00.

Hamburger's—Third Floor—Monday.



The *Stenographer* Says:

"In heated offices dry throat is a common complaint—and if not relieved, it often develops into an attack of throat trouble that may keep anyone away from the office for a week!"

DON'T let dry throat stop a good week's work! Soothe the irritation and prevent inflammation with BUNTE'S Cough Drops. Pure cane sugar—which itself has healing properties—together with both menthol and horehound in pleasant tasting little tablets, will ease your throat and stop coughs—make you feel a hundred per cent in a few minutes. Cost only a few pennies.

BUNTE BROTHERS—CHICAGO
Makers of world famous Candies and Cocoa

Look for the Red Box with the Penny Pat Man on it!



Bunte
Menthol-Horehound
COUGH DROPS

BonTon CORSETS
TRADE MARK
Back Lace or Front Lace

What's in a Name?

The name "BON TON" is *trademarked* and means *Good Style*—GOOD STYLE and QUALITY have made BON TON corsets famous.

To purchase a corset of an unknown name is a risk. Buy BON TON corsets whose name is known throughout the entire civilized world as the criterion of QUALITY, COMFORT and STYLE.

Ask Your Dealer



O-I-C Corset Clasp
is TRADE MARKED. Does not BREAK, does not PINCH, and always STAYS FLAT.

WUNDABOHN
A WONDER IN CORSET BONING
The name is trade marked. Used exclusively in BON TON corsets. Bones will outwear the corset.

ROYAL WORCESTER CORSET COMPANY, *Manufacturers*, Worcester, Mass.
Branch Offices and Salesrooms, New York Chicago San Francisco

Walk-Over



Oxfords for Women

Active women of affairs—women who are keen for outdoor sports—in fact, all women who are much on their feet, approve the new autumn styles in Walk-Over Oxfords.

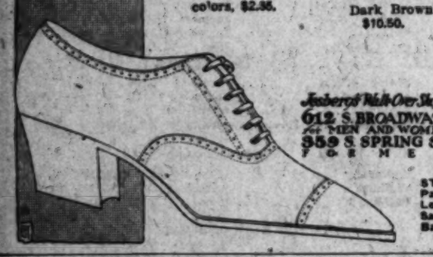
Walk-Over quality and Walk-Over character are at their best in the "College" and the "Lorraine"—two new models.

Heather Wool Hose for Women, $2.75 —$2.95.

Walk-Over Quality Silk Hose in black, white and colors, $2.85.

"College" Black Kid, $10. Brown Kid, $11. Dark Brown Calf, $9.50.

"Lorraine" Russia Calf, $9.50. Black Kid, $10.00. Dark Brown Kid, $10.50.



Isbell-Walk-Over Shops
612 S. BROADWAY
FOR MEN AND WOMEN
959 S. SPRING ST.
FOR MEN

STORES IN Pasadena, Long Beach, San Diego, Bakersfield.

Tells Everything About Farming

Few agricultural journals in the United States equal in size the TIMES' Farm and Tractor section.

This big, illustrated magazine, read by every outdoor man in Southern California, is a regular weekly feature of the SUNDAY TIMES.

SOCIETY.

Mmes. Marshall Stookey Anderson, Julie Endleman, Jack Hammer, Walulu Ralphs, Theodore Stansforth, and Miss Regina Herbert. Others assisting will be Mmes. David Heidler, Clarence A. Barnes, Marjorie Bryson, J. C. Brown, Glen Behymer, William H. Cline, L. E. Ford, Frank Jay, William Metzger, Charles Lick, L. A. Prinsen, Dorothy Thayer, Albert Olcovich, Philip Zobelin, Ed Zobelin, Joseph Zuckerman and Misses French Goldwater and Eleanor Magnuson.

Among the younger set who will be at the dance are Misses Rachel Anderson, Babcock, Louise Kline, Gladys Kline, Engart, Annabelle Ralphs, Ida Selby and Mr. Albert Barnhart.

Dancing Party.

Mrs. A. P. Kendis of West Sixth street is to be hostess at a dance and supper party on November 20 for 300 guests.

Mrs. Silverman.

Mrs. S. G. Silvermah of El Paso, Tex., entertained at dinner last evening for her daughters, Ruth and Minnis, at her home, 753 South Serrano avenue. Among those present were Mr. and Mrs. Albert Kleinburger, Norman Taurog and Harry Sturm.

At Cathedral Chapel.

Miss Martha Jane Skinner and John A. Woodward, Jr., were married Tuesday morning last at Cathedral Chapel by Father Cohoty, in the presence of a small number of friends and relatives. The bride is a daughter of Mr. and Mrs. E. H. Skinner of 644 Lucas avenue, this city.

Home Wedding.

Miss Maybelle Chapman and Earl I. Emerson were married the 10th inst. at the home of the bride's parents, Mr. and Mrs. George W. Chapman of Abbott Place. She wore white taffeta lace trimmed and embroidered in pearls. Lilies of the valley held her veil in place, while bride roses and lilies of the valley were used for her shower bouquet. Mrs. Myrtle Hyde, who was matron of honor, wore crepe de chine and carried pink roses. Misses Florence and Georgia Chapman were bridesmaids and wore yellow and green taffeta, respectively, and carried yellow roses. Everett C. Williams was best man and Marion Pfister was flower girl. Kenneth Hyde was ring bearer. Rev. Clyde P. Metcalf performed the ceremony.

Dancing Party.

Friday evening, November 19, has been selected for the first dance of the season planned by the Young Ladies' Auxiliary of the Catholic Women's Club. It will be held at the Little Theater at Pico and Figueroa streets. The patronesses will include Mmes. Edward C. Higgins, Arnold Burkelman, Dennis Kearney, Albert Tappeiner, Edward J. Rodden, Charles Forbush, Marie Caystille, Joseph T. Devin, William T. Summers, George Cote, Charles P. O'Brien, Thomas Scott, M. J. McGarry, Charles Growley, James O. Sword, Albert Martin, Edward B. Murray, Misses Regina Martz, Mary E. Brown, Elizabeth Dunlavy, Nell C. Reardon. On the reception committee are Misses Bessie Thompson, Florence McGarry, Louise Costello, Helen Babbit, Mary Klinkhammer and Messrs. Jack Gilligan, Edward Anderson, Ray Schirmer, Edwin Schallert, Fred Cox and Dr. John Dougherty.

Birthday Party.

Mrs. Lymra Yorick gave a birthday dinner in honor of her cousin, Miss Fleta Smith. The affair was at the residence of Mrs. F. M. C. Wilder of Crenshaw Boulevard. There were twenty-five guests and the table decorations were in gold and white.

To Tour World.

Mr. and Mrs. G. H. Brown, Mr. and Mrs. David Roth and Mr. and Mrs. J. O. Nell, are members of a party who are leaving tomorrow on a six months' tour of the world under the direction of D. F. Robertson. They will visit Japan, Korea, Manchuria, China, Singapore, Java, Ceylon, India and Egypt and Europe.

Dancing Party.

Marshall Breed has issued invitations for a dancing party to be given Wednesday evening at 3619 Wilshire Boulevard. It is to be a large affair.

Returns Home.

Mrs. Charles H. Favram of 827 Catalina street has returned from a month's visit at the home of her parents, Mr. and Mrs. J. W. Reeder of Tipton.

From Berkeley.

Mrs. Frank Lee Stow of Berkeley, with her son, Herbert Linwood Stow, motored to Los Angeles last week, to spend the holidays with her sister, Mrs. James Bichowsky of Hollywood.

Pierce-Chamberlain.

Announcement is made of the marriage of Miss Vera Pierce and Harold Chamberlain, which was solemnized at the home of the officiating minister, Rev. J. M. Schaefle. Miss Ruth Culp was maid of honor and Frank H. Anderson was best man. Upon their return from a trip the couple will reside at 4418 Sunset Boulevard.

Golden Wedding.

A golden wedding anniversary was celebrated Friday night at the Wednesday Morning Clubhouse, by Mr. and Mrs. T. F. Pratt of 153 North Eastlake avenue. Guests were the families of the children, Albert F. Pratt and son, Robert Pratt of Anoka, Minn., Mr. and Mrs. Arthur C. Pratt of Butte, Mont., Mr. and Mrs. Charles H. Thomas of Los Angeles and Mr. and Mrs. E. A. McGregor of El Centro. Among other out-of-town guests were Mr. and Mrs. Balies G. Walker and son, Pierpont Walker, of El Centro.

Engagement Told.

Mrs. William DeForrest Newerf of 2912 Raymond avenue gave a tea Tuesday afternoon to announce the engagement of her daughter, Miss Gladys Newerf, to Albert H. Burns of Arizona, late of the Royal Flying Corps. Mr. Burns is the son of Mr. and Mrs. Harry Burns, now residing at Balboa. Miss Newerf is a member of the Iota Beta Phi Sorority.

The guests were Mmes. Ethel Barley, W. MacVicker Wilson, Felix Modjeska, Arthur Drexler, Peter Bullen, Dallas E. Speers, Claud Booth, Misses Dorothy Hallock, Ida Burns, Marjorie Fitch, Martan Fitch, Josephine Robbins, Beatrice Sparks, Adelaide Schilling, Ruth Salisbury, Mary Doerr and Belle MacGillivray.

Attractive Luncheon.

On Wednesday Mrs. C. E. Morris was hostess at a luncheon of charming appointments at her country home, Vista del Valle, on the San Gabriel Boulevard. Her guests were Mrs. Thomas Johnson, Mrs. Basil Hanks, Mrs. Fred Gourley, Mrs. William Bowman, Mrs. Andrew Biggs, Mrs. Edgar Lewis, Mrs. William Bowman, Jr., and Mrs. M. Parnabee.

Here from Kansas.

Mrs. Grace L. Snyder of Salina, Kan., is visiting Mrs. John Kelly of 820 West Eighth street. She is en route to San Diego, where she is to be the guest of Mrs. Charles Landis.

Miss Swales a Bride.

Miss Estelle Swales and Robert E. McKenzie were married by Rev. Herbert Booth Smith at Immanuel Presbyterian Church. The altar was banked with chrysanthemums in all the autumn shades. Mrs. David Neil Naftel, sister of the groom, was matron of honor, while Miss Lillian McCune was bridesmaid. Jack T. Hunsaker was best man, and the ushers were David Naftel, Jesse Frampton and Archie Thornton. The bride, who wore a gown of brown duvet de laine, was given away by her father, J. W. Swales. Miss Kathryn de la Monte sang, accompanied by Miss Florence Taylor on the piano. After a motor trip through the southern part of the State, the couple will return here to reside the last of the month.

At Castle San Souci.

Castle Sans Souci was the scene of a musicale at which Dr. and Mrs. Alfred Guido Castles were hosts. A charming program was given by clever artists, including Misses Gladys and Helen Kohn, Miss Hazel Hallings, P. E. Riker, well-known baritone; Miss Lillian Heleck and Anton Dahl. Leon Rice sang, with Mrs. Rice at the piano. Others who pleased with song were Mme. Alice Dorn and Miss Eleanor Magnussen.

Among the guests were Prince Parsania of Bombay, India; David Ed-

G.M.D STORE

BROADWAY between 9th & 10th
TELEPHONE 67450

Take Advantage of These Special Bargains

Sale Prices Cut 20%

On Linoleums, Floor Coverings, Rugs, Draperies, Bedding and Furniture

There is no "catch" about this offer. ONE-FIFTH has actually been slashed from SALE PRICES. Don't fail to inspect this high-grade merchandise tomorrow.

LINOLEUM AND FELT BASE SALE

$3.25 Inlaid Linoleum, cut to $2.50, less 20%.. $2.08

$3.00 Inlaid Linoleum, cut to $2.40, less 20% $2.04

Cork Print Burlap Back

$2.25 Cork Print, cut to $1.80 less 20%..... $1.28

$2.00 Cork Print, cut to $1.40, less 20%..... $1.25

$1.75 Cork Print, cut to $1.39 less 20%..... $1.17

Pabcolin Floor Covering

$1.20 Pabcolin, cut to 98c, less 20% 79c

$1.10 Felt Base, cut to 89c, less 20% 72c

RUGS 20% OFF

Heavy Wilton Rugs, Seamed and Seamless

$227.00 9x12 Wilton Rug cut to $193.50 Less 20%..... $155.50

$197.00 9x12 Velvet Rug cut to $97.50 Less 20%..... $78.00

$193.50 9x12 Wilton Rug cut to $169.50 Less 20%..... $135.60

$97.50 9x12 Velvet Rug cut to $82.50 Less 20%..... $66.00

$173.00 9x12 Wilton Rug cut to $159.50 Less 20%..... $127.60

$70.00 9x12 Velvet Rug cut to $55.00 Less 20%..... $44.00

8.3x10.6 Rugs reduced in same proportion with same discount.

20% OFF IN DRAPERY DEPT.

$2.75 Cretonnes Cut to $1.98 less 20%..... $1.59

$1.25 Cretonnes Cut to 98c less 20%..... 79c

98c Cretonnes Cut to 79c less 20%..... 64c

79c Cretonnes Cut to 69c less 20%..... 56c

69c Cretonnes Cut to 49c less 20%..... 44c

49c Cretonnes Cut to 39c less 20%..... 34c

Curtain Net

$6.75 Curtain Net cut to $5.98 less 20%..... $4.89

$4.80 Curtain Net cut to $3.98 less 20%..... $3.19

Panel Net

$3.25 Panel Net cut to $2.49 less 20%..... $2.00

$2.25 Panel Net cut to $1.98 less 20%..... $1.59

$1.98 Panel Net cut to $1.69 less 20%..... $1.36

OUT OF TOWN ORDERS

Orders for items listed in this big sale will be filled promptly and all details of shipping attended to promptly. Mail your order now!

Always ask for S. & H. Stamps with every purchase.

Bedding Department

40 lb. Silk Floss Mattress, $47.50 cut to $42.50 less 20%..... $34

35 lb. Silk Floss Mattress $37.50, cut to $32.50 less 20%..... $26



30 lb. Silk Floss Mattress, $32.50 cut to $27.50 less 20%..... $22

50 lb. Felt Mattress, $27.50 cut to $22.50 less 20%..... $18

45 lb. Felt Mattress, $25.00 to $20.00 less 20%..... $16

40 lb. Felt Mattress, $20.00 to $16.50 less 20%..... $13.20

Axminster Rugs

These rugs are all perfect goods of best quality, beautiful patterns to select from.

$107.50 9x12 Axminster Rug to $97.50 Less 20%..... $78.00

$97.50 9x12 Axminster Rug to $82.50 Less 20%..... $66.00

$82.50 9x12 Axminster Rug to $72.50 Less 20%..... $58.00

$79.50 9x12 Axminster Rug $67.50 Less 20%..... $54.00

20% Discount on These Furniture Items

Davenports. Bedroom Suites. Lamps. Library Furniture. Rockers. Leather Suites. Living room Suites.

GRAAS ~ MAYER ~ DUNCANSON COMPANY, Inc.
947-51 SO. BROADWAY ~ PHONE 67450

GMD STORE

Reduction Sale of Jersey Silk Petticoats. Regular $7.95 and $8.50 values, now $5.95.

Harry Fink & Company

APPAREL FOR WOMEN AND MISSES EXCLUSIVELY

635-637 SOUTH BROADWAY

Prompt attention will be given out-of-town customers who wish to take advantage of this opportunity.

The Smartest and Most Exclusive Styles in

Gowns, Frocks, Suits and Wraps

Substantially Reduced



Illustrated—two coats typical of the style and quality shown in our better merchandise.

COATS

200 Models, reduced and assembled in three large groups of unprecedented values.

Models of Velour de Laine, Duvet de Laine, Chamoistyne, Silvertone and Bolivia. All cloth or fur trimmed. The furs used are Australian Opossum, Hudson Seal, Nutria and Raccoon. All new colors are represented and every popular style $79.50

Every sought style and color is to be found in this group developed in Evora Superior, Peachbloom, Chamoistyne, Veldyne, Mole, Hudson Seal or Opossum is used in great cape collars and fashionable cuffs $89.50

Trimmed with mole, squirrel, wolf, beaver, opossum or Hudson seal. Beautifully applied embroidery is used with fur, in many instances, on Peachbloom, Evora Superior, Bolivia. Every style and color represented $98.75

Several Hundred

DRESSES

Repriced and Placed on Sale—Starting Monday

Lace dinner dresses—practical and lovely. Now.. $55.00

Beaded georgette gowns—very handsome. Now..... 65.00

Satin dresses—beautifully beaded and embroidered. Now. 65.00

Costume velvet frocks—fur trimmed. Now..... 45.00

Tricotine dresses—smart embroidery and beading. Now. 69.75

Dancing frocks—many colors and styles. Now..... 69.75

250 SUITS

Sharply Reduced

For Monday

Tricotine Suits—Mannish mixtures and serges..... $39.75

Models of Tricotine, Velour, Silvertone and serge... 59.75

Velour de Laine Suits—with stunning fur trims..... 68.00

Duvet de Laine Suits—generous trims of choice furs.... 85.00

Duvet de Laine Suits—having unusual lines—fur trimmed..... 95.00



A Limited Number of

FASHION SHOW MODELS

Gowns, Suits and Wraps and Blouses at 1/4 Off

Beginning Monday

Sketched—Three Exclusive Dresses.



SPORTS APPAREL

Wool Ty-on Sweaters—In drop stitch weave with kimona sleeves—all colors ..... 3.95 and 12.75

Wool Angora Scarfs—In several colors with contrasting stripes..... 12.75

Wool Sweaters—Tuxedo styles in light weight Shetland weaves—all colors..... 16.75

Velour Sport Skirt—Side pleated and striped—many colors..... 14.75

Wool Sport Skirt—Several popular color combinations—side pleated..... 19.75

AY between 9th & 10th
EPHONE 67450

of These Special Bargains!
Cut 20%

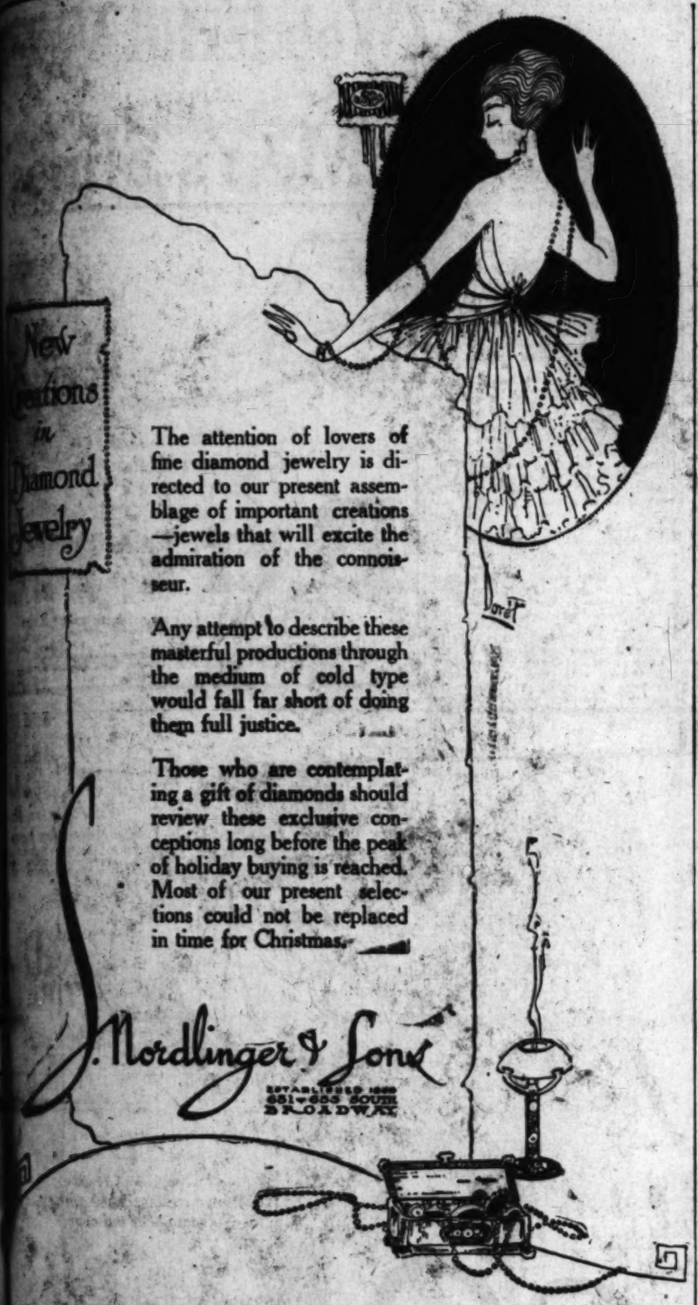


Axminster Rugs
These rugs are all perfect high grade of best quality. Many beautiful patterns to select from.
$78.00
$66.00
$58.00
$54.00
20% Discount on All These Furniture Items
Davenports. Bedroom Suites. Floor Lamps. Library Furniture. Rockers. Leather Rockers. Dining room Suites.
GMD STORE

pt attention will be given
f-town customers who wish
e advantage of this oppor-



AREL
stitch weave with
5 and 12.75
12.75
16.75
14.75
19.75



The attention of lovers of fine diamond jewelry is directed to our present assemblage of important creations—jewels that will excite the admiration of the connoisseur.

Any attempt to describe these masterful productions through the medium of cold type would fall far short of doing them full justice.

Those who are contemplating a gift of diamonds should review these exclusive conceptions long before the peak of holiday buying is reached. Most of our present selections could not be replaced in time for Christmas.

New Creations in Diamond Jewelry

J. Nordlinger & Sons
ESTABLISHED 1888
651-655 SOUTH BROADWAY



In Obrikat-Meyer Creations is Found the Embodiment of Style and Value

Because of the magnitude of Obrikat-Meyer purchases in the great fur markets of the world, the representatives of this house are enabled to buy at the very lowest possible prices. This means a very substantial saving in the finished garment.

An infinite capacity for taking pains in the selection, the matching and the modeling of Obrikat-Meyer fur garments results in creations that are the very embodiment of smart style and sterling value.

The possession of an Obrikat-Meyer fur piece, whether it be a neckpiece or a luxurious opera wrap, designates the owner as one who demands dollar-for-dollar values as well as the smartest styles.

We call your attention to our unusual showing of auto robes in fur—rich in appearance, durable and moderate in price.

Obrikat-Meyer
FUR COMPANY
LEADING FURRIERS
412-414 W. Seventh St.
Established 1883

Branch Store:—Third and Hill Streets

SOCIETY.

strom, well-known sculptor; Miss Faith Chevaillier, Dr. O. F. Coulter, Countess Adrienne, Lord de Coriche, Lieut. R. K. Bevier, Frank Vincent Waddy, William J. McCloskey, Countess de Pauw, Miss Orcel la Rexford, Rex Ingraham, Manuel L. Ayula, Consul of Peru, and Mrs. Ayula; Mr. and Mrs Bruno Montero, Miss Lillian Meilick, Dr. C. E. Phillips, Mrs. Clyde J. Eastman, Mr. and Mrs. James Franklin Kent, Dr. and Mrs. Frank Chandler, Dr. and Mrs. E. J. Wyle, Dr. and Mrs. Frank Lotrick, Mrs. Fay C. Babcock, Count and Countess William von Hardenourg, Mr. and Mrs. R. D. Richards, Miss Maude Elizabeth Richards, Miss Jessie Wybro, Mr. and Mrs. Theodore Roberts, Lady James Hope, Mr. and Mrs. Philip Smalley, Sir James Arbuckle and Mrs. Lillian Schloesser, who assisted her parents in making the affair the charming success it was.

For Miss Robertson.

Miss Elizabeth Robertson of Montreal, Can., was the motif for an enjoyable bridge party, followed by a midnight supper at which Mrs. G. de Beach of Normandie avenue was hostess on Wednesday evening.

Home Wedding.

The marriage of Miss Ethelyn Mae Strong and Albert Lee Wathen, took place Wednesday evening, November 10, at the home of the bride's parents, Mr. and Mrs. Herbert W. Strong, 1165 West Fifty-first Place. The ceremony was performed by Dr. J. Clarence Pinkerton before an altar of yellow and white chrysanthemums and was witnessed by forty relatives and close friends.

The bride wore a gown of cream lace over white satin with tulle veil caught with orange blossoms. Her shower bouquet was of bride roses and lilies of the valley. Miss Edwina Thompson was maid of honor and was gowned in yellow taffeta and carried a shower bouquet of yellow roses. Earl Wathen was his brother's best man. Mr. Strong gave his daughter in marriage.

The bride was honor guest at several pre-nuptial affairs, among them being a shower given by Mrs. Hamilton Fiske and a kitchen shower by Miss Addie Huntley at Long Beach, who has since become the bride of Frederick Good. Miss Tompkins, the maid of honor, gave a theater and supper party for the couple.

Mr. Wathen, who was formerly a Detroit man, is supervising engineer of the Indian reservation near Tucson, Ariz., where he and his bride will reside.

Joint Hostesses.

Miss Pauline Libbert and Dorothy Cox were joint hostesses at a masquerade dance given Wednesday evening and chose a Halloween motif for decoration. There were forty-two guests.

Marriage Announced.

Mr. and Mrs. E. P. Schmitz of 4555 West Sixteenth street announce the marriage of their daughter, Miss Marie Louise Schmitz, to George Arthur Sullivan, on November 4, at St. Paul's Pro-Cathedral.

Eyraud-Parker.

Announcement is made of the marriage of Miss Claire C. Eyraud and John C. Parker, at the home of the officiating minister, Rev. J. M. Schaefle. Mr. and Mrs. Robert Hagarty stood with the couple. The pair will reside at 1215 Fedora street upon their return from a wedding trip.

Engagement Told.

On Saturday evening, Mr. and Mrs. O. Le Fevre announced the engagement of their daughter, Miss Edna Le Fevre, to Emil Benson, son of Mr. and Mrs. P. O. Benson of 1533 Cambria street. The news was told at a dancing party. Chrysanthemums in all the autumn shades were used to decorate the house. Supper was served at small tables centered with French baskets filled with pink roses and ferns. The wedding is set for December 20 at the Ebell Clubhouse.

Among the guests at the announcement party were Mr. and Mrs. William Schoop, Mr. and Mrs. Clarence Barker, Mr. and Mrs. Frank Borchard, Mr. and Mrs. Arthur Domsebens, Mr. and Mrs. Harry Boswell, Mr. and Mrs. Rudolph Berker, Misses Margaret and Mary Wentworth, Bernie Kalley, Cora Benson, Frances Westcott and Edith Nystrom, Alice Willock and Julia Buckley; Messrs. Emil Benson, Gilbert Benson, Harry Rorthum, Louis Wanka, Robert Benson, Leon Leonard, John Walker, Robert Lacey and Oscar Beckman.

Out-of-Town Society.

PASADENA.

The Armistice Ball at the Maryland Thursday night was the outstanding social event of the week in Pasadena. The affair was given by Pasadena post of the American Legion as the climax of its Armistice Day program. The Army-Navy football game at Tournament Park in the afternoon brought many Army and Navy people from Los Angeles Harbor, Riverside and other places for the Armistice Day festivities. Many dinner parties at the hotels and at private homes occupied the interval between the football game and the brilliant ball and reception at the Maryland at night. In the receiving line at the reception preceding the ball were Admiral and Mrs. Hugh Rodman, Maj. and Mrs. R. K. Yount, Miss Mildred Landreth, chairman of the ball committee; Herbert L. Hahn, commander of Pasadena post of the American Legion, and Earl S. Messer, post adjutant, and chairman of the Armistice Day committee.

A fashionable wedding of the week was that of Miss Meta Lover Weir, daughter of Mrs. Isabel Weir of 417 North Los Robles avenue, and Robert M. Bruce, son of Andrew G. Bruce of Coronado. The ceremony took place Wednesday night at 8:30 o'clock at All Saints' Episcopal Church, Dr. Leslie E. Learned, rector, being the officiating clergyman. Miss Wanda Haas was bridesmaid and Halbert Brown of Pasadena was best man. There was an informal reception in the church foyer following the ceremony.

The book and magazine department of the Shakespeare Club held its first session of the season on Tuesday, at the clubhouse, with Mrs. John H. Pearman acting as chairman in place of Mrs. H. D. Bentley.

The Music Study Club met yesterday afternoon at the home of Mrs. L. H. Salisbury, 979 North Marengo avenue.

Misses Martha and Thea Thompson and Miss Cecilia Ross entertained at a bride's shower Monday night at the Thompson home, 494 Galena avenue, in honor of Miss Christine Ellingson, whose marriage to Oscar Groven will take place on November 18.

Miss Marjorie Sinclair was the speaker before the Pasadena Business and Professional Women's Club at the Shakespeare clubhouse Friday evening. Miss Sinclair recounted impressions of the South Sea Islands.

Mrs. C. W. Loflingwell of San Rafael Heights entertained the Browning Club at her home Thursday afternoon.

Mrs. S. T. Lewis, Mrs. R. A. Wheelock and Miss Priscilla Wheelock of Chicago arrived this week to join the winter colony at the Vista del Arroyo. Mrs. Lewis is a popular member of the winter set here.

Mr. and Mrs. Henry W. Hoyt of Detroit are here for the winter, having taken a bungalow at the Vista.

Mr. and Mrs. John H. Robbins of Groton, Mass., arrived from the East this week to spend the winter at the Maryland, as is their custom.

Mrs. Robert J. Burdette had as her guests at the Maryland for the Armistice Day celebration, Mrs. W. D. Stephens, wife of the Governor, and Mrs. Randolph Zane, the Governor's daughter.

Mr. and Mrs. Thomas Thompson of Toronto are at the Pasadena for the winter.

Mr. and Mrs. A. B. Caplan and Mr. and Mrs. A. B. Ewing of Brookline, Mass., are at the Maryland for the winter.

Mrs. Charles Henry Hill returned to town this week and is living at the Maryland.

Stuart Logan arrived from Chicago a few days ago to join Mrs. Logan and the children. The Logans will spend the winter at the Vista del Arroyo. They are active members of the winter social and golfing set in Pasadena.

Mr. and Mrs. Albert Phillips have returned for the season. They will be at the Pasadena this winter.

SOUTH PASADENA.

Mrs. Earl Brown entertained at luncheon on Monday at her home, 1967 Marengo avenue. The guests included the members of the newly organized Luncheon Club, which is composed of a number of the society women of South Pasadena. Pleasure is by no means the sole object which brings these ladies together, as the after-luncheon hours are devoted to sewing for charity.

The members of A. A. Chapter, P.E.O. were very delightfully entertained at luncheon on Thursday, last, by Mrs. George C. Ritchie of this city and Mrs. P. H. Updyke of Los Angeles, at the Mary Louise Tea Room. Following the luncheon the members gathered at the Updyke home where the regular business of the organization was held. There were eighteen ladies present.

Among the recent charming children's parties which have been given by fond parents for their little folk was a beautifully appointed dinner party given by Mr. and Mrs. W. A. Tufts on Tuesday evening at their home, 1711 Camden avenue in honor of the birthday anniversary of their small daughter, Susan. Covers were laid for sixteen friends of the honoree, and the evening hours were spent most enjoyably with games and amusements. On Thursday Mrs. A. B. Culver of 1730 Wayne avenue, entertained a group of happy children at luncheon, the occasion marking the sixth birthday anniversary of her son, Albert Baldwin Culver. Patriotic colors were used in the table decorations, while all manner of tempting goodies engaged the attention of the small guests as only the viands of a birthday feast can do.

Mr. and Mrs. James C. Pridham entertained Friday night at their home, 406 Prospect avenue, complimenting Mr. and Mrs. Blaine Wines of Los Angeles, whose marriage was an event of last week. Besides the honor guest there were present Mr. and Mrs. Joseph Wadsworth of Santa Monica, Mr. and Mrs. H. I. Seward and daughter, Miss Lillian Seward, Mr. and Mrs. Horace Mann and daughters, Mr. and Mrs. Arthur Mann and Mr. and Mrs. George Mann, all of Los Angeles.

The first of the Community Parent-Teacher Association gatherings of the fall term was held Tuesday afternoon at the Marengo-avenue school, the members of the Marengo association acting as hostesses for

FAINTING AND DIZZY SPELLS

The Cause of such Symptoms and Remedy Told in This Letter.

Syracuse, N. Y.—"When I commenced the Change of Life I was poorly, had no appetite and had fainting spells. I suffered for two or three years before I began taking Lydia E. Pinkham's Vegetable Compound and Liver Pills which I saw advertised in the papers and in your little books.



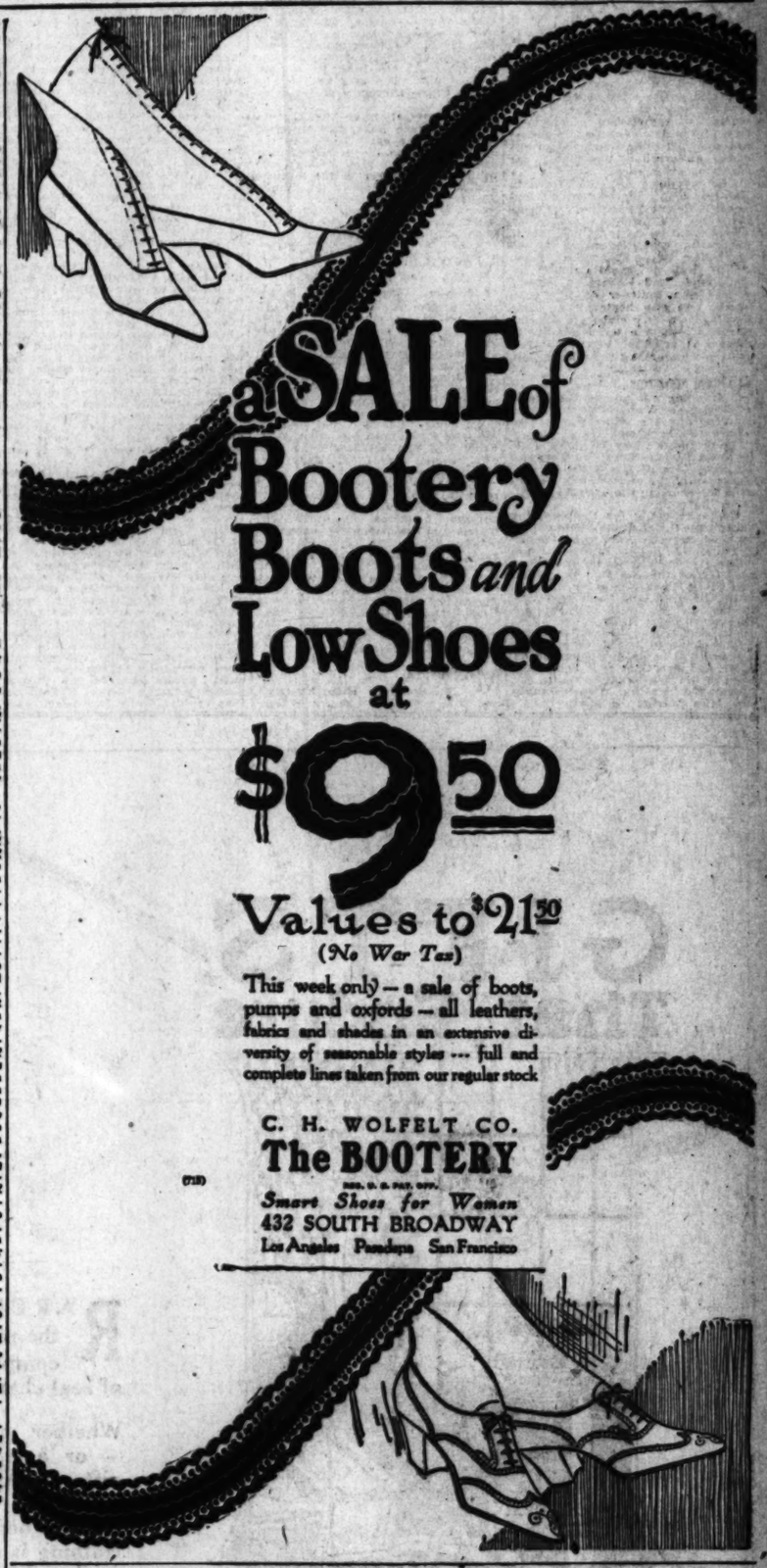
I took about 12 bottles of your Vegetable Compound and found it a wonderful remedy. I commenced to pick up at once and my suffering was relieved. I have told others about your medicine and know of some who have taken it. I am glad to help others all I can."—Mrs. R. E. DUNINO, 437 W. Lafayette Ave., Syracuse, N. Y.

While Change of Life is a most critical period of a woman's existence, this annoying symptoms which accompany it may be controlled, and normal health restored by the timely use of Lydia E. Pinkham's Vegetable Compound.

Moreover, this reliable remedy contains no narcotics or harmful drugs and owes its efficiency to the medicinal extractives of the native roots and herbs which it contains.



Franklin
Safety Self-Filling Fountain Pen
Has a large sized barrel — Holds plenty of ink.
Can't Leak—Fills Easily—Writes Smoothly—Guaranteed
$2.50 and up
FRANKLIN FOUNTAIN PEN CO.
Manufacturers.
Western Wholesale Drug Co.
Los Angeles, Cal.
Distributors



a SALE of Bootery Boots and Low Shoes at
$9.50
Values to $21.50
(No War Tax)

This week only—a sale of boots, pumps and oxfords—all leathers, fabrics and shades in an extensive diversity of seasonable styles—full and complete lines taken from our regular stock

C. H. WOLFELT CO.
The BOOTERY
REG. U. S. PAT. OFF.
Smart Shoes for Women
432 SOUTH BROADWAY
Los Angeles Pasadena San Francisco



Do you understand the modern idea of lovely hair?

No modern girl or smart woman with warm, rich medium or light brown or blond hair envies the girl with heavy hair. Those soft lights, glints and tints, so attractive in the hair of every young woman, but which invariably begin to fade and grow darker with each advancing year, is now recognized beauty quality—the modern conception of lovely hair. A Golden Glint Shampoo is required to bring out and hold these precious undertones—an conventional shampoo will afford any aid. Visit your hairdresser—experience the delight of this shampoo which will make your hair glow with a radiance heretofore unknown—absolutely without injury to your hair or any change in its color. If you shampoo your own hair, you may obtain Cinderella Golden Glint Shampoo at any drug store, toilet goods counter or beauty shop.

SOCIETY.

the occasion. There was a large attendance, an excellent program rendered, and a most delightful fellowship and social time, which brought the members of the different organizations closer together and afforded the stranger and newcomer an excellent opportunity for becoming acquainted.

The members of the Oneonta Dancing Club and their friends enjoyed a dancing party on Friday night at the Woman's Clubhouse. The committee having the affair in charge was composed of the following ladies: Mmes. F. A. Speik, Howard B. Kelley, Harold Cook, A. A. Polhamus and Robert Thompson. Miss Helen Blattner of 1833 Oak street, was also hostess the same evening at a very elaborate dancing party, at which a large number of officers from the battleship New Mexico were among the guests.

SANTA MONICA.

Standing out among the events of Woman's Club week in Santa Monica, was the address presented before the book and travel section of Santa Monica Bay Woman's Club, by Miss Helen Starr, on scenario writing. Mrs. H. La Salle Aldrich, chairman of the section, was responsible for bringing the unusual speaker to the club.

To make ready for their coming bazaar, the O.E.S. Club of Santa Monica met recently at the Masonic Temple. A happy afternoon was enjoyed over "the needle and thimble." It is thought that the meeting to be held November 17, will finish the work, and that by November 19, all will be in readiness for the sale. There is to be an apron booth and a candy booth, light refreshments will be served and the evening will be spent playing cards.

Mr. and Mrs. Charles P. Schermerhorn of 307 Washington avenue, announce the betrothal of their daughter, Miss Marian Elizabeth Schermerhorn, to Dr. Clarence Kirkpatrick Wells of Los Angeles. The wedding will take place about the middle of January at the Schermerhorn home in the Santa Monica Palisades. Miss Schermerhorn is a beautiful, accomplished girl. She is a graduate of Chevy Chase Seminary of Washington.

Wimodausis Club of the Eastern Stars of Ocean Park, will entertain with a dinner party November 12, on the occasion of their Christmas sale and bazaar. Mrs. Maude Gutle is in general charge of the features and Mrs. Homer Hills of the dinner. The entertainment of the evening is in the skillful hands of Mrs. Frank Wolff, president of the club, who has some jolly events in store.

VENICE.

At a recent meeting of the P.T.A. of Venice Lincoln, which is the most active woman's club for reform in Venice, committees for department work were elected, as follows: Mrs. Lucille Chewning, ways and means; Mrs. H. Marsh, social; Mrs. George Seamon, membership; Mrs. John D. Carey, publicity. Mrs. Shelton Bissel, program chairman, outlined the programs for the coming year, the most striking one among them being, "Resolved that the long summer vacation be abolished," which will be presented in the form of a debate. Mrs. C. T. Foggy presided at the meeting.

Miss Alice Blackwell entertained recently with a party at her home, 1120 Washington Boulevard. Bright autumn blossoms decorated the rooms, and the evening was spent in playing games and dancing. The guests were Misses Catherine Wilson, Anna Muchaloff, Bessie Wilmot, Ethel Kouts, Helen Prichard, Grace Grisinger, Bernice Felts, Marceline Blackwell, Carmen De Rue, Frances Lyons; Messrs. W. Lymon, E. Emmet, V. D. Brant, S. Edward, W. Clarence, R. Camden, R. Marquett, G. Bernard and H. Leslie.

MONROVIA.

Mr. and Mrs. Hugo Krutzsch and Mr. and Mrs. Henry Waterman observed Halloween by entertaining over 100 guests on Saturday evening at the Woman's Club House. The affair will be long remembered for its attractive decorations and the charming hospitality of the hosts and hostesses. Black cats, grinning pumpkins, cornstalks and other symbols of Halloween transformed the rooms into an appropriate and attractive setting. The lights were shaded with orange paper. Before the platform, where the Los Angeles orchestra was seated, were arranged pumpkins of huge size, a part of the decorations that received much admiration. Punch cider was served throughout the evening and later a delicious supper was served, the luncheon being appropriate to the Halloween tide.

Dr. and Mrs. L. N. Wheeler entertained with a delightful little party on Monday evening at their home on South Myrtle avenue. Their guests were members of the Auction Dinner Club and a few other friends. Chrysanthemums formed the centerpiece for the daintily appointed dinner table, at which covers were laid for Mr. and Mrs. Harry Klein, Mr. and Mrs. W. G. Barks, Mr. and Mrs. D. B. New, Mr. and Mrs. Bill Bacon and the host and hostess. A pleasant evening was spent in playing auction bridge, the winners of the club prize being Mr. and Mrs. Barks, and the guest prize went to Mr. and Mrs. Klein.

Mrs. F. W. Prouse arrived last week from Minneapolis to spend the winter with her two daughters, Mrs. Alice Larsen and Miss Mildred Prouse of West Hillcrest Boulevard.

Miss Virginia Brainard, daughter of Mr. and Mrs. H. F. Brainard of East White Oak avenue, entertained with a jolly Halloween party on Saturday evening, inviting several of her girl friends in for the evening. All wore costumes, some dressed as ghosts, others as yamayama girls. The early part of the evening was spent with Halloween stunts, and games occupied the rest of the time. Dainty refreshments were served by the hostess. Invited guests included the Misses Louise Adams, Alma McFarland, Elsa Seville, Emily Beardsley, Alice Mann, Marie Lee, Katherine Collins and Evangeline Brainard of Los Angeles.

Miss Anne Crews assembled the members of the Octo Club for an evening of auction bridge at her home on East White Oak avenue. For high score in auction bridge Miss Helen Reed won first honors. A dainty supper was served late in the evening. For decorations the hostess used beautiful long-stemmed chrysanthemums, yellow being the color chosen. Those who enjoyed the hospitality of Miss Crews were: Mrs. Hugh G. Marshall, Mrs. William Hilts, Mrs. W. J. Bailey, Miss Louise Merry, Miss Helen Reed, Miss Wauneta Rives, Miss Edna Chees, Miss Grace Worthen, Miss Laura Newcomb, and two special guests, Miss Eva Harvey and Miss Opal Rives.

Mr. and Mrs. W. D. Richards left on Thursday for a five or six weeks pleasure trip in the East. Their first stop will probably be in St. Paul, where they will meet Mrs. Richards's mother, and from there they will go to Chicago, Boston, Philadelphia and finally to New York.

Miss K. E. Finlay, who for the past year and a half has made her home in this city, left on Saturday for Simcoe, Can. During her stay here Miss Finlay made a great many friends, who regretted her departure. She was an active member of St. Luke's Church, and an earnest worker in the guild.

Mrs. J. B. Holcombe of the Monrovia Inn had as her guests on Sunday her son and family, Mr. and Mrs. Fred Coons and children of Inglewood.

After a delightful summer at their home on Lake Walloon, Mich., Mr. and Mrs. I. R. Colburn of North Primrose avenue are again at their winter home in this city, and are being welcomed by a host of friends. Their son, Kenneth, spent the summer months with his parents, and instead of returning to California, went on to Princeton for his junior year at college.

One of the delightfully informal affairs of the week and one greatly enjoyed was the dinner party on Thursday evening at the home of Dr. and Mrs. S. E. Salisbury of East Lime avenue. For the occasion they invited a number of friends and a pleasant evening was spent with cards. Roses formed the centerpiece for the table, at which places were arranged for Mr. and Mrs. E. D. Northrup, Capt. and Mrs. Mark Evans, Mrs. M. R. Conable, E. B. Raddaugh and the host and hostess.

Mrs. A. J. Barnes, who for the past few months has been enjoying a rest at Santa Monica, spent the week in this city, the guest of Mrs. La Verne Watt of North Ivy avenue.

VISALIA.

Wednesday afternon the Home Welfare Club held its regular session in the clubrooms of the Y.W.C.A., Mmes. J. M. Orth, H. M. Newman and George Righter being in charge of the program.

Mrs. Ella Hadley of Lindsay is guest for the week-end of her son, J. M. Hadley at 1002 West Center street.

The Bridgettes met with Mrs. Wade Finch Saturday afternoon and were delightfully entertained. High score was won by Miss Reesla Garcia.

Mrs. Charles W. Berry was hostess to the Thursday Bridge Club, entertaining them in her apartments at Hotel Johnson. Mrs. L. Lawrence won high score.

A tea complimenting Miss Elizabeth Leibert was given by Mrs. Fred Scott on Friday. The hostess was assisted by Mrs. Dickson F. Maddox, and a number of guests were present.

Mr. and Mrs. Forsythe Bradley entertained with a dinner party Thursday evening, after which bridge was enjoyed. The guests were: Mr. and Mrs. F. Wood Hunter, Mr. and Mrs. Nathan Levy and Mr. and Mrs. Carl Ferguson.

The Saturday afternoon Bridge Club met with Mrs. S. G. Patrick. The high score was made by Mrs. M. L. Pettit.

Miss Lienana Gilbert is guest for the week-end of her parents, Mr. and Mrs. Frank Gilbert.

FULLERTON.

J. M. Green and wife have returned from a most enjoyable trip to the Grand Canyon.

Miss Florence Goddard, now connected with the University of Southern California, was the guest of Fullerton friends for a few days recently.

Ernest Marsom and family of Detroit, Mich., are guests at the home of A. R. Marsom for the winter.

Stanley Chapman has gone to New York City to witness the Thanksgiving ball game between Yale and Harvard.

The Sans Souci Club held one of the most enjoyable meetings of the season at the home of Mrs. Ralph Brown on North Spadra, Tuesday afternoon.

Mr. and Mrs. B. F. Pinson who have been making an extended visit with their son in Zacatecas, Mex., are expected home soon.

Mrs. A. B. Annin and daughter, Mrs. O. H. Schumacher, have arrived home from a six weeks' visit to eastern points.

Mrs. Ada C. Brown of Huntington was the guest of Mrs. W. R. Collis last week.

On Tuesday, Mrs. Ethel Wickett gave a four-course luncheon at her home in honor of Mrs. Houser, wife of the pastor of the Christian church, there being twenty-five guests present. The house was beautifully decorated and several musical numbers were given by guests.

REDLANDS.

Society folk of Redlands are deeply interested in the project for a community theater here, and the plans are far enough advanced that such a plan seems almost certain of consummation. The Contemporary Club is very much interested in the plan, and had Gilmor Brown, the manager of the Community Theater of Pasadena, here on Monday to talk to the women about the project. Mr. Brown says that the theater has been a very great success in Pasadena, and that some wonderful

Wonderful Va... in Men's Shoes



DARK TA... New Eng... E... Last

$6.50 to $...

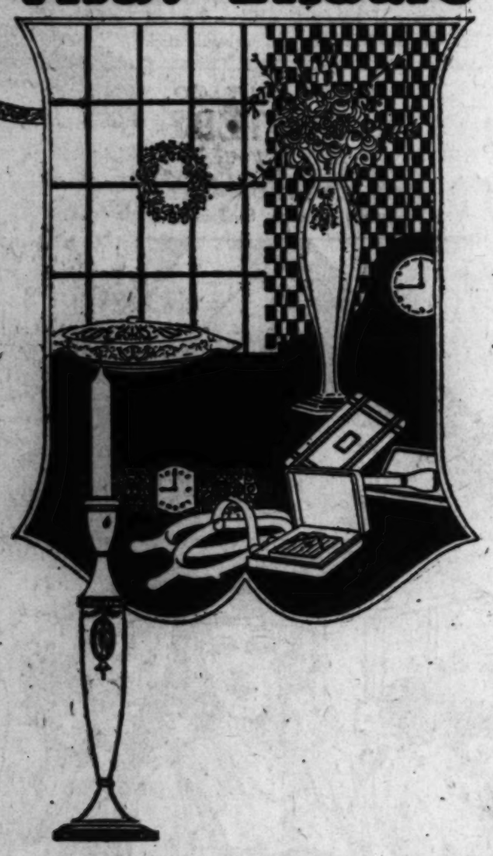
Many Other Styles in All Leathers at Low Prices

Burns

SHORT VAMP SHOES

525 South Broadway

GIFTS That Endure



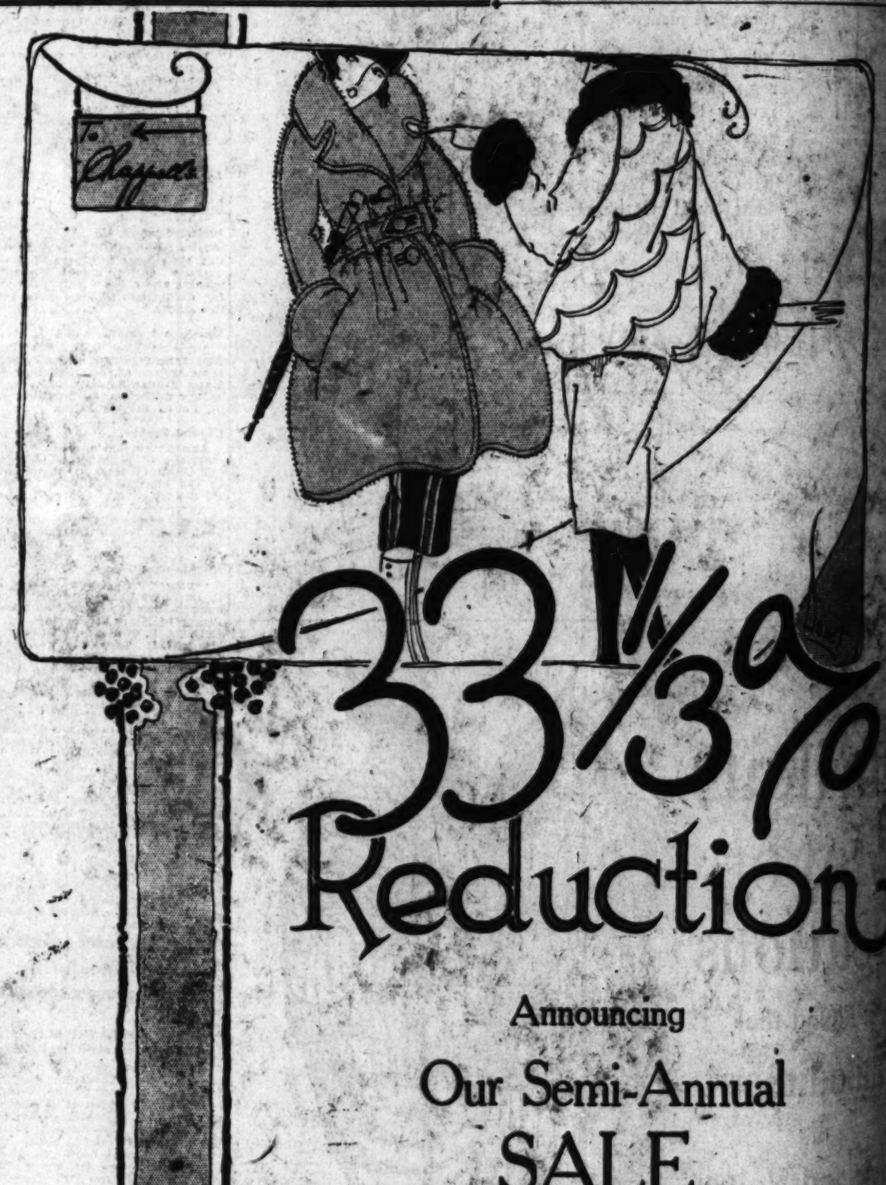
RARELY have we enjoyed the privilege of showing so complete a collection of gifts of real character.

Whether an inexpensive article — or a more costly one — our gifts should be of lasting quality, artistic as well as useful, remembrances beyond the commonplace. Nothing is more expressive of our personality and our tastes than the gifts we select for our friends.

The prestige associated with the name of this house lends a notable significance to every gift from Brock and Company. Whether it be a wonderful jeweled creation, a watch, sterling silver tableware, monogrammed stationery or any one of the thousands of pieces here on display, the name of this house on the gift box is assurance of a delightful welcome.

Our very large and widely varied stock offers an almost limitless scope of gift selection. We extend a very cordial welcome.

Brock and Company
437 439 441 BROADWAY



33 1/3%
Reduction

Announcing
Our Semi-Annual
SALE

Beginning Monday, Nov. 15 at 9 A.M.
and Continuing for
Three Days Only

A general reduction of 33 1-3 per cent will be effective on every ready-to-wear gown, cloak and suit in our stock. Offering an opportunity that is indeed exceptional—to obtain Chappell apparel at such a heavy discount from regular markings.

Chappell
HATS—GOWNS
SPORT CLOTHES
611
WEST SEVENTH
LOS ANGELES

CIETY.

discovered among
[illegible], the son of
A. Tahavall, en-
of his friends
home during
nations were a
and Thanks-
the youngsters
time.
aunt of Miss
who is soon to
entertained
bride-to-be,
(wenty of the
present.
entertained
home on West
number of the
Helen Nah-
were Mrs. M. L.
Wilshire, Velma
Mary Mc-
Catherine Lar-
Harriet Slocum,
Catherine Adams,
and Miss Jessie

at the Country
afternoon
tea. There
members present.
entertained the
Club at her
A program
Mrs. J. M. Cadwell
were Mrs. N. L.
City, La.; Mrs.
Richmond, Va.,

in honor of
Wednesday evening
fellow members
hood.
Baptist Church
the women, with
church, on Thurs-
charge were
Mrs. H. W.
Overton, Mrs.
O. S. Daniels, Mrs.
A. D. Richard-
Marti, and Mrs.
Those who assist-
were Eva Tilton,
Chadwick,
Kathleen Wilkes,
Burbee, Imogene
Gilespy, Eva Wil-
Mitchell, Mildred
Covington, Katherine
Bledsoe, Louise
Bogbee,
Lewis, Char-
Donnan, Miss

Elsner and
married at 1
Christian Church,
Meyers officiating.
daughter of Mr.
East Highlands.
young lady. They
home in East High-

Campbell, member of
University of Red-
entertained with an in-
at the home of Mrs.
Alvarado street. There
guests.
young people of
dance at the Con-
last evening.
from San Ber-
and Los Angeles.

Mrs. Lloyd Wallace
farewell party Thurs-
honor of Mr. and Mrs.
who are leaving
entertainment was
and the eve-
playing progres-
refreshments suggestive
served at a late
number of out-of-town
among those in attend-

Purcell of Los Angeles
her son, F. U. Pur-
also visit relatives
Tulare.
Pryor of Fresno was
of her mother, Mrs.

Roth and Mrs. Lime-
business Tuesday aft-
Presbyterian Ladies'
The traveling basket
thus giving those
opportunity to con-
sums, or buy of its

Chapter, Order of Eastern
Tuesday, November 9, at
Hall. New officers
for the ensuing year,
from the Grand Chapter
At the close of the busi-
refreshments were

Lightfall has returned
where she has spent
months, to spend the
here.

CITY.
meeting of the 213 Or-
Mission Star on Mon-
the new members were
There has been
members taken in
a membership of
Matron, Miss Ada
report of the Grand
San Francisco, aft-
the election of offi-
and the following were
Matron, Mrs. Rose
Worthy Patron, Mr.
Assistant Matron, Mrs.
Conductress, Miss Fan-
Assistant Conductress,
Secretary, Miss
Treasurer, Mrs.
The public installa-
held on December 13.
dies will also be an

Bernard attended the
banquet in
evening.
Saturday evenings,
Community
Mrs. Temple's
Frank Wyatt and
the auditorium
The cast is
Miss Mil-
Jack Temple, Mr.
Frank Fuller, Mr.
Sharp, Mr. As-
the butler, Mr.
Brown, Joseph
Miss Geneviève
Frank Fuller, Anne
Brown, Mrs. Ber-

Men's League will
regular meeting in the
of the Congregational
this evening, Novem-
Dr. Leslie Henry of
Institute of the eve-
All members will
parlors to the

Herald of the Cham-
will be held on
19th, at the

Morning Club
delightfully enter-
of Mrs. J. B.
Adams, Wednes-
spent much to
occasion. The
colorful with
dahlias and
chrysan-
the living-room
were scattered
and ferns and
was beautiful
Those
the guests were
Mrs. Frederick
Mrs. Frederick
Mrs. Frederick

SOCIETY.

ment of the local Red Cross chapter, and Mrs. George Henry and A. J. Adams, who were heard in vocal numbers. Following the formal meeting tea was served from a flower-decked table, Mrs. George E. Laughton and Mrs. W. H. Ellis presiding at the samovars. Mrs. G. A. Otis and Mrs. Burdette Otis assisted in serving.

Miss Helen Kiplinger, a graduate of the 1917 class of the Girls' High School and a popular member of the younger social set, became the bride of Earl C. Thompson Wednesday evening. The service was read at the home of Mrs. George Ward, 640 Orange street, by Dr. Benjamin B. Haywood, pastor of the First Methodist Church. The bride was attended by Miss Frances McLean, and Merle Smith acted as groomsman.

The Misses Emma and Ellen Sodstrom entertained a coterie of their friends at their apartment, 922 Seventh street, Wednesday evening, the diversion being progressive five hundred.

At high noon Sunday Miss Virginia Herold of this city became the bride of Cadet Orval H. Dolph, who is a member of the forest fire patrol from March Field. The service was read by Rev. George H. Bassett, pastor of the First Christian Church, at the home of Roy Voorhees, 1178 Seventh street.

Mrs. C. C. Arnold entertained Monday afternoon at her beautiful home near Victoria Hill, assisted by Mrs. E. M. Bonnett, Miss Monica Railsback, Mrs. C. R. Stibbens, Mrs. John T. Redman and Mrs. Gregg. Presiding at the tea service were Mrs. E. H. Shelley, Mrs. A. A. Adair, Mrs. H. A. Atwood and Mrs. E. J. Railsback. Assisting in the dining-room were the Misses Gwendolyn Milne, Rosa Cage, Elizabeth Scranton and Edith James. An enjoyable feature of the afternoon was a talk by Miss Vermillion, treating of the trend of modern literature.

On Monday afternoon Mrs. Louis Brehm gave the second of a series of informal gatherings complimenting her house guests, Mrs. William Yagle of Pittsburg and Mrs. Fred Brehm.

LINDSAY.

Mrs. Claude Rupert entertained the Cardette Club delightfully at its last meeting. Mrs. Anderson won high score for the guests, and Mrs. Will Keeley the club prize.

Mrs. J. O. Roche, assisted by her daughter, Miss Frances, entertained in a unique manner upon Monday evening with a "hiking" party. The guests assembled at the residence of Mrs. W. S. Berry on Elmwood avenue, attired in hiking clothes, from there going in a hay wagon to the Poston home, and then hiked to the Roche home. Entertainment was furnished at each home, especially at the last named, where the evening was concluded with interesting and unique events.

Mrs. G. T. Edwards entertained the Mercredi Club at luncheon in Hotel Lindsay Wednesday afternoon. High score for the afternoon was won by Mrs. Riggens for the guests and Mrs. E. A. Nelson for the members.

After a visit of several weeks at the A. L. Evans home, Mr. and Mrs. Lloyd Knight have left for Albany, Ala., where they will visit Mr. Knight's father.

Miss Doris Prescott of Long Beach has come to Lindsay to make her home.

The Woman's Christian Temperance Union met with Mrs. E. H. Gifford Thursday afternoon. Reports were made and new superintendents appointed for the various departments. During the social hour the hostess served refreshments.

TULARE.

Mrs. A. A. Hall of Los Angeles, who has been the house guest of her daughter, Mrs. F. A. Thomas of this city, for the past several weeks has returned to her home in the South.

Miss Olga Schoenemann of Tulare has gone for an extended vacation to Los Angeles and other southern cities.

G. W. Zartman of this city, after a short trip to San Francisco, has returned to his home.

Mr. and Mrs. Charles J. Martin of Troy, Mo., parents of T. B. Martin of this city, have arrived to make their future home. Mrs. Fannie Bryant, aunt of the Martin brothers, is in Tulare for the winter.

Mrs. Louise J. Cobb and Mrs. Leo Smith were visitors at Tipton Friday. Mrs. Cobb addressed the Woman's Club during her visit there.

Mrs. S. E. Elliott left Friday night for Los Angeles, where she is to visit among friends and relatives.

Mr. and Mrs. Gervase Houck, who were recently married in Madera, were honor guests at a reception given at the home of Mr. and Mrs. B. M. Houck, parents of the groom, Wednesday evening. The young couple are now guests at the home of the bride's parents, Mr. and Mrs. G. A. Bruner on South H street, but will leave shortly for the southern part of the State, where they will make their future home.

PORTERVILLE.

Mrs. A. E. Fink was hostess to the members of the Thimble Club at her residence at 250 South H street Thursday afternoon.

Eastern Star lodge elects new officers at the meeting held Tuesday evening as follows: Mrs. Mark Burgess, worthy matron; D. T. Rewey, worthy patron; Miss Fay Terwilliger, associate matron; Mrs. L. M. Boller, secretary; Mrs. J. F. Canty, treasurer; Mrs A. R. Laidlaw, conductress, and Mrs. Vernon Hall, associate conductress. The new officers will be installed December 7.

Thursday afternoon the Chat Ceau Club was entertained by Mrs. W. A. Ferguson at her home on Mill street.

Miss Bernice Booher of Mt. Gilea, O., is the house guest of her aunt, Mrs. W. A. Ferguson.

Mrs. Bert Brown was hostess to the Inter So Reading Club Friday



POISE *and* CHARM

THESE are desired by every woman and are usually possessed by the woman who knows that in the careful selection of her wardrobe she has left no opportunity for slighting comment. Every detail has had attention—particularly her figure.

MODART CORSETS
Front Laced

GIVE to the body perfect poise, distributing the weight properly and imparting a graceful carriage.

LET us demonstrate to you how a MODART can develop and retain a beautiful figure.

YOU can have a private fitting, and the careful study and advice of our expert corsetieres who will fit you to the MODART model which is especially adapted to your particular figure requirement.

HANDKERCHIEFS

Our Christmas handkerchiefs are now on display. As our friends know we show and sell handkerchiefs only for the holiday shopping period. Every single number in our large assortment was selected because of its peculiar attractiveness as a gift. We say pick up those small gifts before the very, very busy days. Ask to see the Luzern collection; solid colors, embroidered corners, also white, with colored embroidery.

SILK IN PINK

Kayser's chemise, fitted shoulder with eyelet embroidery, or ribbon strap, plain hems, or Jersey strap with feather edge. Vests as well as bloomers in every style. That smart new knitted underwear by the Phoenix Hosiery Mills, is making a popular place for itself.

CAMISOLES

The new Dark Camisoles make a most acceptable gift to one who cares for correctness in dress. Blue with gold embroidery, Blue with Persian tops, also very rich, plain red, blue, black and brown satin.

Newcomb's CORSET SHOP
533 So. Broadway

"See More" Styles — 617-619 S. Broadway — "See More" Values

Seymour's



Wool Tuxedo Sweaters, plain or novelty styles, $10, $12.50, $16.50

A Sale of Sales!

Dresses

Former Selling Prices to $65

Coats **$35** **Suits**

Formerly Selling to $65 — *Formerly Selling to $65*

Dance and Evening Frocks

—lovely little gowns that embody the very spirit of youth and happiness—Daintily fashioned from Tulle and Taffeta or brocaded Satin in orchid and pink, blue and gold, yellow, green—or Georgette in two tone effects, with silver ribbon shoulder straps and girdles. Imagine choosing at only **$35**

Tricotine, Satin and Velvet Dresses

—a variety of most desirable models personally selected for their captivating style features, repriced to just **$35**

Fur Trimmed Suits

Smart Silvertones with rich trimmings of fur, semi-tailored styles with clever convertible collars and handsome plain tailored suits. All to go Monday at just **$35**

Swagger Coats and Wraps

Coats designed to be "good pals" when you're motoring or traveling or shopping or "taking in a show"—Soft velours, silvertones, frostglow, chatteuant—lots of fur collars Wonder Values **$35**



For your Convenience Open a charge account Credit Office, Fifth

A Suggestion!

FURS

Come in and choose anything which pleases you from our stock of over a thousand pieces—pay a small deposit—and we will give you until Christmas to pay for it.

Furs from $13.00 to $1000.00 at a Reduction of

1/3 Off

This offer for a limited time only!



A Few Hints:

Stone Martens $40.00 to $69.50
Foxes from $13.00 to $175
Skunk Pieces, $27.50 to $360
Lynx from $32.50 to $175
Mole from $33.00 to $175
Mink from $50.00 to $600
Chokers in Fitch, Squirrel, Mink, Kolinsky, Muskrat, Hudson Bay and Russian Sables.
Coats and Capes in Hudson Seal, Bay Seal, Squirrel, Mole, Russian Kolinsky, Japanese Mink, American Mink, Nutria, Australian Opossum—trimmed and untrimmed.

—and Xmas only six weeks away

Bead Bags

—Imported novelties at extraordinarily low prices. —ask to see them,



Silk Petticoats

—of Jersey or Radium silk in a wide variety of pleasing shades. Special **$3.95**

—of Crepe de Chine fine quality—Sale price .....

500 Wrap Coats

Drop Their Prices to

$75

Sumptuous Wraps, trimmed with luxurious Furs, including genuine Bay Seal, Taupe Wolf, Australian Opossum and Nutria.

Superbly tailored in such soft, rich fabrics as Orlando, Val de Cygne, Bolivia, Evora and Frost Glow. Gorgeously silk lined and interlined.

Sale Silk Hosiery

$3.00 Silk Stockings — **$1.95**
9-inch lisle tops; extra heavy heel and toe; black only; sizes 8½ to 10 ..... **$1.95**

$4.00 Silk Stockings — **$2.35**
500 pairs pure thread silk hose; extra reinforced; all sizes; spec'l **$2.35**

$5, $6 Chiffon Stockings — **$3.95**
Sheerest of chiffon silk hose. Black, African and taupe. All sizes. Monday .. **$3.95**

Most Unusual Sale

Just 87 Model Hats

Velvet and Fur Trimmed

Hats possessing the magic gift of imparting youth and loveliness to the wearer, with their becoming lines and rich fabrics in many glowing colors. Eighty-seven and every one different! Many worth to $25.00 ..... **$15**

SKIRTS

Exceptional Values at Three Sale Prices

$14.75 $16.50 $19.75

Better "Look these up" tomorrow!

Our splendid stock is so complete that we can safely say YOUR skirt is here. No skirt need has been overlooked—the large or the small woman—the woman who likes unusual, striking styles—the one who prefers the strictly practical—all are provided for abundantly.

Conveniently located on the MAIN FLOOR!



Imported Blouses

Most elaborate creations of hand-made lace—gorgeous beaded and embroidered Over Blouses, in white, flesh and all the lovely costume shades. } 1/3 Off

Georgette Blouses and Tie-Ons

Fascinating styles in Georgette Blouses in white, flesh and suit shades—also Silk Jersey Tie-Ons in same shades. Values to $8.75 ..... } $5

Georgette, Crepe de Chine and Satin Blouses

Special, $7.50

Some beautifully embroidered, others richly beaded and still others adorned with lace. A tempting display!

Seymour's
617-619 S. BROADWAY
LOS ANGELES

$7.50 Fancy Lace Stockings

All silk fancy lace hose; full line patterns and sizes; brown, black, white. Sale price **$4.95**

SOCIETY.

afternoon, Mrs. W. L. Lackey gave an interesting paper on "Current Archers."

The Tuesday Bridge Club met with Mrs. J. F. Canty at her home on Ballerlew avenue. Four new members have been aded to the membership, Mrs. H. C. Carr, Mrs. W. E. Prestige, Mrs. H. M. Hathaway and Mrs. C. W. Hill.

The twenty-sixth aniversary of the Tuesday Reading Club was celebrated with a Spanish dinner given by one of the club members, Mrs. A. J. Norbery. The guests of the evening were the husbands of the club members, and the only charter member present was Mrs. F. E. Bekins.

SIERRA MADRE.

The main social event of the coming week will be the annual bazaar of the Woman's Guild of Advent Parish, to be held Thursday and Friday in the Woman's club house auditorium. Under the supervision of Mmes. J. H. Wright and H. Allen, the three-act play "The Importance of Being Earnest," by Oscar Wilde, will be presented by local talent. The many booths and tables will be presided over as follows: fancy articles, Miss Daisy E. Hawes, Mrs. Dixon, Mrs. Howard and Miss Mary M. Webster; domestic, Mrs. C. Simmons and Miss Clara Archer; parcel post and mysteries, Mrs. William C. Shaw, P. J. Hart and C. L. Drake; cooked foods, Mrs. Louis Dietz, W. A. Walker and W. H. Ingraham; candy, Mrs. Hall and Misses Edith Blumer and A. Perrine; toys, Mrs. F. L. C. Reese; books, Miss E. Pettis of Pasadena and Mrs. Lee Lyon; Red Cross, Mrs. P. P. Sperry, Misses Hilda Caley and Martha Howell. The usual banquet supper will be served under the direction of Misses Flora Vannier, Fay Fay and Mmes. L. Brooks, B. Lee, M. D. Welsher and J. Bixby. Mrs. F. P. Sperry will be in charge of the decorations. The afternoon musical programs will consist of numbers by young Bobbie Bissell, pianist, Frances Webster, accompanist, Mrs. F. L. C. Reese, Mrs. Charles Klunk, soloists, Misses Lewis and E. Hawkhurst in vocal duets. The affair will close with a dance Friday evening.

Armistice Day was observed by Mr. and Mrs. Earnest Green and friends at the Green cabin in Santa Anita Canyon.

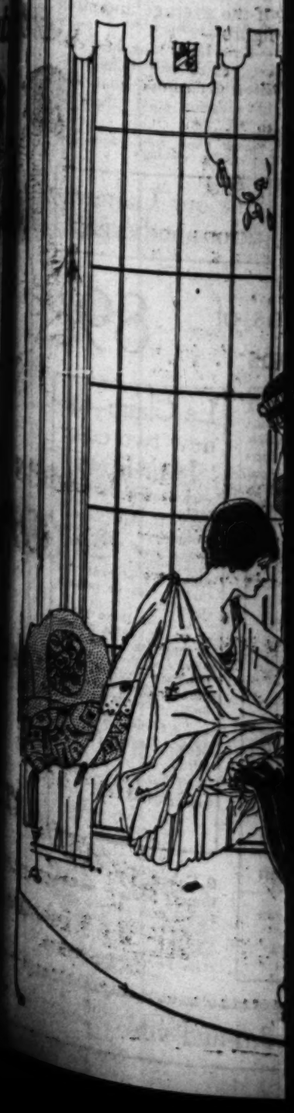
Mrs. F. L. C. Reese of Highland Park was the honored guest on Tuesday of the Shakespeare Club of Pasadena.

In honor of Miss Dorothy Camp and Laurence Nourse, whose marriage is announced to take place shortly on the Camp estate, Miss Mary M. D. Appley entertained with a bridal party on Wednesday evening at her residence. Several other nuptial affairs have been given this popular couple by their many friends among the younger social set. Miss Dorothy Camp is the daughter of Mr. and Mrs. E. W. Camp and Laurence Nourse, son of Mr. and Mrs. C. C. Nourse, both families being well known in the social life of this city.

REDONDO BEACH.

Miss Dorothy A. Robbins, daughter of Mrs. H. A. Robbins, and Mr. A. Rets, of Richmond, Ind., were quietly married at the parsonage of the Congregational Church, by Rev. Owen Umstead on Saturday. Only members of the immediate family were present. The bride is the grand-daughter of F. J. Priest, the well-known landscape artist, whose home for the last few years has been in Redondo Beach.

Holeproof



SOCIETY.

...Mrs. W. L. Lackey gave ...paper on "Current ...

...Bridge Club met ...F. Canfy at her home ...avenue. Four new ...been added to the mem... H. C. Cary, Mrs. W. E. ...H. M. Hathaway and ...

...-sixth aniversary of the ...Club was celebrat... ...dinner given by ...members, Mrs. A. J. ... The guests of the eve... ...husbands of the club ...the only charter mem... ...Mrs. F. E. Bearss.

...MARRIAGE.

...social event of the ...will be the annual ...Woman's Guild of As... ...to be held Thursday ...the Woman's club-... Under the super... ...Mmes. J. H. Wright ..., the three-act play "The ...of Being Earnest," by Os... ...will be presented by local ... The many booths and tables ...presided over as follows: ...Miss Daisy B. Hawkes, ...Mrs. Howard and Miss ...Webster; domestic, Mrs. ...and Miss Clara ...novel post and mysteries, ...William C. Shaw, P. J. Hart ...L. Drake; cooked foods, ...Lois Dietz, W. A. Walker ...E. Ingraham; candy, Mrs. ...and Misses Edith Blumer ...Perles; toys, Mrs. F. L. C. ...Reese, Miss E. Pettis of New ...and Mrs. Lee Lyon; Red Cross, ...Sperry, Misses Hilda Caley ...Estella Revell. The usual ba... ...will be served under the ...of Misses Flora Vannier, ...and Mmes. L. Brooks, ...M. D. Welsher and J. ...Mrs. F. P. Sperry will ...at the decorations. The ...musical programs will con... ...numbers by young Robbie ...Shakespeare Club, Frances Webster, ...Mrs. F. L. C. Reese, ...Charles Klunk, soloists, Mmes. ...and E. Hawkhurst in vocal ...Their will close with a ...evening.

...Day was observed by ...Earnest Green and ...the Grove cabin in Santa ...

...L. C. Reese of Highland ...as the honored guest on ...the Shakespeare Club of ...

...honor of Miss Dorothy Camp ...Nourse, whose mar... ...announced to take place ...the Camp estate, Miss ...D. Appley entertained ...bridal party on Wednesday ...at her residence. Several ...social affairs have been ...this popular couple by ...friends among the ...bridal set. Miss Dorothy ...is the daughter of Mr. and ...W. Camp and Laurence ...son of Mr. and Mrs. C. C. ...both families being well ...in the social life of this city.

...REDONDO BEACH.

...Dorothy A. Robbins, ...of Mrs. H. A. Robbins, and ...Reis, of Richmond, Ind., ...quietly married at the parson... ...the Congregational Church, ...Rev. Owen Umstead on Satur... ...by members of the imme... ...the grand-daughter of F. J. ...the well-known landscape ...whose home for the last few ...has been in Redondo Beach.

Mr. and Mrs. Retz will be at home at 532 South Francisco street, after a short honeymoon trip to Catalina.

Mr. and Mrs. Dean, of 619 North Guadalupe street entertained at cards last Saturday night. Prizes were awarded to Mrs. T. W. Venable and Mr. Roy Heath. A dainty two-course luncheon was served at the close of the game. Those present were, Mr. and Mrs. T. W. Venable, Mr. and Mrs. O. Turnipseed, Mr. and Mrs. Roy Heath, and Mrs. Mary Davis.

Under the supervision of Miss N. Benne:, a very interesting afternoon was given by the students of the Redondo High School. "A day in a country school in colonial times," was the entertainment. Margaret Baumbach, and Eula Hallourton, taking part as teachers, and Helen Venable and Inez Bryson, as soloist. Old-fashioned songs, colonial games, and refreshments typical of ye olden time, were served. A letter written in the time of Washington was read, and many colonial relics were on exhibition.

Mr. and Mrs. F. E. Blausey entertained a number of out-of-town guests at a delightfully informal dinner Saturday. Among the guests were, Rev. and Mrs. Thomas Grice, of San Pedro; Mr. and Mrs. W. L. Stout, and son Osmun, Mr. Donald Parker, and Mr. and Mrs. J. W. Knapp, of Akron, O.

Mr. and Mrs. P. C. Ridgley, have returned from a vacation outing of two weeks. While away they visited Imperial Valley, the San Bernardino mountains, Oak Glen being their headquarters there. They report six inches of snow in camp.

EL SEGUNDO.

The Priscilla Club was royally entertained at a card party and dinner at the home of Mr. and Mrs. William Wilson, on Sheldon avenue, Thursday evening. The decorations of chrysanthemums were very effective. Those to enjoy the hospitality of the Wilsons were Mr. and Mrs. Homer Emmerton, Mr. and Mrs. E. J. Freeman, Mr. and Mrs. John Snider, Mr. and Mrs. Earl La France, Mr. and Mrs. George Ipswitch, and Mr. and Mrs. Ben Campbell.

Mrs. Sarah Denman, Mrs. Emma Kay, and Mrs. M. Christianson, of Los Angeles, recently from Chicago, were the dinner guests of Mrs. E. Andrews, on Wednesday.

Miss Florence, and Clara Gilbert, spent Saturday in Whittier, as members of the journalism department of the University of Southern California. They acted as editor, and reporter of the Whittier News, of that day.

A very delightful motor trip was made by Mr. and Mrs. Arthur Griggs, who have just returned from the north. While away, they were the guests of Mr. and Mrs. W. D. McClellan, and the A. L. Stones, of Pittsburg, Cal. They also visited San Francisco and Berkeley.

Mr. and Mrs. Fred Howard, of Bloomington, Ill., are new arrivals in El Segundo, having purchased a home on Penn street.

SANTA BARBARA.

Mr. and Mrs. William Dunbar of Boston are house guests of Mrs. Fiske Hammond of Montecito.

Col. and Mrs. Hector Prevost have returned from their New York home to spend the winter at their Montecito estate.

Mrs. J. L. Maybee is entertaining her sister, Dr. Adelaide Ward Peckham of Philadelphia, who has come to California to spend the winter.

Maj. and Mrs. Albert J. Myer, Jr., of Washington, D. C., have taken a house here for the winter.

Miss Jane MacLaren has returned from Paris, France, where she has spent two years, having gone over to assist in the army work carried on by Dr. C. C. Park of Montecito.

Mrs. William Norman Campbell entertained members of the Santa Barbara Club at her Montecito home on Monday.

Robert Keith Snow and Dudley Piper, who were notables in the social season last winter, have returned to Santa Barbara from several months' travel over the country, and will spend another winter here.

GLENDALE.

The Tuesday Afternoon Club held its regular meeting Tuesday in the Masonic Temple with Mrs. C. E. Hutchinson in the chair. Announcement was made of the coming bazaar to aid in the payment on the lots for the clubhouse. Rev. Louis Agassiz Gould gave a lecture, illustrated with stereopticon views, of the three-hundredth anniversary of the landing of the Pilgrims. Mrs. Natalie Hall, accompanied by her mother, Mrs. A. W. Beach, gave a group of old-fashioned songs in costume. American flags of many sizes were the predominating feature of the decorations.

Mrs. McLaughlin White of 519 East Raleigh street was hostess to fifty members of the D.A.R. Masses of yellow and lavender chrysanthemums from Mrs. White's own garden were used in the living-rooms and one huge cluster of a hundred blossoms was used in the dining-table. A program of southern songs was given and a dainty buffet luncheon was served by the hostess and her assistants, who were Mrs. W. W. Russell of Glendale, Miss Bertha Curtis and Mrs. John Hight of Los Angeles.

Mr. and Mrs. R. L. Holland were hosts to fourteen of their friends Tuesday at an indoor picnic. The party was in celebration of their twenty-third wedding anniversary.

Mr. and Mrs. F. W. Meckfessel entertained at dinner Tuesday evening, the occasion being Mr. Meckfessel's seventy-second birthday.

Mrs. L. N. Haygood of 216 North Orange street has as her house guest her sister, Miss Cockerill of San Francisco.

TAFT.

Dr. F. W. Selgmund and Howard Illo, guests of Mr. and Mrs. J. N. Ripple for the past few days, have returned to Los Angeles.

The annual meeting of the directors of the West Side Red Cross was held in Red Cross headquarters here this week with Mrs. V. D. Black presiding. A detailed report of the chapter and civilian relief was read.

Mrs. Helen Whiteside of Palo Alto, who is visiting friends in Bakersfield, arrived here Thursday for a week-end stay with friends.

Misses Vida Eakins and Mae Kelley have left for Los Angeles, where they will be the guests of friends for a few days.

Mrs. H. B. LaMonte motored to Los Angeles this week for a pleasure trip.

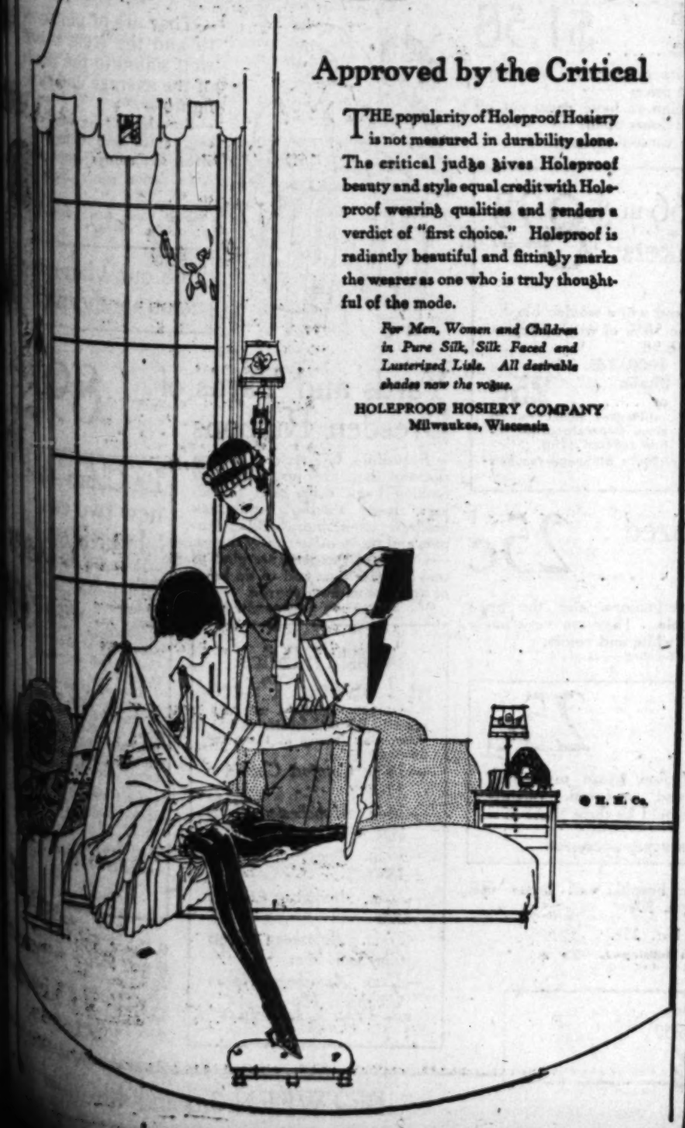
FRESNO.

The most interesting social event of the week was the wedding of Miss Anna Beveridge and Filmore Sample at the St. James Pro-Cathedral last Friday evening in the presence of a large number of friends and relatives. Several guests from out of town were present.

Miss Ruby Olney complimented Mrs. Harry E. Barbour last week with a luncheon at which twelve guests were bidden. After the luncheon the guests enjoyed a theater party. Mr. and Mrs. Barbour will

(Continued on 22nd Page.)

Holeproof Hosiery



Approved by the Critical

THE popularity of Holeproof Hosiery is not measured in durability alone. The critical judge gives Holeproof beauty and style equal credit with Holeproof wearing qualities and renders a verdict of "first choice." Holeproof is radiantly beautiful and fittingly marks the wearer as one who is truly thoughtful of the mode.

For Men, Women and Children in Pure Silk, Silk Faced and Lusterized Lisle. All desirable shades now the vogue.

HOLEPROOF HOSIERY COMPANY
Milwaukee, Wisconsin

Needs for Preparing the Dinner

And Delightful Comforts for Home Enjoyment

It isn't a day too soon to look over your kitchenware so that you may provide every missing requisite for the satisfactory preparation of the Thanksgiving Dinner, and the other festive occasions which follow. You'll find many important accessories in our big stock of housewares which will add to your kitchen efficiency, and a complete line of requirements for the dining table and living-room enjoyment afterwards.



Oven Glassware

A large assortment of this splendid baking ware to select from. Pie Plates from ..... 65c to $1.10





Set of Three Aluminum Cooking Utensils

This practical set of three high-grade aluminum saucepans in 1, 1½ and 3-qt. sizes. Specially priced, set complete.... $2.35

Aluminum Jelly Molds

These moulds are in a number of attractive patterns.

Price 90c Dozen



"New Standard" Meat Chopper

This is a strongly made, easily operated and easily cleaned meat or vegetable chopper. In three sizes.

Small ... $1.85
Medium .. $2.25
Large .. $2.75



Duplex Fireless Cooker

The "Duplex" is one of the most widely used and popular fireless cookers made. We have a good assortment on hand now in prices ranging from $19.50 to $54.50 each.

The "Duplex" illustrated is a very convenient size.

Price Without Legs, $33.00



TURKEY PLATTERS

Splendid chance to get your Turkey Platter in this special lot, which includes 25 Haviland platters, with plain gold decoration; others with flowers.

Special, each, $5.00; other platters, each, $1.00.

Heavy Aluminum Turkey Roasters

There are no better roasters made than these aluminum ones. In two sizes. $8.35 and $10.10

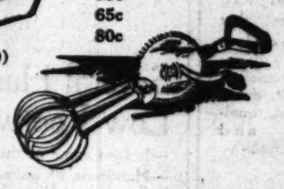
(Other Roasters as low as $1.00)



Ladd Egg Beater

This is a very well made egg beater. Smooth running. A necessary adjunct to every kitchen. Comes in three sizes.

55c
65c
80c



Reno Cooking Sets

These fine utility sets have yellow body with rich brown bands on heavy earthenware.

Set of 9 Pieces, $2.00



Beautiful Patterns in Glassware

Plain Blown Tumblers



These are a very pretty clear glass pattern; extra good value. Special, per doz. 75c

Cut Glass Water Set

This very beautiful grape pattern, illustrated, includes the water jug and six tumblers. The Set $6.50



Cut Glass Sugar and Creamer

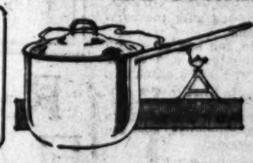


Elaborate cutting on good grade glass Very handsome set. Pair, Special $2.50

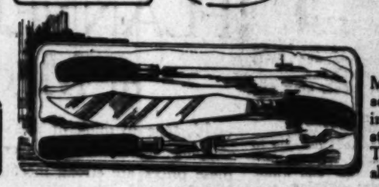
Plain Blown Water Goblets, each 20c

Aladdin Aluminum Cooking Utensils

Heavy Reinforced Wire Bowl Strainer, Each 60c



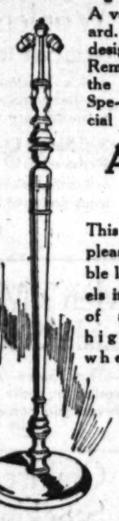
We have a very complete line of this celebrated make of cooking utensils. Very high-grade aluminum ware.



Fine Steel Carving Sets

Many handsome carving sets. Ideal for gift giving. The one shown has sterling silver mountings. The set shown $8.50

Solid Mahogany Floor Lamp Standard



A very heavy standard. In several rich designs and shapes. Remarkable value at the price named. Special $18.50

Silver Meat Platters



See our unusually fine line of silver meat platters. The cut shows the Adam pattern, the 18-inch or 20 inch size selling for $20

Sheffield Silver Plated Casseroles

These are very beautiful and include oven glass liners. Many shapes and designs. Your choice of several patterns.

$7.50



Wilton Pattern Dinner Set

A charming design in Empress shape. What more appropriate for your Thanksgiving table? Service embraces 50 pieces.

Set for Six $30.40



An Attractive Art Metal Table Lamp

This is an extremely pleasing type of table lamp. The panels in the shade are of art glass and highly decorative when illuminated. The bases come in several metal finishes.

A delightful Thanksgiving gift.

Specially Priced at $18.50



New Arrival Of Smoking Stands

These stands are just the thing for a Thanksgiving or Xmas remembrance. In many designs.

Mahogany ..$4.00
Brass $3.75
Nickle $4.00
Large size, solid mahogany ..$6.00

"Detroit Jewel" Gas Ranges

A "Detroit Jewel" Range will bake the turkey, and all the other good things for Thanksgiving in a delightfully satisfactory manner. The "Patented Oven" insuring perfect heat distribution and maximum fuel economy give this range its great popularity.

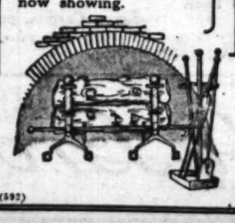
Prices Range From $53.50 to $195.00

White China Tea Cups and Saucers 25c Each



Fireplace Needs

You will be delighted with the charming line of new andirons, wood boxes, fire sets we are now showing.



Parmelee-Dohrmann Co.

The House of Housewares

436-444 South Broadway

Don't Fail to Visit Our Thanksgiving Tables

Be Sure Your Silver Service is the Celebrated Community Plate

(592)



BLOUSES—Real Wonders—$3.98

—The buyer came into the Advertising Office, his face radiant with delight and his arms heaped with these wonder blouses—and set the enthusiasm bubbling!
—Georgette overblouses and tuck-ins in a wonderful assortment of styles, both the long and short sleeves. Scarcely two alike—some beaded, others embroidered With chenille or floss and some with embroideries of contrasting shades.
—The wanted suit shades—navy, and brown besides oriole, Hindu, Orient, flesh and many others.

Third Floor, North Building—Jacoby's

The Floor o' Youth features COATS for Girls and Small Women at Half Price

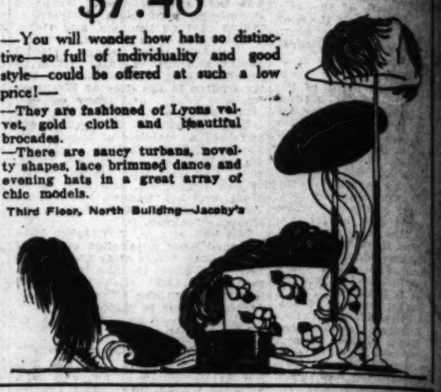
—They are just the right coats for motoring or street wear — taken from regular lines that have sold down to one of a kind.
—In the lot are Chinchillas, Melton, Tweed and Novelty coatings.
—Loose or belted coats with big collar and button trim. Sizes 14, 16 and 19.
—Prices $24.98 to $36.98—and Monday you buy them for just half.

The Floor o' Youth—the 4th—Jacoby's

Hand Made Hats Sensationally Underpriced $7.48

—You will wonder how hats so distinctive—so full of individuality and good style—could be offered at such a low price!—
—They are fashioned of Lyons velvet, gold cloth and beautiful brocades.
—There are saucy turbans, novelty shapes, lace brimmed dance and evening hats in a great array of chic models.

Third Floor, North Building—Jacoby's



857 yards of SILK less than ½ at $1.38 yard

—A silk opportunity like this only comes once in a while—a great while!
—Included are 40 and 36-inch all-silk Satins —36-in. Chiffon Taffeta and 36-in. printed Satin de Chine—
—The wanted colors are here—taupe—navies and browns in plenty.
—And every yard is worth more than double!
—No phone orders—No. C. O. D.'s—No Exchanges, and we reserve the right to limit the yardage to any one customer.

Second Floor, South Building—Jacoby's

Jacoby's is the Los Angeles Home of

Centemeri Kid Gloves



—The exquisite imported kid gloves that appeal to well-dressed women in every detail of cut, quality and workmanship.

Centemeri Slipon Lambskins—$4.98
—Strap wrist slip-ons with the serviceable pique seams.
—In brown, mode, tan and gray with self or contrasting gore and stitchings, also white with black stitchings.

Bacmo Lambskins—$2.00
—One and two-button pique seams in white with black stitchings, also tan with full P. K. seams.

Lambskins—$2.50
—One and two-button pique seams with heavy embroidery and Paris Point and machine stitchings
—Brown, tan, mode, black, gray and white, all sizes.

French Kid—$1.79
—Very special values that deserve to sell for almost double. They are overseams in black, tan and white, with plain Paris Point stitching.

Main Floor, South Building—Jacoby's



Several Hundred Pairs Women's Low Footwear Less than Half at $2.98

—Indeed some of them are worth more than three times Monday's sale price!
—Hundreds of pairs, including Patent Pumps—Dull Kid Pumps with low or high heels—Patent Dixie Ties—Brown Kid Southern Ties—Patent Colt Oxfords—White Kid Pumps and Patent Colonial Pumps—
—You'd hardly believe your eyes if we were to print the real values!

Main Floor, North Building—Jacoby's

48 Women's Sweaters fully a third less at $8.98

—Wool sweaters in the much liked Tuxedo style, like sketch.
—They come in solid brown and buff, also two-tone combinations— brown-and-buff, buff-and-brown, taupe-and-peacock, silver-and-rose and dark green-and-buff.

Second Floor, North Building—Jacoby's



Coats cut, Fitted and Semi-made FREE Monday

—if you buy materials in our Piece Goods Department.

Our Entire Line of Plushes and Fur Fabrics Exactly Half Price!

—Note these low prices—and then note that our man tailor will cut, fit and semi-make your coat without charge Monday and figure the saving for yourself.
—Regular prices range from $8.75 to $22.98 and you buy them for just half.

Second Floor, South Building—Jacoby's

60 Corsets Close to Half at $2.19



—They are of pink coutil and the style is one well suited to the needs of the average and stout figure—
—Low bust, long hip corsets, extra well boned, reinforced across front and have spoon stay. Sizes 22 to 32.

Second Floor, North Building—Jacoby's

See our Garment ad on another page

196 Yards 56-inch Navy Storm Serge $1.58

—It's the Pacific Mills storm serge and a wonderful value at Monday's reduced price.
—Note the quantity and plan to have yours cut off as soon as possible after the doors open!

Second Floor, South Building—Jacoby's

Ready—a Great Sale of Outing FLANNEL NIGHT GOWNS at Much Lessened Prices!

—It's time to think of the warmer sleeping garments—and certainly these prices are strong incentives to buy them at Jacoby's.
—*At $1.98*—Heavy flannelette night gowns in collar and collarless styles.
—*At $2.15*—Heavy white and striped flannelette nightgowns—a neat collarless style with braid trimming.
—*At $2.49*—Flannelette gowns in a variety of braid trimmed styles cut amply full and made with double yoke.
—*At $2.98*—Extra heavy white and striped flannelette gowns with fancy braid trimming.

Second Floor, North Building—Jacoby's



Our entire stock of children's and girls' (up to 14 years) flannelette Night Gowns, Pajamas, Sleepers and Billie Burke's have been reduced ... 20%

The Floor O'Youth—Jacoby's

Monday's sales in the Underprice Basement were told of in last night's papers.

200 prs. 80x66 in Woolen Blankets reduced to . . . $8.98

—A collection of plaid and white woolen blankets that contain more than 50% of wool. They're extraordinary values at $8.98.

300 Sheets Reduced to $1.98
—Hemmed sheets of the much preferred 81x90 size.

1000 Yds. 36-in. Muslin at 25c
—Bleached muslin—a famous Lonsdale grade—at this reduced price.

Second Floor, South Building—Jacoby's

Yards and Yards of Dresden Ribbons . . . 89c

—Beautiful 6¼-inch Dresden ribbons that are just right for making bags, caps, skirt flouncings, lamp shades, candlestick holders, telephone shields, slippers and many other pretty things.
—Our ribbon experts are glad to make suggestions and to tie bows of any size without charge.

Main Floor, South Building—Jacoby's

Le Claire—the new two color Hair Bows

—The inspiration of a genius whose small daughter [illegible] a hairbow that [illegible] clever and [illegible] to complete her costume, the pigment "Le Claire" was an [illegible] success!
—It takes three yards of 6-inch satin ribbon to make these fascinating bows and they come in two-tone effects—pink-and-blue, Alice blue-navy, blue-and-[illegible].
—*Le Claire Baby Moire Taffeta Ribbon, $1.77.*
—*Of Satin and Taffeta combined, $3.87.*

Main Floor, South Building—Jacoby's

Men's Mercerized Lisle Socks 25c

—They have slight imperfections, else the price would be more than double. They are very finely woven and come in black, white and colors.

Main Floor, North Building—Jacoby's

Women's Vests, Less than Half 39c

—White lisle vests of the well-liked "Lawrence" make, priced 'way under half regular. They are low neck and sleeveless, some with band top and others in bodice styles. Regular and extra sizes.

Women's Bloomers, Reduced to 59c

—White lisle bloomers made by the Lawrence Mills to match the vests that are to be sold at 39c. They are amply full and have elastic at waist and knee. Sizes 36 to 42.

Main Floor, North Building—Jacoby's

Children's Stockings ... 25c

—Ribbed stockings of fine gauze mercerized lisle in black, white and cordovan. Slightly imperfect or the price would be three times 25c. Sizes 6 to 9½.

Main Floor, North Building—Jacoby's

Wash Fabrics at Lowered Prices

—Monday's shoppers will appreciate the opportunity to buy their wash fabrics at these reductions.
—*36-in. Comfort Challis, 25c*
—*36-in. Manchester Shirtings, 49c*
—*36-in. Amoskeag Outing, 35c*
—*27-in. Amoskeag Outing, 29c*
—*27-in. Amoskeag Dress Gingham, 35c*
—*27-in. Amoskeag Apron Gingham, 18c*

Second Floor, South Building—Jacoby's

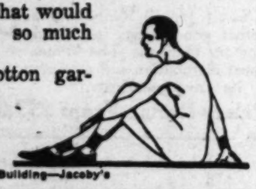
We will make Plain Curtains Free

—If materials are purchased in our Drapery Department.
—Note the new lowered prices on the drapery stuffs most in demand.
—*36-in. Imported Cretonnes, $1.98.*
—*36-in. Domestic Cretonnes, $1.49.*
—*36-in. Scotch Madras, 85c*
—*36-in. Printed Marquisette, 85c.*
—*40-in. Plain Marquisette, 79c.*
—*36-in. Terry Cloth, $1.49*

Second Floor, South Building—Jacoby's

Men Who Know Underwear Will Snap Up These Heavy UNION SUITS at $1.98

—It's a special lot of suits that would be priced ever and EVER so much higher regularly!
—They are hand-tailored cotton garments in white and gray-mixed; high neck, long sleeve, ankle length style. All sizes from 36 to 44.



Main Floor, North Building—Jacoby's

ROCK-A-BYE BABY PANTS at 19c

—Of pure rubber, natural color, and may be boiled or sterilized.

Silko Crochet Cotton $1.00
—Regularly this favorite mercerized cotton sells for nearly double. In white and colors.

—2 Boxes Shinola Shoe Polish, 15c.
—"Fashionette" Hair Nets—hand-made of real human hair, reduced to 10c.

Main Floor, North Building—Jacoby's

Open all day Saturdays

Telephone Main 8960

Jacoby Bros.

ON BROADWAY

BETWEEN 3rd and 4th

ade Hats
Underpriced



3 yard

en's Sweat-
third less
3.98



—They are of pink coutil and the style is one well suited to the needs of the average and stout figure—
—Low bust, long hip corsets, extra well boned, reinforced across front and have spoon stay. Sizes 23 to 32.
Second Floor, North Building—Jacoby's

See our Garment ad on another page

ds of 89c
ons . . .

Le Claire—the new two color Hair Bows
—The inspiration of a genius whose own small daughter needed a hairbow that was clever and "different" to complete her costume, the piquant "Le Claire" was an instant success!
—It takes three yards of 6-inch satin ribbon to make these fetching bows and they come in two-tone colorings—pink-and-blue, Alice-and-navy, blue-and-maize.
—Le Claire Bows of Moire Taffeta Ribbon, $1.77.
—of Satin and Taffeta combined, $3.87.
Main Floor, South Building—Jacoby's

6 Cakes "Oriental" Soap 25c
—Less than half for the generous size round cakes of fine soap much liked for bath and bath.
Main Floor—South Building—Jacoby's

3rd and 4th

Los Angeles Sunday Times

VOL. XXXIX. SUNDAY MORNING, NOVEMBER 14, 1920. SOCIETY AND LITERATURE.

Theaters—Amusements—Entertainments

GRAUMAN'S THEATRICAL ENTERPRISES—
GRAUMAN'S SYMPHONY ORCHESTRA,
TODAY, 11 A. M.
Conducting. Maybelle Burch, Coloratura Soprano, Soloist.
Children to arrive only admitted to Sun. morning concerts.

GRAUMANS MILLION DOLLAR THEATRE BROADWAY AT THIRD
Today (Following Symphony Concert and up to 11:30 p.m.) Jesse L. Lasky presents a comedy drama that is full of the joy of living.
"BURGLAR PROOF"
with Bryant Washburn and Lois Wilson.
SID GRAUMAN
Offers a wonderful atmospheric prologue.
"The Corner Grocery"
15—People on the Stage—15
Beginning Monday, 1:15 p.m.,
ADOLPH ZUKOR offers

ROSCOE ARBUCKLE IN



The Life of the Party
IRVIN COBB'S GREATEST STORY
Read by millions the world over.
A funny comedy that gives Roscoe Arbuckle the best role of his career and proves he has great dramatic ability as well as even the greatest comedian on the screen.
"I CONSIDER "THE LIFE OF THE PARTY" THE BEST PHOTOPLAY IN MANY MONTHS." IRVIN COBB AND ROSCOE ARBUCKLE CERTAINLY WORK TOGETHER BEAUTIFULLY."
(Signed) Sid Grauman.
11 Other Features—11
"A LA MYSTERIO," an original atmospheric prologue to "The Life of the Party," conceived and staged by Sid Grauman.
Wm. F. Myers, the world's greatest contra-basso prodigy. Note: Mr. Myers sings the lowest notes of any man in the world.
Mlle. Morin, celebrated Parisienne songbird.
SYMPHONY ORCHESTRA—MISHA GUTERSON, CONDUCTOR
HENRY MURTAGH AT THE ORGAN

GRAUMAN'S RIALTO
BROADWAY NEAR EIGHTH
De Mille
but De Milles
De Mille!
Jesse L. Lasky offers
CECIL B. DE MILLE'S
ASTOUNDING PRODUCTION
"Something to think about"



11 TO 11 DAILY
REMARKABLE CAST INCLUDES
GLORIA SWANSON,
ELLIOTT DEXTER,
THEO. ROBERTS,
MONTE BLUE,
MANY OTHERS.
Oliver Wallace rendering his own great number, "Indiana Moon"; Herman Seidl and Rialto String Orchestra; Nanica in "Memories of Hawaii." Other excellent features.
ORGAN AT THE WURLITZER

WIN LONDON ART LOVERS.

Donahue Tells of Success of American Invasion.

England Rates Damrosch Orchestra Highly.

Young Pianist Captures Applause Abroad.

BY JEANNE REDMAN.

Lester Donahue, recently returned here for a visit to his home, is the first of the Americans to tell us of the so-called American invasion of England last season. Donahue, Werrenrath, Sophie Braslau, Cecil Fanning, Marcia van Dresser, Anna Case and Heifetz are some of the names which have been presented to London within the year through American management.

Donahue, for one, finds London the most delightful spot on earth. The people and the musical atmosphere are very much to his liking. He gave London four months of his attention and Paris only two weeks.

The music situation is handled mostly, of course, in London through social influence, and Donahue went there with but three friends, but those three influential, and so before a week he was dividing his evening into three and four parts in order to meet all his opportunities. He has been asked to return during the coming spring and play at the Albert Hall.



Claire Whitney in "Love, Honor and Obey," Wilkes.

"I played in everybody's house after my concert at Wigmore Hall," he said. "At the Earl Lathem salons, Lady Randolph Churchill's, Lady Sackville's—the woman who has the room of Damascus in her house, and for which she competed with the British Museum—Diana Manners, Lady Cunard, who runs the opera situation, and, in fact, for all but the King and Queen, and I don't know how they got out of it.

"We were all well liked. Cecil Fanning made a big hit. Werrenrath sang better than I have ever heard him, and they enjoyed Anna Case.

"Heifetz, of course, made a tremendous impression. I went to Albert Hall the day he played with the Damrosch Orchestra, and sat with Mrs. 'Pat' Campbell, who said that Heifetz was her ideal of purity in art, so far as her experience of musicians goes. They were mad about him."

"How did they like Damrosch?"

LIKED DAMROSCH.

"They liked him. In fact, they insisted on saying that his was the best orchestra in the country, and I insisted that I knew of three others which were better.

"Out of compliment to them Damrosch played Edward Elgar, and one of the critics remarked that he had always wondered why Elgar was not popular in America and that now he knew."

Donahue enjoyed Covent Garden opera, because the English dress the part, and, he says, opera needs dressing up. In Paris he was disappointed in the audience which attended the premiers of D'Indy's "Legends de St. Christophe," but he liked the opera. The music is very reminiscent of Cesar Franck and the subject of "Tannhauser."

He also had the pleasure of hearing De Pachmann in London, and reports his tones as beautiful as ever. "The venerable pianist had his nurse-attendant by his side as he played contiued Mr. Donohue. "He played the third 'Liebestraume' of Liszt and stopped for a moment to call to the audience, 'nobody has ever played this well but me . . . they say Liszt played it pretty well, but I don't know.'

"Busoni is the only pianist who fills a hall in London, and yet London is a pianists's public. They haven't so many good singers as we have, and Clara Butt is their adoration.

"She did 'Orphe'at Covent Garden but she and Beecham, the conductor,didn't agree about the tempo. However, all she does is agreeable to the English.

"They are playing German and French opera, and much Puccini. His three new operas were given with great success last season.

"The Diaghileff Russian Ballet is there and more magnificent than ever. Karsovine and Massine are with him, and he will do John Alden Carpenter's new ballet, 'The Birthday of the Infanta,' in Paris in the spring. Dancing in New York has become so sensual that it is amazing. In fact I think it so off-color that most people don't even know it."

WITH GABRILOWITSCH.

Donahue played at Toledo and

(Continued on Thirtieth Page.)

PURSUES SMUGGLERS.

Bill Russell in Thrill Drama of the Northwest.

"The Challenge of the Law," by E. Lloyd Sheldon, brings to the Symphony screen today the Fox star, William Russell. As Capt. Bruce Cavanaugh of the Royal Northwest Mounted Police he is sent to put a stop to fur smuggling. He falls in love with the daughter of a leader of the smugglers, whom he captures and consigns to ten years' imprisonment.

The girl, portrayed by Helen Ferguson, breaks her engagement with him and aids in the liberation of her father from jail. Bruce follows the fleeing party into the desert, where the girl waits alone to kill him. Unable, however, to revenge herself on the man she has loved, she lets him arrest her on a false charge. Overcome by the heat of the desert and believing himself about to die, Bruce releases her, telling her she has won and he cannot let her die with him. She refuses to leave, and—

It all ends happily, of course, but plenty of thrills and action are promised in the unfolding.

A new William Fox Sunshine comedy, the latest Mutt and Jeff cartoon and Fox News and music by Seth Story's orchestra fill out the program.

HUGH FAY RESTING.

Hugh Fay, well-known funster, who has been starring in the Hall Room Boys comedies, has severed his relations with that concern, according to announcement just given out. Fay, who is responsible for most of the Hall Room Boys stories during the past year, plans to take a short rest, after which he will consider new connections. Promoters of a well-known producing concern are endeavoring to have Fay star in two-reel comedies, to be released through a national organization, it is stated.

The Play Pageant



Charles Ray in "Peaceful Valley" Kinema.

Sessue Hayakawa in "Li Ting Lang," Alhambra.

"Listen Lester," Mason.

Barbara Castleton in "The Betrothal Iron," Rialto.

Constance Binney in "Thirty-nine East," Clune's Broadway.

J. W. Kerrigan in "Number Ninety-nine," Hippodrome.

Sarah de Calve, Orpheum.

REFLECTS ART OF SPAIN.

Incorporating the content and expression of a painter's productions in its decorative scheme, the Mission Theater, Los Angeles' newest picture show shop, which is to open this week, will reveal a distinct and colorful setting for film presentations. To Velasquez, the Spanish painter, with his canvasses of mysterious dark, glowing colors, is attributed the inspiration for the hues and even some of the designs which make the interior of the new house attractive. Naturally the various themes of color and expression have been given a decidedly modern twist, with a tendency toward California mission architecture.

The exterior of the building manifests the characteristics of the early missions, combined with a still earlier Spanish treatment. The lobby has a vaulted ceiling done in a soft, colorful tone, without any effort toward the decorations which distinguish the interior of the theater. A quaint Aztec fountain on which colored lights will play lends a touch of aboriginal historic value.

The person entering the auditorium is to feel as if he had passed into one of the old banquet halls of a Spanish castle of 300 years ago. At least that is the impression which Martin Syvertson, the artist, has sought to convey.

The ceiling has heavy beams running in two directions, forming spaces, done in all-over decoration, with different emblems and fantastic figures in black, blue and golden colors. The beams were unished in these colors to give strength and heaviness to carry the big ceiling.

The panels, or squares, between are filled with ornamenta. These are in lighter and more brillian colors. When the proper lights are played on these panels, the effect is of an old, rich tapestry or rug, where the colors have had years to mellow down and blend together in harmony.

HALF-VEILED FANTASY.

There are no outstanding symbols or paintings in the auditorium—just masses of soft colors, so it would seem at first glance. But a more thorough inspection reveals odd, fantastic figures here and there which are not observable until each unit of the ceiling has been studied by the eye.

The theater's lighting system is apparently radically different. One of the most noteworthy features is the total absence of fixtures. The lighting will be indirect, but not even the reflectors will show.

An intricate system for dimming the lights has been devised. An important phase in the effect to be achieved are a number of "windows" along the side walls, which in reality are grills.

The spirit of the photoplay reflected on the screen, or the meaning of the music being played by the concert orchestra, will be augmented and strengthened through the rays of colored light emanating from these grills.

Combination of light and water will give a novel effect about the stage, on either side of which is a cascade falling down to a pool of water in front of the orchestra pit, just ahead of the first row of seats. Ornate stone basins about half-way down will catch the hurtling water and slowly empty it onto graduated steps, behind which colored lights will play.

The opening photoplay is to carry out the Spanish-California ideal. Douglas Fairbanks production, "The Mark of Zorro," made under the title of "The Curse of Capistrano," is to be shown. Even the orchestra leader, Dr. Carlos De Mandil, is Spanish, and a prologue of Castilian design is announced.

L HEVINNE OPENS CONCERT SERIES.

Noted Pianist, Long Absent, Will Play Here Next Tuesday Evening.

An event of prime musical importance during the week will be the appearance of Josef Lhevinne, the distinguished pianist, in recital Tuesday evening at Trinity Auditorium. He will open the evening Philharmonic course, thus giving new impulse to the notable music season now in progress.

Lhevinne is famous both for the technical and artistic perfection of his playing. He has not made a concert tour of this country for some years.

A Russian by birth, he has spent much time in traveling in Europe and this country, and for many seasons has conducted a musical school in Berlin.

AS CELESTIAL HERO.

Sessue Hayakawa is the Star at the Alhambra.

"Li Ting Lang," by Howard P. Rockey, which recently was published in the Saturday Evening Post under the caption of "Li Ting Lang, the Chinese Gentleman," is showing at the Alhambra. Sessue Hayakawa is the star.

The early scenes are laid in the vicinity of an American university, where Li Ting Lang is a student. On commencement day he meets the Marion Halstead (Doris Pawn) and falls desperately in love with her. His love is returned, much to the discomfort of her wooer, Li Ting Lang's white college chum, but before the marriage takes place Li Ting Tang is reported dead.

Then the scenes shift to China, where Marion, who has married her white lover, goes to spend her honeymoon. She recognizes one of the leaders of the Chinese republican army as Li Ting Lang and then occurs a series of climactic situations. Harold Lloyd in his comedy, "Get Out and Get Under," is also on review.

SUNDAY DRAMA

ALBRIGHT CONCOCTION AT BROADWAY PAN.

Bob Albright, aided and abetted by Al Bruce, has concocted a brand new comedy which will be presented at the Broadway Pantages, starting with the matinee tomorrow. It is entitled "Two Peas in One Pod," which would be a mighty poor crop of anything but fun.

"Oklahoma Bob" says that "Two Peas" is even funnier than "Oh, You Kid," now runnin gat the Broadway "Pan," and considered the best of the Albright musical shows.

"Two Peas" offers numerous opportunities for song interpolations by Joe Kemper, Jessica Dixon, Norma Leslie and the Albright beauty chorus.

On the screen will be presented David Butler's clever comedy "Sittin' on the World," directed by Fred J. Butler. This Saturday Evening Post story was recently shown at the New Pantages with success.

PRIVATE FILM SHOWING.

"The Waif of the Wreck," the first Van Curen special feature, is to be given a private showing at the Claremont studio this week. The picture features Ted Dickson, who came up from the extra ranks, and has signed a two-year contract to play the lead in the series of Van Curen westerns.

FEAST OF VARIETY AT THE HIPPODROME.

Today brings J. Warren Kerrigan to the Hippodrome as a convict in a thrilling photodrama entitled "No. 99." The story deals with a convict's exciting escape from prison and his subsequent adventures, which are said to be most entertaining.

"Will she Win?" also on the bill, is the title of a fantastic musical comedy with a half dozen shapely maids and three male characters. Cy and Cy are a pair of eccentric comedians, who are here, while Gill and Veak will offer their comedy skit entitled "Help Yourself." Smith and Keefe, known as the two harmony buds, will present songs from Dixieland to Broadway. The Aerial Macks will offer the acme of aerial art, and many thrills for good measure.

VEMBER 14, 1920.—[PART
nsements—Entertainments.
EATER—Grand Ave. Bet. 7th &
AND ALL WEE
E, HONO
D OBEY
NE WALTER'S
ACHING DRAMA—Enacted by an
STAR CAST
's Powerful Novel, "The Tyranny of
5, 7 and 9. ADMISSION, 10c-20c-
ER THEATE
AVE. BETWEEN 7TH & 8TH.
IC AUDITORIUM—
POPULAR CONCERT
AFTERNOON AT 3:1
LHARMONIC
RCHESTRA
HENRY ROTHWELL, Conducto
PROGRAM
Rakoczy March from Damnation of
Scenes de Ballet,
"Amour Viens Aider," from Samson &
Xaviera, Entr'acte
Serenade a Mabel, from Scenes
(Solo) Page Song from Les
relude from "The Mastersingers of
me. Lillia Snelling Contra
on sale at Box Office, 25c to $1.0
FRI. AFT.
SAT. EVE. NOV. 19
RICHARD BUHLIG, Pianis
and Season Tickets Now On Sa
TORIUM—
JOSEF LHE
RUSSIAN PIANIST
One Recital Only
sale daily Behymer Box Office, Philharmo
Fifth and Olive Sts.
BRANDING
IRON"
of the Really Great
ures of the Season
Palace
Main Street at
NOW PLAYING
RREN KERRIGAN in
AND VAUDEVILLE

Theaters—Amusements—Entertainments
SUPERBA—
SUPERBA
Carmel
MYERS
in
GILDED DREAM
She was a dreamer—but did she dream about the right thing?
MUSICAL PROLOGUE PRESENTING EDNA MAE ENOS, SOPRANO, Singing "THE DREAM" (Bartlett)—LEW FARR, BARITONE, Singing "LAND WHERE THE SWEET DAFFODILS GROW"
ADDED ATTRACTIONS
HOOT GIBSON in "CINDERS"
CENTURY COMEDY, "THE 'LYIN' TAMER."
Nancy Gleckman
UNE'S BROADWAY— 528 S. Broadway
Clune's BROADWAY
528 SOUTH BROADWAY
NOW PLAYING
CONSTANCE BINNEY
IN
"39 EAST"
RACHEL CROTHERS'
A Happy Comedy of Life in a N. Y. Boarding House
On the Same Bill,
News—Bray—Comedy—Cartoon—Sunny Howard
PANTAGES— Seventh St. at Hill
BIRTHDAY; a musical revue of Southern days—JAN RUBINI, and Miss Dean—THREE WHITE KUHNS, singing their own songs —E. E. RAUH & CO., in "The Piano Mover"—"WHO'S WHO IN PAIR" & MART ROGERS in "The League of Relations"—LADY a clever mule, dogs and birds—MITCHELL, LEWIS in "KING a powerful drama of the great Maine woods—JUANITA HANSEN
ADWAY PANTAGES— 534 S. Broadway
The Broadway Follies Company in
"O, YOU KID"
30 MINUTES OF JOY, JAZZ AND JINJUR.
"Needles Fagan" "BRIDE 13" "THE SILENT BARRIER"
LITTLE THEATER— FIGUEROA AND PICO. TELEPHONE 60371.
BIG WEEK ROSMERSHOLM
Commencing Sunday, Nov. 14th
Rudolph Pool, formerly Christus in The Pilgrim Play;
Olga Cassy Zacsek, and an All Star Cast.
interpretation—splendid welding of effort."
—Schallert, Times.
Prices Mats., Tuesday, Thursday and Sat., 2:15. Mats.—50c and $1.00.

BRIGHT ORBS SOON TO SHINE.

Jesse Lasky Tells of Stars and Policies.

Elsie Ferguson to Arrive Here Shortly.

Billie Burke's to Make Feature in West.

Many gleaming orbs of the photoplay are shortly to lend their luster to the Famous Players-Lasky studio here, according to announcement made by Jesse L. Lasky, vice-president of the organization, upon his return last week. Among those scheduled for early appearance are Elsie Ferguson, Dorothy Dalton, Ethel Clayton and Billie Burke. Mr. Lasky made known the fact that the super-special policy is to continue beyond the production of Cecil B. de Mille's "The Affairs of Anatol."

First of the arrival will be Miss Ferguson, who will be directed by William D. Taylor in a Paramount special, "Sacred and Profane Love," adapted by Julia Crawford Ivers from the play in which the noted actress appeared so successfully on the speaking stage.

"Miss Ferguson will be followed after a short interval," said Mr. Lasky, "by Miss Dalton and Miss Clayton, and it is expected that they will appear with Thomas Meighan in a superspecial for Paramount.

"Billie Burke will be among the stars coming West, but I cannot at present state definitely the character of her picture.

"It will be seen that our new production policy, inaugurated with the Cecil B. de Mille photoplay based on "The Affairs of Anatol," with an all-star cast, is to be followed out in later pictures.

"I am particularly gratified by the manner in which the new plan has been received by the stars, directors and others. All seem to have realized the value of this idea and the mutual benefits that are certain to accrue.

"It is, of course, a revolutionary plan, one which was developed only after a careful consideration of every phase of the matter and a complete understanding of the results.

"Naturally, productions of this character, combining several stars, will be special in every sense of the word, and sumptuous settings and every possible means of enhancing the beauty and power of the photoplays thus produced will be utilized."

Mr. Lasky was enthusiastic over William de Mille's recently completed production, "Midsummer Madness," adapted by Olga Printzlau from Cosmo Hamilton's novel, "His Friend and His Wife."

With Mr. Lasky arrived Edward Knoblock, the dramatist, who is to write Paramount photoplays at the studio, and Col. Robert Loraine, noted English actor, who is Mr. Lasky's guest while sojourning in Los Angeles during a halt in his world tour.

Mr. Lasky will remain for some little time in Hollywood personally to oversee the initial work on Cecil B. de Mille's production.

DANCE SPECIALISTS HERE.

Hyman Hirsch and Flo Duval, known in New York as "the Castles of 1920," creators of such modern dances as "the cat step," "the Hirsch trot" and "the terrace glide," have arrived in Los Angeles to demonstrate to Angeleno terpsichorean enthusiasts these newest ballroom gyrations. They were sent West by Wal Wilson, and are making their headquarters at the Wilson Danse studio on West Fifth street.

TARKINGTON COMEDY.

Majestic Stock Company will Present "Clarence."

For a long time the name of Booth Tarkington has been a magnetic attraction in the realms of fiction and now the same may be said with regard to the stage. His comedy, "Clarence," has enjoyed a great popularity. It will be produced by the Wilkes Stock Company at the Majestic Theater tonight.

Clarence is one of those human wonders of general utility, whose versatility extends from playing a saxophone to driving army mules without sweating, the latter no easy accomplishment. After the war Clarence seeks a job with a Mr. Wheeler, a specialist in dollars, and eventually becomes his secretary in his home.

By his unusual ability he wins the affections of the members of the family, particularly of a romantic younger daughter. He renders her a service that prevents a tragedy in her young life.

Edward Everett Horton has the role of Clarence. The other members of the cast are Mildred Southwick, Sara Sothern, Alice Elliot, Marie Curtis, Franklin Pangborn, Fred Cummings, Harry J. Leland, Stanley Taylor and Vivian Moore.



Sara Sothern,
Playing ingenue role in "Clarence" at the Majestic.

A CHORUS LADY.

Constance Binney Comes With This Role to Clune's Broadway.

"39 East," formerly a brilliant stage success, will be the film feature at Clune's, beginning today, with Constance Binney, who created the role of Penelope Penn in the stage production and in which she starred for two years, the heroine in the pictured version.

Miss Binney made the triumph of her stage career in this Rachel Crothers play, and it is said by critics that she makes the role equally appealing on the screen. The part permits her to give full rein to her girlish charm, and it also permits her to do some of the dancing for which she first won the admiration of theatrical audiences.

"39 East" tells the story of Penelope Penn, daughter of an impoverished minister. She goes to New York to seek her fortune, and is driven, much against her childhood teachings, to become a chorus girl. She does not disclose the nature of her work to the boarding-house circle, thereby laying herself open to adverse criticism. Finally, when she hasn't enough money to pay her board bill and the landlady threatens to put her out, fortune favors her and she is asked to replace the prima donna, who has resigned from the show. Returning to the boarding house with plenty of money and fine clothes, she easily wins the approval of the boarders.

Reginald Denny, a well known New York actor, is Miss Binney's leading man. The remainder of the cast are the same that supported the star in the stage production.

"LEOPARD WOMAN" IN SECOND WEEK.

"The Leopard Woman," from Stewart Edward White's novel, is meeting with such success at Tally's Broadway that it will be held over for one more week. The struggle between love and duty is the underlying theme, but instead of being confined to the man alone, the battle is also the woman's, which fact adds to the strength of the story and breaks away from the conventional one-sided conflict.

John Culberston, scientist-explorer, enacted by House Peters, is sent to Africa on a secret government mission, and the "Madame," portrayed by Louise Glaum, is also a secret emissary, whose official duty is to cut short any plans that Culberston might effect.

They meet in the African veldt country, and while the "Madame" realizes the importance of her mission, she falls in love with Culberston, only to be spurned by him. The elemental in her nature asserts itself with all its fierceness and she orders him killed, but though a strange trick of circumstances he escapes, and when they meet again the natures that clashed learn to bend toward each other

NAT GOODWIN COMEDY.

"Why Marry?" will Amuse at the Morosco Theater.

Laughter reigns again at the Morosco Theater. Beginning with today's matinee, the company will present the comedy known to devotees of the late Nat Goodwin, "Why Marry?" Bertha Mann and Henry Duffey will have the leading roles.

The regular Morosco favorites will also appear, including Helene Sullivan, Joseph Eggenton, Frances Gaunt, Dora Mae Howe, Gayne Whitman, Betty Page, Harry Garrity and Charles Buck.

The theme of the comedy follows the adventures of a young couple on the verge of matrimony, to whom the conventionality of a machine-like wedding ceremony does not appeal. Surrounded by a number of ultra-conventional relatives, the bride-to-be encounters a stone wall of opposition which furnishes a series of funny situations.

DEWITT JENN... IN LAK...

Dewitt C. Jennings... lowers of the legitima... police inspector role... New York production... important part in a... Lake in her new a... "Mother Love." We... been engaged to dir... feature. Mr. Jennings... inal Inspector Burke... ler's famous play, "W... He was seen also as t... Mr. Veiller's "The Thi...

Among some of the ... in which he has had... were "The Woman ... "The Gamblers" and... Flame," "Theda Bara"... now is touring the Un...

Mr. Jennings recently... Angeles in "Keep ... When he visited Mr. ... Metro Studio he was o... in "Mother Love."

California THEATRE

The very music of life is in "The Song of the Soul," soaring straight to every heart on the wings of a sublime emotion.

Starting Today

Messmore Kendall and Robert W. Chambers present

VIVIAN MARTIN

IN

"The SONG OF THE SOUL"

Adapted from

"An Old World Romance"

By William J. Locke

ALSO

A Picturization of

Charles Wakefield Cadman's

"FROM THE LAND OF THE SKY-BLUE WATER"

With a musical score composed and synchronized by Mr. Cadman and interpreted by Carli D. Elinor.

CALIFORNIA CONCERT ORCHESTRA

Special Fun Feature

EDGAR, THE EXPLORER.

Booth Tarkington's delightful comedy.

W. B. Stewart Presents

Armando Iannuzzio Singing "I Pagliacci"

MILTON CHARLES AT THE ORGAN PLAYING "SONG OF THE SOUL"

2nd. BIG WEEK STARTS TODAY

D.W. GRIFFITH'S

Exquisite new photoplay romance

The LOVE FLOWER

A tale of love and sacrifice romance and adventure

with Griffith's new star

CAROL DEMPSTER

and

RICHARD BARTHELMESS

Not one woman in ten thousand would do what this daughter dared to do to save her father. Not one person of her sex in many times that number would have clung to the heart strings of her parent, through many trials and tribulations, with every atom of the strength of her frail body, as did this girl of nature, this child of all that was good and true and wholesome.

A NEW GRIFFITH TRIUMPH

Miller's

Main near Ninth

Continuous, 12:30 to 11 P.M. Daily

Theaters—Amusements—Entertainments

SYMPHONY— Broadway Between 6th and 7th



A Vivid Melodrama of the Canadian Wilds in Which a Real Man, Unafraid and Single Handed, Trails Fur Smugglers Over Two Continents and Gets His Men. A Smashing, Thrilling Tale of Love and Lawlessness—Crowded With Dramatic Climaxes, Surprises and Many Real and Unusual Situations.

WILLIAM RUSSELL IN "THE CHALLENGE OF THE LAW"

Also a William Fox SUNSHINE COMEDY, "Hold Me Tight," a Windy Fun Concoction

Produced with cyclonic intent and designed to cause the spectators to hold onto their seats to avoid the tornado.



"Slim" Summerville, Ethel Teare and a host of sparsely clad beauties in a comedy of 1000 laughs.

This is the Very Latest William Fox SUNSHINE COMEDY

SYMPHONY CONCERT ORCHESTRA

THEATER DE LUXE— Alvarado, Nr. 6th and 7th Sts. OPPOSITE WESTLAKE PARK

TODAY

Mae Murray and David Powell in "THE RIGHT TO LOVE."

ADDED ATTRACTIONS

IN :: DE :: MILLE :: FILM :: DRAMA.

"Something to Think About" at Rialto.



Monte Blue and Gloria Swanson.

DE MILLE'S LATEST STAYS AT RIALTO.

Cecil B. De Mille's latest screen masterpiece, "Something to Think About," will enter into its second week at Grauman's Rialto today.

Gloria Swanson, who had the leading feminine role opposite Elliott Dexter in 'For Better, For Worse," appears in a similar capacity in "Something to Think About." During the past year this talented star had won many admirers by her fine acting in "Male and Female," and "Why Change Your Wife?" Elliott Dexter is seen opposite her in the leading male role in "Something to Think About."

Theodore Roberts plays Luke Anderson, the stern father who blinds himself in a fit of rage. Mr. Roberts declares that the part of Luke represents the hardest work he ever did in his life. Others in the cast are Monte Blue, Claire McDowell, Mackey Moore, Julia Faye, Theodore Kosloff, James Mason and Togo Yamamato.

COMPLETES FILM FROM RILEY POEM.

Charles Ray's fourth independent production for First National release, "The Old Swimmin' Hole," has been completed. This feature is an adaptation of the James Whitcomb Riley poem.

Production Manager Richard Willis stated that a novel set of title cards will be used in this production. The cutting and editing will be under the direction of Harry L. Becker, while the usual Ray title board, consisting of Charles Ray, Richard Willis, Albert Kidder and Joseph De Grasse, will "sit in" on the subtitles.

The youthful star will begin work immediately on his next production which will be an adaptation by Bernard McConville of Charles Van Loan's magazine story, "Scrap Iron." Joseph De Grasse, who directed Ray in "Forty-Five Minutes from Broadway," "Nineteen and Phyllis" and "The Old Swimmin' Hole," will not wield the megaphone for "Scrap Iron." De Grasse is leaving for New York tomorrow to take care of some eastern affairs for the star and incidentally to enjoy his first vacation in many months. The cast and director for the new picture will be announced shortly.

FOUR NEW PICTURES SLATED FOR NEW YORK

Four new productions are scheduled for special runs on Broadway, New York, as soon as suitable theaters can be obtained for them. The pictures are "The Woman in His House," a Louise B. Mayer-First National production with Mildred Harris Chaplin featured; "Passion," the European spectacle starring Pola Negri; Allen Holubar's "Man, Woman, Marriage," starring Dorothy Phillips, and last, "The Four Horsemen of the Apocalypse," Metro's latest undertaking.

It is possible that the New York opening of the Holubar production, "Man, Woman, Marriage," will be postponed pending its world premiere at the new Ambassador Theater in Los Angeles about January 1. If it is found impossible to hold up the production until that time, however, Albert Kaufman states that he will launch the picture in New York for a big run.

It is figured that January 1 will find at least six leading New York theaters housing special motion picture productions, and, from the advance news, each and every one of them should enjoy great prosperity. It is said that each marks a distinct advance step in production over the field, and the advent of the foreign production of "Passion" into the American field will be watched with particular interest.

DONALD CRISP NOW WORKING IN LONDON.

Letters received at the Famous Players-Lasky offices state that Donald Crisp is well started on his production of "Appearances," Edward Knoblock's first screen story, which he is filming at the London studios of Famous Players-Lasky British Producers, Ltd. The picture is the first of the series of Donald Crisp All-British Productions. The story, which was scenarioized by Margaret Turnbull, is said to be one of universal appeal and represents the struggle of the professional classes to "keep up appearances" under the pressure of the present-day economic conditions.

In selecting his cast Mr. Crisp has drawn artists from the ranks of the most eminent of English stage players. The leading woman is Mary Glynne, who was the heroine of Hugh Ford's recently completed production of Henry Arthur Jones's "The Call of Youth," and who recently signed a long-term contract with the British company. In the leading male role is Langhorne Burton, one of the best known British actors of both stage and screen, while other notable members of the cast are Percy Standing and Marjorie Hume, both of whom had prominent roles in Hugh Ford's first English production, "The Great Day."

"PEACEFUL VALLEY."

Second Independent Ray Production at the Kinema.

Charles Ray is to unfold an absorbing rural characterization in his First National picturization of Sol Smith Russell's stage success, "Peaceful Valley." This is his second First National production.

"Peaceful Valley" is rich in atmosphere and quaint sketching, it is said. The picture carries the theme of companionship as found in happy family life.

The story deals with the bashful efforts of a country lad to compel the admiration of a city girl, and the complications arising when his little sister is lured away from her home by the machinations of one of the men in the visiting city party.

The Kinema program will be opened by Rene Williams leading his symphonic orchestra in M. L. Lake's overture selection, "The Old Folks at Home." An atmospheric prologue, "Woodland Echoes," will introduce a singing, whistling and instrumental novelty.

Theaters Amusements—Entertainments

GARRICK— Bdwy. at 8th

Should a Daughter Pay for Her Mother's Sins? Before Answering, See

NORMA TALMADGE

in Her Very Latest Dramatic Success,

THE BRANDED WOMAN

The Story of a Haven for Three That Hung on a Thread.

Starts Today GARRICK Bdwy. at 8th

GORE'S BURBANK THEATER Main at Sixth

BEAUTIFUL GIRLS! DAZZLING GOWNS! FESTIVE MUSIC!

Follow That Impulse! See

ED ARMSTRONG'S

Musical Comedy Revue. Company of 75, and

36—PERFECT BABY DOLLS—36

in "FOLLOW ME"

Theaters Amusements—Entertainments

MASON OPERA HOUSE— Tonight--LAST TIME

THE WORLD'S FUNNIEST COMEDIANS

McINTYRE & HEATH in

"HELLO ALEXANDER"

MASON OPERA HOUSE MATINEES WED. and SAT.

WEEK BEGINNING TOMORROW NIGHT



LISTEN LESTER

JOHN CORT'S DASHING FEAST OF FUN AND FRIVOLITY - A CASCADE OF COLOR - WITH FRED HEIDER IN HIS ORIGINAL ROLE AS THE FLIP HOTEL CLERK - AN ARMY OF FUNMAKERS, SINGERS, COMEDIANS AND THE DAINTIEST DANCIEST CHORUS IN THE WORLD

"LISTEN LESTER" played to "Standing Room Only" everywhere in America last season. There is a reason - IT IS THE GREATEST MUSICAL COMEDY PRODUCTION IN 20 YEARS

Prices—Nights, 50c to $2.50. Wed. Mat., 50c to $1.50. Sat. Mtn., 50c to $2.50.

WEEK AFTER NEXT—SEATS THURSDAY

A JOLLY RIDE THAT EXCEEDS THE SPEED LIMIT OF FUN

A. H. WOODS presents



"GIRL IN THE LIMOUSINE"

8 Months in New York; 3 Months in Chicago; 3 Months in Boston.

With a Gay Company of Famous New York Farceurs.

COMING HERE SOON

RALPH DUNBAR'S PRODUCTION OF DE KOVEN'S COMIC OPERA

"ROBIN HOOD"

ORPHEUM— THE BEST IN VAUDEVILLE

THE BEST IN VAUDEVILLE

Orpheum

Orpheum Circuit

BEGINNING MONDAY MATINEE

9—GREAT NEW ACTS—9

ANATOL FRIEDLAND
In a De Luxe Revue of MUSIC, SONG and DANCE

IMHOF, CONN & COREENE
Present "IN A PEST HOUSE"

HERMAN & SHIRLEY
Present "THE MYSTERIOUS MASQUERADER"

Lee—ROSE & MOON—Katheryn
Story in Song & Dance

HARRY FOX
Musical Comedy and Motion Picture Star with BEATRICE CURTIS

LOU REED & AL TUCKER
"Full o' Pep"

JAMES & ETTA MITCHELL
Fun in the Air

TOPICS OF THE DAY

JAMES MULLEN & ANNA FRANCIS
"I GET WHAT'S LEFT"

MURIEL MORGAN & MINNIE KLOTER
SONGS & SAYINGS

Every Night at 8, 15c to $1.50. Every Day at 2, 25c to $1.

Phones: 10477; Main 977.

MOROSCO THEATER— MATINEE TODAY

OLIVER MOROSCO PRESENTS

FOR THE FIRST TIME IN STOCK

"Why Marry?"

With BERTHA MANN and HENRY DUFFEY

MATS.: 10c TO 50c—EVES.: 10c TO 75c

NEXT ATTRACTION "THE GILDED CAGE"

MAJESTIC THEATER— Mats. Wednesday and Saturday 2:15

Prices 25c and 50c. Eves. 8:15, 25c to $1.

Commencing Tonight, Wilkes Stock Company in

"Clarence"

The Great Comedy Success by Booth Tarkington.

With EDWARD EVERETT HORTON

Theaters—Amusements—Entertainments

WALKER THEATER—Grand Ave. Bet. [illegible]

TODAY AND ALL WE[illegible]



She HATED [illegible] she had promised honor and obey.

When her husband [illegible] for another, who science Willa[illegible]

LOVE, HON[illegible] AND OBE[illegible]

EUGENE WALTE[illegible]

SOUL-REACHING DRAMA—Based by [illegible]

ALL STAR CAST

From Chas. Neville Buck's Powerful Novel, "The T[illegible]

SHOWS, 1, 3, 5, 7 and 9. ADMISSION, 10-[illegible]

WALKER THEAT[illegible]

GRAND AVE. BETWEEN 7TH & 8TH[illegible]

PHILHARMONIC AUDITORIUM—

FIRST POPULAR CONCE[illegible] THIS AFTERNOON AT [illegible]

PHILHARMON[illegible] ORCHESTRA

WALTER HENRY ROTHWELL, Cond[illegible]

PROGRAM

Berlioz.....Rakoczy March from Damnation
Glasounow.....Scenes de Ballet
Saint-Saens (Solo) "Amour Viens Aider," from Samson
(a) Dubois.....Xaviera, Intermezzo
(b) Godard.....Serenade a Mabel, from Rosamunde
Dargomijsky.....
Meyerbeer.....(Solo) Page Song from Les Huguenots
Wagner.....Prelude from "The Mastersingers of Nuremberg"

Soloist Mme. Lillia Snelling

Seats now on sale at Box Office, 25c to $[illegible]

Second Pair Symphony Concerts FRI. AFT. SAT. EVE. NOV. 1[illegible]

Soloist: RICHARD BUHLIG, Pi[illegible]

Single and Season Tickets Now O[illegible]

TRINITY AUDITORIUM—

TUES. EVE. NOV. 16th JOSEF LH[illegible]

RUSSIAN [illegible] One Recital O[illegible]

Tickets, 75c to $2.50. On sale daily Behymer Box Office, Fifth and Olive Sts.

PALACE—



HIPPODROME— Main Street [illegible]

NOW PLAYING

J. WARREN KERRIGAN [illegible]

AND VAUDEVILLE

SUNDAY MORNING.

Theaters—Amu[illegible]

SUPERBA—



CLUNE'S BROADWAY—

Clune's BR[illegible]

NOW PLAYING



A Happy Comedy of Life in [illegible]

On the Sc[illegible]

News—Bray—Comedy—C[illegible]

NEW PANTAGES—

[illegible]'S BIRTHDAY, a musical revue with [illegible] and Mlle. Dazie. THREE WHITE [illegible] AT 7:45. HAYES & CO. in the [illegible] WILL & MARY ROGERS in [illegible] PETE, clever cats, dogs and [illegible] a powerful drama of the great [illegible] "The Last City."

BROADWAY PANTAGES—

The Broadway Foli[illegible]

"O, YOU[illegible]

90 MINUTES OF JOY, JA[illegible]

"Noodles Fagan"

[illegible]AN LITTLE THEATER—

[illegible]nd BIG WEEK [illegible]

Commencing Sunc[illegible]

Reginald Poel, formerly Christie [illegible]

Olga Gray Zacsek, and a [illegible]

A very convincing interpretation [illegible]

—Schallert, Ti[illegible]

[illegible], 2:15—Pop. Priced Mats., Tue[illegible] $1.00 and $1.50.

...AND ALL WEEK



She HATED the ... she had promised to ... honor and obey.

When her heart cried ... for another, what did ... science Williams do?

...E, HONO...
...D OBEY
...NE WALTER'S
...ACHING DRAMA—Enacted by an
... STAR CAST
...'s Powerful Novel, "The Tyranny of ...
5, 7 and 9. ADMISSION, 10c-20c-...
...ER THEATE...
...AVE. BETWEEN 7TH & 8TH.
...IC AUDITORIUM—
... POPULAR CONCERT
... AFTERNOON AT 3:15
...LHARMONIC
...RCHESTRA
... HENRY ROTHWELL, Conductor
PROGRAM
.....Rakoczy March from Damnation of ...
..... Scenes de Ballet, ...
...) "Amour Viens Aider," from Samson & ...
..... Xaviere, Entr-acte ...
.... Serenade a Mabel, from Scenes ...
..... (Solo) Page Song from Les Huguenots ...
...rvlude from "The Mastersingers of Nurem...
...me. Lillia Snelling Contralto
...on sale at Box Office, 25c to $1.00
FRI. AFT. SAT. EVE. NOV. 19 &
... RICHARD BUHLIG, Pianist.
...nd Season Tickets Now On Sale
...TORIUM—
... JOSEF LHE...
RUSSIAN PIANIST
One Recital Only
...s sale daily Behymer Box Office, Philharmonic ...
Fifth and Olive Sts.



...BRANDING IRON"
...of the Really Great ...tures of the Season
Palace 7th & at Broadway
...— Main Street at ...
NOW PLAYING
...RREN KERRIGAN in "NO..."
AND VAUDEVILLE.

Theatres—Amusements—Entertainments

SUPERBA—

SUPERBA



Carmel MYERS
IN
GILDED DREAM

She was a dreamer—but did she dream about the right thing?

MUSICAL PROLOGUE PRESENTING EDNA MAE ENOS, SOPRANO, Singing "THE DREAM" (Bartlett)—LEW PARIS, BARITONE, Singing "LAND WHERE THE SWEET DAISIES GROW."

ADDED ATTRACTIONS
HOOT GIBSON in "CINDERS"
CENTURY COMEDY, "THE LYIN' TAMER."

...LINE'S BROADWAY— 528 S. Broadway
Clune's BROADWAY
528 SOUTH BROADWAY

NOW PLAYING

CONSTANCE BINNEY
IN
"39 EAST"



A Happy Comedy of Life in a N. Y. Boarding House

On the Same Bill,
News—Bray—Comedy—Cartoon—Sunny Howard

...Y PANTAGES— Seventh St. at Hill
...'S BIRTHDAY, a musical revue of Southern days—JAN RUBINI, ... and Jills, Piano—THREE WHITE KUHNS, singing their own songs ...—CURTIS & HAYES & CO., in "The Piano Mover"—"WHO'S WHO IN ... POINT"—GROSS & MARY ROGERS in "The League of Relations"—LADY ... POINT, clever cats, dogs and birds—MITCHELL LEWIS in "KING ... Last Days"—a powerful drama of the great Maine woods—JUANITA HANSEN ...

...DWAY PANTAGES— 534 S. Broadway
The Broadway Follies Company in
"O, YOU KID"
30 MINUTES OF JOY, JAZZ AND JINJUR.
"Needles Fagan" "BRIDE 13" "THE SILENT BARRIER"

...N LITTLE THEATER— FIGUEROA AND PICO. TELEPHONE 60371.
...d BIG WEEK ROSMERSHOLM
...Commencing Sunday, Nov, 14th
...Rudolph Ford, formerly Christus in The Pilgrim Play;
Olga Gray Zacsek, and an All Star Cast.
...very convincing interpretation—splendid welding of effort."
—Schallert, Times.
...Sun. Prices Mats., Tuesday, Thursday and Sat., 2:15.
...ices $2.50, Mats.—50c and $1.00.

BRIGHT ORBS SOON TO SHINE.

Jesse Lasky Tells of Stars and Policies.

Elsie Ferguson to Arrive Here Shortly.

Billie Burke's to Make Feature in West.

Many gleaming orbs of the photoplay are shortly to lend their luster to the Famous Players-Lasky studio here, according to announcement made by Jesse L. Lasky, vice-president of the organization, upon his return last week. Among those scheduled for early appearance are Elsie Ferguson, Dorothy Dalton, Ethel Clayton and Billie Burke. Mr. Lasky made known the fact that the super-special policy is to continue beyond the production of Cecil B. de Mille's "The Affairs of Anatol."

First of the arrival will be Miss Ferguson, who will be directed by William D. Taylor in a Paramount special, "Sacred and Profane Love," adapted by Julia Crawford Ivers from the play in which the noted actress appeared so successfully on the speaking stage.

"Miss Ferguson will be followed after a short interval," said Mr. Lasky, "by Miss Dalton and Miss Clayton, and it is expected that they will appear with Thomas Meighan in a super-special for Paramount.

"Billie Burke will be among the stars coming West, but I cannot at present state definitely the character of her picture.

"It will be seen that our new production policy, inaugurated with the Cecil B. de Mille photoplay based on "The Affairs of Anatol," with an all-star cast, is to be followed out in later pictures.

"I am particularly gratified by the manner in which the new plan has been received by the stars, directors and others. All seem to have realized the value of this idea and the mutual benefits that are certain to accrue.

"It is, of course, a revolutionary plan, one which was developed only after a careful consideration of every phase of the matter and a complete understanding of the results.

"Naturally, productions of this character, combining several stars, will be special in every sense of the word, and sumptuous settings and every possible means of enhancing the beauty and power of the photoplays thus produced will be utilized."

Mr. Lasky was enthusiastic over William de Mille's recently completed production, "Midsummer Madness," adapted by Olga Printzlau from Cosmo Hamilton's novel, "His Friend and His Wife."

With Mr. Lasky arrived Edward Knoblock, the dramatist, who is to write Paramount photoplays at the studio, and Col. Robert Loraine, noted English actor, who is Mr. Lasky's guest while sojourning in Los Angeles during a halt in his world tour.

Mr. Lasky will remain for some little time in Hollywood personally to oversee the initial work on Cecil B. de Mille's production.

DANCE SPECIALISTS HERE.

Hyman Hirsch and Flo Duval, known in New York as "the Castles of 1920," creators of such modern dances as "the cat step," "the Hirsch trot" and "the terrace glide," have arrived in Los Angeles to demonstrate to Angeleno terpsichorean enthusiasts these newest ballroom gyrations. They were sent West by Wal Wilson, and are making their headquarters at the Wilson Danse studio on West Fifth street.

TARKINGTON COMEDY.

Majestic Stock Company will Present "Clarence."

For a long time the name of Booth Tarkington has been a magnetic attraction in the realms of fiction and now the same may be said with regard to the stage. His comedy, "Clarence," has enjoyed a great popularity. It will be produced by the Wilkes Stock Company at the Majestic Theater tonight.

Clarence is one of those human wonders of general utility, whose versatility extends from playing a saxophone to driving army mules without swearing, the latter no easy accomplishment. After the war Clarence seeks a job with a Mr. Wheeler, a specialist in dollars, and eventually becomes his secretary in his home.

By his unusual ability he wins the affections of the members of the family, particularly of a romantic younger daughter. He renders her a service that prevents a tragedy in her young life.

Edward Everett Horton has the role of Clarence. The other members of the cast are Mildred Southwick, Sara Sothern, Alice Elliot, Marie Curtis, Franklin Pangborn, Fred Cummings, Harry J. Leland, Stanley Taylor and Vivian Moore.



Sara Sothern,
Playing ingenue role in "Clarence" at the Majestic.

A CHORUS LADY.

Constance Binney Comes With This Role to Clune's Broadway.

"39 East," formerly a brilliant stage success, will be the film feature at Clune's, beginning today, with Constance Binney, who created the role of Penelope Penn in the stage production and in which she starred for two years, the heroine in the pictured version.

Miss Binney made the triumph of her stage career in this Rachel Crothers play, and it is said by critics that she makes the role equally appealing on the screen. The part permits her to give full rein to her girlish charm, and it also permits her to do some of the dancing for which she first won the admiration of theatrical audiences.

"39 East" tells the story of Penelope Penn, daughter of an impoverished minister. She goes to New York to seek her fortune, and is driven, much against her childhood teachings, to become a chorus girl. She does not disclose the nature of her work to the boarding-house circle, thereby laying herself open to adverse criticism. Finally, when she hasn't enough money to pay her board bill and the landlady threatens to put her out, fortune favors her and she is asked to replace the prima donna, who has resigned from the show. Returning to the boarding house with plenty of money and fine clothes, she easily wins the approval of the boarders.

Reginald Denny, a well known New York actor, is Miss Binney's leading man. The remainder of the cast are the same that supported the star in the stage production.

"LEOPARD WOMAN" IN SECOND WEEK.

"The Leopard Woman," from Stewart Edward White's novel, is meeting with such success at Tally's Broadway that it will be held over for one more week. The struggle between love and duty is the underlying theme, but instead of being confined to the man alone, the battle is also the woman's, which fact adds to the strength of the story and breaks away from the conventional one-sided conflict.

John Culberston, scientist-explorer, enacted by House Peters, is sent to Africa on a secret government mission, and the "Madame," portrayed by Louise Glaum, is also a secret emissary, whose official duty is to cut short any plans that Culberston might effect.

They meet in the African veldt country, and while the "Madame" realizes the importance of her mission, she falls in love with Culberston, only to be spurned by him. The elemental in her nature asserts itself with all its fierceness and she orders him killed, but though a strange trick of circumstances he escapes, and when they meet again the natures that clashed learn to bend toward each other

NAT GOODWIN COMEDY.

"Why Marry?" will Amuse at the Morosco Theater.

Laughter reigns again at the Morosco Theater. Beginning with today's matinee, the company will present the comedy known to devotees of the late Nat Goodwin, "Why Marry?" Bertha Mann and Henry Duffey will have the leading roles.

The regular Morosco favorites will also appear, including Helene Sullivan, Joseph Eggenton, Frances Gaunt, Dora Mae Howe, Gayne Whitman, Betty Page, Harry Garrity and Charles Buck.

The theme of the comedy follows the adventures of a young couple on the verge of matrimony, to whom the conventionality of a machine-like wedding ceremony does not appeal. Surrounded by a number of ultra-conventional relatives, the bride-to-be encounters a stone wall of opposition which furnishes a series of funny situations.

DEWITT JENN... IN LAK...

Dewitt C. Jennings ... lowers of the legitima... police inspector role ... New York production ... important part in a ... Lake in her new ... "Mother Love." We ... been engaged to dir... feature. Mr. Jennings ... inal Inspector Burke ... ler's famous play, "W... He was seen also as t... Mr. Vailler's "The Thi...

Among some of the ... in which he has ha... were "The Woman ... "The Gamblers" and ... Flame," Theda Bara ... now is touring the Un...

Mr. Jennings recently ... Angeles in, "Keep ... When he visited Mr. ... Metro Studio he was ... in "Mother Love."

California THEATRE

The very music of life is in "The Song of the Soul," soaring straight to every heart on the wings of a sublime emotion.

Starting Today

Messmore Kendall and Robert W. Chambers present

VIVIAN MARTIN
IN
"The SONG OF THE SOUL"
Adapted from
"An Old World Romance"
By William J. Locke

ALSO

A Picturization of
Charles Wakefield Cadman's
"FROM THE LAND OF THE SKY-BLUE WATER"

With a musical score composed and synchronized by Mr. Cadman and interpreted by Carli D. Elinor.
CALIFORNIA CONCERT ORCHESTRA
Special Fun Feature
EDGAR, THE EXPLORER,
Booth Tarkington's delightful comedy.
W. B. Stewart Presents
Armando Iannuzzio Singing "I Pagliacci"





MILTON CHARLES AT THE ORGAN PLAYING "SONG OF THE SOUL."

2nd BIG WEEK STARTS TODAY

D.W. GRIFFITH'S
Exquisite new photoplay romance
The
LOVE FLOWER
A tale of love and sacrifice romance and adventure
with Griffith's new star
CAROL DEMPSTER
and
RICHARD BARTHELMESS

Not one woman in ten thousand would do what this daughter dared to do to save her father. Not one person of her sex in many times that number would have clung to the heart strings of her parent, through many trials and tribulations, with every atom of the strength of her frail body, as did this girl of nature, this child of all that was good and true and wholesome.

A NEW GRIFFITH TRIUMPH



Miller's
Main near Ninth

Continuous, 12:30 to 11 P.M. Daily

FROM A DRAWING OF THE LOVE FLOWER BY GORDON COAST

SILHOUETTE :: CHARMANTE.

In "The Love Flower" at Miller's.



Carol Dempster.

Miss Dempster in a character which reveals his many-sided talents at their best.

"THE LOVE FLOWER."

...Changing Its Second Week at Miller's.

...Love Flower," D. W. Griff... productions, is attract... Miller's, where it enters up... second week today. This ... tale of love, romance ... with its tropical ... glamour many of the ... moments of a master... The deep-sea episodes make ... revelation that Carol ... is an expert swimmer and ... this talent, with her fine ... equipment, makes her an ... the part she essays. ... Love Flower" reflects Mr. ... in one of his happiest moods. ... Bartholomew plays opposite ...

PROBLEM PHOTOPLAY.

"Love, Honor and Obey" is the Offering at Walker's.

"Love, Honor and Obey," a gripping drama of human emotions, is to open a week's engagement at the Walker Theater today. Whether the marriage pledge is irrevocable, whether a woman must bow to tradition and ancient moral custom by remaining with a man whom she cannot respect, and whose attitude toward her is the essence of brutality, or whether she is to take love and happiness where life offers it—that is the argument upon which the play is founded.

"Love, Honor and Obey" is by Eugene Walter, and was adapted by him from the novel, "The Tyranny of Weakness," by Charles Neville Buck.

Wilda Bennett, well known as a star in musical comedy, has the role of the New England girl, whose strict puritanical breeding makes war with her conscience and her heart. Claire Whitney has the strong role of an unhappy divorcee, and Kenneth Harlan is seen as a New York novelist of liberal views in morals.

"WAY DOWN EAST" CONTINUES RUN.

The Griffith production of "Way Down East" at the Philharmonic Auditorium will enter the fifth week with tomorrow's matinee.

Never before in the history of the screen has there been such a varied exposition of all the elements of human emotion, according to the opinion of critics. The entire scale is sounded, from deep love to base hatred; from comical stupidity to cunning ingenuity; from the serene quiet of a placid river bank to the raging struggle of two people for their lives on the very brink of a waterfall.

Lillian Gish and Richard Barthelmess play the roles of heroine and hero. Burr McIntosh, Lowell Sherman and Kate Bruce also have important roles, while among the other figures who stand out are Mrs. David Landeau, Mrs. Morgan Belmont, Patricia Fruen, Florence Short, Vivia Ogden, Porter Strong, George Neville, Edgar Nelson, Mary Hay, Creighton Hale and Emily Fitzroy.

PARAMOUNT RELEASE.

In the future all the Frank Mayo productions made by Universal will be released through Paramount. Except in Los Angeles and the few cities where Universal has its own theaters, Mayo's pictures will all appear in Paramount's first-run houses.

GERMAN TAXICABS TORMENT.

Present-day German taxicabs were not primarily designed to stimulate the liver; but after hitting a few rough spots one is left with a distinct impression that they exist solely to shake up the internal organs.

As for their meters, they can be read properly only with the assistance of a slide rule and a table of logarithms. Each meter possesses seven clocks—one for the passenger, one for extra passengers, one for luxury tax, one for the tax on capital and one for good luck. All the clocks work busily all the time—even the one for waiting.

This is probably because the passenger, due to the hard tires, is either waiting to bounce up or to fall back after a bump during the entire ride. After determining the amount registered by each clock at the end of the ride, these sums are added together and multiplied by four.—[Kenneth L. Roberts in Saturday Evening Post.

REAL :: PARTY :: LIFE :: PICTURE.

Rotund Star's Special at Grauman's.



Fatty Arbuckle and Julia Fay.

COBB AND ARBUCKLE.

Combination of Fat and Fun at Grauman's This Week.

Two fat men combine forces at Grauman's this week—Irvin S. Cobb, humorist, who wrote a story entitled "The Life of the Party," and Roscoe Arbuckle, humorist, who will interpret it in pictures.

It is seldom that two such personages are associated in the making of a laugh-producer for the public, and it is said of "The Life of the Party" that as entertainment it outranks anything Arbuckle has ever done for the screen. "Fatty" will be seen for the first time since he was a kiddie of 2, dressed in rompers! Those who read the story are assured that all of its original funniness is retained in the film version. The assistants are Bebe Daniels, Julia Faye and others. The play will be augmented with an atmospheric prologue, which Sid claims is one of the most elaborate things of its kind ever attempted.

YOUTHFUL CAPERS.

Miniature Vaudeville Show Heads Pantages Bill.

Ten boys and girls programmed as "The Rising Generation" are the feature of the show starting with tomorrow's matinee at the New Pantages. They give a series of such varied and novel numbers that constitute a miniature vaudeville show.

"The Rising Generation" is headed by Mary Caroline Daniels, character comedienne; Buster Brown, yodeler; Maxine Hamilton, child soprano, and Dominic Palumbo, Italian comedian, supported by a company of ten performers.

Another number of interest is the pantomimic act offered by the Rigdon dancers. Wire and Walker, serialists; Henshaw and Avery, in crossfire comedy; Cooper and Ricardo, in "One," and "The Golden Bird," a mystery act, make up the vaudeville show.

J. Warren Kerrigan in "The House of Whispers" will supply film entertainment.

FUN AND GEOGRAPHY.

How the Various Comedians Hit Popular Taste.

Where are the various comedians most popular?

Where does Chaplin get the most laughs, where does Harold Lloyd do the most rib pickling and where has Chester Conklin the greatest following?

E. H. Sicocks, sales supervisor of the Special Pictures Corporation through his twenty-six branch exchange managers has just completed a survey of the situation. The results show that:

Harold Lloyd leads on the Coast.

Chaplin is strongest in the South.

Ford Sterling leads in the New England States.

Larry Semon is popular in the Middle West.

Ben Turpin is most riotous in the Northwest and Great Lakes territory.

Chester Conklin appeals in Ohio, Illinois, Indiana and Canada.

Louise Fazenda leads in the East.

Gale Henry in the West.

Polly Moran in the South.

FUTURISTIC SETS IN ARMSTRONG SHOW.

"Follow Me" is the musical comedy revue which Ed Armstrong and his aggregation of thirty-six perfect baby dolls will offer at the Burbank Theater, beginning today. It has to do with somewhat spicy midnight adventures of a little henpecked husband in search of entertainment, capably played by Henry Sherr, the favorite comedian. Others in the cast include Rookie Lewis, Walter Spencer, Irene Brooks; the trio, Marshall, Meehan and Reece; Ruth Roling and Frank Samuels.

Armstrong will provide a setting of futuristic pattern. Popular songs to be introduced: Irene Brooks will sing "Won't you be My Baby?" Ruth Roling, "In an Old-fashioned Garden," while Ed Armstrong is writing a new number for Walter Spencer. Those two comedians, Henry Sherr and Rookie Lewis, will entertain in a new comedy novelty.

DEBUTANTE'S TROUBLES.

"Gilded Dream" Exploits Her Search for Happiness.

"Don't talk of love . . . that is a theme for poets or millionaires," Carmel Myers tells the suitor she refuses to let herself favor in "The Gilded Dream," to show today at the Superba Theater.

The story of this picture, by Katherine Robbins, exposes the methods of probably the most persistent and annoying man-hunter known to modern civilization—the sweet debutante who is poor, pretty and money mad. Leona (Miss Myers,) a milliner in a small town dreams golden dreams of going to New York, armed with a handsome wardrobe and good looks, and taking by storm the most exclusive circle of society and the best matrimonial prospect.

With a small legacy, she purchases an abundance of gowns and necessaries and goes to her grandmother, the ultra-modern Geraldine, a gay and somewhat jaded society woman who sees a clever way of exploiting herself by launching Leona as a debutante.

"You have looks and manner, and should capture an eligible—unless you fall in love with some penniless chap," Geraldine tells her.

"Not even Adonis could move me unless his bank account were as appealing as his face," laughs Leona, as she cold-bloodedly plans her campaign of conquest, the triumph of which is her marriage to a millionaire.

But her heart has not escaped the shaft of real love which she thought only scratched its surface. In reality it left a deep wound, when Jasper Holroyd, possessed of scant material means, came into her life just prior to her sensational marriage.

Her happiness comes with her full realization that what is lasting, whether in love or work, can only be achieved through merit.

ROSCOE ARBUCKLE BELIEVES IN ROMPERS.

That rompers, such as children are in the habit of wearing, should be the general costume for men in the sub-tropics is the contention of Roscoe Arbuckle, who will be seen in "The Life of the Party" at Grauman's this week. In the picture, in which he gives a party, all of the participants are attired in juvenile clothing, Arbuckle himself wearing the rompers.

"I am inclined to believe that the garment called rompers is the most comfortable ever invented," says the famous screen comedian. "I never enjoyed solid comfort more than I did while wearing it. They permit wonderful freedom of action, and this is particularly relished by fat men.

"I believe in simple fashions—perhaps not as simple as rompers—for both men and women. For instance, I think men should rise in rebellion and cast into the discard the uncomfortable, high, starched collars most of us wear. They are not particularly attractive, nor can anything else be said in their favor. I am also against the dress suit and 'boiled front' shirts custom decrees man must wear on dress occasions.

"Simply designed clothing, especially in our wonderful climate, I am convinced, would add to the comfort and happiness of the people if we all dared to rise up and declare ourselves free from the trammels of convention."

NORMA TALMADGE AT THE GARRICK.

Norma Talmadge will be the star of the bill at the Garrick Theater, starting today, in "The Branded Woman," her First National production.

"The Branded Woman" is the story of a girl who was dragged into the mire of vice through a mother's sins. How she casts off her past and glories in the gladness of the future, with a thoroughbred gentleman as her husband, form the theme.

The cast appearing opposite the star helps to make the film attractive.

An interesting bill of short subjects will accompany.

NINE ACTS ON BILL.

Orpheum Will Present Five Topliners This Week.

Nine great acts, with five of them featured, will be the menu that the Orpheum will offer its patrons, beginning tomorrow afternoon. Two of them jointly top the bill and two take the honor place at the foot, and in the middle, remains Harry Fox, the hit of the present program.

The new topliners are, in order, Anatol Friedland and Imhoff, Conn and Coreene. Friedland is the man who wrote 1000 melodies, and he is still writing them, as of yore. He has been here before in partnership with another man, but this time he brings a musical comedy.

Imhoff, Conn and Coreene comprise one of the standard teams of the stage; they have been together in laugh-making for years; their "Bergt. Louder" was a classic of merriment. "In a Pest House" is their new vehicle, but no quarantine goes with it.

At the foot of the bill are James Mullen and Anna Francis, as one act, and Muriel Morgan and Minnie Kloter as the other. Mullen was here before, in company with James Coogan; now he has a girl, Miss Francis.

Misses Morgan and Kloter are singers, but no one need dodge because of that; one is tall and fumpy, one is short and perbus, and their team work is delightful. Both have cultivated voices and these are blended most artistically. And again, there is Harry Fox, the Pomona phenomenon, with Beatrice Curtis.

On the list also are Herman and Sherier, in "The Mysterious Man querader," a standard fun act; Lou Reed and Al Tucker, who are "Full o' Pep," and mean it, and James and Etta Mitchell, aerial wonders. Rose and Moon will again close the show with their dances.

737 South Broadway, Los Angeles.

Rosenthal's

There is no further need of deferring your shoe buying in anticipation of a decline in prices.

Until Further Notice

the public will be given the advantage of

20% Off

On Every Purchase Made at Our Stores

(repairing and shoe findings excepted)



Without reservation, a discount of 20% is allowed you on every purchase made at any of our stores; repairing and shoe findings excepted. Our stocks are complete and our styles more charming than ever. Among them are novel strap pumps, Ties, Oxfords; street, dress and sport shoes; evening slippers; spats; silk hosiery — everything in finest footwear for men, women, children.



20% Off Applies on All *Hosiery*

Why?

Shoe prices are slowly declining. By reducing our present prices one-fifth and taking the consequent loss, we attain the level today which we believe will not be reached normally for several months. This makes it worth while and advisable for you to cease waiting and buy your shoes HERE and NOW.

Come in the forenoon to secure best service. No exchanges, returns or refunds on any goods bought at 20% off.

737 South Broadway, Los Angeles
469 Twelfth Street, Oakland

Rosenthal's

151 Post Street
734 Market Street
San Francisco

Oh! my back

OUCH! HOW IT PAINS!
"OH, IT'S THERE!
Right Across Small of the Back or Over the Kidneys"
LUMBAGO, RHEUMATISM, GOUT, SWOLLEN AND PAINFUL FEET
Due to Faulty Kidney Elimination



All signals of distress. The kidneys have too much work to perform. Uric acid accumulates in the system in the form of urate salts.

Obtain at your nearest drug store that newest discovery of Dr. Pierce's, called "Anuric" (anti-uric-acid). "Anuric" is more potent than lithia and dissolves uric acid as hot water does sugar. The best kidney remedy known.

San Francisco, Cal.—"I have used Doctor Pierce's ... in my family for fifteen years and have found on ... that they gave satisfactory results. Recently I was ... my kidneys and my back constantly pained me. I took ... ages of Doctor Pierce's Anuric Tablets which removed all ... cleared up conditions. I advise every one to give Doctor ... remedies a fair trial."—MRS. E. EVE, 429 Brannan St.

Simply ask your favorite druggist for Doctor Pierce's

ANURIC

come on for a sleigh ride through New England!

Out into the tingling chill of the snow winds!
Down the road where the maples stand motherly with age!
Bells jingling; furs in the cutters,
And the boys stepping brisk and keen!

INTO BOSTON IN TIME FOR THE GREAT TREMONT BALL.
Meet the society people,—real ones, including
Mrs. Morgan Belmont, the great heiress.
A thousand gowns from Lucile in fashion's latest and most lavish fancy.

Gowns on tall women and short, slender women and plump, on real people showing just how YOU would look in them—
And the three $100,000 fur coats and hundreds of other rich furs!

stop——

for a moment at the lair of polygamy—Sanderson's sybaritic ... of midnight revelry. With New York's most famous ... who never leave Broadway.

See Katherine Perry, the most beautiful girl on the ... bewitching Jacqueline Logan.

See life's thumping flow of wine-riched madness!

and then——

Back to that old farm house of the Bartletts.
Logs blazing in the fireplace—snowballing outside!
Just in time for the barn dance, pop-corn, cider, the ... gayeties of country merriment.

Meet the Professor, the Gossip, the whimsical Constable and ...
Seth Holcomb with his bottle of "Long Life Bitters."

and finally——

Meet those wonderful lovers, David and Anna,
who will bring a warm stir of memory to your heart!
Again that little pulsing prayer of devotion youth knows—
Clean, sweet, wholesome—

——splendid!

See where they strolled through the meadows, heavy with Harvest. The twilight streams and valleys of that land of happy homes.

Hear that story that warms men and women to new thoughts ... how man and woman should meet—a story for your man ... your children.

"There are two kinds of productions—the Griffith kind ... others." (Burns Mantle.)

D. W. Griffith's

"With his pictures, Griffith has found his place among the ..." (Mr. Aldridge in London Mail.)

"Way Down East"

"With a crashing, smashing, awe-engendering climax, fearful ... magnificent in beauty and splendor." (Guy Price in ...)

Philharmonic Auditorium TWO SHOWS DAILY 2:15 & 8:15 P. M.

Prices Matinees, 25c to $1.00 Nights, 50c to $2.00 **All Seats Reserved**

Mae Murray and David Powell in ... ADDED ATTRACTIONS.

...AY MORNING.



Iccotan Furni...

"For the Hom...

—Furnish your home ... sive creations in Iccota... them of enduring ch... economy.

—Manufactured and sol... quoted on Iccotan are w...
—In two-tone effects a... in the home.

—Mail orders filled. S... teed.

FENTO...

...AMOUS ... contributs each week ... MAGAZINE. Many po... ...riters contain stories and ar... Instead of paying 25c ... this interesting feature at no ...

...TAL...



ORIENTAL MUSICAL S... CLEMENTINE PALMESE "THE...

A Few of the Big A...

Zane Grey's ...
B. B. H...

METR...
BERT LYTELL Series
MAY ALLISON Series
VIOLA DANA Series
ALICE LAKE Series

WATCH FOR AN... GREATEST...



Iccotan Wicker Furniture

"For the Home Beautiful"

—Furnish your home with Fenton's exclusive creations in Iccotan and you will find them of enduring charm, comfort and economy.

—Manufactured and sold direct. The prices quoted on Iccotan are well nigh irresistible.

—In two-tone effects adapted to all rooms in the home.

—Mail orders filled. Satisfaction guaranteed.

FENTON'S
BIG BASKET WICKER FURNITURE
1530 S. MAIN ST. LOS ANGELES. CORNER 15TH

...contribute each week to the TIMES' ILLUSTRATED MAGAZINE. Many periodicals selling at 35c a copy contain stories and articles by these same authors. Instead of paying 35c, subscribers to THE TIMES receive this interesting feature at no extra cost.



Vivian Martin,
Star in "The Song of the Soul" at the California.

"SONG OF THE SOUL."

Vivian Martin is the Star in W. J. Locke Story.

"The Song of the Soul," released by the Goldwyn Company, opens at the California Theater today. Eastern reviewers have praised this production, which is an adaption from William J. Locke's novel, "An Old World Romance."

The picture was made in the Florida Everglades, the exact locale of the tale. The story tells of the courtship and marriage of two people unusually afflicted. The wife is blind and the husband's face is terribly scarred from a burn received in his boyhood. How these two, one seeking solitude in the "backwater" country, the other forced to live there because of her affliction and property interests, work out their salvation and find great happiness and contentment makes an appealing drama, it is said. Vivian Martin, the star, is supported by a cast headed by Fritz Lieber, the character actor. A new Booth Tarkington "kid" comedy entitled "Edgar the Explorer" is the fun feature.

W. G. Stewart will present Charles Wakefield Cadman's "From the Land of the Blue Sky Water," synchronized to music by the author.

WOMEN.

During the World War 11,880 women were enrolled in the United States Navy Department navy yards and naval stations.

The number of women wage earners in the United States has increased 50 per cent during the last ten years.

The wives of Siamese noblemen cut their hair so that it stands straight up on their heads. The average length is about one inch and a half.

Many of the poets who have contributed to Chinese literature have been women.

Empress Eugenie is said to have been haunted by a dread of Sundays. Sept. 4, 1870, the day the mob invaded the Tuileries, was a Sunday. It was on a Sunday that she learned the news of the death of the prince imperial and she herself died on a Sunday.

Mrs. Laura Kimball of Boston manages two shoe factories, a home, a baby and two motor cars.

A bride in Sumatra must wear large silver buttons in her ears for five years, or until the first baby is born.

The women in the United States use false hair by the ton, for no less than 400,000 pounds was imported into this country last year from China.

Miss Mary Hall, noted traveler and geographer, was, in 1905, the first woman to trek from the cape to Cairo.

A woman's chamber of commerce has been organized in Des Moines by business and professional women of that city.

A great industrial plant in one of the Chicago suburbs employs 5000 women, 1000 in the offices and 4000 in the shops.

Owing to the ravages of the war on old-established fortunes, scores of highly placed women are trying to obtain jobs as chaperons or companions to women and girls who have to travel. Others are willing to share in the management of large houses for a nominal wage. Thousands of girls, some of them of title, are applying for jobs as cinema actresses.

Woman's participation in the organized labor movement is not of recent date. Fifty years ago, in 1870, the National Labor Union Congress at Cincinnati was attended by women, who were recognized as delegates permitted to offer resolutions and make addresses.

Catherine Bevans of Frostburg, Md., cleaning a cupboard, burned some old papers that she took from it, and then remembered that in an envelope among them she had placed $300 in bills. Examining the ashes in the stove, she found the corner of a $50 note.

In Sumatra, the wind decides the length of time a widow shall remain single. Just after her husband's death she plants a flagstaff at her door, upon which a flag is raised. While the flag remains untorn by the wind, the etiquette of Sumatra forbids her to marry; but at the first rent, however small, she can lay aside her mourning, assume her most bewitching smile and accept the first man who presents himself.

FASHION AND FADS.

Ribbon bags are still very much in vogue.

Beads are still a favorite dress trimming.

Black velour cloaks are lined with gold.

Goura feathers are used for hair ornaments.

The newest fall sweaters are in large plaids.

Fur coats are now designed to resemble suits.

Buckskin gloves are correct for outdoor wear.

Elaborate tuckings adorn the long spring gloves.

There is a vogue for high colors in draped veils.

For trimming, self-embroidery in blue is popular.

Dressy coats sometimes have the flare or bell sleeve.

The newest sweater substitute is a satin ribbon coat.

The dominating colors for wraps are blue and brown.

Figured satins are the newest fad for overblouses.

Cape collars on coats are shorter and fit more snugly.

The vogue for elaborate trimmings is on the decline.

The stock with a flowing jabot will be worn this winter.

The choker collar of fur is widely used on the new coats.

Brilliant brocaded sashes are worn with dark costumes.

Lace dresses are trimmed with applique flowers of leather and kid, and designs of glycerined ribbon flowers.

There is a growing tendency toward gray for street wear.

Straight lines and the low waistline continue to be popular.

A puff of batiste and lace finishes the sleeve of a tricotine dress.

Most of the newest umbrellas have either seven or eight ribs.

The suit loses prestige in favor of the costume of dress and coat.

Overblouses of duvetyne and Georgette are still very popular.

Tiny black satin rosebuds are being used on dresses of black lace.

Long slim feathers rise from a bandeau of jet worn around the head.

A very smart combination is of black velvet with black embroidered net.

Gray waxed braid and soutache trim a tailored dress in gray broadcloth.

The newer coat is more elaborately embroidered than the earlier model.

Veils are embroidered in Ramage effect in design suggestive of lace motifs.

In fancy mesh veilings, the dainty lightweight creations are preferred.

The newest gloves affect the gauntlet top, and many are fancifully striped.

The Peter Pan collar, made of exquisite lace, is worn with a small bow-tie.

A silk glove for spring has a fancy embroidered cuff in contrasting color.

Important in the millinery world are a new ruby shade and a startling turquoise.

Duvetyne in brown and tan shades is favored for the more expensive frocks.

For tailored and street frocks long tight sleeves and snug shoulders are proper.

Suits and coats of elaborate fabrics are featured in place of fur-trimmed models.

There are new elastic bandeaux which are without straps and which flatten the bust.

Long loop panels which cover the knee start at the line of the shallow yoke of the bodice.

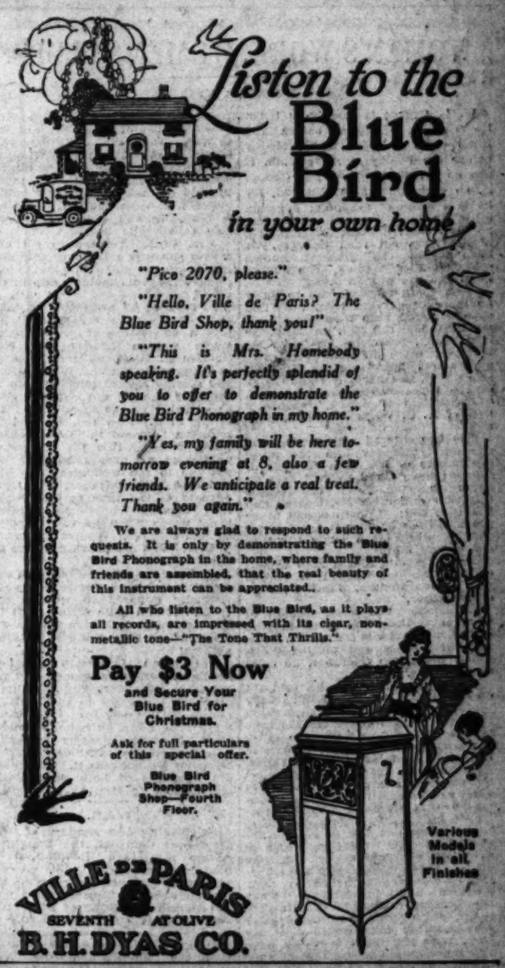
Panels of royal blue lace are featured on a black velvet dress in draped princess effect.

An exquisite new color for velvet evening wraps is deep sapphire with a tinge of emerald green.

Evening wraps feature brilliant colors and are usually of metallic cloth lined with silver satin.

To wear with the riding habit is a sports stock of hunters' green pinned with a small emerald horseshoe.

Frocks which feature full lace tunics are ornamented by bits of pastel-colored ribbon in the folds of the lace.



Listen to the Blue Bird *in your own home*

"Pico 2070, please."

"Hello, Ville de Paris? The Blue Bird Shop, thank you!"

"This is Mrs. Homebody speaking. It's perfectly splendid of you to offer to demonstrate the Blue Bird Phonograph in my home."

"Yes, my family will be here tomorrow evening at 8, also a few friends. We anticipate a real treat. Thank you again."

We are always glad to respond to such requests. It is only by demonstrating the Blue Bird Phonograph in the home, where family and friends are assembled, that the real beauty of this instrument can be appreciated.

All who listen to the Blue Bird, as it plays all records, are impressed with its clear, non-metallic tone—"The Tone That Thrills."

Pay $3 Now
and Secure Your Blue Bird for Christmas.

Ask for full particulars of this special offer.

Blue Bird Phonograph Shop—Fourth Floor.

Various Models in all Finishes

VILLE DE PARIS
SEVENTH AT OLIVE
B. H. DYAS CO.

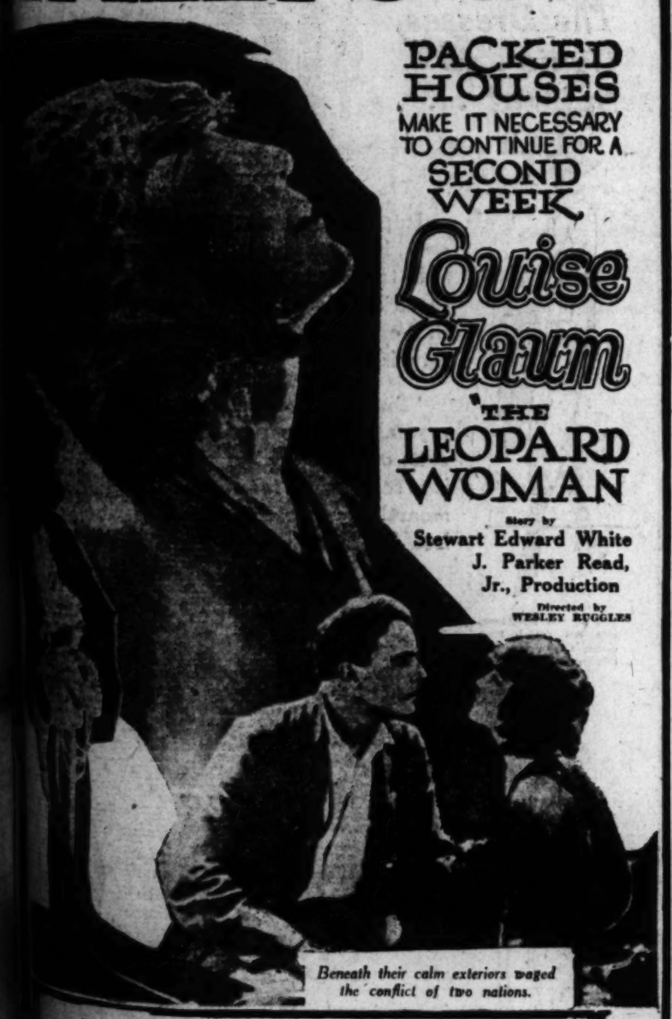
TALLY'S BROADWAY 833 SO. BDWY.

PACKED HOUSES MAKE IT NECESSARY TO CONTINUE FOR A SECOND WEEK

Louise Glaum

"THE LEOPARD WOMAN"

Story by Stewart Edward White
J. Parker Read, Jr., Production
Directed by WESLEY RUGGLES



Beneath their calm exteriors waged the conflict of two nations.

ORIENTAL MUSICAL SETTING BY ORCHESTRA AND ORGAN
CLEMENTINE PALMESE "THE ITALIAN NIGHTINGALE," SOPRANO SOLOIST

A Few of the Big Attractions Coming to Tally's:

Zane Grey's "THE U. P. TRAIL"
B. B. Hampton Production

METRO CLASSICS

BERT LYTELL Series	"THE MISLEADING LADY" "A MESSAGE FROM MARS"
MAY ALLISON Series	"ARE ALL MEN ALIKE?" "THE MARRIAGE OF WILLIAM ASHE"
VIOLA DANA Series	"CINDERELLA'S TWIN" "SORRENTINO"
ALICE LAKE Series	"THE OFF SHORE PIRATE" "MOTHER LOVE"

WATCH FOR ANNOUNCEMENT OF THE GREATEST PICTURE MADE!!

KINEMA theater

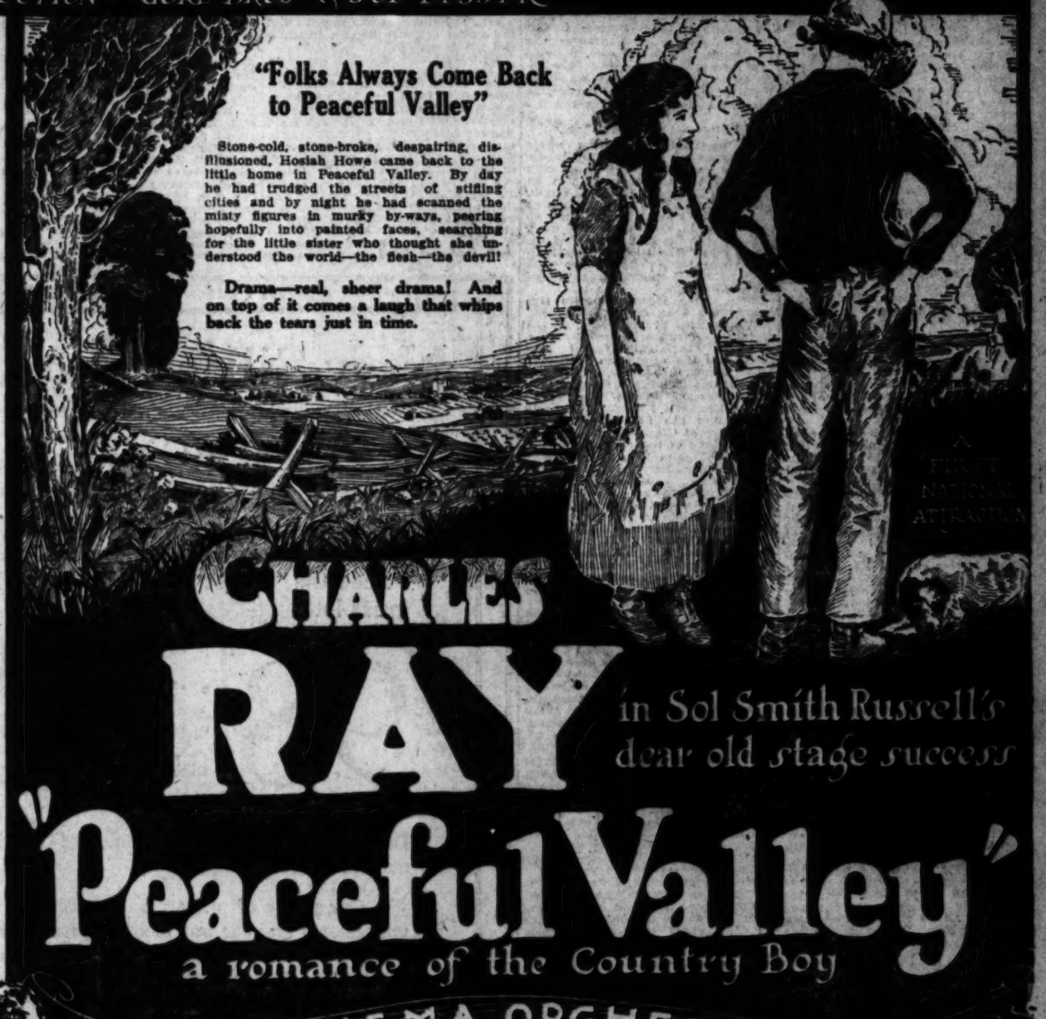
Grand at 7th.

DIRECTION—GORE BROS. & SOL LESSER

Program

1. Overture: "THE OLD FOLKS AT HOME" Grand Selection by Lake KINEMA SYMPHONIC ORCHESTRA RENE WILLIAMS CONDUCTING
2. KINEMA PICTORIAL REVIEW
3. Organ Solo: "PEACEFUL VALLEY" Dedicated to Charles Ray by Joe Murphy, a Los Angeles boy, its composer. Played by Frank A. Leon.
4. Gumps Cartoon: "MOTHER'S ICE BOX" Oh! Min!
5. Special Attraction: "UNCLE SAM'S BATTLEFLEET" Shown in Honor of the Pacific Fleet anchored in Los Angeles Harbor. A MIGHTY, THRILLING PICTURE OF A MIGHTY ARMADA.
6. Atmospheric Prologue: "WOODLAND ECHOES" Even the Birds sang when she walked the forest.
7. CHARLES RAY in "PEACEFUL VALLEY" (His Second Independent Production from His Own Studio.)

POSITIVELY ONE WEEK ONLY



"Folks Always Come Back to Peaceful Valley"

Stone-cold, stone-broke, despairing, disillusioned, Hosiah Howe came back to the little home in Peaceful Valley. By day he had trudged the streets of stifling cities and by night he had scanned the misty figures in murky by-ways, peering hopefully into painted faces, searching for the little sister who thought she understood the world—the flesh—the devil!

Drama—real, sheer drama! And on top of it comes a laugh that whips back the tears just in time.

CHARLES RAY

in Sol Smith Russell's dear old stage success

"Peaceful Valley"

a romance of the Country Boy

KINEMA ORCHESTRA
RENE WILLIAMS, CONDUCTOR



SESSUE HAYAKAWA IN LI TING LANG

From the Saturday Evening Post Story Li Ting Lang the Japanese Gentleman

AND HAROLD LLOYD IN GET OUT AND GET UNDER

STARTS TODAY
A Thrilling Picturization of American Romance and Oriental Intrigue.

Also—An Auto Escapade of Zippy Laughter Skids!

WOMEN'S WORK, WOMEN'S CLUBS.

BY MYRA NYE.

W. L. George is coming to town. He is going to speak before the Ebell Club, I know, and probably before the Friday Morning Club. If you do not know who W. L. George is, no woman need be ashamed, for he is a coming man, not a going. Still you have missed something piquant, racy, difficult and startling if you have not read George; you have missed the greatest known connoisseur of women, the woman mind and the woman mood.

Even Ellen Key appears to know no more of our sex than does this slender young man with the absurd mustache and the high forehead. He is uncanny, positively uncanny, for instance, when he tells what two girls along, undressing for bed, will talk about, and his X-ray knowledge of the three sisters in his novel, "The Second Blooming," surpasses that of H. G. Wells or Arnold Bennett.

"He has entered with more courage and intensity into the inner enormities of life than Howells or Bennett have cared to do," says an American critic, and the Kansas City Star said after Mr. George had left that city: "There seems to be precious little he doesn't know about women, which is a large thing to say of any man."

Yes, it is, and it is a man who is saying that, but when I, a woman who knows woman, admit it, I go even farther.

Of course the smug woman of whom alas there are many in club circles, who expects from man, nothing but flattery and piffling platitudes, won't like George if he talks as he writes.

Just before the war he said, "I do not believe women are fit to have the ballot, that is why I want them to have it." On the other hand he is one of the few men who takes the trouble to know the difference between feminism and suffragism. But while he sees the woman's movement in a large way, he says, in what I call a small way: "I am convinced that woman's political outlook is narrow, prejudiced and mean, that her support will be readily accorded to any measure which is definitely sentimental or definitely cruel. Those women who are entering politics are governed by their passions and self-interest. They are weeping instead of thinking."

Oh, Mr. George, how could you? No American man would dare say that. Are you more brave or have you more reason to say that of your country women? Perhaps you will change your mind after you have been to Los Angeles.

His knowledge is not confined to Teutton women, however, for though born of English parentage, he first saw the light of Paris day, and was educated in France and Germany.

Originally he intended to be a mechanical engineer, but ended by engineering in no mechanical way his fictitious grass through the pages of a book till she seems to live and breathe. Later he thought of becoming a chemical analyst, and studied thus for six years, but ended by analysing every emotion of the feminine heart. In due course he served in the French Army, not, however in the World War, for he devoted all his time, resources and talent to his own country then. This experience gives a touch of adventure to his novels that most realists do not possess.

Now he is an acknowledged expert in these questions that are engaging club women today; Ellen especially interested in land, housing and immigration. He has justly won commendation for his rejection of obviously impractical theories so dear to most youthful enthusiasts, and for his direct strong appeal to common sense.

In his latest book, "The Intelligence of Woman," which is attracting the reading portion of club circles because it is so intimate and spiced with an amazing amount of woman-knocking, he divides the last sixty years of woman's history into the shiny nose and virtue period, the powder-puff, and possible virtue period, the Russian ballet and leopard-skin period.

There are exceptions, he says, qualifications, retrogressions, but that on the whole, is the history of the English womanhood from wax fruit to Baker design.

"Resignation, humility and self-sacrifice have for thousands of generations been the worst vices of woman, but it is apparent that at last aggressiveness and selfishness are developing woman toward nobility." Is this curious Mr. George's conclusion.

He bases all his conclusions in this last book on observations of five intimate acquaintances, nineteen "adequate" acquaintances, forty-one slight acquaintances, thirty-nine married persons, eight of "status uncertain," and eighteen celibate, all ranging from 14 to 65 years of age. His acknowledge it is hard to uncover the real truth concerning woman. Even if she is sincere in trying to convey the truth she answers in five ways he says: "Truthfully; on the defensive if alone with another woman (that is where he must listen in through the keyhole as well as on the telephone;) with intent to cause male rivalry if she is with two men, with false modesty and evasiveness if she is with one man and one woman, and with a clear intention to repel or attract if she is alone with a man."

Heighho, Mr. George! We are glad you take enough interest in us collectively, to go to all that trouble individually. Come on to Los Angeles and let us discover something concerning you. Turn about is fair play. Do you talk as you write?

Anti-Suffrage.

What a paradox is this organization, the National Association Opposed to Suffrage. Yet it continues to exist and even to prosper in the mysterious unaccountable way of a paradox. Here is an organization that declares itself against suffragism and feminism in all its forms, against politics, partisan or nonpartisan, yet enters politics to urge its propaganda and the realm of feminism to the extent of making an active campaign to have the votes of women kept separate from those of the men.

Miss Mary O. Kilbreth, president of the association, asked the attorney-generals of thirty-two States to do this and now that the election is over is continuing the effort to have the votes of the women kept separate at the next election, from those of the men. She expresses herself as fearful that at any time it may be decided that women voting is not constitutional, so if their votes are kept apart no confusion will arise, she argues.

A certificate of contest has already been filed with a State secretary by a defeated candidate. Miss Kilbreth states in a letter to Secretary of State Colby, the defeated one crying "sour grapes" by saying: "My defeat is due to illegal voters of the female sex."

The Woman Patriot an organ opposed to suffrage, tells with vivid glee the story of Mrs. John Sherwin Crosby, founder and honorary president for life of the Woman's Democratic League of New York, who was expelled from the membership of that body shortly before election, because she had organized a "Harding and Wadsworth women's Democratic league."

Mrs. Crosby refused to get out, saying she was a lifelong Jeffersonian Democrat and "only death can remove me from membership in the club."

In spite of all protestations, however, Mrs. Crosby was "tried" before a committee of seven Democratic women headed by Mrs. Charles D. Hirst, nationally known in Democratic circles. It was a long and stormy session which would be funny if it were not pathetic even as revealed in the unvarnished accounts of it. Now the National Association Opposed to Woman's Suffrage is using this tilt of women politicians as propaganda for opposition to the woman vote. But, and here is the paradox, Mrs. Crosby said at the time of her "trial" that "Senator Wadsworth exhibited great vision when he voted against woman suffrage. Women are not fit to vote. You are proving it here today."

And yet the only woman who won a seat in Congress was definitely and radically opposed to woman suffrage. It is a little mixed, isn't it? Perhaps by next election women will know where they stand in national politics.

This is an indication of how Southern California women feel politically. Miss Mary Foy is giving a luncheon tomorrow in at the Mary Louise tea rooms for Mrs. Clara Shortridge Foltz, an honor extended to a "Republican leader victorious by a Democratic leader defeated" as Miss Foy herself puts it. The guests are members of both parties who are friends of Mrs. Foltz.

D.A.R.

Celebrating the signing of the Mayflower Compact, the Daughters of the American Revolution of Southern California will give a reciprocity tea and program at the Ebell clubhouse, Tuesday, at 2 p.m. A program consisting of living pictures depicting various phases of the life of the Mayflower passengers, from the beginning of their journey until the landing on the New World's shores, will be given. The signing of the compact will be an exact copy of the old steel engraving of the actual happening.

There will be a piano solo by Mrs. Thomas Hall, a vocal solo by Miss Edith Hitchcock, and a reading by Miss Virginia Middaugh.

Mrs. Jessie Gordon is directing the pictures and Miss Harriet Spaulding, the well-known history instructor, will interpret them.

Invitations have been sent to the Daughters of 1812, Founders and Patriots, Society of Mayflower Descendants, Colonial Dames, Sons of the Revolution, American Legion, Society of the Colonial Wars, Children of the American Revolution and the State Board of the D.A.R.

Hollywood Woman's Club.

An unusually interesting affair among women's clubs was the drama luncheon of the Hollywood club Wednesday, when Mrs. William de Mille was in charge of the program, with Reginald Pole as the guest of honor. Mr. Pole, who appeared as the Christ in the Pilgrimage Play, spoke of the life and work of Ibsen, whose play "Rosmersholm" has been on at the Little Theater the past week. He give readings from "When We Dead Awake."

Mme. Anna Rusena Sprotte was heard in a song recital, with Mrs. Gertrude Ross at the piano, at the regular afternoon session. Mme. Sprotte's charmingly varied program was the aria from "Mignon" (A. Thomas;) "Mother, My Dear" (Tchaikow;) "Slumber Song" (Gertrude Ross;) "Call of the Trail" (Fay Foster;) "Work" (Gertrude Ross,) and the final group, three folk songs of Czecho-Slovakia; Cadman's "Song of the Robin Woman," "Into Noe" and "Spring's Singing" (A. McFayden.)

This week, Wednesday, the ever-popular public-affairs luncheon will be held, with Mrs. Charles H. Richmond as chairman. Local community problems will be discussed and questions answered. At 2:30 p.m. Miss Winifred Rousse will lecture on "The Bible and World Events." Miss Rousse has created great enthusiasm for her lectures on the Bible before many audiences in Los Angeles.

Miss Ruth Bullard, a Hollywood girl, who has toured with Mme. Sembrich, will give a group of violin numbers, accompanied by Mrs. Bernard Brown. Each week the club is adding a new feature to interest and hold the attention of the members, and this week it is the gymnasium class, meeting tomorrow at 10:30 a.m., for athletic and social dancing.

Woman's Symphony.

Edna Foy Nehrer is the youthful president of the Woman's Symphony Orchestra, which was recently organized, but is already seriously practicing for two entertainments to be given after the opening of the new hotel, the Ambassador, on Catalina street. The second rehearsal was held last Wednesday, when there were forty young women musicians present.

With Henry Schoenfeldt as director, the suite of Gypsy Songs by Anton Dvorak were played and Mr. Schoenfeldt told of his personal friendship for the great composer. Morris Schernoff was an interested visitor and commended the work, especially the rhythmic beauty which was attained in the playing of the Slavonic and Hungarian music.

Other officers of the organization are Gertrude Barrett, Ida Weber, Jungquist, Addie Meek Glidden, Etelwyn Conrey, Mildred Stevenson, Mae Marshall and Bessie Fuhrer Erb.

Catholic Woman's Club.

"What is a Foreigner?" is to be the subject of a lecture by Carol Aronovici, Ph.D., before the Catholic Woman's Club, Wednesday at 2:30 p.m., in Columbus Hall.

Dr. Aronovici, who is now an expert consultant in city planning, community surveys, housing and zoning, came as an immigrant from Rumania and has experienced the difficulties of adjustment in a strange land. This lecture on the subject of Americanization, which is the special study of clubwomen at present, is full of human interest and inspiration that only life and achievement can impart.

The clubhouse fund is growing steadily and the choice of a lot for the building site will be made this week. During the season many entertainments are planned for this benefit.

Wa-Wan Club.

Hostesses for the last meeting of the Wa-Wan Club at the Alexandria ballroom Wednesday were Mrs. William Mabee, the president; Mrs. William Duffield, hospitality chairman; Mrs. Emma Porter Makinson, Miss Maud Howard, Miss Ruth Hutchinson and Mrs. Carline Cadman.

Basil Ruysdale, the famous baritone, was the guest of honor and gave a short talk on the opera for the benefit of the student membership.

Ida Selby, pianist, chose for her numbers, Nocture 12 in C sharp minor (Chopin;) Waltz, opus 39 (Brahms;) "Lotus Land" (Cyril Scott,) and "Dance and Moonlight" (Debussy.)

Anthony Carlson sang his own compositions, "A Memory Sweeter than the Rose" and "The Winds in the Tree Tops."

Miss Fanny Lott, soprano, sang "Mandoline" (Debussy;) "Do Not Go, My Love" (Hagman,) and Chant Hindou (Bemberg.)

Mrs. Anthony Carlson and Mrs. Clifford Lott were accompanists.

Club Personals.

Mary L. Jones, Georgia D. Smith, Florence Lindley and Clara V. Winslow will be the speakers at the literature luncheon of the Friday Morning Club Tuesday when the program will consist of a foreign miscellany including the novels of Louis Couperus; "Atlantida," by Pierre Benoit; "Tales of My Native Town," by Gabriele D'Annunzio and the poetry of Peter Berruc, which is the Czech-modern.

Mrs. Herman S. Darling, president of the Woman's City Club, has asked three experts to present the three plans for a terminal station in Los Angeles at the regular meeting tomorrow at 1 p.m., in Lincoln Hall, Walker Auditorium. H. B. Titcomb, vice-president of the Pacific Electric Railroad, will suggest the joint use of the Arcade Station by the Southern Pacific and Salt Lake railroads; F. W. Blanchard, representing the Central Development Association, will advocate a Union Station situated at the Plaza for all railroads for all time, and George H. Dunlop of the Municipal League will present what he regards as "the only simple, complete and economical plan for the elimination of grade crossings, that is, utilizing the river banks."

Katherine Phillips Edson, executive commissioner of the Industrial Commission of California, will speak on the minimum wage for women at the regular meeting of The Sisterhood of B'nai B'rith congregation on Tuesday at 2 p.m. in the assembly rooms of the temple. Miss M. Magnuson will give a program of selected readings and Henry Kaplin is to be the piano soloist for the afternoon. All tourists interested are invited to attend these meetings of the sisterhood.

Marian Tracy Whiting has made such a success of the series of living pictures, "The Art Gallery of Old World Master Paintings" for the South Side Ebell Club, that they have become the distinctive feature of each program. The fourth one to be presented Thursday at 10 a.m. will be a Thanksgiving number on John Alden and Priscilla, with Mrs. Agnes Downing and Miss M. Tomlinson appearing as the characters.

Mrs. Elsie Carter was chairman of the successful "hard-time" party at Slauson Playground last Wednesday evening when members of the South Side Ebell Club appeared as guests in "hard-time" costumes.

Mrs Stanley Anderson was the charming hostess at the Beverly Hills Hotel on Wednesday when the members of the Beverly Hills Woman's Club were her guests. Mrs. J. B. Millard, the president of the club, introduced Prof. B. R. Baumgardt, whose subject was "Intellectual and Artistic Development of Man." In order to avoid a conflict of dates with the Los Angeles Symphony the next meeting of the club has been changed to the last Friday in the month.

Helen Matthewson Laughlin, dean of women at the University of California, southern branch, will speak on "Americanizing Americans" at the close of the regular meeting of the Highland Park Ebell in the clubhouse Tuesday, when it is to be "Public Affairs Day." The philanthropy section will hold a rally and Mrs. Edwin Larson, social chairman, will serve coffee to the members.

Miss Alice Blanchard, supervisor of the children's work, Los Angeles Public Library, will exhibit a selection of the best books for children before the book luncheon of the Friday Morning Club on Tuesday, and will give a short address on the subject. All of this week has been designated as Children's Book Week by the American Booksellers' Association. Women's clubs, the Boy Scouts and the American Library Association are co-operating. This exhibit and talk is the Friday Morning Club's contribution to the educational movement, which is general throughout the United States.

Mrs. Robert J. Burdette lectured on "The Coming Years," at the Highland Park Ebell Tuesday, when she outlined the work of the G.F.W.C., in fine arts, public welfare, American citizenship, applied education, legislation, press and publicity.

Mrs. Hot Johnson conducted the first session of the newly organized English section of the Highland Park Ebell, after the luncheon Tuesday, when much enthusiasm was manifest.

Mrs. Grace Tower Warren, of Honolulu, formerly an active member of the Southern California Woman's Press Club, who still retains her name on the roster of women writers, was a guest of the club Tuesday, for tea, as were Lucy Baker Jerome of New York City, a short story writer, and Miss A. F. Norcross of Boston, a member of the New England Press Association.

Mrs. Jacques Georges Van der Kley, on the staff of Vogue, from New York City; Mrs. Elizabeth McCabe Gilmore, writer of song lyrics; Mrs. Montague Lewer, short story writer, and Miss Wanda Davis of the Hollywood Citizen, are the newest acquisitions to the membership of the Woman's Press Club.

Young people who are interested in hiking, are invited by the Reamer Hiking Club to accompany the members on their trips, which occur twice a month, leaving Los Angeles usually on Saturday morning. The club is composed chiefly of office employees between the ages of 18 and 25, and applications may be made with the president, who resides at 1552 Curran street, inclosing two names for reference, and the phone number of the applicant.

"High Jinks," and a lot of fun is the schedule for the Boyle Heights Woman's Club meeting Wednesday, at the library, at the corner of First and Chicago streets.

Miss Jeanette Kling will give a special program for the Drama League tomorrow at 3 p.m. Promenade 3, Brack Shops. She will read "The Big Drum," by Arthur Pinero, in artistic setting, and this will be followed by a short musical program.

Miss Gertrude Darlow appears before the Philanthropy and Civic Club Tuesday, in the program after the luncheon hour, when her subject will be "Current Novels and Magazines."

Mrs. A. X. Wilmot, chairman of California History and Landmarks Section for the Santa Monica Bay Woman's Club, wil have charge of the program Tuesday at 1:30 p.m. The subject will be, "California Forests."

Mrs. H. F. Boesche will address the Emerson section of the Ebell Club Tuesday, at 10:30 a.m., on the subject, "Influence of Persian thought on Emerson."

With Mrs. William E. Mabee as curator of the music section of the Ebell Club Tuesday morning at 10:30 o'clock there will be a lecture recital of Eastern composers.

Miss Frederica De Laguna will preside at one of the book luncheons of the Ebell Club Thursday. The luncheon will be preceeded by literary gossip, led by Mrs. W. B. Scarborough, and an exposition of Francis Brett Young in "The Crescent Moon," and "The Young Physician," given by Mrs. Randolph Hill.

Women are to blame for boys picking pockets, says a prominent probation officer on the Pacific Coast. Again, it is a case of "the woman—she did it," for the officer says that seldom do the boys steal from men on the streets. Because women have no pockets in their clothes and flaunt their shiny beaded or gold or silver purses in the faces of youngsters, they cannot resist temptation, she declares.

Mrs. Cora Holland, chairman of civics for the Los Angeles District of Women's Clubs, spoke before the Reciprocity Club last Tuesday, expressing the earnest hope that the interest shown before election would continue, with a concerted action among club women to bring about better conditions, both politically and economically in the whole district.

"The peaceful countenances and resigned expression" of American women are the characteristics that have most impressed the Brown Prince of Siam, who, after a visit in the United States, studying the railroad system, has just left for Siam. This is perhaps the first time that a foreigner has found "peace" and "resignation" in American womankind.

Penny, penny, who's got the penny? The P.-T.A. has the penny, they have many; they came from Sue and Benny, from the banks of Jim and Jenny, and they have been coming all the week. The chink, chink of banks and rattle of coppers has sounded in many a home every morning this past week, along with the ever-perennial plea, "Mother, mother, where's my 'rithmetic? I'll be late if you don't hurry and sew that button on quick."

It is the annual penny drive of the Parent-Teacher associations, sponsored, abbetted, indorsed and otherwise propagandaed by teachers and principals of schools; 1500 teachers, 250 schools, and something like 100,000 kiddies, big and little, and the latest computation is that this drive in little will amount in big to at least $1000 for the scholarship fund of the Congress of [illegible] not for the [illegible] Oh no—the [illegible] educate the [illegible] for those little [illegible] not otherwise be able to [illegible] "jobs" to go to [illegible]

Varied and [illegible] but honorable and [illegible] ing the pennies [illegible] ment-avenue [illegible] rection of the [illegible] er, Miss Mabel A. [illegible] dren made [illegible] her of half a [illegible] sold like the [illegible] 2 cents apiece. [illegible] ips, principal of the [illegible] with cost into the [illegible] Fletcher Scott, [illegible] and Means committee [illegible] and her committee [illegible] been giving [illegible] schools, and lively [illegible] out has been [illegible]

Out at Laurel school [illegible] ship drive for the [illegible] with the penny drive [illegible] being offered to each [illegible] by children was that [illegible] membership of the [illegible] likewise walked in the [illegible] ness. Overzealous [illegible] be, for so rapid was [illegible] of pennies, that one [illegible] bigger pile than the [illegible] by the middle of the [illegible] rooms had won the [illegible] kindergarten, by some [illegible] quota, won $1. There [illegible] be had to shut down [illegible] giving or go bankrupt, [illegible] children to do their [illegible] astically anyway.

"But what's the use of [illegible] with pitties of pennies [illegible] grumbles, "Why not be [illegible] give a lump sum and [illegible] this fuss and bother" [illegible] and bother to the [illegible] child who has given a [illegible] this cause has a [illegible] made upon his [illegible] for which he gives [illegible] of giving. Mother [illegible] bother to the [illegible] sociations, who have [illegible]

(Continued on Page [illegible])



Mrs. E. W. Hull and Children Buyers at the Fremont-Avenue School.

Popcorn Puts Pep Into Penny Drive.

"Sweet Sixteen"—337-339 So. Broadway.

New Silks New Prices

MONDAY

Over 40,000 yards of New High-Grade Silks. Just received by express in hundreds of pretty colorings. Priced the "Sweet Sixteen" way divided into two great lots.

98c yard and $1.98 yard

Dependable qualities only, made by the highest class silk makers in the country.

Our policy of pricing makes ordinary advertised sales unnecessary and our way of buying from first hands coupled with the small margin of profit we attach to each yard makes our prices cheaper every day than so-called sale prices of other stores, quality for quality considered.

These Two Great Lots Include as Follows

Charmeuse	Crepe Poplin	Wash Satins
Satin de Chine	Pyramid Satin	Black Foulard
Chiffon Taffeta	Georgette	White La Jerz
Messaline	Crepe de Chine	White Broadcloth
Shirting Stripes	Tricolette	Brocade Satin
Satin Duchess	Mignonettes	Satin Royale
Silk Poplin	Lining Satins	

Sweet Sixteen Co.

337-39 So. Broadway, Bet. 3rd and 4th

While these New Silks last, buy as many yards as you want—

No quantity Limit Here.

New York
Los Angeles
San Francisco
Seattle

Sweet Sixteen

A NEW THRILL

As expected, every woman will find it today in "Sweet Sixteen's" presentation of artistry in dress, bringing Paris New York right into our midst.

The Dresses, Coats and Suits at . . . $16 —with the latest Parisian creations, constitute the last word in becoming smartness.



Suit of fine Silvertone, new full model, high collar, button trimmed, silk lined.

$16



Coat of fine velour, silvertone, and mannish coating, large cape collar effect, attractive pockets and cuffs all lined.

$16

In point by point comparisons, it is the opinion of those able to give expert voice that there are no other garments in America that can measure up with them.

"Sweet Sixteen" really crystallizes the passing conceits of the world of Fashion into seasonable modes for the smartly groomed women of Los Angeles.

COATS

The collection today is great in magnificence and variety. Huge collars of smart design, some fur-collared, many full or half-lined and uniquely treated. Materials comprehend a multitude of new mannish coatings.

DRESSES

These fashionings for the party or afternoon affair in fairy-like fabrics are wondrously beautiful. In the heavier fabrics one can not fail to find her ideal.

SUITS

The semi-novel models are exceptionally attractive. The tailleurs comprise the very newest of French ideas in tailoring art.

FUR COATS and FUR NECK PIECES Priced the "Sweet Sixteen" Way

Every style presented is in perfect step with the mode of the day.

Sweet Sixteen

337-39 So. Broadway, Bet. 3d and 4th

Store Open All Day Saturdays

VILLE DE PARIS
SEVENTH AT OLIVE
B. H. DYAS CO.

Telephone: Pico 2070

Parcel Post Charges Prepaid to any part of the world reached by U. S. Parcel Post.

Telephone: Pico 2070

Ville de Paris Optical Salon now under direction of Dr. L. W. Clark—Optometrist. Street Floor.

The Ville de Paris Puts Value as Well as Christmas Spirit into Sensible Gifts

There is more to a Christmas Gift than a little red ribbon and a Christmas card.

Practical gifts are most appreciated these days.

What better gift for Mother, for instance, than a lovely dress, a serviceable coat, a new blouse or a half-dozen pairs of hose? What would please sister more than three or four pairs of new Reynier gloves? Wouldn't anybody's sweetheart be delighted with a dainty set of ivory or amber toilet articles?

And, how happy you are going to be buying your Christmas gift at such greatly reduced prices—and that is what you can do here, Monday—Here at the Ville de Paris.



Over 200 High Grade New Dresses

Formerly Priced from $45.00 to $70.00
REDUCED TO

$39.50

for a Holiday Clearance

18 Up-to-the-minute Styles in Chemise, Long-Waist and Tube lines.

6 Smart Fabrics, including:

Sergettes	Poiret Twills
Tricotines	Velours
Silk Crepes	and combined
Elsie's Ear Satins	Silk and Wool effects

7 Modish Shades: Hindu, Moonstone, Zanzibar, Dryad, Navy, Black and Brown.

Apparel Shop—Third Floor

Tremendous Reductions In Over 200 New Suits

Formerly Priced $45.00 to $65.00, Reduced to

$39.50

27 Favorite Models in long-line, flare and belted styles. Six splendid fabrics.

Tricotines	Velours
Poiret Twills	Homespuns
Broadcloths	Mixtures

7 New Winter Shades: Navy, Zanzibar, moonstone, Nanking, pheasant, henna, dryad and mixtures.
All models silk lined.

20 lovely fur-trimmed models in ripple flare and long lines. 4 beautiful materials:

Velour de Laines	Velours
Duvet de Laines	Broadcloths

3 different fur trims, including Nutria, opossum and seal. 8 charming shades: Navy, Hindu, Zanzibar, Nanking, henna, moonstone, pheasant and dryad.
All models silk lined.

Apparel Shop—Third Floor



100 Jersey Sports Coats

Formerly priced $16.50 to $22.50. Wonderful reductions.

at **$10.75**

Regulation Sports Models with notch or tuxedo collars, belts and pockets. Black, brown and navy.

50 Novelty Plaid Sports Skirts

at **$8.75**

Sports and pleated models in checks, plaids and stripes. Sports models are made with pockets. All have self girdles.

English Sports Apparel Shop—Fifth Floor

1000 Christmas Handkerchiefs in a Sale at 10c, 25c and $1.00

500—17½c Colored Sports Handkerchiefs at 10c each. Printed batiste with hemstitched hems.

300—30c Silk Crepe Handkerchiefs at 25c Each. Ladies' kerchiefs in bright shades.

200 Boxes $1.35 Fine Batiste Handkerchiefs at $1.00 Box. Dainty kerchiefs embroidered in colors. Packed 3 in a fancy box.

Handkerchief Shop—Street Floor

Over 1000 Yards Beautiful High-Grade Silks

At Phenomenal Holiday Reductions.

150 yards $2.50 Corean Silks, reduced to, yard	$2.00
350 yards $3.50 Crepe de Chine, eight splendid shades; reduced to, yard	$2.15
200 yards $3.50 Florentine Silk; reduced to, yard	$2.50
100 yards $4.00 Sweet Brier Silk; reduced to, yard	$3.00
250 yards $5.00 All-Silk Broadcloth Shirting; marvelous values. Reduced to, yard	$3.35

Silk Shop—Second Floor

500 Pairs in a Sale of New Street Gloves

at **$2.65**

Fine quality cape and kid skin. P.K. sewn, self or contrasting embroideries. White, champagne or tan. These gloves are worth almost double this sale price.

Glove Shop—Street Floor

Big Sale of 635 Misses', Women's and Children's Blanket Bathrobes

Children's Blanket Robes, Reduced to, each.. $4.95

Fast color and cord trimmed styles, with or without collars. Floral and conventional patterns on light or dark grounds.

Misses' Blanket and Eiderdown Robes at, each $8.75

Open front styles in plain colored Eiderdown or fancy patterned Blanket Robes on light or dark grounds.

199 Women's Blanket Robes, at, each..... $10.75

Mandarin, collarless and roll collar styles in reversible blanketing. Silk and cord trimmed. Shown in bordered and conventional designs.

122 Women's Blanket Robes, at, each..... $14.75

Collarless, roll collar and mandarin style robes in conventional and bordered patterns on light or dark grounds. Satin or cord trimmed.

Negligee Shop—Fourth Floor



Monday!!! A Wonderful Sale of 800 New Blouses

Formerly priced $6.50 to $12.50,

at **$3.95**

GEORGETTE—CREPE DE CHINE—VOILE AND HAND-MADE BATISTE BLOUSES.

75 pretty styles including long and short sleeve; fancy and tailored blouses, 7 seasonable shades, including black and white,

Blouse Shop—Third Floor

Tremendous Reductions in Pequot Sheets and Fancy Comforters

81x99-inch Pequot Sheets, Reduced to, each..... $2.45

Torn size, 81x99 inches. Standard quality Bleached Pequot Sheeting. Finished with regulation width 3 and 1-inch hems.

90x108-inch Extra Large Pequot Sheets, Reduced to, each..... $2.75

Torn size, 90x108 inches. Standard quality Bleached Pequot Sheeting. Finished with regulation width 3 and 1-inch hems.

180—67½c Pequot Pillow Cases, Reduced to, each.. 52½c

Torn size, 45x36 inches. Standard quality, finished with regulation 3-inch hem.

24—$5.95 Silkoline-Covered Comforters, reduced to, each..... $3.95

Double-bed size. Well filled with clean new cotton, covered with Figured Silkoline, finished with plain borders.

Bedding Shop—Second Floor

Sale of A Carload of Blankets!!!

Over 3000 Pairs

Sweeping Reductions

Listed are a few of the Wonderful Values offered:

75 pairs Plaid Wool-Finished Blankets, 66x80 inches; reduced to, pair	$3.95
50 pairs Gray Woolnap Blankets, 66x80 inches; reduced to, pair	$4.95
25 pairs White Woolnap Blankets, 72x84 inches; reduced to, pair	$5.35
85 pairs Plaid Woolnap Blankets, 66x80 inches; reduced to, pair	$5.75
30 pairs Gray Wool-Finished Blankets, 70x80 inches; reduced to, pair	$6.35
50 pairs White Wool Mixed Blankets, 66x80 or 70x80 inches; reduced to, pair	$8.35
150 pairs Plaid Wool Mixed Blankets, 66x80 inches; reduced to, pair	$7.95
75 pairs Gray or Tan Wool Mixed Blankets, 66x80 inches; reduced to, pair	$8.35
40 pairs Fine White Wool Mixed Blankets, 70x80 inches; reduced to, pair	$9.85
35 pairs Fine Plaid Wool Mixed Blankets, 66x80 or 70x80 inches; reduced to, pair	$10.95

150 pairs Blankets—samples and broken lines cotton, wool and cotton mixed and all-wool Blankets in tan, gray, white and plaids. Greatly reduced at

$3.95 to $17.50 Pair

This sale includes all our finer Blankets at greatly reduced prices.

Bedding Shop—Second Floor

SOCIETY.

leave shortly after Thanksgiving for Washington, D. C.

The Entertainment Committee of the Sunnyside Country Club is announcing the next dance at the clubhouse to be given Saturday evening, November 27. Plans for the first of a series of bridge tournaments are being completed. Reservations can be made by the members who desire to enter this tournament by addressing the club.

Mrs. O. J. Howard entertained with a large bridge party last Tuesday afternoon at her attractive home on Huntington boulevard.

Mrs. G. W. Walker was the hostess at a bridge party Thursday afternoon when she entertained with seven tables of the popular game. Mrs. Walker was assisted in dispensing hospitality by her daughter, Miss Irene Walker.

The University Club held its first meeting of the present season at the club rooms last night. Many members and their friends were in attendance, and the affair proved to be one of the leading social events of the year in this city.

SANTA PAULA.

The announcement of the wedding of Homer Cheek of the Rancho Sespe to Miss Hazel Hunt, daughter of Mr. and Mrs. L. M. Hunt of this city, was made this week to the friends of the young people, both of whom are well known here. The wedding occurred on August 4 at the Church of the Chimes in San Diego, Rev. Mills officiating.

Earl Rogers, the son of Mr. and Mrs. S. S. Rogers of the Santa Clara district, and Miss Viola May Durant, daughter of Mr. and Mrs. Fred Durant of Seventh street, Santa Paula, surprised their friends this week by making known their marriage, which took place in Riverside on October 25. They are making their home for the present at the Rogers ranch, east of Santa Paula.

Members of the bridge club motored to Los Angeles on Wednesday, where they were guests of Mrs. A. L. Kelsey on Commonwealth avenue, stopping at Pasadena for luncheon with Mrs. Herbert S. Sykes, one of their number.

DELANO.

O. A. Clasen has left for his old home in Alva, Okla., to be present at the golden wedding celebration of his parents, Mr. and Mrs. C. Clasen, who are remembered by many Delano people.

Mrs. Cedric Ingram and son are guests at the home of Mr. and Mrs. A. M. Woosley, having motored down from Lemoore.

Mr. and Mrs. D. B. Conrad are home from their old home in Oregon, where they spent a month visiting friends.

Mr. and Mrs. J. I. Brown have as their guests Mrs. Earl Pickle and her two children from Los Angeles.

Miss Edwinna Clark entertained about fourteen of her young friends at a party this week.

POMONA.

Members of the Kauffman Parent-Teacher Association held a business session in the Kauffman assembly hall Wednesday afternoon and made arrangements for a membership contest in which the school children are to participate. O. G. Lake spoke concerning the Boy Scout movement and a talk was also made by W. A. Schwindt.

Announcement is made of the marriage of Miss Charlotte Horton to Maurice Rockwell, Wednesday morning in San Bernardino. The bride is a daughter of Mr. and Mrs. W. H. Horton, 305 Alvarado street, and a graduate of Pomona High School. Mr. Rockwell is the son of Mrs. Nora Rockwell, 564 North Gibbs street and is employed in Claremont.

Mrs. M. K. Metz entertained the music and art section of Ebell Club at her home on Wednesday, when a program of Indian music was presented.

Members of the Pacific Electric Social Club were guests Thursday afternoon of Mrs. S. A. Gibson and Mrs. F. N. Goodspeed, who entertained at the home of Mrs. Gibson, 765 Hawthorne Place, and had as special guests, Miss Ada Weatherby and Mrs. Damon.

Miss Mary Virginia Nesbit, daughter of W. P. Nesbit, San Bernardino and Towne avenues, will become the bride of Lieut. Zepheniah Sheinutt of Bremen, Ga., Wednesday, December 15, the marriage taking place at the Nesbit home. Announcement of the date was the special feature of an affair given by Miss Estelle Nesbit, sister of the bride-elect, Saturday afternoon.

Miss Charlotte Davis, Hiawasse street, entertained with a breakfast of nine covers Saturday morning, giving the affair as a prenuptial compliment for Miss Doris Barnes, who will be one of the November brides.

Announcement is made of the marriage of Miss Melitta Reisewitz and Jefferson Howard Randolph, the ceremony having taken place Saturday evening at the home of the bride's aunt, Mrs. Gretchen Fox, Washington and Olive streets, Rev. J. J. Shehy, of St. Joseph's Catholic Church, officiated, using the ring ceremony.

Friends of Mr. and Mrs. W. O. Werner, Santa Ana, gave a dinner party in their honor, at the home of Mr. and Mrs. J. H. May, 825 Wilson street, Sunday evening, the affair being in the nature of a farewell as Mr. and Mrs. Werner are leaving in the near future for their new home in Fresno.

Mrs. Thomas McKinley, 150 East Center street, entertained the Pomona Woman's Club at the regular session, Monday afternoon and was assisted by Mrs. Lavina Penley and Mrs. P. J. Sturm.

MANHATTAN BEACH.

Tuesday was a memorable day for Mr. and Mrs. L. Ross, when they were surprised by a number of their friends on the anniversary of their twentieth wedding date. Mrs. Ross was the recipient of numerous handsome gifts of china. Those who enjoyed the party and wished many happy returns were: Mr. and Mrs. D. West, Mr. and Mrs. W. Smith, Mr. and Mrs. L. G. Conklin, the W. S. Elliots, W. H. Coverleys and Mr. and Mrs. L. H. Rowell.

Mrs. M. L. Van Guysling and Miss Grace Richmond of Los Angeles were week-end guests of Mrs. and Miss M. Grumbell of Nineteenth street.

Mr. and Mrs. George Simpkins entertained at dinner Wednesday for Mr. and Mrs. Hugh Dixon of Los Angeles. The old-fashioned zinnia was used as a most effective table decoration, roses and ferns being used for the beautification of the rooms.

William Parsons, accompanied by his wife and two children, left Friday for the Yosemite Valley. They will be away several days, as Mr. Parsons will turn a business trip into a pleasure jaunt for his family.

TORRANCE.

Mr. and Mrs. F. L. Parks were hosts to a party of friends over the week-end, among the guests being Mr. and Mrs. H. E. Davis of Los Angeles.

Mrs. M. Kitz and children were visiting with friends for a number of days at Sierra Madre.

Mr. and Mrs. S. E. Ecklund and Mrs. Ecklund's parents, Mr. and Mrs. E. I. Foster, spent Sunday in Los Angeles as the dinner guests of friends. Mr. and Mrs. J. Instena were also visitors on Sunday at the metropolis.

Mrs. B. Hannabrink gave a very delightful little party to twelve wee kiddies at her home a few days ago. The youngsters were amused with all kinds of games, and refreshments to delight the childish hearts were served by the hostess.

HERMOSA BEACH.

Mrs. J. H. Gilligan, assisted by Miss Genevieve Corrigan and Miss Margery Williams, entertained for her husband, J. H. Gilligan, in honor of his birthday anniversary, on Thursday evening, twenty guests being present. Carnations, roses and ferns made a pleasing decoration for house and tables, dainty refreshments being served at the close of a very enjoyable evening.

Mr. and Mrs. F. A. Kidder were pleasantly surprised on Wednesday when fourteen of their old neighbors and friends motored over from San Fernando to celebrate with them their birthday anniversary.

Mr. and Mrs. L. W. Lefort of Oakland, and Mr. and Mrs. Harry Wilson of Ocean Park are domiciled at the Arrowhead Apartments. They will locate in Hermosa for the winter.

Mrs. C. H. Anderson of Fifteenth street will entertain her parents, Rev. and Mrs. Adam Holm, for the winter.

VENTURA.

Miss Doris Ryan, the 9-year-old daughter of Mr. and Mrs. E. J. Ryan, entertained about twenty-five little friends at a gay party at her home. Miss Marjorie Stone, Miss Clevenger, Mrs. Franklin and Miss Ynes Ryan assisted Mrs. Ryan in caring for the little guests.

Mrs. Nick Hearne entertained the members of her bridge club on Monday afternoon.

Mrs. John Crump entertained the members of her sewing club on Tuesday.

Twelve small girls and boys were given a matinee party in celebration of Miss Gertrude Corcoran's eighth birthday this week. Afterwards came a supper party with the birthday cake at the home of Gertrude's parents, Mr. and Mrs. C. B. Corcoran.

Mrs. Fred W. Smith's beautiful home was opened on Saturday for a benefit tea, given under the auspices of the Ventura county chapter of the Association of Collegiate Alumnae. About 125 guests attended. The proceeds are going to a fund to hire a music teacher for the California School for Girls, (the State Reform School,) which is located here. Mrs. L. Hobson, Mrs. W. H. Hoffman and Mrs. L. B. Hogue presided at the tea table. The musical program included numbers by Mrs. Leon Garnier, Mr. and Mrs. T. C. Barr and others.

A delightful kiddie party of the week was one that Miss Jane Jewett Best had. Jane Jewett is the 4-year-old daughter of Mr. and Mrs. R. B. Best and twenty small folk enjoyed her hospitality.

About 125 guests gathered by invitation at the Congregational Church parlors Tuesday evening where a surprise birthday party was given for the popular pastor, Rev. T. M. Patterson. Mr. Patterson and wife were presented with a beautiful silver service.

Misses Eva and Grace Sexton entertained the Philathea girls at a jolly party at their home Tuesday night.

BAKERSFIELD.

Mr. and Mrs. William H. Thomson, formerly of Bakersfield, and now residing in Los Angeles, were guests this week at the home of Judge and Mrs. T. N. Harvey.

Mr. and Mrs. O. M. Whitney and son, Ray, have returned from a motor trip to Dinuba, where they were the guests of Mrs. Whitney's aunt, Mrs. Samuel Biddle.

Mrs. J. D. Campbell is enjoying a visit from her brother, A. D. Peake, Jr., of North Dakota.

Mrs. Jessie Dixon and daughter, Alta, have returned to Bakersfield for the winter. They have been residing in Long Beach for the past few months.

Bishop Louis C. Sanford of Fresno, who officiated at the installation services of Rev. George E. Rennison, was a guest during his stay here at the home of J. A. Hughes.

Miss Hazel Hymer entertained twenty-six of her school friends at a party at the Hymer home on San Emidio street. A buffet luncheon was served.

Members of the Moma class of the First Baptist Sunday school were entertained at a delightful slumber party at the home of their teacher, Miss Ruby Gray.

Members of the Professional and Business Woman's Club and their guests, numbering 300, shared in the pleasant dancing party given Saturday night by the club. A delightful musical program was furnished in addition to refreshments.

The Parent-Teachers' Association of Bakersfield will give a reception to the teachers of the city schools on Monday afternoon at the Emerson school auditorium.

Miss Alberta Wishon of Berkeley, is a guest in the home of her parents, Mr. and Mrs. D. L. Wishon for a few days.

Mr. and Mrs. J. J. King of Pasadena have been Bakersfield visitors for the past week, being entertained in the home of Mr. and Mrs. C. E. Teach.

ONTARIO.

Belldon Hall, the attractive home of Mr. and Mrs. P. H. Vanden Berg in West A street, was the scene of an interesting wedding Saturday evening, when Miss Helen Huizenga, a sister of Mrs. Vanden Berg, became the bride of Benjamin Vanden Berg of Torrance, a brother of P. H. Vanden Berg. Dr. Albert P. Davis of Pomona College read the marriage service.

Mrs. Grace Gilman entertained Saturday evening at her home in El Morado Court with an informal dinner-dance for her daughter, Miss Elizabeth Gilman.

In honor of the tenth birthday anniversary of her daughter, Marjory, Mrs. F. H. Smith entertained a group of little people Wednesday afternoon at their home, 617 North Plum avenue. Merry games enlivened the early hours of the afternoon and refreshments followed.

Mrs. Rachel Colby of Columbus, O., who is spending some weeks at Hotel Casa Bianca, entertained with a bridge luncheon of smart appointments Thursday afternoon at the attractive hostelry.

Mrs. Isaac Jones was hostess Friday afternoon to the members of the Shakespeare Club at her home, 724 East E street. Interesting papers were given by Mrs. S. C. Henderson and Mrs. Benjamin F. Warmer. Refreshments were served.

PASO ROBLES.

Mrs. Roy Warden and Mrs. Frank Cummings were hostesses at one of the prettiest parties of the season at the Dresser home on Saturday evening in honor of Miss Gertrude Roraback, who is soon to become the bride of Harvey Levey.

Mrs. Stewart N. Clemons entertained the Lower Lane sewing circle at her home on Wednesday afternoon. Conversation over their needlework and the service of refreshments made a pleasant afternoon for the guests, who were: Mmes. Ballard, Wasson, Keesey, Rightmire, Rasmussen, Chittenden, Loncarnini, Shaw, McFadden, Best, Harding, Cowan, R. Grant and Clemons.

Mr. and Mrs. James Cousins entertained at bridge Wednesday evening at their home. The prizes were won by Mrs. and Mr. McKinnon, and the play a dainty supper at the tables. The guests were Mr. and Mrs. Hughes, Mr. and Mrs. Lyons, Mr. and Mrs. and Mrs. McKinnon, Mr. and Mrs. Sobey, Mr. and Mrs. Martin of San Luis Obispo, and Mr. and Mrs. Etter of Atascadero.

Mrs. Herbert Sykes returned from a trip to Fresno and Visalia, where she was the guest of honor at a luncheon and was entertained lavishly. Mrs. Schaffner and Miss Murray at Visalia for a three-days' trip on the

Feature Lifting Without Surgery

I guarantee to remove heavy mouth lines, stringy flabby necks, jaws, Wrinkles, without cutting or inconvenience.

The Barber Complexion Treatment and Feature Lifting, without surgery, builds up hollow cheeks and removes dark lines from under the eyes, you look years younger. Price within reach of all.

WRITE FOR BOOKLETS



Darling of the Gods Toilet Preparations

These Creams Require No Massage

Face Cream 75c
Face Bleach 75c
Astringent Cream for Sagging Throats $1.50
Face Astringent Lotion .. $2.00
Lemoline for Falling Hair
Liquid Rouge; large
Wood Comb for Scalp Treatment
Powder
White, flesh, Orient

SPECIAL MORNING RATES on ALL PARLOR WORK

BESSIE L. BARBER

Est. 1894. 19985. 832 West 7th, Los Angeles, Cal. Complexion Specialist

Citrin's

Your Favorite Store

516-518 West 7th St.

November Reduction Sale



—a sale of suits at reductions of

25% 33⅓% 50%

OUR entire stock of worthy suits is included. Present prices are in line with the recent reductions in a wholesale way. As usual Citrin's has kept in advance of the times and now offers these desirable suits at reductions ranging from 25% to 50%, which brings the present sale prices for tomorrow lower than the regular wholesale prices for garments of these qualities and standard.

Don't Miss This Great Sale---Come Early Tomorrow

Coats

Reduced to

$28.75

$39.50

$59.50

New coats of the styles that every woman would like and want.

Savings run from ten to twenty dollars on a garment. Values are most remarkable.

Blouses

1/2

Price

Blouses that originally sold for $7.50 are in the sale at $3.75 and $50 sorts are now priced at $25.

Numerous price-steps between these two extremes making choosing very good.

Dresses

Reduced to

$35.00

$45.00

$59.50

All new and good. The dresses [illegible] place in the November sale at [illegible]

A shopping trip around town will [illegible] superiority and low prices of Citrin's

Lower Prices Still Lower

"College" prices have always been lower.
—they are now reduced to a new level.
—our styles and prices always portray the present and future—NOT the past.
—our service expert and careful.

Three Convenient Stores

—this stylish model in black kid, black satin or brown kid

$8.85

French Instep Strap.

Instep Strap, Low ("Baby") French Heel

—in black satin $8.85
—in black kid $8.45
—in patent $7.85
—in white kid $10.45

COLLEGE 3 stores BOOT SHOPS
326 W. SEVENTH BET. BROADWAY & HILL
526 S. BROADWAY CLUNES THEATRE BLDG
241 S. BROADWAY OPPOSITE CITY HALL

Just Feminine Footwear.
Just Moderate Prices.

...CIETY.

...to California Hot Springs.

...and Miss Murray were ...ers of the Motor Corps of ...a New York City during ...ay, but have continued their ... ...s their return to ...

...ay Club met on Thurs... ...in the Christian ...

...ELLO.

...E. H. Allen gave a delight... ...Tuesday at her home ... ...given in honor of Mrs. ... Chase, who, with her family ... remove to Long Beach. ... ...ended diversion for the ... The guests included Mrs. ... Mrs. L. T. Williams, Miss ... Mrs. C. W. Schaack, ... J. F. Miller, Mrs. C. J. Cole, ... E. Mallis, Mrs. J. R. Lucas, ... Cole, Mrs. L. G. Herr, ...berger of Milwaukee, and ... Hickborn and Miss Lilian ...er of Los Angeles. ...ber of Montebello people ... friends from other places ... exceptionally jolly picnic ... Redondo.

...es entertained recently ...ously appointed supper giv... Mrs. R. C. Hickborn of Los ... were: Dr. and Mrs. H. O. ... and Mrs. W. D. Stephens, ... Mrs. F. H. Olds, Mr. and ... T. Jones, Miss Margaret ... Miss Kinsaird. Others ... dinner at the hospitable ... Miss Huntley of Orange, ... Magnus of San Francisco, ... Hickborn, Donald Hich... ...ton Dew and Ensign Boone ... Hollywood Texas, Joseph Jack...

...and Mrs. Otto Stephens left ... for Jasmine, Kern county, ... they will make their home ... property owned by them at ...

...and Mrs. Fred Fields of Davis, ...ived here Monday to spend ... time with their son, J. A. ... and family.

...CHINO.

...a most interesting and instruc... ...ting of the Woman's Club ...hino on Thursday evening at ...clock, at which the speaker ...Monday was Dr. Carl Bryant, ...ve a lecture on "Birds, Our Undiscovered Neighbors," which revealed vast depths of knowledge in the mind of Dr. Bryant, and excited a great deal of interest in the subject in the minds of his hearers.

Mr. and Mrs. C. E. Libbey were surprised and delighted on Friday, November 5, by the unexpected arrival of a number of friends and relatives from various parts of the country, who had come to help celebrate the eighty-third birthday of Mr. Libbey.

Another most enjoyable birthday affair was the surprise dinner given to Dr. J. E. Littlefield, of the Seed Valley, by all the residents of his apartments. A prominent and popular feature of the dinner was a beautiful great birthday cake decorated with a single pink rose in lieu of the usual betraying number of candles, which had been baked for him by Mrs. Helen Lamson Elwell, who proved herself an artist in other departments than that of music.

The upper class members of the Atascadero High School gave the freshman class a most enjoyable reception at the school building on Friday evening, November 5.

Miss Lilian Vail is leaving Atascadero, to return to her home in Riverside, after a long visit in the home of her brother, E. L. Vail. Miss Vail will be greatly missed in Atascadero, as she has made herself exceedingly popular by her willingness to help on all occasions, and the generous use of her beautiful voice.

Mr. A. R. Sprague and Mr. H. H. Jenkins, accompanied by Mr. Theo Meyer, are attending the horticultural convention now meeting at Fresno.

Mrs. Ralph Holmes and her little daughter, Patricia, have gone South to spend the winter near San Diego.

SAN LUIS OBISPO.

At a pretty wedding at the home of Mr. and Mrs. D. C. McMillan on Thursday, Miss Ruth Fonner became the bride of Edward Dawson. The Rev. E. W. Haney of the Presbyterian church officiated, and the ceremony was witnessed by a number of relatives and friends of the young people.

Mrs. O. Swanson entertained the members of her card club Wednesday afternoon at the H. E. Lyman home in Upham street. Mrs. Will Schulze and Mrs. Grant Hansen won the prizes. Dainty refreshments were served at the close of the game.

Mrs. E. J. Waterbury of Van Nuys is the guest of Mr. and Mrs. C. S. Williams.

Mr. and Mrs. Byron Van Meter Williams, (Virginia Stover,) whose marriage took place in Berkeley on October 28, have returned from a honeymoon spent in the southern part of the State. They are making their home at the Hotel Andrews.

A farewell party was given to Keith Duncan on Thursday evening by Mr. and Mrs. J. L. Kimbrough. Mr. Duncan is leaving shortly for San Francisco and intends to spend the next few years traveling.

Mr. and Mrs. Bernardo Childs are receiving congratulations on the arrival of a baby son on Friday.

Mrs. S. A. Gibson has returned to her home in Oakland after a visit here with her parents, Mr. and Mrs. E. H. Dowler.

At the meeting of Corona Chapter, O.E.S., on Monday evening, the following officers were elected for the ensuing term: Worthy Matron, Irene Emery; Worthy Patron, Carl Schulze; Associate Matron, Olga Hunter; Secretary, Almira Fiedler; Treasurer, R. P. McLain; Conductress, Josephine Gibson; Associate Conductress, Ruby Orr. At the close of the lodge meeting a social time was enjoyed and dainty refreshments were served.

With the Old Mission as the setting for the wedding, Rev. P. M. O'Flynn performed the ceremony Tuesday which united Miss Cecelia Ellen Bendasher and Charles R. Le Gal. Miss Aletha Bendasher and J. Kelly Hardenbrook were the attendants.

ARCADIA.

J. A. Weis returned Friday from a hunting trip in the Owens River country. He reported lots of snow and plenty of cold weather, but not much game.

Mrs. Millard has as her guests, a sister and her husband and two children, who are here from Michigan to spend the winter.

Mrs. Charles Sumwalt entertained Mr. and Mrs. Raymond of Covina, Mr. and Mrs. Thornton of Los Angeles, Miss Olive Danielson and mother, and Mrs. Hulda Parker, all of this city, at luncheon on Thursday.

Mrs. Hulda Parker spent last week in Los Angeles visiting with friends.

Mrs. D. M. Payne is enoying a visit from her sister and her husband and daughter from Detroit, Mich., who have come to California to make their home.

Mr. and Mrs. Palmer Weberg of Second avenue, entertained with a jolly Halloween party at their home on Saturday evening.

Mrs. Fiske and Mrs. Lett of Orange avenue spent the week-end in San Diego.

The teachers of this city and the school board had a very enjoyable meeting with the Monrovia teachers and school board at Wild Rose Avenue School, Monrovia, on Thursday evening. This is the first social for this school year.

DUARTE.

Mrs. Bashor of this city entertained with a surprise birthday party for her husband on Friday evening, October 29. There were four tables of guests and five hundred was the amusement of the evening. The decorations were typical Halloween in character, and were carried out in the refreshments. An especially clever idea, and one that created much admiring comment, was the manner of carving and lighting the orange shells with tiny candles, in imitation of pumpkins for table decorations. Included in the guest list were Mr. and Mrs. E. L. Brewer, Mr. and Mrs. Harold Jackson, Mrs. Kemp of Riverside, a sister of Mrs. Bashor's, Mr. and Mrs. C. L. Nichols, Mr. and Mrs. Harry Nelson, Mr. and Mrs. W. L. Hanna and Mr. and Mrs. Robert Densmore. Guests reported a more than usually enjoyable time.

Mr. and Mrs. William M. Baird opened their handsome home on Friday evening to the members of the Monrovia Dancing Club. The evening proved one of the most delightful that the club has ever enjoyed. Nearly one hundred guests were present to enjoy the hospitality of the Bairds, the evening being devoted to dancing. Music for dancing was furnished by the Rose orchestra. Decorations were unusually attractive, all the rooms being bright with greenery an blossoms. In the living-room, which, with the dining-room, gave the space of 14x62 feet, an ideal place for dancing, autumn leaves, ferns and pink roses were used. Yellow chrsanthemums and autumn leaves formed the decorations for the library, and in the music room, where the orchestra held forth, pink roses were the decorations. In the billiard room, yellow chrysanthemums and ferns were the beautiful adornment, while begonias and ferns were used in the smoking room, and roses, autumn leaves and zinnias were chosen for the sun parlors. Punch was served throughout the evening. A delicious supper was enjoyed later in the evening. Those who assisted the host and hostess were the regular club hostesses of the evening, including Mrs. Hugo Kreutzich, Mrs. Henry Waterman, Mrs. Hugh Marshall, Mrs. A. I. Mellenthin, Mrs. V. E. Head, Mrs. J. Allen Munro and Mrs. C. T. Renaker.

Numbered among the charming affairs of the week was the one presided over on Tuesday by Mrs. Charles Anderson of this city, who entertained at two tables of auction bridge. Her guests were a number of matrons who recently formed a bridge club and will meet every two weeks. They are: Mrs. J. M. Bashor, Mrs. Perry Byerly, Mrs. O. R. Greene, Mrs. Mary Densmore, Mrs. A. E. Rutledge, Mrs. Clarence White, Mrs. E. E. Edwards and Mrs. Anderson. The hostess served dainty refreshments at the close of the afternoon.

A KANSAS TOREADOR.

"Howard Stone had an experience last week that would chill the courage of the average man to the bone," says the Saffordville correspondent to the Chase County Leader. "He attempted to drive a bull from a kafir corn field when the animal made a mad rush for him. He hit the bull in the head with a hammer he was carrying, but this only maddened the animal, who made a second rush. This time Howard side stepped and hit him the second time, this time breaking the handle out of the hammer. Howard's wit prompted him to jump over the bull's head and onto his back when the next charge came. He did this, but the animal still had the advantage as Howard was turned the wrong way on the bull's back. The result was that he was thrown violently to the ground, for a time stunning him so that when he attempted to rise he found that he was unable to do so and by this time the bull was making another charge so he simply flattened his body on the ground and lay perfectly quiet. The bull evidently thought the job was done as he gave it up and ran away."—[Emporia Gazette.

Lives to See the Prescription He Wrote in 1892 the Worlds Most Popular Laxative Remedy



DR. W. B. CALDWELL TODAY
Born Shelbyville, Mo., March 27, 1850
Began the manufacture of his famous prescription in 1880

Founder of Dr. Caldwell's Syrup Pepsin, the largest selling liquid laxative in the world, long past Biblical old age, but hale and hearty—Still sees patients daily—Wonderful achievement of a "country doctor."

WHEN I started to practice medicine, back in 1875, there were no pills or tablets or salt waters for the relief of constipation, and no artificial remedies made from coal tar.

The prescription for constipation that I used early in my practice, and which I put in drug stores in 1892 under the name of Dr. Caldwell's Syrup Pepsin, is a liquid remedy, and I have never had reason to change it. I intended it for women, children and elderly people, and these need just such a mild, safe, gentle bowel stimulant as Syrup Pepsin.

I am gratified to say that under successful management my prescription has proven its worth and is now the largest selling liquid laxative in the world. The fact that over eight million bottles were sold by druggists last year proves that it has won the confidence of mothers whose chief interest is the health of their children.

It is particularly pleasing to me to know that the biggest half of those eight million bottles were bought by mothers for themselves and the children, though Syrup Pepsin is just as valuable for grownups. The price of a bottle holding 50 average treatments is sixty cents; such a bottle will last a family several months.

I have never made a secret of what is in Dr. Caldwell's Syrup Pepsin. It is a compound of Egyptian Senna and other simple laxative herbs with pepsin and pleasant-tasting aromatics. These ingredients are endorsed in the U. S. Pharmacopoeia. I consider Syrup Pepsin today in the serious 82nd year of my age, as I did in 1892, the best remedy a family can have in the house for the safe relief of constipation and its accompanying ills, such as headaches, biliousness, flatulence, indigestion, loss of appetite and sleep, bad breath, dyspepsia, colds and fevers.

Millions of families are now never without Dr. Caldwell's Syrup Pepsin, and I believe if you will once start using it you will also always have a bottle handy for emergencies.

TRY IT FREE *Send me your name and address and I will send you a free trial bottle of my Syrup Pepsin. Address me Dr. W. B. Caldwell, 513 Washington Street, Monticello, Illinois. Everybody now and then needs a laxative, and it is well to know the best. Write me today.*

...Sale



...ons of

...%

...with the advance 25% to regular

...ow

...sses Reduced to ...00

$45.00

$59.50

...d good. The dresses take this November sale at radical price cuts. ...e trip around town will prove the ...d low prices of Citrin dresses.



Citrin's
Your Favorite Store
516-518 W. Seventh St.

Sale

November Clearance, offering every ...hat in the stock at less than wholesale cost.

PATTERN HATS, smart tailored hats and new Winter models are included at

1/2 Price

Read the price ticket, then pay one half the regular price

...Hats Reduced to	$32.50	$27.50 Hats Reduced to	$13.75
...Hats Reduced to	$25.00	$25.00 Hats Reduced to	$12.50
...Hats Reduced to	$22.50	$20.00 Hats Reduced to	$10.00
...Hats Reduced to	$18.75	$18.50 Hats Reduced to	$9.25
...Hats Reduced to	$17.50	$15.00 Hats Reduced to	$7.50
...Hats Reduced to	$16.25	$10.00 Hats Reduced to	$5.00



751 South Broadway
Reich-Lievre
RICH AND LIEBER

Jersey Jackets
Tuxedo Model in Navy, Black and Brown. Specially priced at $9.95.



Another Astonishing
Sale of Suits at $38

More of those wonderful suits, secured by special purchase, have been added to this sale, which continues Monday! All the newest style effects, fur-trimmed, embroidered and severely tailored! Worth much more! Fine materials; finely finished!

Silvertones, Tricotines, Velours, Suedenes; fur-trimmed with Sealine, Nutria, Opossum; colors—Reindeer, Tan, Nanking Blue, Navy, Brown, Copen, Black.

Blouses Underpriced

Every type within the scope of the prevailing mode. Georgettes, embroidered and beaded, with short, three-quarter or long sleeves, tuckins, tie-backs and overblouses. Crepe de Chine, embroidered, pleated and lace trimmed, in suit shades, flesh and white. Suit Blouses in Satin, Messaline, Duvetyne and combinations of fabrics. R. & L. prices range $6.95 to $65.

SPECIAL

Crepe de Chine, Georgettes, Satins, and Taffetas, in flesh, white, navy, ecru and other shades; embroidered and beaded; long, three-quarter and short sleeves; round, square and fancy necks. $4.95.

A Remarkable Monday
Sale of Coats at $58

Belted and semi-belted, semi-fitted, loose-back and wrappy models! With coat, kimono, raglan and dolman sleeves! Colors include the new Browns, Reindeer, Navy, Olive, Copen, Taupe and Black! Coats of all types in this offering!

Bolivias, Chameleon Cords, Suede Velours, Silvertones, Velours de Laine, Suedelles. Fur-trimmed in Sealine, Nutria, Opossum, Raccoon, or with self-trimming!



Sweaters Reduced
Regular $29.50 Sweaters only $21.50

Fine silk sweaters, Tuxedo style, with smart sashes! In such wanted colors as White, Pink, Navy and Black!

Petticoat Sale
Regular Values up to $10.50 at $6.95

Jersey tops, with taffeta and messaline flounces, in all colors including Taupe, Gold, Green, Blue and Copen!

Just Come to Town—
Trimmed Hats

The Newest of the New

This is indeed thrilling Millinery News! Just at the Season's height, we are fortunate to offer an amazing collection of 300 Styles, in ultra modish Colorings and Trimmings, and best of all, to be able to price them so moderately—

$7.50

Sale of New Dresses at $48

Actual reductions of much higher priced models! Dresses of every type, with all the latest style developments of the season and in such desirable colors as Navy, Black and the new shades of Brown! They are most remarkable values at this sale price! See them Monday sure!

Duvetynes, Tricotines, Poiret Twills, Satins, Crepes, Chiffon Velvets, Broadcloth, Charmeuse, Poiret and Satin Combination.

Gold-thread Embroidery, Chenille embroidery, Beading, Braiding, Fancy Stitched Designs, Moire Ribbon Ruching.

ANNOUNCING
Opening of Our New
Bag Department
with complete assortments of handbags, fancy goods and novelties.

"Better Values" take on a new meaning with this event, because they now embrace practically everything a woman requires for a fashionable wardrobe! Our new bag department will feature an extremely select line of correct merchandise, including:

Chiffon Velvet Bags, showing new styles, new shapes, new frames, in a complete range of colors. Priced moderately, $4.95 to $25.

Leather Bags, mostly in pin seals and moroccos, the latest New York styles, just received.

Vanity Boxes, comprising an imposing assortment, in patent leather, seal, morocco, moutton, etc.; all shapes and styles. $6.45 to $25!

We direct particular attention to a most unusual selection of Bead Bags and Novelties, carefully chosen for new style and quality!

Reich-Lievre
RICH AND LIEBER
751 South Broadway

Monday 'Better Value' Demonstrations



Peg o' Los Angeles goes buying

Much fur is used on the new winter hats.

Have you visited that quaintest of shops in Chinatown—P. Sule Ong's, at 510 N. Los Angeles street? It's teeming with charming oriental novelties, incense burners, enamel vases or jewel boxes, wonderful embroideries for trimmings, mandarin coats and porcelains. They have a perfectly delightful shop at 836 W. Seventh and will open another in Pasadena about November 15 at 50-52 S. Raymond avenue. A large assortment of baskets are shown at all the stores and everything in Chinese novelties.

Those wonderful art model phonographs promise to be very popular this Christmas and there are many exclusive models which are found only at that beautiful music shop—Richardson's, 727 W. Seventh. The supply is really limited, you know. Regular Victrolas and records are also sold here.

Have you seen those onyx bracelets set with rhinestones?

Too fat? Too thin? Not exactly, well? You can be brought to normal weight and measurements and be vastly improved in health by the Reiss system—without drugs or starvation. It's intensely interesting, too. 802 Title Guarantee Bldg., 320 W. Fifth. Phone 67815.

A hat remodeled at the Make Over Hat Shop is like a New Hat! It's lines are becomingly curved to suit the wearer and to conform with the smartest style notes. They carry many charming hats in stock.

The newest vanity case is of gold or silver and is called the "powder-rouge."

At Hudgen's Permanent Wave Shop they examine your hair and will not give you a permanent wave unless they are confident it will be satisfactory, as all hair does not take the wave well. This policy of theirs has been instrumental in building their business up to the largest of the kind west of New York. This is also the oldest wave shop on the Coast. They use both the Frederic's and Nestle systems and make any kind of a wave you may want. Entire front fourth floor, Brack-Shops, 7th and Grand. Phone 62863.

Of course, you all know what is in store for you at a Thanksgiving dinner—but if you have never dined at the charming Mary Louise you do not realise how much more than a mere dinner awaits your pleasure. In these fascinating rooms you may sup the rarest of treats on Thanksgiving any time from 2:30 until 8:30. One may engage tables now for dinner on twelfth floor, Brack-Shops.

Say, the new onyx rings to match the bracelets are the last thought in gewgaws.

Here's a perfectly dandy special—a wonderful shampoo with lemon rinse, a curl and hair dress—all for $1 at White's Hair Dressing Parlors, 706 New Pantages Bldg. Hill at Seventh. They do marcelling and all beauty work expertly. Call 13884.

You'll be delighted with the permanent wave given at the Nestle Shop, eighth floor, Brack-Shops. Mrs. Lux makes large natural waves, which defy detection and do not break. But she has a way of her own and curls the finest hair—also white hair without discoloring it. Phone 62332.

There are those clever new bracelets of antique ivory inlaid with gold and enamel, too.

Mr. Korber says, Don't be trite by saying you are not going to do anything for Christmas this year. Be original and say I wonder if I have forgotten anyone. Thousands of gift cards, pictures and correct framing. Ask Novelty Shop, 250 South Broadway.

Your old jewelry made into new and clever designs will be a constant delight, if you trust the work to W. Earl Starr, 709 S. Hill. He has in stock some wonderful cameos, indestructible pearl necklaces, rings, brooches and other jewelry in newest modes.

Large wrappy coats are made of bolivia, marvella, duvet de laine.

They will show you the menu for their Thanksgiving dinner at the Boston Lunch Room, 709 S. Hope, and you can make reservations now—it will be $1.25, all home cooking. Regular evening dinners are 65 cents.

You may eat your Thanksgiving dinner in leisurely fashion at Heigo's—The Sign of the Candlestick—836 South Western avenue! It's the most unusual and delightful of tea rooms! Dinner will be served at 1, 3 and 6 o'clock.

Smilin' through the fogs and rain—you'll be happy with a Nestle permanent wave put in by Lois Hardin, 306 Haas Bldg. 62715. No kinks!

Then there is the French novelty chain fashioned of black ribbon and gay beads.

Los Angeles has one of the finest exclusive pearl shops in America. If you are interested in pearls it will pay you to see B. D. Howes and Son, fifth floor, Brack-Shops.

Why be fat? Take it off where you wish and have the figure of a Hebe without effort, diet or drugs. Improves circulation. Weight Reducing Co., 613 Brockman Bldg.

A dandy special on the very last word in sweaters—all-wool tuxedo style—is offered at Cowan & Son's, 734 South Hill, only $9.75. Can you believe it? They have wonderfully smart angora scarfs at $14.50 and $4.75, also cute Tams to match at only $4! A beautiful catalogue will be sent on request, and mail orders promptly and carefully filled.

The newest novelties in electric lights are those cunning vampire dolls and kewpies with real hair holding little parasols over their heads for lampshades. They are exciting a lot of admiration at the Golden State Electric Shop, 748 W. Seventh. I cannot imagine anything lovelier for a Christmas gift—but they haven't many. Of course you'll find all kinds of electric wonders—coffee urns, waffle irons, toasters, Cozy Glow heaters and things too numerous to mention. They don't mind showing them, either!

When giving "sweets to the sweet" one should be mindful of the appearance as well of the quality of the gift. Little did Monsieur Paulais think in the olden days that his wonderful confections would one day help to gladden the lives of many a Los Angeles maiden, but such is the case. At Paulais, 741 S. Broadway, one finds candies of a sweetness and delicacy unbelievable — bon bons, chocolate creams, nougat, honey rolls.

The newest of small handbags is called the Princess Josephine.

When making your own frocks or holiday gifts you will find the greatest helper in the world is the Elite Button Company! They do all the latest machine stitchery, pleating, hemstitching, plaiting and make smart buttons at 603 Title Guarantee Building.

If Indians always have luxurious hair—so may you if you use Yuccaton Hair Tonic, which is what the Indians have used for centuries. At the Yuccatone Parlors, 827 West Seventh, they give wonderful scalp treatments and do all kinds of beauty work and are giving $6 worth of work for $5. Phone 13077 for appointments.

Did you ever see so many hats enhanced with feathers gaily bobbing?

With the holidays almost upon us one must think of evening clothes and thinking is all some of us could do if it were not for that most wonderful of shops—Everywoman's, which comes to the rescue of the woman with the slender purse. Here you will find party frocks galore and evening coats to go with them, white furs, evening slippers and I know there is at least one feather fan, why not drop in at 448 S. Alvarado and look them over? It's one door north of Sixth, and is open daily, also Monday and Thursday evenings. 548952.

The Nestle Wave is a beautiful and permanent wave which is just like natural curls and it is a comfort to know that however rainy the weather, the hair will remain wavy and graceful. Emma Atkin makes large soft waves or small curls for young girls and curls the hair for the fashionable "bob" at 736 W. Seventh, at Marguretta's.

One's evening gown may have no back and yet a train.

Chestnut is that clever artist I told you of who remodels furs so you will think they are brand new! Why don't you take yours there and surprise yourself? He promises to get all work out in two weeks' time and you will have something new and up to the minute before you know it! He is on the fourth floor of the Brack-Shops, and prices are very reasonable.

Have your old ostrich feathers made into a fan for Xmas. Many beautiful designs are shown by Valley and Vatcher, 640 Broadway, 6th floor (opposite Bullock's.) Their charges are very moderate. Don't wait until the rush is on. They will remodel your old marabout and make it look like new.

If you will just make haste and have your pictures framed before Thanksgiving—or select your framed pictures at Phil Bernays' Art Shop—they will give you a dandy discount. Really, they are showing some of the loveliest Christmas cards, clever mottoes on parchment delightfully framed and a world of art novelties at 315 W. Third.

Kindergarten beads for the kiddies, rag dollies and Aunt Dinah herself, bubble sets with rubber aprons to keep the suds from cunning frocks—all are found at the Yarn Shop, 716 S. Grand. Angora Fleece yarns found here and also 388 E. Colorado, Pasadena.

Are the skirts getting shorter? Yes, so they say!

If you want to have something delightfully different at your Thanksgiving party—you should have some of those cakes and ices from the Elite, which are made in lovely designs in keeping with Thanksgiving. Of course, they are unusually delicious as Elite dainties always are. Drop in at 641 S. Flower and talk it over.

There's an art in dyeing clothes—and you will find this art highly developed at the Cooper Dye Works, where they maintain different departments for the various kinds of work and employ expert color experts to insure perfection. And when they clean your togs—they're clean! 1369 W. Washington, 28109. Mail orders filled.

All imported bead bags are more than ever the rage! Although there are many who prefer the swagger bags or vanity boxes, which are very smart.

Unless you have seen those adorable creations at Ye Hande Made Shoppe you really don't know what hand-made lingerie can be! One peep at that enchanting wedding outfit is a revelation in beauty, quality and exquisite needlework. They are getting out many Christmas orders now on fifth floor, Brack-Shops.

A few exclusive models in coats, suits and wraps will be offered at half-price this week by L. Lipson, tailor to fashionable women. 204 Brockman Building, 620 West Seventh street.

Some of the French houses show longer skirts.

That loved gown—why not have it remodeled into something ravishing? The Wonder Shop has a designer who is in truth a wonder — you'll have a new gown as if by magic! 513-14 Frost Building, northwest corner Broadway at Second.

If you would a-traveling go a nifty leather bag should by all means accompany you! Half the pleasure of the trip lies in having just the proper bag for the occasion. Of course, that most obliging of stores, Cunningham, Curtiss & Welch gives wonderful service in this line—they are showing such convenient week-end bags, with handsome fittings in ivory, suitcases in patent leather, finished and lined with unusual care, and the very smartest and newest! You will find them in black patent leather, in cordovan, tan and brown in a variety of clever styles both at 250-53 S. Spring and at 725-35 S. Hill. You will be shown every courtesy and given plenty of time to make your choice.

Superfluous hair can be permanently and painlessly removed from the face and arms, and the eyebrows shaped permanently and becomingly by Mrs. L. M. Smidt's Follicide Method. (The trade-mark Follicide is registered.) Mrs. L. M. Smidt's Follicide Shop, at 822 W. Seventh, is the only place on West Seventh where you can get the genuine Follicide treatments and outfits for home use. Phones Main 647 and Main 1263. Bring this notice for a free demonstration. References furnished.

Never were beads so smart and never worn in such a variety of ways.

The cheery little retreat known as the Assembly Tea Room with its quaint lights and delightful appointments, will serve an old-fashioned New England turkey dinner on Thanksgiving from 12 to 3 o'clock and from 5 to 8. Phone 13857 for reservations on fifth floor, Brack-Shops. It's sister tea room—the Hollywood Assembly—will also serve at the same hours, at 7016 Hollywood Blvd. Phone 578443.

You'll find most unusual gifts here—Indian bracelets, abalone pearl pins and rings, antique jewelry—and lovely corals and exquisite cameos set and unset—one of the most unique little shops in our town. It's Cowen and Sons, 724 S. Hill, where they are also showing lovely coro and La Tosca pearls. Wonderful hand-embroidered handkerchiefs in gift boxes from $1 to $2.50 a box might interest you.

Like a fairy's palace in an enchanted garden—you'll find the Beverly Hills Tea House in the Hotel grounds and most delicious are the home-made cakes served at afternoon tea! On Tuesday and Friday a mysterious little white-haired lady will tell your fortunes as she reads them in your tea cup—it's great fun! Many charming parties are given here—reservations now for Thanksgiving. 60304.

Long sleeves or elbow length are in good style.

There are many lovely new styles in furs—and maybe your last year's fur can be transformed into one of these—who knows? Well, Evelyn Myers can quickly tell you—she was formerly with Colburn and is now manager of the Rogue Fur Shop, 748 S. Hill. They are turning out beautiful work in remodeling in two weeks' time!

Coats—wonderfully fashioned with long, loose "clingy" lines, are to be this week's surprise for you at Robinson's! There'll be coats of marvella cloth, of corduval, of duvetyn, fortuna and Bolivia in the very newest shades—many styles to choose from, too, and the price—guess! It will be only $69.50!

Some of you may doubt my word—but the one "the shoe fits" will take this to heart. Some folks do not care for diamonds and to these I suggest that they sell them and use the money for an automobile, an airship, or a house and lot! Ferguson will gladly appraise them for you and will pay the present high prices if you wish to sell. See him at 206 Haas Bldg.

You may relieve the strain on the holiday purse by selling some of those diamonds you never wear—they are worth a great deal of money these days—more than you may think! Take them to Hambright, 811 Story Bldg.—Broadway at Sixth. He pays top prices.

Opera bags made of ostrich feathers in pastel shades are lovely.

If you should order your suit now and not wait until the Christmas rush, you can save $25 at Kruger's, that clever tailor, fourth floor, Brack-Shops. You will look neat, trim and up to the minute in one of his suits, which are marvels of fine tailoring and are fashioned from the latest imported materials.

Eyelashes and eyebrows dyed permanently by a harmless process, at Mrs. L. M. Smidt's, 822 W. Seventh. Phones: Main 647 and Main 1263.

They're something different in decorated leaves—those lovely ones at the Little Shop Around the Corner from Seventh and Grand. You can do some yourself with a leaf-decorating outfit with directions. Spier's, 522 W. Eighth, are showing beautiful hand-colored photographs of California scenes.

Another snappy sale at the Camillus Hat Shop, sixth floor, Brack-Shops, Seventh and Grand! There will be charming models in velvet and duvetyn—and many other smart materials which will sell for only $5—beginning Monday of this week.

Hair graying at the temples? Lois Hardin can tint it to match the rest, 306 Haas Bldg. She is an expert and you'll be delighted with her work.

There are wonderful plaid top coats for sports wear to be seen.

Delphine Dickason, public stenographer, a college graduate—is an expert in legal and technical forms and scenarios. Rates for quantity work. 410 California Bldg., Broadway at Second. 66938.

When your photograph is a "speaking likeness" it is a joy to your friends! It is sure to be this and more if made at the Robbins Studio, seventh floor, Brack-Shops. You should hasten to get your Christmas orders in.

You will think you are in the smartest of Parisian shops when you see those wondrous beaded bags at Seymour's—and they really are imported, you know! Deft fingers have worked in delicate, dainty designs, the tiniest beads in soft, harmonious colors and have created these bags of fashion's latest whim. Now, you may not believe me—but you can find out for yourself—they can be had for $39.50 to $65, some of them valued as high as $250. You will enjoy seeing this display at 617-19 S. Broadway.

Nothing so alluring, so gracefully enchanting, so altogether lovely as an ostrich feather fan has ever been created for the pleasure and adornment of milady! She may have her fan to match her gown, her hair, her eyes—she may have it large enough to hide behind or small enough to carry in a shopping bag—but have it, she must—to be quite in the mode! At the Cawston Ostrich Farm in South Pasadena, where hundreds of these huge birds have their home, many delightful novelties are originated. Among these is the opera bag which is turned into a fan as if by magic and is a most convenient trifle. There's the dog tail fan and the single plume fan, both of which are modish in the extreme, and there are wonderful chrysanthemums, daisies, bridal bouquets and hat fancies galore—all fashioned from the ostrich feathers which grow on such a homely bird!

Copper Chinese blue and flamingo are wonderfully smart for hat colors.

On cold winter evenings you will appreciate a snug wrappy topcoat such as they are tailoring at the House of Korn, 763 West Seventh. And you will be surprised when you see the wonderfully low prices at which they are offered, because they are made of the most voguish and best of fabrics. Some will sell as low as $59.50.

Here's an opportunity to buy the kiddies some smart little winter hats at a 25 per cent discount, at the Baby Specialty Shop, 734 S. Hill. Among them are some dandy little hats of velvet, beaver and felt in many cute styles and newest colors and also some of white silk. Here you will also find cunning little sweaters with toques to match—nice for "coolish" days.

Don't Wear A Truss!

After Thirty Years' Experience We Have Produced an Appliance for Men, Women or Children That Cures Rupture.

WE SEND IT ON TRIAL

If you have tried most everything else, come to us. Where others fail is where we have our greatest success. Send at-



The Above is C. E. Brooks, Inventor of the Appliance. Mr. Brooks Cured Himself of Rupture Over 30 Years Ago and Patented the Appliance from His Personal Experience. If Ruptured, Write Today to the Brooks Appliance Company, Marshall, Mich.

tached coupon today and we will send you free our illustrated book on Rupture and its cure, showing our Appliance and giving you prices and names of many people who have tried it and were cured. It gives instant relief when all others fail. Remember, we use no salves, no harness, no lies.

We send on trial to prove what we say is true. You are the judge and once having seen our illustrated book and read it you will be as enthusiastic as our hundreds of patients whose letters you can also read. Fill out free coupon below and mail today. It's well worth your time whether you try our Appliance or not.

FREE INFORMATION COUPON
Brooks Appliance Company,
339E State St., Marshall, Mich.
Please send me by mail, in plain wrapper, your illustrated book and full information about your Appliance for the cure of rupture.
Name .....
Address .....
City .....
State .....

"A Mass of Sores —No Sleep— Unhappy Days"

So writes F. D. Smith, 480½ Shelby Street, Sandusky, Ohio. He says

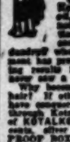
"I suffered terrible, itching, body covered with awful sores which caused me great agony. When given up as incurable, having spent over $400, I finally tried D. D. D. Prescription. This remedy has made a well man of me."

Thousands of grateful users of D. D. D. are loud in enthusiastic praise of its wonderful results in skin, scalp, blood troubles, eczematous outbreaks, itching and burning. Just try a bottle of D. D. D. and experience positive relief. Your money back if the first bottle does not bring relief. 35c, 65c and $1.25. Try D. D. D. Soap, 25c.

D.D.D.
THE Lotion for Skin Disease
OWL DRUG COMPANY.

Cured His RUPTURE

I was badly ruptured while lifting a trunk several years ago. Doctors said my only hope of cure was an operation. Trusses did me no good. Finally I got hold of something that quickly and completely cured me. Years have passed and the rupture has never returned, although I am doing hard work as a carpenter. There was no operation, no lost time, no trouble. I have nothing to sell, but will give full information about how you may find a complete cure without operation, if you write to me. Eugene M. Pullen, Carpenter, 631-G Marcellus Avenue, Manasquan, N. J. Better cut out this notice and show it to any others who are ruptured—you may save a life or at least stop the misery of rupture and the worry and danger of an operation.—(Advertisement.



BEAR OIL for HAIR

AN INDIAN'S SECRET

[illegible] destroyed when every other means of treatment has failed. Why [illegible] Why hesitate or remain bald if you can grow hair? If others have obtained a new growth, or have conquered dandruff or stopped falling hair through Kotalko, why not you? Get a box of KOTALKO at any local drug store, or send 10 cents, silver or stamps, for DISCOVERER with PROOF BOX of Kotalko to

J. E. Britain, Inc., Station F, New York, N. Y.

In All America

only a comparatively few newspapers give their subscribers a Rotogravure Section. Yet this is only one of the many exclusive features in the SUNDAY TIMES.

Established in 1881

Thanksgiving Silver

For the Dining Table

Many of our leading families in Southern California have for years adopted the delightful custom each year of adding to their table service some representative article of Sterling Silver to commemorate the Year.

Always Solid Silver

"A record writ in Silver of the MERCIES of the Year."

Our experience in the selection of the newest and most desirable articles in Silver—our large and varied stock, gives us pre-eminence far beyond any store in Los Angeles to supply You with any article in Silver that your heart may desire, at prices that are as low as goods of equal quality can be had for in any store where Silver is sold.

We Suggest a Few Representative Articles

Everything Solid Silver

Solid Silver Tea Sets
Solid Silver Coffee Sets
Solid Silver Serving Trays
Solid Silver Meat Platters
Solid Silver Compotiers
Solid Silver Vegetable Dishes
Solid Silver Bouillon Cups
Solid Silver Bread Trays
Solid Silver Vases, every size
Solid Silver Sauce and Gravy Boats
Solid Silver Hot Roll Baskets
Silver Candy Jars and Boxes
Solid Silver Ice Cream Servers
Solid Silver Ramekin Dishes
Solid Silver Sandwich Trays
Solid Silver Cracker and Cheese Dishes
Silver Parfait Glasses and Spoons
Solid Silver Biscuit Plates and Baskets
Solid Silver Bon Bon Dishes
Solid Silver Chop Plate
Solid Silver Salts and Peppers
Salad Dressing Bottles
Solid Silver Casseroles
Solid Silver Turkey Dressing Spoons
Solid Silver Black Coffee Pots
Solid Silver Turkey Well and Tree Platters
Solid Silver Water Pitchers
Coffee Cups and Saucers In Solid Silver
Solid Silver Fruit Bowls and Baskets
Solid Silver Cake Baskets
Solid Silver Candlesticks Buffet and Table sizes
Solid Silver Vegetable Dishes
Solid Silver Sugar Baskets
Solid Silver Ice Cream Plates
Solid Silver Cigarette and Cigar Trays
Solid Silver Lemon Dishes
Silver Cheese Dishes and Servers
Solid Silver Flower Baskets
Solid Silver Gravy Spoons
Silver Condiment Sets
Solid Silver Almond Dishes
Silver Muffinier and Creamer in case
Solid Silver Sugars and Creams
Silver Sherbet Glasses

Solid Silver Carvers

In 2, 3 or 5-piece Sets.

With Solid Silver Handles to match any pattern of our Flat Ware.

All the very best quality of steel blades—a very large assortment.

Joint Holders, Carvers' Assistants, Knife Rests and every thing else you need to dress your table.

Solid Silver Spoons and Forks

We carry every preferred pattern made by The Gorham Company complete—in every article made for the table.

No silver in Design, in Beauty, in Price equals Gorham Silver. It's our Leader.

Our selections have been made with great care—and our prices have been studied to meet all competition and criticism.

Gorham Electro Plate—Sheffield Plate—Community Plate

We have a special department stocked with the finest quality of Gorham Silver Plated ware—and extra high quality of Sheffield plate—everything you desire in the way of table service is carried in this department, in one quality only, The Best—our prices—on comparison you will find are lower than others ask for cheaper goods of unknown make and poor quality. Kindly allow us to prove to you the correctness of this strong statement.

We will consider it a favor to have you visit our magnificent store. Come and bring your visiting friends.



MONTGOMERY BROS.

Grant Building. "Sign of the Big Clock." Broadway and Fourth Sts.

say BAYER

Aspirin

Then it is Genuine.

Warning! Unless you see the name "Bayer" on tablets, you are not getting genuine Aspirin prescribed by physicians for 21 years and proved safe by millions.

Accept only an "unbroken package" of "Bayer Tablets of Aspirin," which contains proper directions for Colds, Headache, Pain, Toothache, Neuralgia, Rheumatism, Neuritis, Lumbago.

Handy tin boxes of 12 tablets cost but a few cents—Larger packages.

Aspirin is the trade mark of Bayer Manufacture of Monoaceticacidester of Salicylicacid.



Here's joyful news for every fleshy person who loves good things to eat, especially those who are dieting themselves the thin and they like to eat, because they're able to keep down their weight or to reduce the fat with which they are already burdened.

There is no further necessity to diet in order to keep down your weight or reduce the fat you have already accumulated.

The famous Marmola Prescription has been put up in tablet form, and is now sold by all druggists at one dollar for a good size box. To get rid of fat at the rate of from three to four pounds a week, just take one of these little tablets after each meal and at bedtime until you have reduced your weight to where you want it. No wrinkles or flabbiness will remain. The Marmola Prescription Tablets according to directions a few weeks and get results without starving, through long stages of tiresome exercise and starvation diet. Get them at any drug store or send the price to the Marmola Co., 59 Garfield Building, Detroit, Mich., and receive them by mail, prepaid, in plain, sealed cover.



Used for 70 Years

Thru its use Grandmother's youthful appearance has remained until youth has become but a memory. The soft, refined, pearly white appearance it renders leaves the joy of Beauty with you for many years.

Gouraud's Oriental Cream

40 S. & H. Stamps With $1 Purchase Our Blend Tea and Coffee

EMPLOYEES' DAY

Monday Feature In Price Adjustment Sale

Prices Have Not Been So Low In Years—Now Is the Time To Buy

MONDAY promises many extraordinary opportunities for customers in our store, for the day will be turned over to the employees. They are determined to set a new sales' record and the manner in which they are preparing for it is truly shown in the values offered. Prices are lower than ever—it certainly is an ideal time to supply the entire family with Winter needs. Shop Monday and take advantage of these "Employees' Day" values.

The 3 Store — BROADWAY AT FIFTH ST.

Woolens 98c
Sale 9 to 10 A.M.

...ENS $1.50 to $4.50 rem... to 6 yards, in... all wool or half wool ... wool poplins, silvertones, ... all wool jerseys, plaids, ... 54 inches.

Silks $1
Sale 9 to 10 A.M.

...hour clean-up of form... $2.50 to $4.50 remnants in ... to 6 yards. Crepe de chines, ... taffetas, satins, char... ...ttes and figured crepes ...

Coats $5.98
Sale 9 to 10 A.M.

REMARKABLE sale for one hour only of regular $32.50 women's wool jersey coats. Tuxedo style with string belt. In brown, copen, taupe and navy, sizes 14 to 42.

Dresses $4.98
Sale 9 to 10 A.M.

WOMEN'S silk poplin dresses in overskirt effect; also plain models embroidered on waist. In Burgundy, Copen, brown and navy. Sizes to 44; worth to $10.

Sale Ball Yarns
New Low Price For Monday

MRS. HOREIGAN has made quite a difference in the price on a big stock of yarns for Monday as you will note below. Complete line of popular colors included.

Fingering Worsted ....50c | Shetland Floss 29c
Germantown Yarn ...39c | 4½ oz Saxony Yarn 35c

Japanese Lunch Cloth $1.29

...ishing Japanese lunch cloth, 54 inches square. Many ...ctive patterns with white or blue border. Regular $2.49. ...napkins to match, 49c.

Girls' Shoes $2.98
$4.50 to $5.50 Lines; Factory Checks



WE HAVE just received a big new shipment of girls' shoes and they are underpriced for Monday. Calf, gun metal and vici, button or lace styles with English or broad toes. Some have high cut tops. Mr. Nesbitt in charge.

Shoes $1.98

$4 and $5 line for children. Gunmetal button, ball or blucher styles. Of good quality leather. Factory checks and sample pairs priced for Monday at $1.98.

Winter Suits $25



$25.00

Values to $39.50

MISS PIATT of the suits, is in hopes that all her old customers will come here to see these fine suits, Monday, smart ripple, long flare or conservative models of silvertones, goldtones, velour, serge and tricotine. Cleverly trimmed with French Coney and sealine and all silk lined, Monday $25.

DRESSES $14.75

Formerly Priced to $25

MANY are heavily embroidered and some even beaded. Pleated skirt and overskirt effects in velours, jerseys, serge, satins and taffetas. Monday $14.75.

200 Coats $13.75

$13.75

Formerly Priced to $25

HERE'S a new price on winter coats that should make many new friends for Mrs. Riley, Monday. All are good-looking styles, some fur trimmed, others have large cape collar. Of velour, mercerized plush, cheviot, tweed and zibeline. Plush have Kerami or beaver collars, cuffs and bottom. All popular colors. Monday $13.75.

Suits $35

$45, $49.50 Models

STYLISH models for broadcloth, tricotine, llama and velour. Cleverly fur trimmed, embroidered and tailored models. Colors of brown, navy, Copen, taupe, tan, black and many others. Priced for Monday $35.

Metal Laces $1.98
Mrs. Andreas in Charge Monday

AND her dozens of friends will surely want to be here to select laces that is worth regularly up to $5.00. All odd lots of beautiful gold and silver flouncings, on white or colored silk net. 18, 27 and 36 inches, Monday, $1.98.

Georgette $1.39
Worth to $3. Beautiful printed Georgette crepe in new colors and combinations. 40 inches wide; suitable weight for waists, etc.

Filet Lace 10c
About 10,000 yards beautiful filet lace in edges and bands. Widths up to 5 inches for trimming undergarments, fancy work, etc., 25c grade.

$2.50 Gloves $1.49
Twelve-Button; Washable Chamoisette

MISS KUMPF has made possible this unusual bargain for Monday. Washable chamoisette gloves in the popular 12-button style. Colors of mode, gray, white and black in a complete line of sizes.



$3, $3.50 Gloves $1.49
French imported kid gloves and domestic lambskin. 2 clasp style; overseam sewn; black, white and colors.

$3.50, $4 Bags $1.98
Hand tooled leather kodak hand bags and envelope purses of good quality leather. Values up to $4, for Monday at $1.98.

EMPLOYEES DAY

$5 French Serge $2.59
54 Inches; All Wool; Navy Blue

...an extraordinary low price on fine all wool French serge is certain to cause ...y demand for it Monday. Has fine twill and a beautiful lustrous finish. Thoroughly sponged and shrunk. 54 inches wide and in navy blue only. Mr. J. ... in charge, Monday.

$10 Tricotine $5.98
...ular, all wool tricotine in good weight ... piece dresses, etc., 56 inches wide. ...ue only

54-Inch Coatings $1.98
Silvertones, plaid mixtures, sibelines, goldtones, etc. 54 inches wide; values up to $4. Priced for Monday only $1.98.

$2.50 to $4.50 Woolens $1

...LEN lines of widths and colors in all wool storm and French serges, shepherd checks, all wool self-striped colored suitings, all wool plaids and Scotch ...rmes.

Black Broadcloth $2.69
...wool broadcloth, 54 inches wide, navy, ... taupe, grey, green, dark red and ...

$6.50 Wool Skirting $4.98
All wool material in stripes, plaids in combinations of tan, brown, etc., 54 inches.

Employees' Sales 9 to 10 A.M.

$5 Sweaters $2.49
Women's wool mixed sweater coats and slip-on styles; many belted. Green, cardinal, tan, turquoise, etc.

$7.50 Mackinaws $3.95
Boys' mackinaws in a broken line of sizes; double breasted style with deep pockets.

Flannelette Gowns $1.39
Women's gowns of good quality pink and blue striped flannelette. $2.50 line; limit 3 to customer.

$2.50 Linings 98c
Satin de chine and cotton back satin lining in good line colors and combinations. Good remnant lengths.

49c Voile 25c
Yard wide white and striped voile, a good quality formerly priced at 49c yard.

Crash, Six Yards $1
Regular 25c grade bleached crash toweling, Monday, 1 hour, 6 yards $1. Limit 12 yards.

Velvet Rugs $37.50
Regular $75 seamless velvet rugs in beautiful Oriental patterns and colorings. Sizes 9x12 ft.

Window Shades $1.25
$3.75 line in size 38x72 inches. Oilopaque; some factory seconds. 1 hour $1.25.

Silk Hose 50c
$2 line women's pure silk and fibre novelty lace hose in assorted colors; high spliced heels and toes.

Men's Shirts $1
$1.50 to $3 line men's heavy work shirts in blue and gray percale and madras; sizes 14 to 17.

Boys' Shoes $1.50
$3 to $3.50 line little boys' shoes in gun metal bals or blucher styles; factory checks and odd pairs.

Women's Gloves 49c
$1 and $1.50 line Women's lambskin gloves in 2 clasp style. White with Paris Point embroidery on back.

Flouncings $1.39
$2.50, $3.50 line 18 and 27 inch metal lace flouncings. Gold and silver patterns on fine silk net.

$2.50 Velvet $1
Paon velvet in 18 inch width. Very good quality in a big variety of colors.

Wool Remnants 39c
$1 to $2.50 grade line, lengths 1 to 5 yards. Serges, batiste, Bedford cord, part wool plaids, etc. 36 to 54 inches wide.

EMPLOYEES DAY

50c Daisy Cloth 39c
Well Known Amoskeag Quality

FOR "Employees' Day" Miss Sargent has effected some specially low reductions on wash goods. This popular brand outing flannel at 39c is certainly a bargain for Monday that should make her many friends. Regular 50c quality Amoskeag daisy cloth in a suitable weight for gowns, etc. Priced Monday 39c yard.

40c Comfort Covering 25c

Yard wide comfort covering priced at 25c for Monday only. Regular 40c quality in good weight and fine range of colors.

Canton 35c
32 inches wide, good heavy quality bleached canton flannel, suitable for infants' wear, etc.

Outing 39c
Regular 50c quality, 36 inches wide, good weight and quality at 39c yard.

35c Outing 25c
Amoskeag twilled flannel in white only, suitable for infants' wear, etc.

90c Robing 79c
New Fall patterns, Beacon robe flannel. Full line of colors and designs. Formerly priced at 90c.

Flannelette 35c
32 - inch figured flannelette in light and dark patterns, regular 50c grade.

Longcloth $2.98
Regular $4.50, 10 yard bolt in fine chamois finish, good quality, priced for Monday $2.98.

Sheets $1.79
$2.75 Line; Seamless

...SWARTH has marked these sheets way ... regular. They are of a good weight ... free from dressing. Size 81x90 inches.

$1.85 Sheets $1.39
...bleached sheet in good size, 72x90 inches. ...ut of a good quality muslin. Sale $1.39.

Pillow Cases 35c
...the line in size 42x36 ... good quality muslin; ... Monday 35c ea.

Bath Towels 25c
...bath towels formerly ... size 18x35 inches ... serviceable towel at 25c.

Bath Towels, 49c
...bath towels; heavy, firm ... formerly priced at 75c ... Monday at 49c.

Blankets $5.79
$10 Line; 72x80; Woolnaps

MR. JORDON is confident that such a reduction on these high-grade double blankets will crowd his department with eager buyers, Monday. Extra heavy weight and in gray or white with fancy borders.

$6.50 Blankets $3.98
Extra large size 74x80 inches. Good weight, all cotton double blanket. Gray with pink or blue border.

Plaid Blankets $3.98
Regular $7 double blanket in pink, blue or brown plaids. Good size 64x80 inches.

$6 Blankets $2.98
Colors of gray or white and in size 70x80 inches, medium weight, all cotton. Monday $2.98.

$6 Comforts $3.49
Good size comfort filled with good grade carded cotton. Formerly sold at $6. Monday $3.49.

EMPLOYEES DAY

Satin Messaline $1.59
Worth to $3.50—In Many Shades

MR. L. WINTERS has scored a ten strike in this offering of beautiful, lustrous, all silk satin messaline at $1.59. Choice of navy, brown, oriole, Burgundy, cardinal, old rose, Copen, tan, Nile, pink, Ciel, coral, maize and scarlet.

40-Inch Charmeuse $1.98
Splendid quality satin charmeuse in deep lustrous black only. 40 inches wide. $4.50 grade.

Silk Shirting $1.98
Heavy silk broadcloth shirting in beautiful patterns. Satin stripes, many colors. $4.50 quality.

Black Silks $1.79
Values Up to $4.50

$3.50 Black Duchess Satin	$1.79
$3.50 Black Peau de Soie	$1.79
$3.00 Black Satin de Chine	$1.79
$4.50 Chif. Taffeta	$1.79
$4.00 Black Satin de Luxe	$1.79
$2.75 Black Cheney Foulard	$1.79
$3.50 Black Radium, 40 ins.	$1.79

Crepe de Chine $1.00
40-Inch; $2.50 Grade

$2.50 Black Satin Messaline	$1.00
$2.50 Black Chiffon Taffeta	$1.00
$1.75 Silk Imported Pongee	$1.00
$2.00 All Silk Wash Satin	$1.00
$1.98 All Silk Shirting	$1.00

Odd Rugs
Sizes 9x12 Feet

MR. Wm ENOS is responsible for the deep reductions in the rug department for Monday. Pretty paterns that are suitable for any room. Note reductions.

$22.50 Wool Fiber	$18.50
$24.50 Wool Fiber	$19.50
$37.50 Brussels at	$24.50
$42.50 Brussels at	$29.50
$60.00 Brussels	$47.50
$75.00 Axminsters	$49.50
$85.00 Axminsters	$67.50
$110 Axminsters at	$77.50
$110 Wilton Rugs	$97.50
$129 Wilton Rugs	$97.50
$149 Wilton Rugs	$110
$159 Wilton Rugs	$119
$179 Wilton Rugs	$129
$195 Wilton Rugs	$159

Filet Nets 79c
Factory Seconds; Formerly $1.49

200 pieces of fine filet nets at this low price. Mrs. Geissler in charge. Fine sheer weave in all-over patterns. White or cream. If perfect would sell at $1.49. Monday 79c.

Curtain Scrim 29c & 39c
About 2000 pieces fancy curtain scrim in big assortment of colors and patterns. 29c, 49c and 59c grade at 29c, 39c yard.

Couch Covers
500 couch covers in various weaves including reppe, armure, tapestry and velour. Many pretty colors, effects and patterns. Note reductions.

$ 6.50 Covers at	$ 3.98
$ 7.50 Covers at	$ 4.98
$ 9.50 Covers at	$ 6.50
$18.50 Covers at	$11.50
$25.00 Covers at	$15.00

EMPLOYEES DAY

Silk Blouses $1.98
$4 and $5 Models; Many Colors

...assortment of styles and colors makes this an unusual waist bargain. Long ... short sleeves in styles of pongee, taffeta, tricolette, wash silk in plain ... stripe, etc. $4 and $5 line in a good size range. Priced for Monday ... Miss A. Radeleff in charge.

Wool Jersey Blouses $4.98

...dress with neat embroidery designs. $6.50 to $8 values, especially low ... Monday at $4.98. Made of good quality all wool jersey.

Silk Blouses $3.98
...tucks of crepe de chine, Georg... ...with white. Finished with as... ...cuffs and sleeves. Values to ...

Jap. Smocks $1.69
...of fine quality Japanese crepe. ... some embroidered. ...

Jean Middies $1.98
Made in regulation style with three rows of braid on collar, etc. All sizes priced for Monday $1.98.

Navy Middies $5.98
All wool heavy weight middies formerly priced at $7 and $7.50. Finished with white braid on collar and cuffs. Sale 2nd floor.

Suits $7.50
$13.50 Line—Many Neat Styles



MISS IFFLAND has certainly looked after the boys in the Employees' Sale for Monday. Fine line suits in Norfolk or waist line styles and made of good quality cassimeres, cheviots and tweeds. Also included are some blue serge. Sizes 7 to 18 years. Monday $7.50.

Boys' Overcoats $6
Regular $10 line boys' good, warm overcoats in smart new styles for fall and winter. Good weight materials in a fine line of most patterns and colors. Sizes 8 to 13.

Boys' Mackinaws $7.50
Made of good warm material in double breasted style with storm collars and deep pockets. Regular $11 line; sizes 8 to 17 years.

Boys' Pants $1.50
Regular $2.00 line of good weight cassimeres and worsteds in light and dark mixed patterns. Sizes 7 to 8 years.

Suits $17.50
Up to Date and Conservative Models



MR. FABLING is responsible for this big reduction in price. Regular $30 men's suits of cassimeres and worsteds in many good patterns and colors. A number of blue serge included. Wide range or styles for business and dress wear. Sizes 33 to 44.

O'Coats $10
$20 line men's fall and winter style coats of fancy tweeds, cassimeres and velours. Medium and dark colors, long and short lengths. Sizes 33 to 40.

Men's Pants $2.50
Regular $4 line made of durable cotton worsted in light and dark striped patterns. Sizes 30 to 40. Sale $2.50.

EMPLOYEES DAY

1-Ply Roof Paper $1.89
Extra Good Quality; Asphalt Coating

Large Bottle Turpentine 60c

$1.25 White Enamel . . 95c

75c, 2-in. Paint Brush	59c
$3.50 House Paint, gal	$2.69
$2.10, ½ Gal. Flat White	$1.78
$1.25 Ivory Enamel, Qt	95c
$1.90, ½ Gal. Floor Paint	$1.35

26-Pc. Set White Dishes (Seconds) $1.98

50 Pc. Set Gold Stamp	$7.95
Factory Seconds	
Large White Platters	10c
Large Decorated Plate	15c
26 Pc. Decorated Set	$3.39

Victor Vapor Gas Heater $7.95

$2.75 Airtight Heater	$1.89	$5.50, 4 Tube Gas Heater	$4.69
$5.00 Fireplace Heater	$3.89	$8.00, 6 Tube Gas Heater	$5.95
Open Front Gas Heater	$4.29	Metal Gas Tubing	15c ft.

ANARCHISM WILL SUPPLANT REDS.

Moscow Editor Declares the Downfall of Lenine Near.

Plotting Always Popular in Russia, One Reason.

Hatred Against America Told by Correspondent.

[SPECIAL FOREIGN CORRESPONDENCE.]

REVAL, Nov. 1.—Anarchism will supplant Bolshevism. Eight hundred thousand adherents of the doctrine, "Every Man His Own Despot," are organizing and gathering forces to overthrow the Collectivist oligarchy of Nicholas Lenine. Bolshevism's worst enemy is not at Warsaw or in the Crimea, but in the eastern city of Kazan. There the boldest anarchist chiefs are now at work. So says Bucharin, editor of the Moscow Pravda, who, after Lenine, is the greatest living exponent of sovietism.

Two days after Bucharin's declaration, anarchists threw bombs at Fchoff in Southwest Petrograd; again two days before anarchists murdered Hrubievski, president of the soviet in the Province of Kaluga, and again before this was a long series of anarchist plots.

PLOTTING POPULAR.

"As plotting is always popular in Russia, there is no doubt," says Bucharin, "that anarchism suits our nation better than Bolshevism."

Bucharin added that Russia's educated classes, as far as they have not been extirpated, welcome the anarchist initiative. The revolution, they reason, must run its full course towards extremes before it returns to moderation; and when, after Bolshevism succumbs, anarchism has had its brief and bloody fling, the first antisocial stage of the great revolution will come to an end.

ANARCHISTS IN MAJORITY.

In soviet Russia, Bolshevist Communism, according to Bucharin's statistics, has fewer adherents than anarchism. The Communists number 625,000; the anarchists a couple of hundred thousands more, or in all, about 850,000.

Bolshevism's greater notoriety is caused by the fact that it controls the machinery of government and has the only legally permitted press. But anarchism shows its growth by the rapid increase in its illicitly published newspapers.

In 1919, all soviet Russia had only one anarchist newspaper. This was the Golos Truda (Voice of Labor.) Its first editor, the American-Russian Novitsky, was executed by Chinese coolies last fall.

Today rich and powerful anarchist associations publish nine periodicals, led by Volni Trud (Free Labor.) Dolol! (Down with!.) Veemirnaya Voina (Universal War) and The Russo-American Spark.

In all these the Russo-American element is strong. The editor of the Spark, which brings out an English edition, designed for smuggling across the Atlantic, is Alissayeff, formerly docker at the North German Lloyd Pier at Hoboken, N. J., and with him works a certain Pliskin, once an American Bolshevik, and a friend of Trotsky's when Trotsky lived in the Bronx.

HATRED OF AMERICA.

The intellectual leader is Kusta Lohtimaki, a Finn and brother, of the Bolshevik, Conrad Lehtimaki, who wrote the revolutionary novel, "Out of Hell!" Both the Lohtimakis lived in America. They are deadly foes.

Conrad is right hand of Boss Zinovieff at Petrograd; Kusta concocts murder plots against the same Zinovieff. The anarchist headquarters also shelter a dozen other Russians, Russian Jews and Finns, who for a time worked or plotted in America.

The whole movement is permeated by hatred of American institutions. The Spark daily urges murder of American statesmen and leaders of industry and finance and puts at the head of its "List of Those Who Should be Victims," the name of America's President.

Anarchism's acting hand is Vassili Yegeroff, a 22-year-old youth. Yegeroff has killed more men in more miscellaneous causes than any man-killer in history. He has been Social-Revolutionary, Social-Democrat, Bolshevik, Maximalist, Green Army commander and mere bandit.

ESCAPES SIBERIA.

When aged 17, he was sent in chains to Siberia for letting a bullet fly at the Governor of Livonia. A month after condemnation he cut through his inch-thick chains with a nail file and escaped.

As Green Army commander, he distinguished himself by carrying off the daughters of soviet magnates. Today he is organizer and chief of the murder institution known as The Blue Dagger.

The Blue Dagger—in Russian Siniyi Kinzhal—was formed for the purpose of assassinating Lenine, Trotzky, Zinovieff and other soviet despots. Experience soon proved that it was as hard to approach these men as it was to approach Tsar Nicholas II. So the Dagger tried at smaller game and here it has had success.

Local Bolshevist Presidents and Secretaries and chiefs of the Labor Espionage Collectives are found dead in their offices or apartments, always with a dagger stab through the back usually also with a pinned-on notification that they have been condemned to death by the Blue Dagger Fighting Organization of the all-Russian Anarchist League.

Yegeroff this year concocted three plans for the destruction of the soviet chiefs, with the murder of these men, he proclaimed, would disappear Bolshevism, that being the product of a handful of men of astute brains and hard fists. The first plot provided for the removal of Lenine, Trotzky, Finnce Commissary Krestinsky, Vinovieff of Petrograd, Rykoff, President of the Council of National Industry and Editor Bucharin.

AN EYE CAMERA.

The smallest camera in the world which has actually "taken" pictures is doubtless the eye of the frog. It has been found that if a frog is kept in the dark for some time the retina of the eye, on being dissected, is found to have a purple-reddish color which fades away or becomes blenched on exposure to daylight. If the eye be placed in front of a window and left there, or "exposed" for some time, and then fixed in a 4 per cent solution of alum an optogram is partially fixed and retains an inverted picture of the window with its cross bars as pictured on the retina. It is claimed that by a similar photographic process the last picture or image retained by the eye of a dead man or animal may be preserved.—[Boys' Life.

Thanksgiving Near—Christmas Less Than Six Weeks Off—
Homes to Be Put in Readiness and Gifts to Be Planned—

Barker Bros.' Surprisingly Low Prices on Furniture and Furnishings Are Timely

Aids to Home-Making and Christmas-Giving

IT is not too early to begin accumulating gratitude, to add spirit to the ceremony of Thanksgiving Day and Christmas.

There is much that deserves our appreciation.

Our country is infinitely rich in manifold resources.

Wonderful crops are coming out of the ground.

These forces produce an intelligent optimism and a sound stability.

There may be waves upon the surface but the movement of the main currents sweeps on, smoothly and surely, to a broad, safe shore of real prosperity.

The forces that hold us all in place and guide our strivings to high levels of accomplishment are secure.

People are going about their business, building and planning, and making their homes, full of confidence that these things are worth-while now and always will be.

(Signed) W. A. Barker.
(Signed) Chas. H. Barker

Your Thanksgiving Dinner May Be the Beginning of Many Very Delightful Occasions

—If it is the success you hope it to be.
No hostess could help making a happy affair of a dinner served in a dining-room graced by such furniture as, for instance, the suite which partially displays its smart Sheraton lines in the sketch.



This suite modelled in mahogany is a wonderful example of what delicate inlay work and exquisite carving can do to make furniture beautiful as well as useful.

The Sideboard and Serving Table, which are not shown in the illustration, are of the same pleasing proportions as the other pieces in the suite.

This is representative of Barker Bros.' extraordinary display of handsome dining-room furniture, much of which has been reduced in price.

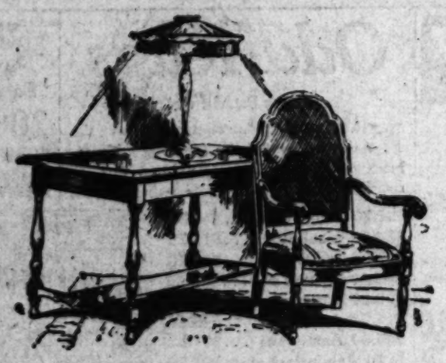
You will find the Dining-Room Furniture section all a-glow with the reds and browns and yellows of a "back-East" autumn, with many suggestions for charming color balances for the Thanksgiving dining-room.

New and Lovely Designs in Sheffield Silver Plate
—Will add to the beauty of your Thanksgiving table. And, as for Christmas gifts, any of your friends would be charmed at receiving, for instance, a Sandwich Tray with dainty open-work tracings, the like of which you can purchase at Barker Bros. for the special price of $3.95

Dress Your Table in the Lustrous Splendor of Imported Linens--at Astonishing Savings

—Tablecloths and Napkins of the wonderful quality that distinguishes the product of Irish and Scotch mills are re-priced—at Barker Bros.—at reductions varying from one-third to one-half!
—An Irish Linen Cloth of heavy damask, size 2 yards by 2½ yards, is specially priced at only..... $12.34

The Living Room Furniture Section Fosters the Holiday Spirit With Many Special Values



—There can be no such thing as putting too much time and thought to the furnishing of the living room, where the comfort and enjoyment of both the family and guests are to be considered.
—Gifts of living room furniture cannot go amiss. And there is an infinite variety of Davenports, Chairs, Tables, Mirrors, Smoking Stands, etc., at such remarkably low prices that choosing is a pleasure.

The chair in the sketch at the left is a happy combination of cane and mahogany, with upholstering of either velour or damask. This chair or rocker is one of Barker Bros. wonder values at $37.50
—The Tudor mahogany Library Table, also shown in the illustration, is another unusual value at its special price of $42.50
—A beautiful mahogany and cane Davenport, upholstered in blue velvet is only $90
—A Wing Chair and Rocker of solid mahogany, with cane seat and back, is specially priced at $33.50

500 Smoking Stands
in finishes of mahogany, walnut or oak, in a variety of designs, some with a drawer and some without, are offered as pre-Christmas specials
At One-Fourth Off!

Every Article in the Art and Gift Section Is Specially Priced at Reductions Varying From 10% to 25% This Includes a Very Complete Stock of Pictures, Picture-Frames and Lamps, Particularly

Amazing Values in Bedroom Furniture

—which Are Forceful Examples of the Advantages of Buying Furniture *Now!*



Prices are lowered 15% to 33 1-3% on a marvelously comprehensive $300,000.00 stock of Bedroom Furniture—at Barker Bros.—by means of which reductions, everything in furniture for the sleeping-room and boudoir, from complete suites of most pretentious character, to separate articles, such as Beds, Chairs, Dressers, Chiffoniers, Dressing Tables, Writing Desks, etc., may be purchased at prices almost incredibly low.
—The stunning walnut Dressing Table of William and Mary design, shown in the illustration above is an example of how an article of truly patrician beauty may be purchased for such a reasonable sum as $117.50



—The Rocker and the Bench also shown in the setting sketched above may be secured in walnut, in the William and Mary design, as shown in the illustration, or in finishes of mahogany or ivory, and in many of the styles of Louis XVI, Queen Anne, Early English. They are upholstered in harmonious colors of damask, cretonne or tapestry.
—The Bench is special at .....
—The Rocker is only .....
—The ivory Louis XVI Chair in the picture at the left is of this same pattern and is priced at .....
—The graceful ivory Louis XVI Writing Desk in the setting at the left is an extraordinary value at only .....

Nearly 5000 Rolls of Wall Paper are still on sale at Half-Price.
The assortment is constantly being added to from our regular stock.

If you can't realize that Christmas is so near, VISIT BARKER BROS.' CHILDREN'S STORE where you will find an array of TOYS, DOLLS, WHEEL GOODS and CHILDREN'S FURNITURE that would dazzle old Kris Kringle, himself.

Mail Orders Filled at Sale Prices.

Visit Our Exchange and Bargain Basement.

Barker Bros
ESTABLISHED-1880

Complete Furnishers of Successful Homes.

Broadway, Between Seventh and Eighth

...ces on
...Timely
...Giving
...ing of Many

...te which partially dis-
...s in the sketch.

...y is a wonderful ex-
... and exquisite carvings
... as well as useful.
...le, which are not shown
... pleasing proportions as

...r Bros.' extraordinary
...urniture, much of which

...iture section all a-glow with
...ck-East" autumn, with many
...for the Thanksgiving dining-

...heffield Silver Plate
...ale. And, as for Christmas
...iving, for instance, a Sand-
...e of which
...rice of $3.95

...dor
...ing Savings



...velously comprehensive
...r Bros.—by means of
...eeping-room and bou-
...acter, to separate ar-
...ressing Tables, Writing
...redibly low.
... design, shown in the illus-
...erician beauty may be pur-
... . $117.50
...nd the Bench also shown in
...ed above may be selected in
...William and Mary period
...in the illustration, or in fin-
...y or ivory, and in any of
...is XVI, Queen Anne, or
...They are upholstered in bar-
...f damask, cretonne or ta-
...ecial at $47.50
...only $21.50
...is XVI Chair in the sketch
...of this same pattern, also
..... $21.50
...ury Louis XVI Writing Desk
...the left is an extraordinary
..... $58.00

...Half-Price.
...our regular stock.

...plete Furnishers of
...ccessful Homes.

...way, Between Seventh
... and Eighth

The People and Their Daily Troubles

DOROTHY DIX TALKS

HER IDEAS ABOUT WOMEN.

BY DOROTHY DIX.



...s a funny what queer ideas men have about ... For instance, it never occurs to a man ...ke any difference how he looks. He is ...for the beauty stuff himself, and he passes ...ver every woman who can't qualify in the ...ion class. When he takes a girl out, she ...s a good locker, and dolled up in the latest ...ent at a party nothing short of a gatling ...ld phase him to ask a fat, bald-headed, ...ded lady, verging on old maidenhood, to ...ch him.

...The first fact that he possesses a figure built ...the architectural lines of a bay window, and ...ently enough to stop a clock, does not pre-...m from picking the peachiest peach in the ...and blithely making her his own if he can. ...he couple are married it is the husband ...ects that his wife shall always be spick-...and while he arrogates to himself the right to ...n disciplinless if he is more to him, but the minute a woman be-...s to old clothes than new, begins to tell a man of what she is ...n't it, that men think ...ome have a less keen ness ...en than they have, and that ...ey has for appearances, ...be easily disillusioned?

...Isn't it, the masculine ...a woman never wants to ...herself, and the things ...ressed in, or to tell her ...ast plans and ambitions, and ...ends is a sympathetic ...

...ng women read up on ...ge which their husbands, ...ers, and sweethearts are in-...so that they may be able ...ligently to them, but did ...ever of a man reading up ...fashions, or baby culture, or ...e cook-book so that he ...e a heart-to-heart talk with ...s of his family on the prop-...r of skirts, and the best ...r coffee milk, and how to ...ffervescence without its ...

...an has some woman to ...who endlessly about what ...ng to do, and what he said ...d what the boss said ...it of a woman, and he thinks she should be jolly glad to do it.

If a woman made her husband give up his business when he married her so that he would have more time to spend with her, or if she made him leave the stage, because she didn't like to see him in love scenes with other women, or if she forced him to give up writing or painting so that he could wheel the perambulator, he would hate her for the way she had blighted his life, but when he hands out this kind of treatment to his wife he thinks she should be doing flip flops of gratitude before him.

Queer how men think that women enjoy being dependent! A male worm would resent not having a leaf of its own to gnaw on. No matter how good and kind and generous a father or a wife a man had, he would loathe having to go to him or her and ask for clothes money and street car fare. And if he had a backbone the size and strength of a silk thread he would despise himself for being such a parasite.

But men think that women have no shame in being dependent and that they enjoy the process of wheedling and cajoling a few nickels out of the pockets of their lords and masters.

Odd, too, isn't it, that a man never speaks of his employer having "given him" the money for which he has toiled eight hours a day! Nor is he filled with any sense of gratitude toward his boss as he receives his pay envelope. But he speaks of "supporting" the wife who works fourteen hours a day washing and cooking and sewing for him and his children, and he feels that she should be sloshing over with thanks to him and appreciation of his goodness in giving her her board and clothes in return for her labor.

Strange also, most strange, men's child-like faith in the adamantine quality of woman's love and constancy. There is no idea that men are committed to more firmly than that once a woman loves a man she will love on till the end of time, no matter how he may treat her. Likewise he is convinced that a woman's one wild desire is for domesticity, and that she cannot possibly get enough of it.

He knows that there are times when a man yearns to slip the yoke and jump into green fields and new pastures, but it never crosses his mind that his wife has the same mad magenta moments, as the futurists would say.

He knows that it is the easiest thing on earth for a wife to kill her husband's love, and the hardest job for her to keep herself through the years a steady flame of enchantment to him, but it does not even cross his mind that a woman's love is even a more fragile thing than a man's, and that he can only keep it alive by cherishing it and coddling it with never-ending skill and tenderness.

Queerest of all, isn't it, that men have never found out that human nature is all of the same piece, and that as they think and feel, women also think and feel! Only more so.

LETTERS TO "THE TIMES."

Agrees With the Court.

LOS ANGELES, Nov. 12.—[To the Editor of The Times:] The Supreme Court has finally handed down a decision in the prohibition amendment controversy which is favored by the majority of the people in the United States.

A mere man, now, has the privilege of making 200 gallons of dry wine for his own use and also the privilege of moving his liquid refreshments whenever he pleases and where he wishes without facing a barrage of prohibition officers, who sometimes are deaf, dumb and blind when they are requested to be by the political and gumshoe bosses.

The poor devil who hasn't the price to purchase his liquor, owing to the fancy prices obtained at the present time, is fresh prey for the so-called crafty official who stools around and finally locates his little supply on hand or a small quantity in the making.

The only thing prohibition officers of this locality have done for the working public is to boost the price of a much-needed refreshment and force an honorable citizen, who has never violated a Federal or another kind of ordinance to break the supreme law of the United States, the Constitution.

What are the back alleys and cheap rooming-houses doing at the present time? Most of them are used as a sham for bootleggers to peddle a concoction which they call gin or whisky, which is no more than a mixture of poisoning beverages.

The effect of the above mixtures and the secluded spots where they have to be obtained by the glass at four bits a drink is having a terrible effect on the younger generation. What has brought this about? Any sane man or mother can explain it in one word, "Prohibition."

Burk Cochran, one of the oldest men who spoke at the Democratic convention, had the following to say in connection with the word prohibition:

"I protest against the word prohibition as it is a word too frequently used in penitentiaries and should be looked upon as such by all wise Americans."

Mr. Cochran is a man of over 80 and I think many men could profit by his eighty years of experience.

TILLMAN JONES.

Defends California.

POMONA, Nov. 12.— [To the Editor of The Times:] Have just been reading Mr. James Wood's letter in The Times of present date, and have drawn his picture in my mind—the same old chromo—I've been "butting" up against so frequently, when coming in contact with a certain class of people just from the East. They come out to California with the intention of having a good time, but mostly at some one else's expense. Of course, we have no trouble in "spotting" that class of tourists.

Now, when an easterner comes out here, and calls us selfish and speaks of our "meannesses," it makes me mad. Then, that prayer of the professors infant daughter, is an old chestnut, with the exception, he used the word "infant," where is used to be "little girl." "Infants do not pray. They are too young.

Of course rent profiteering is a deplorable thing, and the real Californian is trying to remedy it, but how can he, when so many of our buildings have fallen into the hands of easterners, who came here for the especial purpose of profiteering in real estate. There isn't one landlord in ten, in the city of Los Angeles, who is not an easterner, who came here for the express purpose of profiteering.

Then he speaks of our laws as being "deplorable." Now I don't believe that is nice of Mr. Weed. I wouldn't go to his State and make that remark about his laws, even were it Missouri or Arkansas. One should never forget that he is a gentleman, and that a gentleman should always be courteous.

As to our four dollar alien poll tax, I think it is very reasonable, as he has the protection of our laws; if he gets sick and destitute, we can take him to our hospital, if he dies, we bury him, and all we ask is that he pay the "measley" little sum of four dollars per year. What kind of a 30 cent man is one who will call the citizens of a State hard names, for having that law on its statute books, and when it has been sanctioned by a large majority of the electorate. This State has a government "of the people."

As to prohibiting alien ownership of land, we would like to save it for our brthren from sister States, so that they may not only visit us, and revel in our delicious winter climate, but that they may come and abide with us—that there will be room for them, which would not be the case, were we to throw our gates poen to the hordes of the Orient.

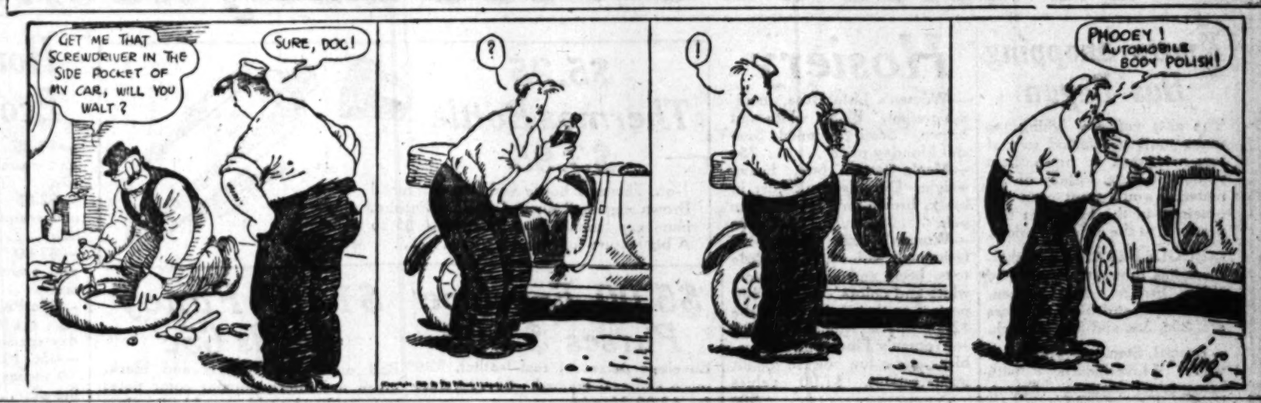
From my observations I find the people who are condemning California for preventing certain classes from owning land, are people who do not know what they are talking about, on account of not having come in contact with the real conditions.

L. C. JOHNSON.

Surgery of Prehistoric Age.

That the use of splints in the treatment of fractures was known to the rude practitioners of prehistoric America is revealed by examination of the skeleton of a young woman recently exhumed in the Pueblo ruins at Aztec, N. M., reports Popular Mechanics Magazine, in an article in its November issue. The left forearm, badly broken in two places, was surrounded by six carefully made splints of wood, with evidence that there had been eight or nine.

GASOLINE ALLEY—ANOTHER HOPE DASHED TO EARTH



ROOM MAKING SALE

425 W. 7th. St. Next to New Pantages

Contrary to the 1919 holidays, we are getting larger shipments than ever on account of recent business depression over in the Orient.

To make room at once for these incoming goods, we have made a great cut in prices of everything which is most advantageous for every-day and holiday shopping.

Blue and White Toweling



12 inches wide, $1.49
Bolt 10 yards 19-inch, 39c yd.

Table Cloths

48x48, $1.29; 54x54, $1.59, 60x60, $1.89



CREPES, 34c YARD
All Yardage Goods, 20% Off



Silk Padded Vests, $1.98
With Sleeves, $2.98
Robe, $12.98
on Silk and Cotton KIMONOS
20 % Off

LOTUS



19c a Leaf — 49c Leaf Painted

Why not buy from us and save 50 per cent?

ART LAMPS



Porcelai Figures With Beau. tiful Shades **20 % Off**

Bamboo Sewing Baskets, 20% Off
Richly trimmed with tassel and beads
As large as they come
60c to $1.98





HANGING VASE
Moon shape with adjustable chain, all colors.
98c

SLIPPERS



Silk Padded Emb'd. 89c Pair
Chinese, with leather soles $3.00 Pair

The Tokyo
The Oldest and Most Complete Store of Its Kind

VC BROADWAY AT EIGHTH

Bridal Sets



For the Thanksgiving and Christmas Bride

ENCHANTING things that appeal to the eternal feminine are shown in shining loveliness at Vogue Company—of course, they are underthings, that goes without saying—and when we tell you that these adorable things are fashioned of kitten's ear crepe and real laces, with ribbons that tone with the blue sky and the pink of the rose, both at once, you will have some idea of the—

Bridal Sets at 65.00

Separate Gowns at 11.00—Chemise and Knickers, 5.00 and higher.

And Robes!



Robes that combine the practical with the beautiful in waterfall velvet of wistaria shading on the plum color, or of blue. Lined with soft silk and trimmed with collars of fur and tassels for

33.50

Negligees for the bride, all lacey and made of glorious silks are here, too—as well as becoming Boudoir Caps.

VOGUE COMPANY
BROADWAY AT EIGHTH

November Price Adjustment Sale

Xmas Shopping Has Begun

The gifts you are going to make must be started now if you are going to finish them without rushing. Many of the materials you'll want can be obtained in the Hale Art Department at the adjusted prices.

—**BUGLE BEADS,** a new shipment has brought a variety of colors, bronze, blue, green, silver, slate and black. Prices are, 20c, 35c and 50c a bunch.

—**Special, Stamped Scarfs,** of white "cloverbleach" with hemstitched scallops. French knot and cross stitch patterns. Special price 85c

—**Knitting Classes,** daily from 10 a.m. to 4 p.m.

(Hale's—fourth floor)

Hosiery

—**Women's Lisle Hose,** medium weight. Black, white and brown. Semi fashioned. Special Monday price 75c

—**Men's Cotton Sox,** heavy weight. Durable work hose in black, brown and grey. The pair 29c

—**Women's Silk Hose,** full fashioned, with reinforced lisle toes, heels and soles. Black, white and colors. Slightly imperfect or their price would be $2.50. Special Monday $1.25

—**Women's Fiber Silk Hose,** black and a few colors. Slight imperfections. $1.00 values 50c

—**Children's Hose,** medium and heavy ribbed. Black and white. Slight imperfections. 50c values ..... 3 prs. $1

(Hale's—main floor)

$5.25 Thermos Bottle $3.95



1-qt. Thermos bottle with heavy metal case. Brown egg shell enamel finish. Polished aluminum cap, shoulder and bottom. $5.25 value. A big feature for Monday $3.95

$5.00 Envelope Purses $3.00

Envelope purses of real leather, Morocco and seal grained. $5.00 values for $3.00 Monday.

—**$5.00 Velvet Bags,** black or brown. Fitted with purse and mirror. Specials for Monday $3.50

(Hale's—Main Floor)

$1.00 Fancy Beads 65c

Red and black, yellow and black, green and other popular color notes in fancy bead necklaces. $1.00 values for 65c Monday.

—**Children's Purses,** leather and fancy silk purses. 75c values. Monday specials 50c

Household Economies

—**$2.25 Sheets,** bleached and seamless. 72x90 inch size $1.79

—**$2.65 Sheets,** bleached and seamless. 81x99 inch size $2.25

—**$2.60 Sheets,** bleached and seamless. 81x90 inch size. $2.19

—**55c Pillow Cases,** bleached. 45x36-inch size. Monday special 45c

—**45c Muslin,** unbleached, 36 inches wide. Sale price, the yd. 35c

—**35c Muslin,** unbleached, 36 inches wide. Sale price, the yd. 25c

—**$1.10 Sheeting,** bleached, and 72 inches wide. Sale price, the yd. 85c

—**60c Pillow Casing,** unbleached, 42 inches wide. Sale price, the yd. 40c

—**$2.45 Sheets,** bleached and seamless. 63x108 inch size. Special $1.98

—**35c Muslin,** bleached, 36 inches wide. Sale price, the yard 25c

Wash Goods

—**85c DRESS GINGHAMS,** pleasing plaids. Sale price, the yard 45c

—**35c GINGHAMS,** neat patterns and colors. Sale price, the yd. 25c

—**50c GINGHAMS,** a variety of lovely patterns for dresses and aprons 35c

—**45c OUTING FLANNEL,** striped patterns. For gowns and pajamas. The yd. 29c

—**50c OUTING FLANNEL,** white. Yard wide. For warm sleeping garments. Yard.. 35c

—**65c KIMONO CREPE** in an assortment of pretty patterns. Sale price, the yd. 45c

—**75c SHIRTING PERCALES,** 36 inches wide. Sale price, the yd. 50c

—**50c LINEN FINISH SUITING,** white, 36 inches wide. Sale price, the yd. 35c

—**$1.00 GABARDINE,** heavy weight for dresses and smocks. Plain colors. The yard 75c

(Hale's—main floor)

Here Are the Low Prices You've Waited For

One hears much about falling prices. Some folks read about it in the papers, while others are told by friends employed in the mercantile lines. There is no denying it. Prices are on the down-path. But it is much easier to read or be told about this than it is to make these new low prices effective.

However, to help bring the style prices back to earth again, we have taken the initiative as well as the tremendous loss and re-marked our entire merchandise bought at the high prices for next season's prices now.

We do not have to tell you of the loss which we took by reducing prices on our entire stock. These items demonstrate more clearly than mere words describe our great sacrifice which is again.

Hale's GOOD STORE
341-343-345 S. BROADWAY
Phones: 10475, M. 72

Velour and Mohair Plushes

Short Lengths of Handsome Fabrics That Will Sell Regularly at $8.50 to $20.00 a Yard Will Be Featured in a Big Sale Monday at a Mere Fraction of Their Worth.

There are over 1200 pieces in the lot, ranging in size from small squares for pillow tops to longer pieces for draperies and from which women's coats and wraps can be made. Many of the pieces are alike.

One of the chief virtues of these fabrics is that they will give a lifetime's wear. Here are some of the uses they can be put to, a hundred and one others will suggest themselves to you.

—Draperies
—Upholstering furniture
—Practical cushion covers of the kind that never wear out.
—Auto seat covers and auto upholstery.
—Women's coats and wraps
—The fashionable neck scarfs.

—Small pieces priced at 10c each.

—Larger pieces, some large enough for cushion tops at 25c each.

—Strips 50 inches by a yard, some more, some less, suitable for table runners, neck scarfs, etc., $4.00 values for $1.00 each.

—Squares for pillow tops, chair covers and many other purposes. $6.50 values for $1.75 each.

—Longer lengths of the highest grades, many worth up to $15.00, will be $5.25 a yard.

(Hale's—fourth floor)

Corsets, Special $2

Elastic top, medium bust or low bust corsets of flesh colored or white jean. Embroidery trimmed tops, wide spoon clasps, nonrustable boning and good supporters. Sizes 21 to 30. Corsets of a much better quality than you have been used to seeing at $2.00.

—**Sanitary Belts and Aprons.** Sanitary belts of good elastic webbing in pink or white, slip on style and others that snap on the side. Sanitary aprons of pure rubber. Specials for Monday 75c

(Hale's—Third Floor)

Flannelette Gowns $1.95

Women's gowns of white or striped flannelette. Neat braid trimmed styles in regular and extra sizes. $3.00 is the price regularly asked for gowns of the same quality. Monday specials at $1.95.

30c Huck Towels 19c

—**30c TOWELING** unbleached, union linen crash toweling. Sale price, the yd. 22c

50c BATH TOWELS, Turkish towels. Specials for Monday 39c

—**$1.25 BATH TOWELS,** extra large size Turkish towels. Special price 98c

(Hale's—main floor)

$2.00 Table Damask $1.59

Embroideries

—**35c EMBROIDERIES,** edges and bands in eyelet and blind patterns. Sale price, the yd. 25c

—**75c EMBRODERIES,** cambric and Swiss flouncings and corset cover embroideries 18 inches wide. Sale price, the yd. 50c

(Hale's—main floor)



Big Reductions on Smart Millinery



Beautiful hats will be sold Monday at reduced prices.

Trimmed Hats at $17.50
$20 and $25 formerly.

Trimmed Hats at $12.50
$15 and $17.50 formerly.

Trimmed Hats at $7.50
$12.50 formerly.

Laces

—**10c LACES,** Val laces and insertions to match. Dainty patterns in white and cream color. Sale price, the yd. 8⅓c

—**20c LACES,** cluny, filet and camisole points in white and cream color. Special the yard 12½c

—**45c LACES,** cluny and imitation crochet laces and bands in white and ecru. Special price 35c

—**75c LACES,** pure linen cluny laces and insertions, also imitation crochet laces in white and ecru. Sale price, the yard 65c

(Hale's—main floor)

Ribbons

—**RIBBONS,** moires, plain taffetas, satin stripes and fancy Dresdens in a good assortment of colors. Specially priced 35c

—**60c RIBBONS,** messalines, plaids, satin stripes, plain taffetas, moires and fancy Dresdens 6 inches wide. Sale price, the yd. 50c

—**75c RIBBONS,** Dorothy Dainty ribbons, also plaids, moires and fancy Dresdens in a good assortment of colors. Sale price, the yd. 60c

(Hale's—main floor)

A New Low Price Level on Women's Garments

This startling offer comes just in time for those contemplating buying a new suit, coat or dress for the winter season. We feel you are not as interested in the way this offer was brought about as you are in knowing that tomorrow you can buy garments that are in the accepted mode, at a price lower than we ever dreamed possible to see them this season. And there's an almost unlimited variety of styles here.

Suits Stylish models of velour, serge, mannish mixtures and velour checks. A short time ago their price would have been $35.00. Monday they will be $19.75

Suits Silvertones, velours, mannish mixtures and serges. A dozen different styles, including richly embroidered effects. $45.00 values for $24.75

Suits of high class materials, broadcloths, velours and silvertones, lined with fancy silks. Embroidered, fur trimmed and many other styles. The old price would have been $55.00. At the adjusted price they are $29.75

200 New Coats for $25

These are coats of the quality that have been selling at $29.75 to $39.50 .....

100 New Coats for $39.50

These are coats of the quality that have been selling at $45.00 to $55.00 .....

Women's Dresses for $15.

Do not make the mistake of judging these dresses by their price. When you see them you will marvel that such dresses can be sold for so little. The old price would have been $25.00. November price adjustment has brought them down to $15.95. In the assortment you will find serges, velours, charmeuses and satins in all wanted colors.

Hale's Are Headquarters For Women Who Wear Extra Large Sizes. Coats, Suits and Dresses Smart Styles at Moderate Prices

Dress Goods and Suitings Up to $5.00 Kinds Special, $2.95

—54-inch all wool navy blue French serges
—54-inch all wool polo coatings.
—54-inch all wool plaids.
—54-inch fancy mixtures.
—54-inch novelty coatings.
—54-inch black broadcloth.

—**$7.00 TRICOTINE,** all wool, navy blue, 54 inches wide. Special Monday, price, the yard $5.00

(Hale's—Main Floor)

—**CREPE DE CHINE,** worth up to $2.50 a yard. 40 inches wide. Special Monday, the yard $1

—**SILK AND WOOL POPLINS,** black and staple colors. 40 inches wide. Worth $4.50. Sale price $3

(Hale's—Main Floor)

Silks at Prices Lower Than You Expected

—**Rich Satins** that glow and glimmer. Plain and changeable effects. Street and evening shades; $3.95 and $4.50 formerly. Adjusted price $2.75

—**Black Dress Taffetas,** of a serviceable quality. 36 inches wide. $2.50 formerly. Now the price is $1.50

—**Duvetyn** of an exquisite texture with a charmeuse back. Black and navy blue. 38 inches wide. $12.50 is generally asked for it. Hale's special price $7.50

—**Silk Shirtings,** imported and domestic. Broadcloth, jersey and other weaves. 32 and 36 inches wide. $3.50 and $4.00 values. Special Monday $1.50

—**Rich Chiffon Velvet** and plushes of every kind and color in popular demand at Hale's characteristically low prices.

Knit Underwear

—**WOMEN'S PANTS** medium weight, ankle length. Tape top. Extra sizes. $1.25 values to $1.00. Regular sizes, $1.10 values for 90c

—**WOMEN'S VESTS,** medium weight, low necks and no sleeves. Extra sizes, $1.15 values for $1.00. Regular sizes, $1.00 values for 85c

—**WOMEN'S VESTS,** fleece lined. High neck and long sleeves. Regular and extra sizes. Special price $1.50

—**WOMEN'S KNIT ENVELOPE CHEMISES,** white only, with tape trimmed top. Extra sizes, $1.50 values for $1.25. Regular sizes, $1.35 values for $1.00

—**WOMEN'S UNION SUITS,** band trimmed neck and arm. New shape. Extra sizes, $1.75 values for $1.50. Regular sizes, $1.60 values for $1.35

(Hale's—third floor)

Neckwear at 50c

Fashionable collars in a large assortment of styles—lace, satin, organdie and Georgette crepe. $1.00 values for 50c.

(Hale's—Main Floor)





Hale's Have Been Appointed Agents for R & Z Stout Waists

Beautiful Waists in Sizes 42½ to 54½





—A stout woman can easily make a smart appearance; it is merely a matter of emphasizing good lines and modifying those which do not give the effect of height. This fact has been recognized by the manufacturers of the R & Z waists, and it is now possible for you to purchase at Hale's, a perfectly fitting, stylish Stout Waist. The R & Z waists combine the beauty of the popular modes with the comfort of well-made, properly proportioned garments. The waists pictured here and a variety of other styles are made of Georgette crepe and crepe de chine with trimmings of beads, lace and hand embroidery.

Prices Range From $7.00 to $17.50

(Hale's—third floor)

Veiling 25c Yard

Plain, figured and dotted silk mesh veiling in various colors. Worth 50c. Sale price, 25c yard.

(Hale's—Main Floor)

Clearing House
FOR THE ENTIRE SOUTHWEST
VOL. XXXIX.
CLASSIFIED INDEX.
PART IV.
Page.
LOST AND FOUND 1
CLASSIFIED RATES.

OVEMBER 14, 1920.—[PART IV.

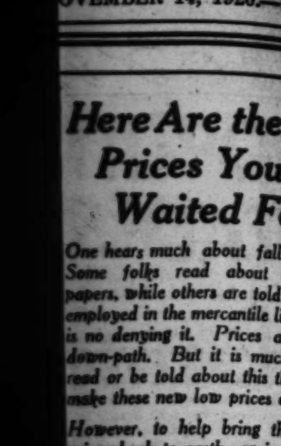
Here Are the Low Prices You've Waited For

One hears much about falling prices. Some folks read about it in the papers, while others are told by friends employed in the mercantile lines. There is no denying it. Prices are on the down-path. But it is much easier to read or be told about this than it is to make these new low prices effective.

However, to help bring the sky-high prices back to earth again, we have taken the initiative as well as the tremendous loss and re-marked our merchandise bought at the high prices of next season's prices now.

We do not have to tell you of the low which we took by reducing practically our entire stock. These items demonstrate more clearly than mere words can describe our great sacrifice which is your gain.

Hale's
GOOD GOODS
341-343-345 SPRING BROADWAY
ones: 10475, M. 7201



Price Level of
Garments
in time for those contemplating
for the winter season. We fe
y this offer was brought about,
w you can buy garments that a
lower than we ever dreamed po
d there's an almost unlimited v

velour, serge, mannish mixtures
A short time ago their price
nday $19.75
, mannish mixtures and serges.
t styles, including richly em-
$24.75
rials, broadcloths, velours and
with fancy silks. Embroidered,
styles. The old price would
$29.75
Coats for
that have $25
Coats for
at have $39.50
ses for $15.95
ese dresses by their price. When you
reases can be sold for so little. This
November price adjustment has
e assortment you will find timeless
in all wanted colors.
For Women Who Wear the
ats, Suits and Dresses
Moderate Prices

Clearing House
OF THE ENTIRE SOUTHWEST.

General Classified Section.

Los Angeles Sunday Times

Part IV: 12 Pages
COVERING THE COUNTRY.

VOL. XXXIX. SUNDAY MORNING, NOVEMBER 14, 1920. ON 'CHANGE: Where Men Meet for Buying And Where "Things Are Doing."

CLASSIFIED INDEX.

PART IV.

Page.
[illegible] 1
[illegible] 2
[illegible] 3
[illegible] 3
[illegible] 3
[illegible] 3-4
[illegible] 4
[illegible] 4
[illegible] 4-5
[illegible] 5-6
[illegible] 6-7
[illegible] 7-8
[illegible] 8-9
[illegible] 9-11
[illegible] 11-12
[illegible] 12

LOST AND FOUND.

LOST—$100.00 GIVEN AWAY
To anyone sending address of lester AIRDALE DOG acquired since November 5, that will lead to recovery; young medium-small male Airedale, unusual light tan color, tail not over four inches long, practically all black hair, coat not wiry if medium soft; occasionally taken for Irish Terrier. Information confidential. Holder will not be questioned. Dog valued only as companion of little boy. SEND FULL DESCRIPTION TO BOX 1226, BEVERLY HILLS POSTOFFICE.

LOST—Long-haired white dog, 1½ ft. high, ears, shaved place on back, brown eyes, last on Kenmore Friday evening; between Santa Monica, Pico, and Melrose. Return to the name of "Teddy." Call QUENTIN, 67248.

FOUND—White collie dog with tan spots on neck, head and near tail. Is male and full-grown. Wears small tan leather collar with license numbers 1921 and 1610. Would be glad to return to owner. Address R. box 167, TIMES OFFICE.

LOST—Lady's black velvet bag, silver top, containing watch and ring, at Huntington Drive and Alhambra Road. So. Pasadena. Call Sunday a.m. or week days. 55899. Reward.

LOST—Black leather folding bill case, containing drivers license, money, bills and receipts. Keep the money and return papers, bills and receipts A. R. THOMPSON, R. F. D. No. 2, box 560 Inglewood.

LOST—$25 reward for return or information leading to recovery of male Airedale, somewhere taken for Irish terrier, 9 months old, silver studded collar, name "Buck." F. F. HOWELL, 307 Turner. 63410.

STRAYED—Collie dog, white, except around neck, dark brown, almost black saddle, no collar, named Don, very dear pet and only companion. Liberal reward. WILLIAM SARTOR, 2319 So. Spring st.

LOST—Left car on western Ave. car Wed. at Friday, 8:30 p.m., box 12, black cloth case, contents hosiery samples. Leave at Hayward Hotel desk and receive reward.

FOUND—On W. Seventh st., a pair Bronze Horses. Owner call at RIVERA GARAGE for same.

LOST—Lady's gold watch, two $10 bills and small change in Hotel ring, at Huntington Park. Return to FOREMAN at Expositon Park. Reward.

LOST—Set morning, 3rd and Spring, or Washington car, black velvet bag, two bank books, lady's watch and money. INVALID 1522 A Hope.

LOST—At Hotel Maryland Pasadena, lady's oval silver wrist watch with brilliants. Reward. DROLLINGER, 1201 S. Main. Phone 10475.

LOST—American Legion and Disabled War Veterans Membership card. No. 1113. Return to 1113 West 3rd st. Insurance value. Veterans.

STRAYED—From 347 Arden Blvd., one dark brown cow, branded on left hip. Large reward. Return to 347 ARDEN BLVD. or phone [illegible].

LOST—On Nov. 3, from 815 E. Vernon Ave., liver cat, red on back, answers to name of Mouser. Finder please call 554823 and receive reward.

LOST—A small purple cloth purse containing a small amount of money and a small amount of change on West 7th st. between Garland and Harvey Sts., PHONE 82274.

LOST—Lady's black patent oxford, between 5-13. Will at station or Holly car terminus. Reward. HOLLY 4403 after 6 p.m.

LOST—15-karat Elgin gold watch and fob, initialed case, little girl's picture in face. Liberal reward if left at 4310 KANSAS AVE. and 40th st.

FOUND—Money on 4th st. Owner can have by identifying and paying for this ad. TIMES OFFICE, Glendale, Cal.

LOST—Lady's wardrobe, Hollywood car or vicinity. Reward. Phone Turquoise 1st. Reward. Phone WILSHIRE 2073.

LOST—Male scarf, unfirmed, near Pico & Rose. Finder phone HOTEL TRINITY, 9th floor.

LOST—Saturday, Oct. 30, man's fine round watch, engraved on back. Reward. R. CLEARY, Phone 78932 or 61351.

LOST—Thursday on Whittier bus, Cuban cane, initials on gold band. Reward. 1. CLEARY, State 5th tier.

LOST—Pair fur, between 24th and Hoover and 12th st., Pico st., or Culver City and Hoover, Reward.

LOST—Gazing or stolen from Laurel Canyon Red brick factory house, nursery, bills and receipts. Keep the money and return papers, bills and receipts A. R. THOMPSON, R. F. D. No. 2, box 560 Inglewood.

LOST—$25 reward for return or information leading to recovery of male Airedale, somewhere taken for Irish terrier, 9 months old, silver studded collar, name "Buck." F. F. HOWELL, 307 Turner. 63410.

STRAYED—Collie dog, white, except around neck, dark brown, almost black saddle, no collar, named Don, very dear pet and only companion. Liberal reward. WILLIAM SARTOR, 2319 So. Spring st

WANTED—HELP—Male. Miscellaneous.

WANTED—

OPPORTUNITY

For an aggressive, energetic man who is willing to put forth the effort to acquire the necessary knowledge essential to the operating of retail stores. Not absolutely necessary that applicants have experience along line, but will require a knowledge of general merchandise and be an asset. We will train a few men who have clean past records as they can advance themselves positions in which their earning ability will depend on the effort they make to produce results. If your present position does not hold a promising future and you feel that you have the ability to meet our requirements, submit your qualifications for our consideration, stating your age, family responsibility, church affiliation, past experience and salary expected.

ADDRESS F, BOX 276, TIMES OFFICE.

WANTED—

MURRAY & READY

LEADING EMPLOYMENT LABOR AGENTS

Millwright-carpenters, $6 per hour; also engine operator, 60c hour; night foreman, $100 per month; 2 night blacksmiths, $6 day; 2 lathers, $9 per day; 2 plasterers, $18 day; 2 stone cutters, cement finishers, $6 day; 2 electricians, $6 day; car repairman, railroad, 60c hour; steam shovel engineer, $7 day; steam shovel fireman, $4.50 day; 2 steam hoist engineers, $6 day; 2 concrete mixers, $4.50 day; 2 engineers, Arizona, $6.50 day; 3 dragline operators, $6 day; 2 dragline oilers, $4 day; 2 steel erectors, $6 day; 2 steel helpers, $4.50 day; 2 boilermakers, $6 day; 2 boilermaker helpers, $4.50 day; tower man, $4 day; 2 tool dressers, $6 day; 2 driller helpers, $4.50 day; 2 rock drillers, $6 day; 2 shaft miners, $6 day; 2 timbermen, $4.50 day; tool man, $4.50 day; 2 muckers, $4.50 day; 2 nippers, $4.50 day; 2 tunnel laborers, $3.50 month, board; 2 cooks, $100 month, board; 2 waiters, $60 month, board; 2 janitors, $60 month; 2 janitor's helpers, $50 month; 2 ranch hands, teamsters, milkers, $50 month, board; 2 orchard hands, oranges, $3.50 day; 2 orchard workers, lemons, $3.50 day; 2 orchard workers, walnuts, $3.50 day; 2 orchard workers, lemons; long season; 2 orchard workers, walnuts; long season; 2 orchard workers, oranges; long season; 2 orchard workers, walnuts; long season

WANTED—Male.

WANTED—A men, boys, ladies; steady workers, responsible; local territory wanted. Apply Management office, 1st floor Gaylord Bldg., 233 S. Hill.

WANTED—Men for CHIPPING and RIVETING; steady work. Apply SHIPBUILDING & DRY DOCK CO., San Pedro, Cal.

WANTED—Men for SAND AND ROCK MAN. RALPH J. CHANDLER SHIPBUILDING CO., WILMINGTON, CAL.

WANTED—SHIP CARPENTERS, SHIP JOINERS, AND BENCH MEN, TO WORK ON U.S. BARGES. RALPH J. CHANDLER SHIPBUILDING CO., WILMINGTON, CAL.

WANTED—SHEET METAL WORKERS. STEADY WORK. APPLY ROBERT THOMPSON SR. CO., 1015 S. GRAND.

WANTED—Man, 21 years old, to learn grocery business; must have good appearance and be willing to work; state salary wanted in first letter. Address Z, box 214, TIMES BRANCH.

WANTED—Experienced man to work in lunch room; must be good cook and baker; steady position to right party. Call 1000 E. 4TH ST.

WANTED—Man to work in bakery; must be experienced. Apply

WANTED—SITUATIONS. Male. Store and Office.

WANTED—A man, 28, with 11 years' experience in business for himself and others, wishes a position of responsibility with established concern, preferably in charge of correspondence of sales, purchase or credit department, but could handle any office detail work. Experienced in wholesale candy business and portable construction. Married. Salary not of primary importance if position is permanent, with possibility of increase dependent upon ability shown. Address O, box 182, TIMES OFFICE.

WANTED—Middle-aged gentleman expert calculator, salesman, accountant; speaks, reads and writes fluently the four principal languages. Many years' experience in Europe, Buenos Aires, U. S. and Mexico; best-class references; now in this city; wants position as manager; or executive. Address G, box 132, TIMES OFFICE.

WANTED—Successful retail business man, 35 years of age, who is aspiring very hard to build with plenty of ambition and energy, desires connection with some reliable established concern offering opportunity to the right party for the combining and handling of a good line of merchandise, either as a permanent position or share part of time. Address P, box 180, TIMES OFFICE.

WANTED—Position, correspondent, literary editing; writes letters that bring maximum results; experienced in mail order and some advertising experience. Age 30, single; best-class references furnished. Address O, box 134, TIMES OFFICE.

WANTED—Spanish-English business correspondent, accountant, stenographer, commercial law. Expert typist with fair stenographic knowledge. Forty translates for author of Spanish in the New Mexico High School. Address O, box 98, TIMES OFFICE.

WANTED—Accountant, age 30, good appearance, desires position; small salary; will prove ability to handle set of books; experienced in auditing and installing a national business. Work includes all advertising, catalogue making, running house organ, correspondence, collections, additional to training. Address N, box 180, TIMES OFFICE.

WANTED—Two ads interested in the proper selection for that worthy prospective purchaser, to get in touch with L. young man, who is ready to serve you in any capacity where conscientious service will count; experienced in selling and managing. Referenced from the very best of the city. Prove to you my capabilities if you will address P, box 197, TIMES OFFICE.

WANTED—Young man, 20 years of age, resident of Los Angeles for last 10 years, wants opportunity to connect with sales department of going concern. Have executive ability; high-class references. For further home address R, box 185, TIMES OFFICE.

WANTED—Will work for $30 per week from 9 a.m. to 5 p.m., automobile at your service. Must have good car to drive. Am salesman and have general knowledge of automobiles. Address A, box 849, TIMES BRANCH.

WANTED—Young man wants to break into the selling game, plenty of pep, but no experience; willing to start at small salary. Essential line. Address C, box 320, TIMES BRANCH.

WANTED—Young man, with nice car, who knows Los Angeles and outside town thoroughly, would like position as salesman; last would consider other work. Address C, box 228 TIMES BRANCH.

WANTED—Position as salesman by middle-aged man full of pep and enthusiasm and willing to work, thoroughly experienced, highest references furnished. Address C, box 58, TIMES BRANCH.

WANTED—Two best appearing young men desire positions as chauffeur and footman. Chauffeur is able to keep car in first-class condition. Address O, box 1250, TIMES OFFICE.

WANTED—Salesman, high-class specialty or general line salesman, open for position with legitimate line, salary and commission. Best of references. Address B, box 474, TIMES BRANCH.

WANTED—Salesman, experienced salesman going to Seattle wishes position; line to represent in Washington and Oregon; either salary or commission. Best of references. Address B, box 1000, TIMES BRANCH.

WANTED—A Chicago buyer and salesman desires permanent position with reliable firm; best references as to character and ability. Address N, box 61, TIMES OFFICE.

WANTED—Young man, refined, desires permanent position driving any make auto. Knows 'em all. Call immediate. 11053 Gregory.

WANTED—Position as salesman or collector. Hate machine. Real estate or stock and bond running preferred. Address A, box 280 TIMES BRANCH.

WANTED—Middle-aged man wants part time work, experienced salesman, collector. References; have car. 2148½ Bonita. Bottle 833.

WANTED—Ambitious live man to connect with a firm of good standing, has own touring car. CALL 21811.

WANTED—Experienced wall paper man, position by day or contract. Address B, box 427, TIMES BRANCH.

WANTED—SITUATION BY EXPERIENCED ADVERTISING AND SALES MANAGER. INSIDE OR ROAD WORK. ADDRESS O, box 173, TIMES OFFICE.

Trades.

WANTED—Position by ship joiner as carpenter; handy man. Call or write 1419 ORCHARD AVE.

WANTED—Baker, bread cake and pastry, steady, reliable. No objection to country. Address P, box 280, TIMES OFFICE.

WANTED—Experienced ship joiner wants position as carpenter and handy man. Robinson, Call or write, 1419 ORCHARD.

WANTED—Tinting, painting, floor polishing, graining, other work. WEST 1135, Nelson.

WANTED—By good painter, work by day or contract. Call 24091.

WANTED—Shoe in need of a carpenter, phone GARVANZA 276 any day of the week.

WANTED—SITUATIONS. Male. Trades.

WANTED—Tinsmith, A-1 craftsman, desires a position where well-made, accurate work demanded. Have had 30 years' experience, am skilful in any fine sheetmetal work as cornice, brass, silver, etc. Also hammer work. No. finish work. Reference. Address N, box 174, TIMES OFFICE.

WANTED—Thoroughly mechanic with executive ability and responsible position in auto, door and sash mill plant, in or out of Los Angeles; 15 years' successful experience, as manager and superintendent. Reference furnished. Address B, box 163, TIMES OFFICE.

WANTED—Position by expert machinist and tool maker from East. Can do most accurate work, as well as a common, workman; job 10 per cent to 25 per cent faster than the ordinary A-1 mechanic. Would consider a job in well-equipped auto repair shop. Address N, box 171, TIMES OFFICE.

WANTED—Carpenter, capable, conscientious ex-railroad foreman; can handle men; wants steady employment, job or store. Address O, box 467, TIMES BRANCH.

WANTED—Plumber, married, steady, competent, wants steady work; will go anywhere; references and accurate; now employed, but would appreciate permanent position with institution or estate. Address P, box 88 TIMES OFFICE.

WANTED—Mechanical engineer-draftsman, young man, from East, wishes position, general line of mechanical work; will consider. Address N, box 101, TIMES OFFICE.

WANTED—Young man experienced in woodworking and mechanical draughting, desires position, either line. Can do good finishing. Address box box 185, TIMES OFFICE.

WANTED—Position as all-round photoengraver, 20 years' practical experience in all its branches, and color work, wants to locate here. Address R, box 84, TIMES OFFICE.

WANTED—Married man wants work at once; expert carpet layer, automobile painting or painting and tinting. SOUTH 2422.

WANTED—Management of dyeing and cleaning department or plant. Can guarantee satisfaction. Address P, box 196, TIMES OFFICE.

WANTED—Position by cabinet miller and hand finisher; good mechanic; for out of town work. Address 1125 Bonita ave., Pasadena.

WANTED—Printer-operator, conservative, to take charge, wants country situation. Inclose stamp. L. Address B, box 445, TIMES BRANCH.

WANTED—Position by A-1 hotel clerk; will learn city if necessary. Middle-aged man. Day or night work. Best references. Address P, box 1015, TIMES BRANCH.

WANTED—By middle-aged hotel man, as clerk or assistant manager; American, sober, reliable and experienced. Best references. Reasonable salary in or out of city. 332½S. Address 605 S. WESTMORELAND AVE.

WANTED—Position by experienced wife; experience with children, desires position. Hotel or apartments, city or country. Address A, box 572, TIMES OFFICE.

WANTED—Position, steward, manager, chef, managing cafe or restaurant, or assist operating. Best of references. Address P, box 64, TIMES OFFICE.

WANTED—Cook, A-1, all around, man or wife, or country hotel. Address N, box 80 TIMES OFFICE.

WANTED—Cafeteria manager, experienced in buying supplies; excellent references to invite. Address A, box 269, TIMES BRANCH.

WANTED—Position chef, country hotel or restaurant; experienced in all lines of cookery. Address P, box 37, TIMES OFFICE.

WANTED—Position, Chauffeur, 8 years' experience in driving, repairing. Have tuned Cadillac motor. Reference. Address CHARLES O'NEILL, 3194 S. Hoover.

WANTED—Chauffeur, valet and courier; world traveled, expert driver and mechanic; speaks French; well educated and of excellent address. Address M, box 101, TIMES OFFICE.

WANTED—Chauffeur-mechanic; good references; no objection to other part, wishes position. Address P, box 147, TIMES BRANCH.

WANTED—By colored chauffeur, position; private family; well groomed man of city; wishes position. Address C, box 1, TIMES OFFICE.

WANTED—By student, position driving Ford; will accept what you can afford to pay. Address P, box 148, TIMES OFFICE.

WANTED—Chauffeur, married man, 25, no children, sober and wide awake, 12 years' practical experience in California and Arizona farming, thorough mechanic and handy man of all farm machinery; capable to take full charge; motor lover; reference. Address R, box 175, TIMES OFFICE.

WANTED—Single man wants work on ranch or orchard; is experienced and reliable. Congenial home more object than wages. Will arrange for interview. Address A, box 400, TIMES BRANCH.

WANTED—Position as chauffeur by first-class driver; 10 years' experience in high-grade cars. Refs. Address P, box 75, TIMES OFFICE.

WANTED—Experienced garage man wants position as driver; single. Address P, box 75, TIMES OFFICE.

WANTED—Experienced California gardener wants work by hour, all day. Per hour, 4 hours or less, 1929½ 1st st. down.

WANTED—Gardening and landscape work; 3 years with Busch's Gardens. Call 4744 Avis, 1842.

WANTED—Position on ranch to do light chores. Address P, box 283, TIMES OFFICE.

WANTED—Work in country or dairy, by young man; small wages. Address B, box 242, TIMES OFFICE.

WANTED—Landscape gardener, expert pruner, layer out lawns, contract work 1436 Wilcox.

WANTED—Trees trimmed or cut down. Landscape gardening. Phone 21811.

WANTED—Will haul ashes, shrubs, sand, small or large jobs. McKEE, 16171.

House Servants, Caretakers, Etc.

WANTED—Neat Japanese boy, a student in high school, wants work after school. Phone 11914 city, ask for Jimmie.

WANTED—A good cook, situation private or gentleman's home; 17 months last place. Phone 21265. Address 1125 Bonita ave., Pasadena.

WANTED—Position by middle-aged man as cook; Japanese; reasonable wages. Address F, box 66 TIMES OFFICE.

WANTED—By honest, energetic Japanese boy, who thoroughly understands his duties and experienced in gardening; best references; wages $40 per month. Address P, box 68, TIMES OFFICE.

WANTED—By commercial gardener, day work or by month. PHONE 51778.

WANTED—Young Chinese boy, neat, wishes work in private family. Address O, box 114, TIMES OFFICE.

Carpentering, Painting, Paperhanging, Carpentering, Painting, Paperhanging.

WANTED—Father and son need work, painting, papering and kalsomining; 20 years' special prices to apartments. Good clean work; we do our own high-class location; will go anywhere. 1125 E. 4th st., Long Beach. Home 17492.

WANTED—Furniture, married man, 35, no children, sober and wide awake, 12 years' practical experience in California and Arizona farming, thorough mechanic and handy man of all farm machinery; capable to take full charge; motor lover; reference. Address R, box 175, TIMES OFFICE.

WANTED—Single man wants work on ranch or orchard; is experienced and reliable. Congenial home more object than wages. Will arrange for interview. Address A, box 400, TIMES BRANCH.

WANTED—Position as chauffeur by first-class driver; 10 years' experience in high-grade cars. Refs. Address P, box 75, TIMES OFFICE.

WANTED—Position as chauffeur; thoroughly reliable, willing young man. Phone 21 after 5 p.m.

WANTED—Position as chauffeur; 3 years' experience. 1218 LONG BEACH AVE. Phone 21218.

WANTED—First-class colored chauffeur wishes position with private family, in or out of city. Address P, box 75, TIMES OFFICE.

WANTED—Strong young man of man, experienced chauffeur, wants position, or night watchman. Address P, box 75, TIMES OFFICE.

WANTED—Chauffeur wants position, private family; 8 years' experience all high-grade cars; best of references. Address P, box 75, TIMES OFFICE.

WANTED—Chauffeur, ex-army officer, speaks several languages, expert driver. Address P, box 75, TIMES OFFICE.

WANTED—Young man wishes position as truck driver; good mechanic. City references required. Phone 21811.

WANTED—Competent chauffeur desires position. Phone HOLLY 4198.

WANTED—Position as private chauffeur; position. Good care only. Phone 51128.

WANTED—Young man with big 6½ 7-passenger car wants position as chauffeur. Address P, box 75, TIMES OFFICE.

WANTED—Job driving truck; light or heavy. VERMONT 1618.

WANTED—Expert professional chauffeur, 18-class book references. PHONE 12630.

Hotel, Restaurant, Club.

WANTED—By first-class chef, position, city or country; hotel, cafe or cafeteria; as chef-steward; have had many years' experience and experienced in first-class work. Excellent call reference. Address P, box 75, TIMES OFFICE.

WANTED—Position by A-1 hotel clerk; will learn city if necessary. Middle-aged man. Day or night work. Best references. Address P, box 1015, TIMES BRANCH.

WANTED—By middle-aged hotel man, as clerk or assistant manager; American, sober and reliable and experienced. Best references. Reasonable salary in or out of city. 332½S. Address 605 S. WESTMORELAND AVE.

WANTED—Position by middle-aged woman; experience; desires position. Hotel or apartments, city or country. Address A, box 572, TIMES OFFICE.

WANTED—Position, steward, manager, chef, managing cafe or restaurant, or assist operating. Best of references. Address P, box 64, TIMES OFFICE.

WANTED—Cook, A-1, all around, man or wife, or country hotel. Address N, box 80 TIMES OFFICE.

WANTED—Cafeteria manager, experienced in buying supplies; excellent references to invite. Address A, box 269, TIMES BRANCH.

WANTED—Position chef, country hotel or restaurant; experienced in all lines of cookery. Address P, box 37, TIMES OFFICE.

WANTED—Position as cook; 17 months last place. Phone 21265. Address 1125 Bonita ave., Pasadena.

WANTED—Position by middle-aged man as cook; Japanese; reasonable wages. Address F, box 66 TIMES OFFICE.

WANTED—Position by middle-aged man wants position as chef, country hotel or restaurant; have had many years' experience and am experienced in first-class work. Excellent call reference. Address P, box 75, TIMES OFFICE.

WANTED—Position by A-1 hotel clerk; will learn city if necessary. Middle-aged man. Day or night work. Best references. Address P, box 1015, TIMES BRANCH.

WANTED—By middle-aged hotel man, as clerk or assistant manager; American, sober and reliable and experienced. Best references. Reasonable salary in or out of city. 332½S. Address 605 S. WESTMORELAND AVE.

WANTED—Position by experienced wife; experience with children, desires position. Hotel or apartments, city or country. Address A, box 572, TIMES OFFICE.

WANTED—Position, steward, manager, chef, managing cafe or restaurant, or assist operating. Best of references. Address P, box 64, TIMES OFFICE.

WANTED—Cook, A-1, all around, man or wife, or country hotel. Address N, box 80 TIMES OFFICE.

WANTED—Cafeteria manager, experienced in buying supplies; excellent references to invite. Address A, box 269, TIMES BRANCH.

WANTED—Position chef, country hotel or restaurant; experienced in all lines of cookery. Address P, box 37, TIMES OFFICE.

WANTED—Position as cook; 17 months last place. Phone 21265. Address 1125 Bonita ave., Pasadena.

WANTED—Position by middle-aged man as cook; Japanese; reasonable wages. Address F, box 66 TIMES OFFICE.

Professions and Vocations.

WANTED—Situation by young man, registered pharmacist in Cal. Had college and considerable experience and good references in drug store work as well as camping, hotel and resort work. Address O, box 152, TIMES OFFICE.

WANTED—Position as chauffeur, on auto delivery, by young man of city; 2 years' experience, handling any make cars, knows city and country, best references. OGATA, 01355.

WANTED—Position as chauffeur by boy, energetic, capable young man with reference. 10 years' experience in high-grade cars. Address P, box 75, TIMES OFFICE.

WANTED—Position as chauffeur; wishes work on ranch; experienced, married, A-1 ref. Will do other work. A-1 driver. LINCOLN 4023 Commercial st., Boyle Heights.

WANTED—Position as chauffeur by Japanese; 4 years' experience on all high-grade cars; have phone direct 41 TIMES BRANCH.

WANTED—Position as chauffeur; 10 years' experience in high-grade cars. Refs. Address P, box 75, TIMES OFFICE.

WANTED—Position, thoroughly competent, willing, reliable young man. Phone ver time.

WANTED—Position as chauffeur; 3 years' experience. 1218 LONG BEACH AVE. Phone 21218.

WANTED—First-class colored chauffeur wishes position with private family, in or out of city. Address P, box 75, TIMES OFFICE.

WANTED—Strong young man of man, experienced chauffeur, wants position, or night watchman. Address P, box 75, TIMES OFFICE.

WANTED—Chauffeur wants position, private family; 8 years' experience all high-grade cars; best of references. Address P, box 75, TIMES OFFICE.

WANTED—Chauffeur, ex-army officer, speaks several languages, expert driver. Address P, box 75, TIMES OFFICE.

WANTED—Young man wishes position as truck driver; good mechanic. City references required. Phone 21811.

WANTED—Competent chauffeur desires position. Phone HOLLY 4198.

WANTED—Position as private chauffeur; position. Good care only. Phone 51128.

WANTED—Young man with big 6½ 7-passenger car wants position as chauffeur. Address P, box 75, TIMES OFFICE.

WANTED—Job driving truck; light or heavy. VERMONT 1618.

WANTED—Position as expert professional chauffeur, 18-class book references. PHONE 12630.

Hotel, Restaurant, Club.

WANTED—By first-class chef, position, city or country; hotel, cafe or cafeteria; as chef-steward; have had many years' experience and experienced in first-class work. Excellent call reference. Address P, box 75, TIMES OFFICE.

WANTED—Position by A-1 hotel clerk; will learn city if necessary. Middle-aged man. Day or night work. Best references. Address P, box 1015, TIMES BRANCH.

WANTED—By middle-aged hotel man, as clerk or assistant manager; American, sober and reliable and experienced. Best references. Reasonable salary in or out of city. 332½S. Address 605 S. WESTMORELAND AVE.

WANTED—Position by experienced wife; experience with children, desires position. Hotel or apartments, city or country. Address A, box 572, TIMES OFFICE.

WANTED—Position, steward, manager, chef, managing cafe or restaurant, or assist operating. Best of references. Address P, box 64, TIMES OFFICE.

WANTED—Cook, A-1, all around, man or wife, or country hotel. Address N, box 80 TIMES OFFICE.

WANTED—Cafeteria manager, experienced in buying supplies; excellent references to invite. Address A, box 269, TIMES BRANCH.

WANTED—Position chef, country hotel or restaurant; experienced in all lines of cookery. Address P, box 37, TIMES OFFICE.

WANTED—Position as cook; 17 months last place. Phone 21265. Address 1125 Bonita ave., Pasadena.

WANTED—Position by middle-aged man as cook; Japanese; reasonable wages. Address F, box 66 TIMES OFFICE.

Professions and Vocations.

WANTED—Situation by young man, registered pharmacist in Cal. Had college and considerable experience and good references in drug store work as well as camping, hotel and resort work. Address O, box 152, TIMES OFFICE.

WANTED—Position as chauffeur, on auto delivery, by young man of city; 2 years' experience, handling any make cars, knows city and country, best references. OGATA, 01355.

WANTED—As private police or guard in bank, store or on estate; bonded; experienced. Good references. B. LUEDTKE, 701 Sixth st.

WANTED—Young man and wife would like to manage small hotel finishing plant; able to turn out $2000 per month alone, or any position able to work together. Address C, box 310, TIMES BRANCH.

WANTED—Young Japanese boy wants position as school boy to Jew's home. Address P, box 68, TIMES OFFICE.

WANTED—By competent, famous, white couple and married. Phone 12630; MAIN 1050.

WANTED—Position as chauffeur; 3 years' experience. 1218 LONG BEACH AVE. Phone 21218.

WANTED—Position as chauffeur; thoroughly competent, willing, reliable young man. Phone ver time.

WANTED—Position as chauffeur; 10 years' experience in high-grade cars. Refs. Address P, box 75, TIMES OFFICE.

WANTED—Strong young man of man, experienced chauffeur, wants position, or night watchman. Address P, box 75, TIMES OFFICE.

WANTED—Chauffeur wants position, private family; 8 years' experience all high-grade cars; best of references. Address P, box 75, TIMES OFFICE.

WANTED—Chauffeur, ex-army officer, speaks several languages, expert driver. Address P, box 75, TIMES OFFICE.

WANTED—Young man wishes position as truck driver; good mechanic. City references required. Phone 21811.

WANTED—Competent chauffeur desires position. Phone HOLLY 4198.

WANTED—Position as private chauffeur; position. Good care only. Phone 51128.

WANTED—Young man with big 6½ 7-passenger car wants position as chauffeur. Address P, box 75, TIMES OFFICE.

WANTED—Job driving truck; light or heavy. VERMONT 1618.

WANTED—Position as expert professional chauffeur, 18-class book references. PHONE 12630.

Farm and Garden.

WANTED—By middle-aged married man, without children, charge of citrus or walnut grove, or would take care of mountain ranch, experienced and reliable. Address O, box 147, TIMES OFFICE.

WANTED—Position by experienced rancher, able to take charge, orchard general farming. Steady worker. Will give references. Single. Address N, box 67, TIMES OFFICE.

WANTED—Situation where a good man is needed, who has had several years' experience saving live stock and understands their care and breeding; best references. Address O, box 151, TIMES OFFICE.

WANTED—Young man wishes to make himself useful on gentleman's country place or ranch; wages second consideration; to good home and room can milk. Address P, box 241, TIMES OFFICE.

WANTED — American middle-aged man would like to manage or work ranch; handy man. Call or write 1419 ORCHARD AVE.

WANTED—Situation, gardening, wages or share; any locality, 15 years, California experience. Address P, box 15, TIMES OFFICE.

WANTED—Position as practical nurse where agreeable position exceed in all branches, entire charge. G. GUYTHER, 128 S. Myrtle ave., Monrovia. Phone Main 125.

WANTED—Situation, experienced gardener by month or week with board and room; address 1313 Cumnock ave., MICHAEL COPAS.

WANTED—SITUATIONS. Male. Farm and Garden.

WANTED—FARMERS AND ORCHARDISTS. If you are interested in securing the services of an A1 foreman, communicate with me

The bigger and more difficult your project the better it will suit me.

Age 40, native of State. Past few years and at present on one of the big producers. Address R, box 250 TIMES BRANCH.

WANTED—Work, manage ranch or similar work by married man, 48, hard worker 25 years' experience all branches of farming. Thorough, practical, sensible, mechanical knowledge. Interview will demonstrate. Best references. Remonstrance reasonable. Will consider part profit sharing. Children grown. E. KARMACK, 749 America ave., Long Beach. Home 17492.

WANTED—Position, married man, 35, no children, sober and wide awake, 12 years' practical experience in California and Arizona farming, thorough mechanic and handy man of all farm machinery; capable to take full charge; motor lover; reference. Address R, box 175, TIMES OFFICE.

WANTED—Single man wants work on ranch or orchard; is experienced and reliable. Congenial home more object than wages. Will arrange for interview. Address A, box 400, TIMES BRANCH.

WANTED—Have you a rundown or going ranch or grove near Los Angeles you would like to have managed on share basis? Address P, box 75, TIMES OFFICE.

WANTED—Experienced garden; wants position; private place. Address P, box 75, TIMES OFFICE.

WANTED—Experienced California gardener wants work by hour, all day. Per hour, 4 hours or less, 1929½ 1st st. down.

WANTED—Gardening and landscape work; 3 years with Busch's Gardens. Call 4744 Avis, 1842.

WANTED—Position on ranch to do light chores. Address P, box 283, TIMES OFFICE.

WANTED—Work in country or dairy, by young man; small wages. Address B, box 242, TIMES OFFICE.

WANTED—Landscape gardener, expert pruner, layer out lawns, contract work 1436 Wilcox.

WANTED—Trees trimmed or cut down. Landscape gardening. Phone 21811.

WANTED—Will haul ashes, shrubs, sand, small or large jobs. McKEE, 16171.

House Servants, Caretakers, Etc.

WANTED—Neat Japanese boy, a student in high school, wants work after school. Phone 11914 city, ask for Jimmie.

WANTED—A good cook, situation private or gentleman's home; 17 months last place. Phone 21265. Address 1125 Bonita ave., Pasadena.

WANTED—By commercial gardener, day work or by month. PHONE 51778.

WANTED—Young Chinese boy, neat, wishes work in private family. Address O, box 114, TIMES OFFICE.

Carpentering, Painting, Paperhanging, Carpentering, Painting, Paperhanging.

WANTED—Father and son need work, painting, papering and kalsomining; 20 years' special prices to apartments. Good clean work; we do our own high-class location; will go anywhere. 1125 E. 4th st., Long Beach. Home 17492.

WANTED—Painting, tinting, decorating by 2 brothers; high-class, guaranteed workmanship; position by owner; 25 years in best city trade; get the best and deliver the goods; no job too small. 2nd state license 3090; 1st state license 3091. Call 1125 E. 4th st., Long Beach. Home 17492.

WANTED—Painting, tinting, decorating, house painting a specialty. Clean work. Reasonable.

WANTED—Carpentering, new or repairing, we want your work, before you have any done; prices reasonable. Call or address 304 TIMES BRANCH.

WANTED — Floriculist, all-around painting, carpenter, estimate, contract or day. Prices right. 22611 for estimate.

WANTED—Painting, papering, tinting and interior painting. F. B. FIELD, South 4184.

WANTED—Experienced carpenter with kalsomine; contract, piecework or day. Call 9am. or 6pm. 1 block E. 55th st., Monday.

WANTED—By good cook and waitress, position in camp. Address P, box 75, TIMES OFFICE.

WANTED—By mother and daughter good cook and waitress. PICO 2174, Apt. 204.

WANTED — Position, companion or emigrant. Address P, box 75, TIMES OFFICE.

WANTED—Painting, papering and tinting; work guaranteed; prices reasonable. Phone BROADWAY 6972.

WANTED—Rooms tinted, $2.50 and up; house painting reasonable. 5389S4, steve

WANTED—Carpenter repairing, remodeling. If it's carpenter work we do it. SOUTH 6276.

WANTED—Let me figure your bungalow or garage, alterations and remodeling, contract or percentage. W. SCOTT, Vermont 5541.

WANTED—Painting, tinting, reasonable, guaranteed, immediate service. Phone MAIN 6211.

WANTED—Painting, tinting, roof painting. PERCY GRIFFIN & SON., Edwy. 281, 819½ E. 1st st.

WANTED—Carpenter, At east, wants work from owner remodeling a specialty. Phone owner, 51077.

WANTED—Painting, you furnish the paint, I'll furnish the tools and labor by day or contract. 24393.

WANTED—FLOOR CLEANING, WAXING AND POLISHING, ELECTRIC MACHINE; also painting. BROADWAY 6907.

WANTED—Carpentering, store alterations, repairing and garages, all work guaranteed. PHONE 21620.

WANTED—CARPENTER building, remodeling, repairing of all kinds, right prices. 24393.

WANTED—Painting, tinting, paper hanging. You furnish the paper, I'll furnish the tools and labor by day or contract. PICO 1940.

WANTED—Carpentering, plumbing, or any work around the home. Price reasonable. Phone owner, 51077. Address 1125 Bonita ave., Pasadena.

WANTED—Carpenter jobbing done reasonable; estimates free. Garages built. Prompt service. 24311.

WANTED—Carpenter work, $7 day. Reliable, sobbing 22500 after 10 a.m.

WANTED—Painting, $4; patch plaster, inc. $1 up. Call 80 44424.

WANTED — PAINTING, PAPERHANGING, tinting and painting. 1½ cents per foot. Phone 10000 owner.

WANTED—Kalsomining, $4 per room. Painting. Reasonable prices. PHONE 54393.

WANTED—Painting or carpenter jobbing call VERMONT 6769.

WANTED—Work by carpenter, day or contract. Phone 61780. Room 54.

WANTED—By competent painter, Japanese, single and married. Phone 12630; MAIN 1050.

WANTED—By first-class carpenter, position, steady work by day or hour. 24393.

WANTED—Carpenter, wants work by day, reasonable. Phone 22500 after 10 a.m.

WANTED—Carpenter work, by day or hour. Call 24393.

WANTED—Carpenter work, by day or hour. Call 24393.

WANTED—Carpenter, all-around, wants work

TO LET—ROOMS. Furnished, Unfurn. Hskpg. Board. Furnished.

TO LET—
WILSHIRE DISTRICT.
½ Block from AMBASSADOR HOTEL.
SUNSHINE IN EVERY room. Charming UPPER flat, overlooking lovely garden; living-room and dining-room with Chinese blue rugs, window drapes in rose velvet, overstuffed pieces of mulberry velour, dainty bedchamber furnished in mahogany, extra bed in dressing-room, telephone installed.
IMMEDIATE POSSESSION.
This flat is just 2 blocks from where you call for key at owner's residence, 3170 SAN MARINO ST., or at Mariposa and Normandie ave. Phone 71240.

TO LET—Upstairs, sunny, front bay window room and porch, newly, handsomely furnished in mahogany and leather. Large brass bed and couch, bathroom, hot water, light, gas, heat, phone included. Reasonable rate to permanent people. Suitable for 1 or 2 gentlemen. 10 minutes' walk Broadway car. 1178 WEST 11TH ST., just west of Figueroa. Broadway 8195.

TO LET—We have a large front room suitable for two gentlemen, in our beautiful West Adams home; also garage for one car. Hot water, furnace heat, etc. Desirable guests may have the use of our drawing-room, piano, Victrola. We are a young couple of refinement and wish our guests to be the same. None other need apply. West Adams & Jefferson cars. 2015 S. NORMANDIE.

TO LET—Sleeping porch with dressing-room, steam, heated, running hot and cold water; large clothes closet; kitchen if desired. Suitable for student or business man on ground floor in rear of apartment building in Wilshire district. Price $40. PHONE 559760.

TO LET—415 nos.; front sleeping porch, with single bed and dresser, in elegant West Adams Heights home; handy to bath and shower; continuous hot water; use of phone and piano; garage if desired. Call Sunday, 2120 FOURTH AVE. Washington car to Fourth ave.

TO LET—Four bedrooms, all or one, large beautiful grounds, garage, gardener, tennis court, high, healthful, two car lines. Most picturesque part of city. Overlooks Sycamore Park. Call Sunday afternoon. 165 EAST AVENUE 38.

TO LET—To one or two gentlemen, pleasant furnished room adjoining bath. New hot water home conveniences. Refs. 1921 W. 37TH ST. ANDREWS PLACE. Hollywood, near Vermont car.

TO LET—2 to 1 or 2 young business women, cheerful, airy bedroom, sleeping porch, good location, near 2 car lines. You will like it. Reasonable to acceptable people. Upper east 2765-C WEST 8TH ST. Ph. 259000.

TO LET—Nicely furnished room in private family to single party or couple; modern conveniences. Reference required. 2765-C WEST 8TH ST. Ph. 259000.

TO LET—Room in private home to refined lady, with or without housekeeping privileges. Phone 71240.

TO LET—Good furnished room, close in, with bath; 2 ladies; share bath and kitchen; price reasonable; prefer C. S. or Cons.; must be cheerful and fond of good home. 858017 Main 10.

TO LET—Young lady alone, having beautiful studio home, will share it with one lady; references exchanged. Address Studio, box 20, this paper. PHONE 21523 Sunday or evenings.

TO LET—Two very attractive connecting bedrooms with bath. Healthful location, quiet neighborhood; large grounds, beautiful surroundings; close to car lines. Rent $75.00. PHONE 31375.

TO LET—Large, sunny room, piano and breakfast if desired. Gentleman preferred. 920 SOUTH UNION AVE.

TO LET—A large sunny room, piano and telephone. Gentleman preferred. 920 CARONDELET ST. 54312.

TO LET—Large furnished room, garage can be had in connection. Apply at 1816 GEORGIA ST.

TO LET—Rooms in private home to refined people. Every convenience. Reference required. 2715 S. OTIS.

TO LET—Furnished room in private home, one car line; reasonable. 1487 W. 47TH ST. Vernon car.

TO LET—In private home, one nice large sleeping room, suitable for one or two, each with bath; also one large housekeeping room. Use of telephone; enclosed lady preferred. LIN. 1723.

TO LET—Large-sized rooms with private family, use of piano, Victrola, phone, modern bath privilege, home comforts suitable for refined lady. 1833 E. 2ND ST. Boyle 5061.

TO LET—Large clean airy room, adjoining sleeping porch, nicely furnished, and bath; private family, close in, 10th or W. Washington car. 1720 MAGNOLIA AVE.

TO LET—812, enclosed sleeping porch room, suitable for 2 gentlemen. 1629 LOVELACE AVE. Near corner Figueroa and Washington cars. Telephone 63535.

TO LET—Sleeping room with dressing-room, steam, heated, running hot and cold water; large clothes closet; kitchen if desired. Suitable for student or business man on ground floor in rear of apartment building in Wilshire district. Price $40. PHONE 559760.

TO LET—Front room, 1826 Hoitrope Dr., near the University car. Phone 71240. Home city; housekeeping privileges; car woman, 1324 SOUTH HOPE. PHONE 569691.

TO LET—Light, airy front room, suitable for 2 persons each room; private home; reference required. 1225 SOUTH HOPE. Phone 569691.

TO LET—Very nice room for gentleman in beautiful private home, garage and breakfast if desired. West Adams district. Phone 71061.

TO LET—Large sunny front rooms, private bath, and large closet; 2 car lines; 5 blocks from Westlake Park. 454 S. LAKE ST.

TO LET—2 nicely furnished rooms, one up stairs, one on first floor, with heat, bath; suitable for two persons. 1123 W. 29TH ST. 37182.

TO LET—Beautiful front room, private bath; also large room, suitable for two. 1127 W. 21ST ST. Flat B.

TO LET—Furnished room in private family to gentleman; 2 car lines. 2643 PAVILION PLACE, HOLLYWOOD 676.

TO LET—Nice front sunny room, running water and steam heat. 1139 S. MAGNOLIA AVE.

TO LET—Furnished rooms, 1350 S. FIGUEROA ST. Flat B.

TO LET—Furnished room; upstairs for gentleman. 1922 W. FIRST ST.

TO LET—Large furnished front room for 1 or 2 gentlemen. 1127 PAVILION PLACE.

TO LET — Furnished room, $16 per week. SUNSET BLVD.

TO LET—Furnished sunny rooms, gentlemen or ladies employed. 1101 VALENCIA ST.

TO LET—Furnished room with kitchen privileges. 2 S. NORMANDIE.

TO LET—Attractive room, 4 windows, wonderful view. Westlake-Wilshire, 557894.

TO LET—Sunny bedroom adjoining bath. Walking distance. 1210 W. 24TH ST.

TO LET—Montana, modern double, also rms. 2nd floor. 1218, corner W. Seventh.

TO LET—Sunny room in attractive home. Garage if wanted. Appiy 1920 SOUTH UNION AVE.

TO LET—A large sunny room for one or two gentlemen. Garage if wanted. Appiy 1920 SOUTH UNION AVE.

TO LET—Large sunny room, suitable 1 or 2 persons, private Westlake residence. 715 S. BONNIE BRAE. 52949.

TO LET—Room, suitable for gentleman; $3.50 per week. PHONE 556496 or call 1720 W. Eighth st.

TO LET—To gentleman, large sunny corner room in private home. Exclusive neighborhood. PHONE 52809. References.

TO LET—Lovely clean room with elderly couple, use of bath, $4.50 a week. West Adams car to Ellendale, 1 block north. 2128 AUDREY. 24321.

TO LET—Lovely front room, 2 ladies, kitchen and laundry privileges, $10 per week. Richard home. 215 S. GRAND.

TO LET—One furnished room in beautiful home, running water and bath, for one or two gentlemen. 23075.

TO LET—Nicely furnished sleeping room, opposite Westlake Park. Gentlemen preferred. 2400 W. 7TH.

TO LET—Beautiful sunny sleeping room. Double or single. Westlake district. 1827 ORANGE.

TO LET—2 adjoining bedrooms in well-furnished bungalow home, half block from car line. Southwest. 269246.

TO LET—Furnished front room for gentleman. Separate entrance, free use of phone. 1239 S. HOPE.

TO LET—Large front furnished room with lavatory, private family. 654 EL CENTRO AVE., near 6th. Attractive in every detail.

TO LET—2 rooms, furnished, couple, or 2 young men, garage if wanted. 1425 E. 20TH ST.

TO LET—Furnished rooms, in Pasadena. Corner Colorado st. and So. Orange Grove ave. Tel. COLO. 1826.

TO LET—Sleeping room, sleeping porch and garage, 2 car lines. 616 WEST MORELAND.

TO LET—For gentleman, nice furnished room in private home. All home comforts. 148 W. 43RD ST., South 2103-W.

TO LET—Newly furnished room, next to sunroom. Close to car line, 4953 HOLLYWOOD BLVD.

TO LET—Large, pleasant, front bedroom, close-in, near car, gentleman only, $27.50 per month. 1007 S. HOBART.

TO LET—Large sunny front rooms, near two car lines; 10 minutes from city. 631 WILSHIRE.

TO LET—2 large rooms downstairs and entire upper floor, modern, in beautiful part of city; near 3 car lines. 1127 W. 21ST ST.

TO LET—Sleeping room, private home, gentleman. Home privileges. 1428 W. 11TH ST.

TO LET—2 lovely rooms, private bath, new, attractive, suitable for 2 or 3 gentlemen. 1418 S. HOBART BLVD. 10167.

TO LET—2 beautiful outside rooms, private family, each for 2 people. No car fare. 4119 S. NORMANDIE. 52949.

TO LET—Room and garage, to refined business man; home privileges; $30 month; references exchanged. Phone WEST 2508-R.

TO LET—Luxuriously furnished front room, beautiful view, furnace heat, convenient high location, 1440 HILLCREST BLVD.

TO LET—Room and garage to refined business man; home privileges; $30 month; references exchanged. Phone WEST 2508-R.

TO LET—Attractively furnished room, in private, refined home; breakfast if desired. 1415 S. HOBART.

TO LET—Large, well-ventilated room, twin beds, bath; near 1st and Western, near car line. 1015 S. GRATTAN.

TO LET—Choice accommodations for 2 or more in private home; room and sleeping porch; 2 baths. 1126 S. BONNIE BRAE.

TO LET—Gentlemen or couples; newly furnished, beautiful sunny front; private bath; 2 car lines. 1055 S. GRATTAN.

TO LET—Kitchen privileges, also furnished bedroom, adjoining bath, at 2437 THIRD AVE.

TO LET—Ivory furnished room, twin beds, gentlemen. 1415 N. BRONSON AVE. Hollywood.

TO LET—Large sunny room, home and housekeeping privileges; two adults. 1218 SUNSET BLVD.

TO LET—Large, sunny room, suitable 2 or 3 people, gentlemen only. 820 a month. 945 E. 49TH ST. Phone South 5071-R.

TO LET—Large, airy room, suitable 2 or 3 people, gentlemen only. 820 a month. 945 E. 49TH ST. Phone South 5071-R.

TO LET—Nice room, in Hollywood home, can serve breakfast. 6726 FRANKLIN PL.

TO LET—Want middle-aged woman to share bungalow in exchange for light work. Call Sunday 1520 N. ST. ANDREWS.

TO LET—Would like to share nice bungalow with some refined lady. Phone WEST 6500. Reasonable. Phone Vermont 6500.

TO LET—Nice sleeping room in private home. Breakfast if desired. Modern conveniences. Reference. 1281 W. 37TH DRIVE.

TO LET—Elderly or invalid people given good home, with care; reasonable. Call or address 1500 WEST ADAMS. 73471.

TO LET—Very desirable large furnished front room, with breakfast if desired. Private family; reference required. 5586561.

TO LET—Sunny, front suite, suitable for 1 and wife or two ladies. 924½ S. VALENCIA STREET.

TO LET—Furnished room, $25 rm. Breakfast, dinner optional. 4157 BUDLONG. 29361

TO LET—1344 W. 5th St. 6th st. car to Lucas Ave. Newly furnished front room in small private family.

TO LET—Very large sunny room in private home. 935 WEST 29TH. 21478.

TO LET—One or two rooms, private home. 1731 W. ELLSWORTH PLACE.

TO LET—Large furnished room for one or two gentlemen. 310 E. 36TH ST.

TO LET—A gentleman desirable room and garage. 1000 W. 23RD ST.

TO LET—Sleeping room, girls preferred. 1239 S. HOPE. PHONE NEW JERSEY Boyle 6026.

TO LET—Tastefully furnished room. 1035 W. 39TH ST. Near Magnolia ave.

TO LET—Corner room, newly furnished, close in, neighborhood; 2 car lines. 2208 S. HOPE.

TO LET—2 airy bedrooms, breakfast privileges, 1755 KANSAS ST. Edendale car.

TO LET—Furnished rooms with bath, 1240 E. 27TH ST.

TO LET—To young business woman, two sunny rooms, reasonable. 1535 W. 24TH ST.

TO LET—Large front room, two gentlemen. Good car service. WEST 6091.

TO LET—Newly furnished complete. Tile W. 47TH ST. Near Hoover.

TO LET—Furnished rooms, 2614 BUDLONG AVE. Phone 23896.

TO LET—Newly furnished room, private home, gentleman. 1130 W. 37TH ST. 77396

TO LET—Nicely furnished room. 1015 S. GRAND VIEW. Close in. 1 11-2 car.

TO LET—Furnished room, all conveniences. Reasonable. 1809 S. HOBART BLVD. 53124.

TO LET—Room, good district, 29 minutes' ride. Sundays or evenings. 815520.

TO LET—Large unfurnished front room for housekeeping. 1052 N. ALVARADO. Corner Sunset Blvd.

TO LET—2 rooms, furnished, gentlemen only. 1911 VESTAL AVE.

TO LET—Furnished rooms for young men. 1413 GIRARD ST. 556868.

TO LET—Bedroom for 1 or 2 gentlemen, reasonable. 1150 W. 20TH ST.

TO LET—Sunny, furnished room, prefer gentlemen. 62434. 817 W. 53RD ST.

TO LET—Nicely furnished room, connecting bath, suitable for 2 gentlemen. 1921 W. 7TH ST.

TO LET—Three furnished rooms, two with twin beds. 706 W. 30TH.

TO LET—Large south room, 2 airy, sunny, heated. Bath at hand. 25065.

TO LET—Two furnished rooms. Inquire 982 SOUTH STREET.

TO LET—Nicely furnished room. 911 S. HOPE.

TO LET—Rooms with cooking privileges. 5414 E. 4TH ST.

TO LET—Well-furnished room, near cars, corner Brighton. 1432 W. VERNON.

TO LET—Nicely furnished room, 1 or 2 gentlemen. 977 EVERETT ST.

TO LET—Very nice room for couple, in modern home. 1 block from car. 1127 W. 21ST ST.

TO LET—Furnished rooms for gentlemen. MADAM MACART. 424 W. Ninth st.

TO LET—Large room, $20 a week, $1.50 a day. 400 W. THIRD.

TO LET—2 furnished rooms. 1319 WARREN AVE. Broadway car.

TO LET—Pleasant rooms with kitchen privileges or board. Phone WEST 2972.

TO LET—Sunny front room, walking distance; also sleeping room. 927 S. HOBART.

TO LET—Furnished room, gentleman only. 975 EL MODENA. Wilshire 1708.

TO LET—Furnished room, gentleman only. $30 mo. 765 S. HOOVER ST. 554044.

TO LET—One sunny room. 625 837 S. ALVARADO.

TO LET—Furnished room, garage. Call 1029 W. 7TH.

TO LET—Beautiful sunny sleeping room for men only, in family residence. Call Sunday or evenings. 1170 W. 37TH PLACE. Phone 23127.

TO LET—Sunny room, walking distance, 15 minutes from First and Broadway near 2 car lines, private home. 1127 WEST 37TH.

TO LET—Front bedroom near Echo Park. Edendale car. 1906 SCOTT. $25 month. References.

TO LET—Room, private bath, refined home. $35. 1841 WESTMORELAND BLVD. 72726.

TO LET—Large south room, suitable 1 or 2 persons, private Westlake residence. 715 S. BONNIE BRAE. 52949.

TO LET—Room, suitable for gentleman; $3.50 per week. PHONE 556496 or call 1720 W. Eighth st.

TO LET—Gentleman, large sunny corner room in private home. Exclusive neighborhood. PHONE 52809. References.

TO LET—To 1 or 2 gentlemen, nearly furnished room, clean, sunny, bath. 1101 W. WASHINGTON.

TO LET—Will share excellent room on Alvarado car, home with cooking privileges. 1346 W. 8TH ST., near Lucas ave.

TO LET—Newly furnished rooms, convenient to car, neighborhood, several to choose from. 257 W. 28TH, near Grand ave.

TO LET—Furnished rooms. Want family of 2 or 3 business ladies. Kitchen, living and dining rooms. 15322 SUNSET BLVD.

TO LET—3 attractive sleeping rooms or 2 rooms with bath. Grand ave. car service. 2545 WEST 23RD ST.

TO LET—Living-room in private family, use of phone, garage. 1 block from car. 2918 HILDON AVE. Vermont 2250.

TO LET—Nicely furnished front rooms, private parlor, kitchen, reasonable. 1125 S. FIGUEROA ST.

TO LET—Room, modern private home. Willing to share. 548 SERRANO AVE. 5 blocks car, car to Clinton st. Holly 1808.

TO LET—Large, sunny furnished room for gentleman. Private residence. 227 S. BONNIE BRAE.

TO LET—$4; front room, bath, large closet, in private family. 942 W. 84TH ST. Univ car.

TO LET—Room-mate wanted; lady large front room, $12 per month each. PHONE 23184.

TO LET—Hollywood private home, beautiful corner room. 2400 Santa Monica car. 1800 Andrews Place, HOLLYWOOD 676.

TO LET—Nice front sunny room, running water and steam heat. 1139 S. MAGNOLIA AVE.

TO LET—Furnished rooms, 1350 S. FIGUEROA ST. Flat B.

TO LET—Furnished room; upstairs for gentleman. 1922 W. FIRST ST.

TO LET—Large, furnished front room for 1 or 2 gentlemen. 1127 PAVILION PLACE.

TO LET — Furnished room, $16 per week. SUNSET BLVD.

TO LET—Furnished sunny rooms, gentlemen or ladies employed. 1101 VALENCIA ST.

TO LET—Furnished room with kitchen privileges. 2 S. NORMANDIE.

TO LET—Attractive room, 4 windows, wonderful view. Westlake-Wilshire, 557894.

TO LET—Sunny bedroom adjoining bath. Walking distance. 1210 W. 24TH ST.

TO LET—Montana, modern double, also rms. 2nd floor. 1218, corner W. Seventh.

TO LET—Sunny room in attractive home. Garage if wanted. Appiy 1920 SOUTH UNION AVE.

TO LET—A large sunny room, piano and telephone. Gentleman preferred. 920 CARONDELET ST. 54312.

TO LET—Large furnished room, garage can be had in connection. Apply at 1816 GEORGIA ST.

TO LET—Rooms in private home to refined people. Every convenience. Reference required. 2715 S. OTIS

TO LET—HOUSES—Furnished.

TO LET—
OTHER NEW HOUSES AND BUNGALOWS
$295—New white colonial, beautifully furnished, including baby grand piano, mahogany twin beds, 6 rooms, 2 bed rooms, breakfast-room.
$200—Very attractively furnished, including baby grand piano, 8-room chalet, 3 bedrooms, sleeping porch, breakfast-room, sun room.
$200.
Wilshire, 10 rooms, 4 bedrooms and maid's room, 2 baths, sleeping porch, gas furnace, garage, completely and comfortably furnished.
$350.
Wilshire white plaster, 10 rooms, 4 bedrooms, maid's room, 2 baths, shower, breakfast-room, den, automatic water heater, gas furnace, double garage. A compact and completely furnished home.
$450.
Near Wilshire blvd., never rented before, this newest attractive eleganily furnished Spanish home, cared for by owner, double garage with maid's room and bath, 6 mos. lease to family of adults.

FOR THESE AND MANY OTHER HIGH-CLASS HOMES CALL MISS RUSH, 64729.
R. M. GALE CO., 3751 WILSHIRE BLVD.

TO LET—FURNISHED.
OWNER'S HOME. CRAMERCY PLACE SOUTH OF PICO. WELL CARED FOR. LARGE GROUNDS. BY OWNER. FOR RENT. FLETCHY AND BEAUTIFULLY FURNISHED. ORIENTAL RUGS AND MAHOGANY. PLENTY OF SILVER AND LINEN. STEINWAY PIANO. EDISON DIAMOND DISC PHONOGRAPH. GAS FURNACE. RADIO. GARAGE FOR TWO CARS.
HOUSE OF 7 LARGE BEDROOMS AND SLEEPING PORCH, TWO BATHS, DEN UPSTAIRS. WILL LEASE FOR ONE YEAR TO RESPONSIBLE TENANTS AT $400 PER MONTH. POSITIVELY NO MOVIES ACCEPTED. NO ANIMALS WANTED. HOUSE WITHIN WALKING DISTANCE OF TWO FIRST-CLASS PRIVATE SCHOOLS. IF YOU ARE LOOKING FOR A COMFORTABLE WELL-CARED FOR HOME, CALL OWNER, 58144.

TO LET—
Modern 9-room home, four bedrooms, and sleeping porch, on Fifth ave. north of Pico st. $300 per month.

Attractive 8-room house in the Wilshire district, on Cahuenga st., 1st north of Wilshire blvd. $250 per month, including gas.

Eight-room bungalow, hardwood floors throughout, 3 bedrooms and sleeping porch, 1 year's lease, $125 per month; on Dayton ave.

A. M. BONNALLY,
with
W. W. MINER & CO.,
631 S. Spring st. Main 2875.
60478.

TO LET—North of Hollywood Blvd., near Woman's Club, 6 rooms beautifully furnished two-story stucco house, 2 bedrooms, sleeping porch, tile bath, servant's room over 2-car garage. $75 per month. Call Sat. Mr. Stevens.

FRANK MELINE COMPANY,
6777 Hollywood Blvd., at Highland.

TO LET—

FURNISHED HOME, HOLLYWOOD.

Elegant furnished house, above bird & shrubbery garden, sleeping porch. Price $250 month, 1922 Tamarind avenue. Can be seen Monday from 1 to 3, or call at 1844 CAHUENGA BLVD. for keyholder. Phone Holly 3144 during the week.

TO LET—The prettiest, five-room bungalow apartment in town, beautiful pine finish, hollow tile construction and most complete kitchen cabinet. Westlake Park, 525 S. Carondelet st. All modern conveniences. Only $150 month; will negotiate lease. Inquire on premises, 1050 WESTLAKE PARK PLACE, or phone MAIN 321 Hollingsworth Bldg. Phone 270 60017

TO LET—Modern 10-room house, south-western district. Artistically furnished in the most delightful manner, throughout, for particular, harmonious home. Oriental rugs, beautiful mahogany furniture, handwood floors, fireplaces, double garage. Lease 6 months to responsible party by year; ¼ block of Oak Knoll car line. $300. Bradley 1124. PHONE B184899.

TO LET—By owner, 7-room bungalow, 2 bedrooms, sleeping porch, fireplace, tile bath, fine condition, $1100 per month. Phone 60478.

TO LET—Wilshire district, 8 room colonial home, 4 bedrooms, 3 baths, sleeping porch, maid's room and bath, garage, $250 per month. Phone 60478.

TO LET—
A COMPLETE UP-TO-DATE LIST
of houses, flats, bungalows, both furnished and unfurnished, in the best residence districts of Los Angeles and vicinity, is being revised daily. If we haven't what you want today let us take your application and notify you when it can be filled.

WRIGHT-CALLENDER-ANDREWS CO.,
Wright & Callender Bldg.
Phone 60478. 603 S. Hill St. Phone 8090.
Established 1887.

TO LET—
10-room white plaster home within ½ block of Wilshire blvd., four east of Vermont, completely and elegantly furnished, 4 master bedrooms, sunroom, 2 tile baths, maid's room and bath down. Double garage. A dandy.

Also many other furnished houses, flats and bungalows which we want you to see if you are looking for something good for a short time. Let us help you. MOSS & MILLER, today.
FRANK MELINE,
Wilshire at Vermont. Wil. 1464.

TO LET—
$200.

New colonial bungalow, 6 large rooms, furnished in solid mahogany; 2 bedrooms, breakfast room; or will furnish 3rd bedroom if desired. Screened sleeping garden. Wilshire section. Call Mint. Rush. 587290.

R. M. GALE CO., 3751 WILSHIRE BLVD.

TO LET—
FURNISHED AND UNFURNISHED BUNGALOW, FLAT—APARTMENTS IN WILSHIRE HOLLYWOOD AND WEST ADAMS DISTRICTS.
RENTAL DEPARTMENT.
KELLS & GRANT,
REALTORS. WIL. 2004.
WILSHIRE BLVD. AT WESTERN AVENUE.

TO LET—FURNISHED—

THE HOME YOU WANT

BEAUTIFUL WILSHIRE BUNGALOWS READY FOR OCCUPANCY.

RENTAL DEPT.

B. C. MITCHELL CO.
Suite Floor L. A. Trust & Savings Bk. Bldg.
Phone 60478. 5th and Spring sts. 60917

TO LET—COMPLETELY FURNISHED RESIDENCE, LOS ANGELES' FINEST RESIDENTIAL SECTION—WILSHIRE DISTRICT. Immediate possession, all conveniences, four bedrooms, sleeping porch, excellent library, dining room, tile fireplace, Rudd heater, large garage. $110 per month. Terms on Four years.

608 SOUTH HARVARD BOULEVARD
Phone 60478.

TO LET—To a retired couple, accommodations; Hamilton Terrace, 1848-50-52 Orchard st. (Orchard Grove) phone 60478. $125 per month; lease or lease. 2 bedrooms, sleeping porch, beautifully situated. Phone Wil. 2497.

TO LET — NORTH WILSHIRE IMMEDIATE POSSESSION. BEAUTIFULLY FURNISHED AND VERY ARTISTIC HOME; 3 BEDROOMS, SLEEPING PORCH, BABY GRAND PIANO, ORIENTAL RUGS, LINEN, SILVER, CHINA. $300 A MONTH. LEASE FOR 6 MONTHS LEASE. PHONE 58000

TO LET—
Well rent my beautiful Pasadena home by the week; ten blocks from Maryland Hotel, gas furnace, garage, sleeping porch, mahogany furniture, piano; to apartment only. $250. Phone PASA OAKS 2600.

TO LET—Beautiful 10-room home, south-western district. Artistically furnished in the most delightful manner, throughout, for particular, harmonious home. Oriental rugs, beautiful mahogany furniture, handwood floors, fireplaces, double garage. Lease 6 months to responsible party by year; ¼ block of Oak Knoll car line. $300. Bradley 1124. PHONE B184899.

TO LET—5-room, modern cottage, lovely neighborhood, near Crescent; 4 rooms completely furnished for light housekeeping; $45 to responsible couple. Children taken. Apply afternoon, 2060 S. 10TH AVE.

TO LET — By attractively furnished home, 6 rooms, with furnace, also private bath; $100 for rest of Road garage. Fine location. $100 for rest of month or $200 shorter lease. CALL, after 10: 72764.

TO LET—Furnished half of double cottage, 2 bedrooms, sleeping porch, bungalow fire place and water. Apply after 12 o'clock 1216 W. 39TH ST. Take University-West end car.

TO LET—Beautifully furnished 5-room bungalow of Hollywood double bungalow. Piano, phonograph, with the efficiency of many mahogany furniture, hardwood floors, garage, rugs, curtains, etc. $125. 1949 COWAN STREET.

TO LET—6-room, modern bungalow in Hollywood, completely furnished, twin-bed piano, full garage; 4521 PROSPECT AVE. Rent $140. Phone 60478.

TO LET—Fire-room steam heated bungalow. Furnished in wicker and linen effect. Call Sunday and Monday at VICTOR 14 APTS., 2029½ Wells Blvd. Phone 57300.

TO LET—5 rooms, kitchenette and bath, 2 bedrooms, sleeping porch, completely furnished, light, water and telephone; $35, to couple. GAR. 21776.

TO LET—Real home, artistic modern, beautifully furnished, 5 rooms, sleeping porch, 1st floor; $60 per month. Call after 10 a.m. 1726 80. RAMPART pl. 57 79

TO LET—Cozy-brick furnished 5-room bungalow. Adults, $100. 4012 SO. WILTON PL.

TO LET—5½-room, modern, completely furnished cottage. Open 2 to 5. 1341 WEST 36TH STREET.

TO LET—Modern home, $100. HOLLYWOOD BLVD. 7 rooms. $175.00. Tenant can sublet one room for $45.00. Boile 3756.

TO LET—2-story 7-room house; 3 large bedrooms well furnished, garage, furnace, $200 month. Call HOLLY 1019

TO LET—Within walking distance, 8-room, well furnished bungalow, fireplace, sleeping porch, garage, piano, $100. Adults. 1291 W. 19TH.

TO LET—HOUSES—Furnished.

TO LET—

$250—North Wilshire bungalow, 8 rooms, 3 bedrooms, sun-room, gas furnace, piano, Victrola, garage.

$300—Adams Heights, small 9-story, 6 large rooms, 2 bedrooms, oriental rugs, mahogany furniture, furnace, garage.

$300—White plaster house, ½ block from Wilshire. 9 rooms, 3 baths, 4 bedrooms, maid's room, furnace, garage for 2 cars.

$500—St. Andrews near Wilshire, corner house, 10 rooms, oriental rugs throughout, 4 bedrooms, maid's room, 3 baths, furnace, garage. One year.

$750—Palatial home in heart of Wilshire section, 12 rooms, 4 master bedrooms, sleeping rooms, 2 maid's rooms, 3 baths, large grounds, cared for by owner, double garage with man's room and bath, 6 mos. lease to family of adults.

FOR THESE AND MANY OTHER HIGH-CLASS HOMES CALL MISS RUSH, 64729.
R. M. GALE CO., 3751 WILSHIRE BLVD.

TO LET—FURNISHED.
OWNER'S HOME. GRAMERCY PLACE SOUTH OF PICO. WELL CARED FOR. LARGE GROUNDS. BY OWNER. FOR RENT. FLETCHY AND BEAUTIFULLY FURNISHED. ORIENTAL RUGS AND MAHOGANY. PLENTY OF SILVER AND LINEN. STEINWAY PIANO. EDISON DIAMOND DISC PHONOGRAPH. GAS FURNACE. RADIO. GARAGE FOR TWO CARS.
HOUSE OF 7 LARGE BEDROOMS AND SLEEPING PORCH, TWO BATHS, DEN UPSTAIRS. WILL LEASE FOR ONE YEAR TO RESPONSIBLE TENANTS AT $400 PER MONTH. POSITIVELY NO MOVIES ACCEPTED. NO ANIMALS WANTED. HOUSE WITHIN WALKING DISTANCE OF TWO FIRST-CLASS PRIVATE SCHOOLS. IF YOU ARE LOOKING FOR A COMFORTABLE WELL-CARED FOR HOME, CALL OWNER, 58144.

TO LET—

Bungalows. Flats.
Furnished and Unfurnished.
Exceptionally desirable locations.
Call MRS. JENNY, 567262, 5467352.
HARRY H. HELDEN,
3070 W. 8th st.
Rent ☆ Sell.

TO LET—Most desirable 7-room, 2-story bungalow, 5 modern rooms, everything good and clean, corner of the corner from car door. Only $50.00. Good tenant preferred. Any day forenoon. 1000 SOUTH ALVARADO ST.

WEENS REALTY CO., 3506 South Main.

TO LET—My home on Kingsley Drive; 9 rooms, large sunny bedrooms, one fireplace, piano, 2 baths, 3 months at $150 per month, lease for the year. No limit or client. Phone 584815 all day Sunday, other days after 5:30. 60478.

TO LET—For a period of 6 mos. or more, modern upper southwest flat with garage. Handsomely furnished. Grand piano, Victrola, Oriental rugs, mahogany and oak furniture throughout. Suitable for couple. Adults. Price $250 a mo. Phone 75167.

TO LET—4-flr. months, furnished, 4 rooms and bath. Rent $40 month. Rent $100 month, if linen included, gas heated, $100 per month. First and last in advance; no objection to children. Inquire 1 to 5 p.m. 5060 HOLLYWOOD AVE. Two blocks east Vermont.

TO LET—Owner's bungalow home, elegantly furnished, 2 bedrooms, oriental rugs throughout, walnut and mahogany, Persian rugs; three bedroom, fine piano, vacuum cleaner, Rudd heater, Bathgate gas fruit, gas furnace, garage. 197 N. KINGSLEY DRIVE. 598284.

TO LET—Class' half of double bungalow, 3 rooms and bath, suitable couple or 2 adults, $30 per month. 9641½ EL MOLINO, W. 11TH CAR.

TO LET—Wanted—Lady alone wishes to rent part of house to go to business during day; furnished room, bathroom, private bath, garage, beautifully furnished, 10 minutes from car. Adults, children. Address B. box 292, TIMES OFFICE.

TO LET—In Wilshire district, 8 room colonial home, 4 bedrooms, 3 baths, sleeping porch, maid's room and bath, garage. $250 per month. Phone 60478.

TO LET—Furnished home, hollywood, Mahogany; Queen Ann dining-room set, Wilton rugs, ivory bedroom set, extra large bed, springs and mattress, 2 sets new bedding; rent $150; 8 months or year's lease. 1427 CARONDELET. 54000.

TO LET—2-story, 6-room bungalow, large sleeping porch, furnace, double garage, Berkeley Square locality. Furniture for sale. $2500 cash. Or will rent 5 rooms including breakfast $210. Rent $125. 1900 W. 39TH ST. 58144.

TO LET—A family of two would like to share their six-room home with couple. Rent $50.00 month. For particulars see me Monday A. M. F. FISHBURN, 512 Bullard-Worth Bldg.

TO LET—Modern 10-room house, beautifully furnished, including piano, linen, silver, garage, beautiful corner location on the Boulevard. Lease for 6 months to responsible party. Rent $250 per month. For Dec., Jan. and Feb., with privilege of renewal. Phone 584815 all day Sunday, other days after 5:30. 60478.

TO LET—Modern 10-room, two-story house, furnished, including piano, garage, beautiful corner location on the Boulevard. Lease for 6 months to responsible party. Rent $250 per month. For Dec., Jan. and Feb., with privilege of renewal. Phone 584815 all day Sunday, other days after 5:30. 60478.

TO LET—Furnished, 6-room bungalow, 2 bedrooms, sleeping porch, fireplace, Rudd heater, gas range, water heater, gas furnace, garage, $100 per month. Phone 584815 all day Sunday, other days after 5:30. 60478.

TO LET—Furnished home, 6 rooms, sleeping porch, fireplace, Rudd heater, gas range, water heater, gas furnace, garage, $100 per month. Phone 584815 all day Sunday, other days after 5:30. 60478.

TO LET—Furnished, 6-room bungalow, 2 bedr

FURNITURE — HOUSEHOLD GOODS—For Sale and Exchange.

FOR SALE—PERIOD FURNITURE AND
rugs, cheap. This is a great opportunity
to those wishing to furnish up or needing a
few pieces. Elegant ivory bedroom suite
4 pieces, sold for $175, for $80. Elegant
ivory bedroom suite of 5 pieces, sold for $
$145. Most elegant 3-piece ivory living-
room suite, sold for $350, for $200. Very
beautiful breakfast set, sold for $60, for $
Elegant bed springs and mattress, $30.5
each for $75. The above is to give you an
idea of price. Two brass beds, dresser,
library table, davenport table, rugs $
as low as $10; Axminster and Wilton velvet
rugs, other house furnishings too numerous
to mention. Come, see, it will pay you. CALL
FOR MR. WOODS, 3528 Holly-wood Blvd.
you take car get off at Western ave.

FOR SALE—Latest new period furniture
Cane mahg. parlor set for $225, upholstered
in blue velour. The very finest quality tapes-
try velour, William and Mary period
living set, oval table, solid mahg. davenport
and tables, mahg. rockers and library
chair, also handcarved high-back tapestry chair;
2 leather rockers, kidney dressing table
without, 4 seamless velvet Wilton rugs for
$37 each; other Wilton rugs from $45 each;
wonderful orientals. Ivory and mahg. bed-
room set with vanity and chiffonette, sepa-
rate ivory Simmons bed, mahg. 4-poster bed,
reed breakfast set, number of other pieces
too numerous to mention. Including a beautiful reed day bed,
3-piece aluminum bamboo, linen, velour
smoking set, electric floor lamp, 1319 S.
FIGUEROA, ANY.

FOR SALE—The complete new furnishings
in my ten-room house to be sold immedi-
ately; latest period design; 3-piece parlor
set, 54-in. dining set with blue leather seats,
buffet, davenport table, mahg. and oak li-
brary tables, two brass beds with beautiful
springs and mattresses, overstuffed davenport in tan and
brown velour, to match; break-
fast set, 8 highest-grade Wilton and Ax-min-
ster rugs; small ones; mah. rockers and over-
stuffed chairs, 6 dining room chairs, leather seats
with cane inset, two beds, mah. set with
vanity and chiffonette, two springs mattresses
and pillows. All or any part of the lot. 1020
ST. ANDREWS PLACE.

FOR SALE—$212 seamless Willow velvet
rug, $35; $212 Bigelow Body Brussels
rug, $25; $60 Brussels rug, $10; 8.3x10.6
rug, $17; white breakfast table with en-
amel, $5; Columbia Grafonola, $60; player
piano; massive pedestal dining table, with
5 chairs, $90; golden oak library table and
library bed with best coil springs and cotton
mattress, $30; electric washer and iron
table; mantel clock, $5; nice leather-seat
kitchen chairs, each $1. 1080 WEST
JEFFERSON ST.

FOR SALE—In old mahogany, 2 parlor chairs,
1 library chair and rocker, colonial
mahg. table formerly property of late Gov.
Pio Pico, antique walnut reception chair,
old Chinese carved plaque, large electric seal
cape, large red plush sectional bookcase, set
hogany table, hand-carved music cabinet,
old oak bedroom set, hand-carved, al-
most new rag rug, body Brussels, both 9x12;
also two 6x9 rugs; 929 E. MARGUERITA AVE., Al-
hambra. Oak Knabe upright piano, cheap.
Call Sunday.

FOR SALE—WILLIAMSON AND MARY
DINING SET, 54-in. table, 6 leather-seat
chairs, $160. Three-piece mahg. bedroom
suite, mattress and spring, $85. High-grade
overstuffed tapestry davenport, $75; mahg.
mahg. library table and
chair, $25; 9x12 Axminster rug, $25; 9x12
Brussels rug, $15; 9x12 Wilton rug, $45;
piano lamp, $5; 2 mahg. rockers, $10 each;
other articles too numerous to mention. Come
and see them. 1419 S. HOBART BLVD.

FOR SALE—Beautiful oak Dutfold davenport,
upholstered in genuine leather, like new;
cost $170; will accept $85 if sold at once.
PHONE 61-----.

FOR SALE—
Beautiful antique oriental rugs, all sizes,
no dealers. PHONE 63622.

FOR SALE—Wicker breakfast set, big re-
frigerator, 600-lb. capacity, big gas
range, 4 burner, 2 ovens, broiler, 6024 HOL-
LYWOOD BLVD. Phone 579786.

FOR SALE—3-piece overstuffed parlor suite
blue velour, for $127.50. Regular price
$225.
214 N. MAIN ST. 67075

FOR SALE—One bed, springs, built in slide
or rollers, and mattress. 1925 W. 41ST
PLACE.

FOR SALE—A Backus gas steam heater, as
good as new, can not duplicate same check
of $50, it is yours for $18. Call at 5415
SANTA MONICA, BLVD. Phone 569300.

FOR SALE—Handsome ivory bed outfit
mahg. dresser table leather top, has at
ERSKIN STORAGE HOUSE, 1252 S. Fig-
ueroa 28152.

FOR SALE—Stove, nearly new, nickel trim-
mings, wood or briquettes. Call Sunday,
2032 W. 50TH PLACE.

FOR SALE — Real furniture, manufactured
at corner HILL, REDONDO BLVD., Hyde
Park.

FOR SALE—Singer, New Home and White
Drophead Sewing Machines, Bargains.
A. M. SMITH CO. 219 WEST 3RD STREET.

FOR SALE—Bargain, dining, living, bedroom
and parlor furniture, rugs and high-chair.
Call 2716 S. MAIN.

FOR SALE—Oak library bedroom suite, 4 p.ces,
$200; Brussels rug 9.3x10.6, $22. 307 E.
JEFFERSON BLVD.

FOR SALE—My studio furniture, easel, table,
desk, modeling stand; draw ing boards, etc.
1845 S. COLORADO, Pasadena. Colo. 4681.

FOR SALE—Solid oak library table and
and Stickley rocker. $60 for 2 pieces.

FOR SALE—Dark oak bookcase and desk,
combined, good furniture. Call 2706 S.
HARVARD.

FOR SALE—Three tuft porch glass rugs, one
9x12 fiber rug, almost new. 1925 W. 41ST
PLACE.

FOR SALE—4-piece walnut bedroom set,
mahogany settee, 1 mahogany tea table.
2141 WESTERN AVE.

FOR SALE—Parlor stove, wood or coal
condition, reasonable. No dealers.
461 E. 43RD ST.

FOR SALE—Furniture of 5-room bungalow
for lot or piece. No dealers. 749 E.
UNION.

FURNITURE — HOUSEHOLD GOODS—For Sale and Exchange.

FOR SALE—Sacrifice $1900 worth of furni-
ture consisting 4-piece mahogany bedroom
set, Adams Period mahogany dining-room
table, china closet, buffet and 4 chairs;
Detroit Jewel high oven, $750 mahogany
player piano, $125 Victrola. Our quick sale
will take $1000 cash or will sell sets sep-
arate. 829 W. THIRD ST.

FOR SALE—Dining-room table, 4 leather-
seat chairs, $40; favorite gas heater, nickel
trimmed, like new, $10; child's maston
chair, $2; rag rugs 72x36, 2100 TOBER-
MAN.

FOR SALE—Silk Wilton rug, 9x11, new,
$125.00. Red Point heater, $7.00. Call 9353
S. FIGUEROA.

FOR SALE—9-rm. residence, also furniture
and furnishings, all new. Call 5417 JU-
LIET ST.

FOR SALE—Overstuffed taupe velour daven-
port and chair, practically new. PHONE
568439 before 2 p.m.

FOR SALE—3 mission, blue, Axminster rugs
9x12, $15.00; all day Sunday, 2959
EAST 16TH ST.

FOR SALE—Wilton rug, 9x14, like new, $75
Velvet rug, 9x12, $25. 4920 MELROSE.
Phone Holly. 4201.

FOR SALE—Refrigerator, mirror, vacuum
sweeper, cheap. Private party. PHONE
566256.

FOR SALE—Living city. Need transporta-
tion money, (same take my fine sewing ma-
chine) away. 1012 WILSHIRE ST., near
Sixth and Central.

FOR SALE—1 beautiful overstuffed 3-piece
velour parlor suite, upholstered in a high-
grade brocaded velour, frieze edge, spring
cushion, $175. 711 W. JEFFERSON. 21770.

FOR SALE—Rugs, very handsome set,
complete, with bed springs and mattress.
These goods are nearly new and best qual-
ity. GARVANZA 2.

FOR SALE—Golden oak extension dining
table and 6 chairs, Brussels rug 9x12,
small side tables, all good condition; com-
plete, $90. 2260 ORCHID.

FOR SALE—Haviland china, handsome set
white and gold; also beautiful cabinet.
Few pieces cut glass, some kitchenware. 1811
W. 86TH ST.

FOR SALE—5-room house of furniture. Will
sell cheap. Leaving the city. Call 157
N. DIXIE ST. Take West First-street car.

FOR SALE—Furniture, 9x9ft. and linen
mattress, almost new. 1720 N. BRONSON,
Hollywood.

FOR SALE—Small cook stove, $13.50. 176
CORLISS AVE., Entrance also alongside 1000
Loma Drive. Crown Hill car.

FOR SALE—Furniture, 3-4 Verdi Martin
bed spring, mattress, golden oak chiffon-
ier, big size, Leonard AVE. 70425.

FOR SALE — Mahogany antique chest of
drawers, colonial mirror; also prayer rug.
no dealers. 839 N. BENTON WAY.

FOR SALE—Private party will sell cheap,
one oak Morris chair, and practically new
fumed mirror. PHONE 53108, Monday.

FOR SALE—18-inch oak dining table, like
new, 4 leather-seated dining chairs. 1417
SANTEE ST. Sdwy. 6030.

FOR SALE—Solid oak library table, brass
trimmed, mattress and springs Terry carpet;
no dealers. After Sunday, 130 E. 45TH.

FOR SALE—Bed, spring and mattress, also
folding bed, with large mirror. 625 W.
FIRST ST.

FOR SALE—Pier glass, 20x72 inches; art
mahogany whatnot; 5 shelves. 1407 S.
FLOWER. Call Monday.

FOR SALE—Bungalow gas range, good con-
dition. Call Sunday morning, WEST 2-
2215. GLENDALE PLACE.

FOR SALE—All or part of 200 yards of
used Body Brussels and Wilton carpets.
M. S. SUGARMAN, 726 S. MAIN.

FOR SALE—Child's fancy iron bed, with
adjustable springs. Price $15, including good
mattress. 2090 BEVERLY BLVD.

FOR SALE—Leather covered settee. Home
Gas Heater. Vermont 3227. 1226 W.
VERMONT.

FOR SALE—Several pieces of living-room
furniture, 1843 W. 43RD PL. 77814.

FOR SALE—Kitchen cabinet, aluminum
lined. $12. 604 W. 52ND ST.

FOR SALE—Coal oil stove, 2 burners. Good
as new. $7.50. 1020 ORCHID.

FOR SALE—Large Quickmeal gas range,
leather couch, antique sewing table. 64548.

FOR SALE—Furniture of 5-room house. All
or part. 1217 W. 23RD ST.

FOR SALE—Kitchen stove, skylight heater,
lawn mower, 50 ft. hose, very cheap.
1439 W. 49TH ST. 15646.

FOR SALE—Kitchen stove, skylight heater,
Thor Electric Washer, bargains.
W. M. SMITH CO., 219 WEST 3RD STREET.

FOR SALE—Furniture, rugs, linoleum and
sewing machine. 3118½ BUDLONG
Phone Holly. 4201.

FOR SALE—Refrigerator, mirror, vacuum
sweeper, cheap. Private party. PHONE
566256.

FOR SALE—Living city. Need transporta-
tion money, (same take my fine sewing ma-
chine) away. 1012 WILSHIRE ST., near
Sixth and Central.

FOR SALE—I beautiful overstuffed 3-piece
velour parlor suite, upholstered in a high-
grade brocaded velour, frieze edge, spring
cushion, $175. 711 W. JEFFERSON. 21770.

FOR SALE—Rugs, very handsome set,
complete, with bed springs and mattress.
These goods are nearly new and best qual-
ity. GARVANZA 2.

FOR SALE—Golden oak extension dining
table and 6 chairs, Brussels rug 9x12,
small side tables, all good condition; com-
plete, $90. 2260 ORCHID.

FOR SALE—Haviland china, handsome set
white and gold; also beautiful cabinet.
Few pieces cut glass, some kitchenware. 1811
W. 86TH ST.

FOR SALE—5-room house of furniture. Will
sell cheap. Leaving the city. Call 157
N. DIXIE ST. Take West First-street car.

FOR SALE—Furniture, 9x9ft. and linen
mattress, almost new. 1720 N. BRONSON,
Hollywood.

FOR SALE—Small cook stove, $13.50. 176
CORLISS AVE., Entrance also alongside 1000
Loma Drive. Crown Hill car.

FOR SALE—Furniture, 3-4 Verdi Martin
bed spring, mattress, golden oak chiffon-
ier, big size, Leonard AVE. 70425.

FOR SALE — Mahogany antique chest of
drawers, colonial mirror; also prayer rug.
no dealers. 839 N. BENTON WAY.

FOR SALE—Private party will sell cheap,
one oak Morris chair, and practically new
fumed mirror. PHONE 53108, Monday.

FOR SALE—18-inch oak dining table, like
new, 4 leather-seated dining chairs. 1417
SANTEE ST. Sdwy. 6030.

FOR SALE—Solid oak library table, brass
trimmed, mattress and springs Terry carpet;
no dealers. After Sunday, 130 E. 45TH.

FOR SALE—Bed, spring and mattress, also
folding bed, with large mirror. 625 W.
FIRST ST.

FOR SALE—Pier glass, 20x72 inches; art
mahogany whatnot; 5 shelves. 1407 S.
FLOWER. Call Monday.

FOR SALE—Bungalow gas range, good con-
dition. Call Sunday morning, WEST 2-
2215. GLENDALE PLACE.

FOR SALE—All or part of 200 yards of
used Body Brussels and Wilton carpets.
M. S. SUGARMAN, 726 S. MAIN.

FOR SALE—Child's fancy iron bed, with
adjustable springs. Price $15, including good
mattress. 2090 BEVERLY BLVD.

FOR SALE—Leather covered settee. Home
Gas Heater. Vermont 3227. 1226 W.
VERMONT.

FOR SALE—Several pieces of living-room
furniture, 1843 W. 43RD PL. 77814.

FOR SALE—Kitchen cabinet, aluminum
lined. $12. 604 W. 52ND ST.

FOR SALE—Coal oil stove, 2 burners. Good
as new. $7.50. 1020 ORCHID.

FOR SALE—Large Quickmeal gas range,
leather couch, antique sewing table. 64548.

FOR SALE—Furniture of 5-room house. All
or part. 1217 W. 23RD ST.

FOR SALE—Kitchen stove, skylight heater,
lawn mower, 50 ft. hose, very cheap.
1439 W. 49TH ST. 15646.

FOR SALE—Kitchen stove, skylight heater,
Thor Electric Washer, bargains.
W. M. SMITH CO., 219 WEST 3RD STREET

MISCELLANEOUS—For Sale.

FOR SALE—
QUALITY WITH ECONOMY.
U. S. ARMY GOODS.
ALL BRAND NEW.

ARMY SHOES	$5.75
ARMY PANTS, all wool	$6.45
ARMY DRAB BLANKETS	$6.90 to $7.50
ARMY BLANKETS, blue-gray, wool	$7.50
ARMY GLOVES, pair	75c
ARMY OVERALLS, O.D., heavy	$3.50
ARMY UNDERWEAR, all wool, suit	$4.50
ARMY SHIRTS, ALL WOOL, 32-in. wide, 24-in. long	$2.75
ARMY SLICKERS, waterproof	$14.75
ALL THE ABOVE GOODS POSTPAID.	

Send 2c STAMPS for 164-page illustrated catalog. Contains 1000 bargains. Mailed free.
SATISFACTION GUARANTEED OR MONEY REFUNDED.

U. S. SALES CO.
129 WEST FIRST ST.

FOR SALE—
1/3 bale of leafly damaged bath tube at $20 and $25 each. No billing. No mail orders. High tank toilets, $22; bathroom sets, $50 and $100; 20x30 mirror, $8; reading lamps, $2.25. All kinds of electric fixtures. No. 14 house wire, $1.75 per 100 ft. No. 14 conduit, $2.50 per 100 ft. No. 14 conduit boxes, 4c each. Key sockets, 40c each. Arrow 3% transformers, $15 each; push plate switches, 40c each. Concealed sockets, 25c each; pull chain sockets, 25c each; pull chain key sockets, 35c each. 2x10 cases, $4.50 per 100.

We carry "Everything for your building."

WHITING-MEAD COMMERCIAL COMPANY,
615 E. Ninth st.

FOR SALE—
FENCING.
WE HAVE UNION LOCK, BANNER, IDEAL, ELWOOD, WARNER JUNIOR AND AMERICAN POULTRY; STOCK AND HOG FENCE.
NO. 60-18-47, UNION LOCK, 60 HOG, 18 CTS., 47 IN. 7-WIRE.
NO. 47-BANNER, $7.50, 47-IN.
NO. 25 | 26-INCH UNION LOCK HOG FENCE.
NO. 26-47-INCH IDEAL, 8 HOG, 7 STAY, 2 BARBED BOTTOM, 47 IN. HOG; 50-INCH AMERICAN STOCK FENCE, $10.50 PER ROLL.
7-FT. GALV. STEEL FENCE POSTS, 70c EACH.
CYCLONE ORNAMENTAL FENCE & GATES.
WRITE FOR OUR FREE BOOKLET.
SOUTH COAST FENCE CO.
1277 E. 12TH & SAN PEDRO. 63249.

FOR SALE—
U. S. GOVERNMENT HOUSE TENTS.
Guaranteed to be in good condition.
10x16x11 ft. 12 oz. 12 oz. government standard khaki and white.....$36.00
Complete with poles, pins and guy ropes.
WESTERN EQUIPMENT & SALVAGE CO.
1326 First avenue,
SOUTH SEATTLE, Wyn.
(Inducement to dealers.)

FOR SALE—
ARMOUR QUALITY SHOP,
107 SOUTH SPRING ST.

Ladies, when looking for the best in slightly used garments visit this shop, only garments of high quality, style, fit, etc., kept. Large price range from $12.50 to $90. Built 4 years. Ordered all others.
107 SOUTH SPRING ST.

FOR SALE—Standard Toledo, Dayton, Fairbanks and Simplex computing scales. Fairbanks and Simplex adding machines. Standard typewriters, all kinds. Office desks, chairs, etc. All plate show case. Wall cases, counters, filing cabinets and desks. Hobart meat chopper, Universal meat slicer, electric and coffee mills; 4-gal. coffee urn. Coffee tables, chairs and desks. Hobart meat chopper, American meat slicer, electric and coffee mills; 4-gal. coffee urn. Coffee tables, chairs and desks. Hobart meat chopper, Cash or terms. L. V. CLIFFORD, 1 E. Ninth st.

FOR SALE—
ROOFING PAINT BARGAIN.
ONLY FIFTEEN GALLON.
Steel galvanized roofing paint, only 15 cents per gallon. Never better for all kinds of roofing. Shingle stain, $2.50 per gallon. Boiled linseed oil, $1.50 per gallon. Raw linseed oil, $1.50 per gallon. Spar varnish, $3.50 per gallon. Roof cement, $1.50 per gallon. Asphaltum, $1.50 per gallon. Gilsonite, $1.50 per gallon. Coal tar, $1.50 per gallon. Gasoline, $1.50 per gallon. Kerosene, $1.50 per gallon. Benzine, $1.50 per gallon. Turpentine, $1.50 per gallon. Lacquer, $1.50 per gallon. Lacquer thinner, $1.50 per gallon. Lacquer reducer, $1.50 per gallon. Lacquer sealer, $1.50 per gallon. Lacquer rubbing varnish, $1.50 per gallon. Lacquer rubbing compound, $1.50 per gallon. Lacquer polishing compound, $1.50 per gallon. Lacquer polishing wax, $1.50 per gallon. Lacquer polishing oil, $1.50 per gallon. Lacquer polishing powder, $1.50 per gallon. Lacquer polishing cloth, $1.50 per gallon. Lacquer polishing brush, $1.50 per gallon. Lacquer polishing sponge, $1.50 per gallon. Lacquer polishing chamois, $1.50 per gallon. Lacquer polishing felt, $1.50 per gallon. Lacquer polishing pad

ANNOUNCEMENT

For the convenience of its readers The Times arranges with a reliable automobile accounting system for the use of its own sub-office, where anyone is located thereby the kind of motor vehicle he is looking for is

Automobiles, Motorcycles
Roadsters for Sale.
Coupes for Sale.
Touring for Sale.
Limousines and Sedans for Sale.
Cabriolets for Sale.
Electric Autos for Sale.
Speedsters, Stripped for Sale.
Trucks and Delivery Cars for Sale.
Tractors and Trailers for Sale.
Automobiles for Rental.
Automobiles for Exchange.
Accessories, Parts, Tires.
Repairing, Painting, Storage.
Bodies, Bodies and Fenders.
Garages, Auto Storage.
Airplanes and Seaplanes.

AUTOMOBILES, Etc.—Miscins.

STUDEBAKER "BIG-

SAYS.

IT IS BETTER TO BUY THAT USED CAR NOW THAN TO WAIT UNTIL SPRING ROAD—AND AS FOR THE FELLOW WHO SAYS HE WILL BUY BUT DON'T WILL ALWAYS BE A STRANGER ON A CROWDED STREET CAR.

SPECIAL

STUDEBAKER BIG SIX, SERIES 20, 7-passenger touring, individuality appeals to you, here is a car that has a little different. Richard Portland sedan. Has no room for extra passenger, is equipped with only the all around. Price .....

OTHER BARGAINS.

BUICK, 1920 MODEL, JUST ABOUT 7,000 miles, 7-passenger touring. Equipped with cord tires all around. Worth $1750 more than my price .....

STUDEBAKER SIX SERIES 18, 5-passenger, fantastic paint, glass in rear curtains, cord tires all around, this car has the Studebaker look which is famous for its power. Price .....

OLDSMOBILE EIGHT, IN EXCELLENT order throughout, 7-passenger touring car, has good top and tires. This car is a real buy for the family. Price .....

STUDEBAKER FOUR, 1915 MODEL, 7-passenger touring car, has good top and tires. This car is a real buy for the family. Price .....

BUICK, 1915 MODEL, HAS JUST had new crankshaft and bearings. A real buy for .....

STUDEBAKER LIGHT SIX, SERIES 18, 5-passenger touring, fitted with all the accessories, this car has the Studebaker look which is famous for its power. Price .....

DODGE, 1920 MODEL, HAS BEEN RUN BUT very little. A real saving to you at .....

OUR PRICES ARE RIGHT. BUSINESS IS FINE.

CLOSED SUNDAY.

TIME PAYMENTS. TEACHING FREE.

PAUL G. HOFFMAN CO.,
STUDEBAKER DISTRIBUTORS.
1250 S. FIGUEROA.

AUTOMOBILES, Etc.—Miscins.

GRAY'

STUDEBAKER "BIG-

SAYS.

IT IS BETTER TO BUY THAT USED CAR NOW THAN TO WAIT UNTIL SPRING ROAD—AND AS FOR THE FELLOW WHO SAYS HE WILL BUY BUT DON'T WILL ALWAYS BE A STRANGER ON A CROWDED STREET CAR.

SPECIAL

STUDEBAKER BIG SIX, SERIES 20, 7-passenger touring, individuality appeals to you, here is a car that has a little different. Richard Portland sedan. Has no room for extra passenger, is equipped with only the all around. Price .....

OTHER BARGAINS.

BUICK, 1920 MODEL, JUST ABOUT 7,000 miles, 7-passenger touring. Equipped with cord tires all around. Worth $1750 more than my price .....

STUDEBAKER SIX SERIES 18, 5-passenger, fantastic paint, glass in rear curtains, cord tires all around, this car has the Studebaker look which is famous for its power. Price .....

OLDSMOBILE EIGHT, IN EXCELLENT order throughout, 7-passenger touring car, has good top and tires. This car is a real buy for the family. Price .....

STUDEBAKER FOUR, 1915 MODEL, 7-passenger touring car, has good top and tires. This car is a real buy for the family. Price .....

BUICK, 1915 MODEL, HAS JUST had new crankshaft and bearings. A real buy for .....

STUDEBAKER LIGHT SIX, SERIES 18, 5-passenger touring, fitted with all the accessories, this car has the Studebaker look which is famous for its power. Price .....

DODGE, 1920 MODEL, HAS BEEN RUN BUT very little. A real saving to you at .....

OUR PRICES ARE RIGHT. BUSINESS IS FINE.

CLOSED SUNDAY.

TIME PAYMENTS. TEACHING FREE.

PAUL G. HOFFMAN CO.,
STUDEBAKER DISTRIBUTORS.
1250 S. FIGUEROA.

AUTOMOBILES, Etc.—Miscins.

—NOTICE.

DRIVING IDEA.

If you own one of our cars on a basis of 10,000 miles per year, we will buy it. We guarantee to bring you $1,000 or more within 90 days.

Automobiles, Miscellaneous
Roadsters for Sale.

Are you sure that I can reliable, as we have been the lowest. Can you get more, more your money? Can you get more and I will get it for you?

Anything of any nature me to buy or sell for you, I am the one to call up. I have it when I have you like to deal with me. Let me refer you to those I have in L. A.

Let us know that a good used car is still better investment than a bank. We can sell several cars at a discount from

I have a few with each car. My price is right, and I will not buy that good to sell any money?

BEN CAREFULLY.

—Chalmers, absolutely new, with extra tire, tube and rim, $1,000.

—Ford, 5-pass., late model, fully equipped, like new, $350.

—Ford, 5-pass., late model, fully equipped, like new, $350.

—Ford roadster, all new oversized tires, $250

AUTOMOBILES, Etc.—Miscins.

Touring Cars for Sale.

FOR SALE—OR TRADE—My late model Stanley STEAM CAR, 7-passenger. A beauty, good as new. Run 7000 miles. You don't know the pleasure of automobiling until you own a steam car. Fastest get-a-way, most power, quietest motor, easiest riding, most economical car on four wheels. 25 years on the market. Tried and not found wanting. Have got to have lighter car for family reasons. New price $4500. I can now offer $1800 on this car. Will take late model Studebaker and cheaper car as part payment. In perfect condition. Phone GARFIELD 1426 Sunday, from 11 a.m. to 1 p.m., or $5000 on Monday and after.

HAVE two model 5 Stuts touring cars, owner recently overhauled and guaranteed, special offers, with full equipment. An opportunity to own your favorite car at a reduced price.

Open Sunday.

WALTER M. BROWN CO.,

Used Car Department.

Figueroa and Washington.

FOR SALE—

STUDEBAKER 6.

7-pass. wonderful condition throughout. Special top, good paint and tires. A real buy at $725 down.

OPEN EVENINGS.

NELSON USED CAR DEPT.,

NELSON AUTO CO.,

931 S. Flower. 62981.

1919—6-66.

Pierce-Arrow, five-passenger, perfect condition throughout. 245 W. 16TH ST. Pico 3271.

1919 MITCHELL TOURING—Absolutely perfect mechanical condition, 7 real; top at $750; terms $200.20 cash, balance $46.50 per mo. Insurance included in payments. A. E. EVANS & CO., Paige Distributors, 1534 S. Figueroa.

FOR SALE—Absolutely new Ford touring car; run 166 miles, bargain. 1920 Chevrolet 490 touring, like new, $650, terms. ALLEN H. FAULL, Gardena.

LOOK! 1916 Maxwell, good running condition, only $275; why walk? See it, convince yourself; also 32-8 Overland, $275. A 1916 Auburn; everything good on three tires runs except clutch. A chance to do some work yourself. 902 S. MAIN ST.

1916 CHANDLER, CHUMMY—Privately owned, 4 new Kelly Springfield cords, 5 tires, Manton finish. Extra fine mechanical conditions. Sacrifice greatly for cash. Will exchange some terms. See Sunday only. HARRIS, 1 East 3rd st. Monday, 1 to 3.

WOW—1915 BUICK, Model C-37, 5-passenger touring car, 5 cord tires in good condition, handy 3-unit control with thin glass rear curtains, mechanically O. K. Call at 1024 WEST 21ST ST.

LATEST model Essex roadster in the best of condition. All cord tires; 2 extra rims, tubes and covers, $160 worth. Cost $1100 new. Will sell my equity for $575, balance monthly, $50@$60. 1918 OVERLAND, model 85-4, special top, wind & deflectors, cord tires, in good condition. Owner called East. Price $750; cash $450. 9 12, 4TH AND FIGUEROA.

1920 TOURING. Can handle by responsible party. Private party. Your chance to save money. Guaranteed like new. Terms. REDINGTON SALES, Ford Agency. 1918 SO. MAIN.

DUNHAM for FORDS

TOURING. Can hardly be told from new. Will put it away or $150. 1920 MODEL, 1250-60 W. 7th.

1918 BUICK TOURING—7-passenger, practically new tires, original paint, mechanical condition and appearance A-1, mechanically. Terms.

W. P. HERBERT CO., 1110 S. Flower.

FOR SALE — 1918 Peerless 7-passenger, A-1 mechanical condition; car runs like new; tires, new fenders. Overall cost $ 5 more than returned East and wishes to sell. $7000. Cash only. Could be seen at FAVOT GARAGE, 527 S. Grand.

LATE Model Chandler Touring—Owner has used it for demonstration, used only a few months and taken in on inclosed model, mechanically right and liberal discount. Studebaker 6 touring car, disc wheels. W. H. HERBERT CO., 1110 So. Flower st.

CHEVROLET 1919 tour., 4-50 model, perfect, fine condition, good tires, motor perfect, finish; a real snap at your own choice of terms; 1 year. See any time. 4630 SO. VERMONT.

DODGE TOURING 1920.

Cord tires, shock absorbers, bumpers, Extra tire, tools, etc. Just like new, used very little, will take low time payments. Apply at once. 1000 E. 7TH ST. Phone 62981.

1919 PEERLESS TOURING—

A HIGH-CLASS CAR IN WONDERFUL CONDITION AND A REAL BARGAIN. 955 S. MAIN ST. 62981.

FOR SALE—By private owner, 1917 Ford touring car, A-1 condition; extra equipment, tires and rubber. A bargain. Will trade for land. Need the money. Car can be seen at 1218 E. 42ND PLACE or Phone So. 4381.

PIERCE-ARROW, 7-passenger, 1916 model, 1600 miles, excellent running order, 7 new tires; a bargain. Call to see it, 2826 S. Hope.

19 BUICK 7-pass. touring. New top and paint; 5 good tires. Overhauled and guaranteed. $1245. terms. 1040 S. MAIN.

'18 CHEVROLET touring, with winter top, like new; car for those chilly days. Overhauled and guaranteed. $565, terms. Open Sunday. 1040 S. MAIN.

BUICK touring light six, late '17 model, like new, 5 cord tires, motor A-1, finish like new paint, tires, top, many new extras, for sale by owner at bargain. Address R. H. HILL, TIMES OFFICE.

1920 STUDEBAKER Little six special touring car, run only 1000 miles. Cannot be told from new. $1150 S. FIGUEROA ST.

MAXWELL touring, as is, $150. A bargain. 3701 E. FIRST ST.

1919 CHEVROLET, 4-90. In excellent mechanical condition. Price $625. Phone Phone Bdwy. 5058, apt. 2, after 12 o'clock.

FOR SALE—OVERLAND TOURING CAR, model "90." Almost like new; will accept reasonable offer. Phone OWNER, 27890. 1701 Oak st.

PRIVATE OWNER WILL SELL $800 VALUE ON TERMS FOR $400 IN 1916 BUICK TOURING. SEE THIS BARGAIN. DEALERS PHONE SOUTH 3549 MONDAY.

DODGE touring car, 1917, Fabricoid top, plate glass, lifted windshield, spotlight, six oversized tires. Car good condition, overhauling must sell. $950. H. MILLIGAN, 1507 Rodeo road, Hollywood.

BUICK six late model Dodge touring, Motor perfect condition. Paint and tires excellent. 4 extra tire and other equipment. Cash only. 1520 WEST 16TH.

FOR SALE—Late 1918 Chandler 7-pass. touring, in good mechanical condition. Quick sale, $900 cash. Absolutely no trade. Address C, box 488, TIMES BRANCH.

VICTORY, 1920 Mitchell, 5-passenger, shields, bumpers, tools, extras. $1800. Car has run less than 5000 miles. Terms. $1000 cash, or negotiable paper. Call Monday, 2172 ARGYLE AVE., Hollywood.

MODEL 90 Overland, in splendid mechanical condition. This car has 5 brand new tires. Complete pantasote top with plate glass in back. This is a real buy. Call 13757. Will demonstrate.

OVERLAND 90, PLATE GLASS TOP.

Finish like new; Perfect motor. Private car. Must sell; make offer. PICO 9220, or Bungalow, 2004½ S. Main.

CHEVROLET Baby Grand, cheap by owner on account of moving East. Car in excellent condition. Car at PALM AUTO PARK, 1019 South Hope. Sunday.

FOR SALE—1917 Buick D-45, mechanically perfect, new tires, original paint. Call Monday, 1406 S. MORAGA, Hollywood.

1920 CHEVROLET, $565.

Late 1920 touring car, $565; in fine condition; nearly new tires; driven about five months; looks like brand new. Pe quick. 4th 52180.

STUDEBAKER, model 25, in good condition 5 new tires, $150 cash; or will consider trade on motorcycle. Call Sunday after 1 p.m., or after 6 p.m. week days. 1715A E. JEFFERSON ST.

FOR SALE—1920 Chevrolet, in good condition; nearly new tires. Bargain, $765. Sunday, 1423 COURT.

1917 7-pass. Dodge touring, Lightning motor, splendid condition. Royal blue finish. Price $2550. PHONE 58615.

5 PASSENGER light 6 Chalmers touring. Bargain. New top and paint. HOLLY 459 real HOLLY 917.

FOR SALE—Ford touring, 1919, used very little. Price $250 cash. 417 W. 52ND ST.

FOR SALE—Ford touring and trailer, with sides and wheels, cheap. 2012 S. GLADYS.

FOR SALE—1920 late model Chevrolet touring. $1200. A1 mechanical condition, good rubber, completely equipped car in trade. Owner privately. Call 73628 for demonstration.

DODGE TOURING—

Fine, new, 1400 worth of extras Priced right. Call MR. MALONE, at West 6072.

I HAVE one 5-passenger Studebaker and one 7-passenger Chalmers, both in first mechanical condition, must sell one; make me an offer. No reasonable offer refused. 1316 E. 23RD. 22942.

1918 STUDEBAKER touring car, cheap.

1918 Studebaker touring car, cheap. 1919 Reo touring car, cheap; new rubber. 974 E. 24TH PLACE. Ex. 4961.

BUICK, 5-passenger, C25, excellent condition, every respect, terms very reasonable. Phone SAUNDERS, 351-61. Monday 12845.

1919 SPECIAL Studebaker, $200 extras, run 5000 miles, like new, $1500 cash. Address F, box 29, TIMES OFFICE, Pasadena.

1919 PEERLESS TOURING—

A HIGH-CLASS CAR IN WONDERFUL CONDITION AND A REAL BARGAIN. 955 S. MAIN ST. 62981.

FOR SALE—By private owner, 1917 Ford touring car, A-1 condition; extra equipment, tires and rubber. A bargain. Will trade for land. Need the money. Car can be seen at 1218 E. 42ND PLACE or Phone So. 4381.

PIERCE-ARROW, 7-passenger, 1916 model, 1600 miles, excellent running order, 7 new tires; a bargain. Call to see it, 2826 S. Hope.

19 BUICK 7-pass. touring. New top and paint; 5 good tires. Overhauled and guaranteed. $1245, terms. 1040 S. MAIN.

'18 CHEVROLET touring, with winter top, like new; car for those chilly days. Overhauled and guaranteed. $565, terms. Open Sunday. 1040 S. MAIN.

BUICK touring light six, late '17 model, like new, 5 cord tires, motor A-1, finish like new paint, tires, top, many new extras, for sale by owner at bargain. Address R. H. HILL, TIMES OFFICE.

1920 STUDEBAKER Little six special touring car, run only 1000 miles. Cannot be told from new. $1150 S. FIGUEROA ST.

MAXWELL touring, as is, $150. A bargain. 3701 E. FIRST ST.

1919 CHEVROLET, 4-90. In excellent mechanical condition. Price $625. Phone Phone Bdwy. 5058, apt. 2, after 12 o'clock.

FOR SALE—OVERLAND TOURING CAR, model "90." Almost like new; will accept reasonable offer. Phone OWNER, 27890. 1701 Oak st.

PRIVATE OWNER WILL SELL $800 VALUE ON TERMS FOR $400 IN 1916 BUICK TOURING. SEE THIS BARGAIN. DEALERS. PHONE SOUTH 3549 MONDAY.

DODGE touring car, 1917, Fabricoid top, plate glass, lifted windshield, spotlight, six oversized tires. Car good condition, overhauling must sell. $950. H. MILLIGAN, 1507 Rodeo road, Hollywood.

BUICK six late model Dodge touring, Motor perfect condition. Paint and tires excellent. 4 extra tire and other equipment. Cash only. 1520 WEST 16TH.

FOR SALE—Late 1918 Chandler 7-pass. touring, in good mechanical condition. Quick sale, $900 cash. Absolutely no trade. Address C, box 488, TIMES BRANCH.

VICTORY, 1920 Mitchell, 5-passenger, shields, bumpers, tools, extras. $1800. Car has run less than 5000 miles. Terms. $1000 cash, or negotiable paper. Call Monday, 2172 ARGYLE AVE., Hollywood.

MODEL 90 Overland, in splendid mechanical condition. This car has 5 brand new tires. Complete pantasote top with plate glass in back. This is a real buy. Call 13757. Will demonstrate.

OVERLAND 90, PLATE GLASS TOP.

Finish like new; Perfect motor. Private car. Must sell; make offer. PICO 9220, or Bungalow, 2004½ S. Main.

CHEVROLET Baby Grand, cheap by owner on account of moving East. Car in excellent condition. Car at PALM AUTO PARK, 1019 South Hope. Sunday.

FOR SALE—1917 Buick D-45, mechanically perfect, new tires, original paint. Call Monday, 1406 S. MORAGA, Hollywood.

1920 CHEVROLET, $565.

Late 1920 touring car, $565; in fine condition; nearly new tires; driven about five months; looks like brand new. Pe quick. 4th 52180.

STUDEBAKER, model 25, in good condition 5 new tires, $150 cash; or will consider trade on motorcycle. Call Sunday after 1 p.m., or after 6 p.m. week days. 1715A E. JEFFERSON ST.

FOR SALE—Ford, new top, tires, rear end, starter, motor A-1, engine O. K. Will close cheap. Bargain, $265. Sunday, 1423 COURT.

1917 7-pass. late model, 6-passenger, new tires, splendid condition. Royal blue finish. Price $2550. PHONE 58615.

5 PASSENGER light 6 Chalmers touring. Bargain. New top and paint. HOLLY 459 real HOLLY 917.

FOR SALE—1920 Chevrolet, in good condition; nearly new tires. Bargain, $765

BUMPER BABY CROP.

Brookline Leads With 46 Deaths Out of Each 1000 Born.

America's baby crop in 1919 made a new record, says the American Child Hygiene Association.

An annual preliminary report on vital statistics by that organization, covering data from 269 cities with an aggregate population of 31,000,000, shows the infant mortality rate declined to the "encouraging figure of eighty-seven deaths per 1000 babies," a saving of nearly 12,000 babies over the 1918 rate and 7000 fewer deaths than in 1917.

In the cities covered by the report 680,000 births were recorded, while in the entire country it is estimated there are 2,500,000 newcomers annually. All of the cities included have populations of 10,000 or more.

Babies seemed to thrive well in some of the larger cities, where formerly the death rate was very high. Among the twenty-four cities of more than 250,000 population reported, ten were below the average for the 269 and the death rate for the group was eighty-five, two points below the general average.

"Ten years ago," the report said, "it was the aim of many a department of health to see this rate fall below the 100 mark. In 1919, only four of the twenty-four larger cities were above it." These were Pittsburg, the "Smoky City," where the rate was 115; Buffalo had 107, Kansas City, 103, and Jersey City, 102.

Houston, Tex., was the best baby-raising ground among the cities of more than 100,000 and less than 250,000, with a mark of sixty-one. Berkeley, Cal., had the baby morality rate of 44, while Brookline, Mass., with a population of less than 50,000, led all the rest, with the healthy percentage of 46.

New York City registered eighty-two, St. Louis scored seventy-five, Los Angeles and San Francisco, sixty-seven and sixty-five, respectively; Minneapolis, sixty-one and Seattle fifty-four.

El Paso, Tex., had the worst showing, with 245. Burlington, Vt., was next, with 150.—[New York World.

PAPER CLOTHES IN EXHIBIT.

Paper brokers and wood pulp manufacturers exhibiting at the exposition of the chemical industries in Grand Central Palace insist that the manufacture of paper clothes is an industry with a great future.

In the Paper Mill and Wood Pulp News booth is exhibited a sample suit made by a paper suit manufacturer in Neenah, Wis., which looks like a fair competitor for the product of cloth. The suit, which is claiming much interest from visitors, is extremely light in weight, a dark blue in color and in appearance very durable. At short distances one easily could mistakes it for a suit of tweed.

The Department of Commerce in Washington has been interested in the possibilities of manufacturing suits from paper.

Clothing manufacturers have argued strongly against their introduction in this country. They have been characterized as "impossible," "a wild dream" and a joke. "Imagine a man dressed in a paper suit," one clothier is reported as saying, "walking down Broadway in an April shower! Do you get the picture?"—[New York Tribune.

Have "Libraries" of Bones.

Certain medical schools of American universities have a "lending libraries," in which bones take the place of books on the shelves, and are let out on exactly the same system as in a circulating library. The student on paying the sum of 25 cents can borrow any bone in the collection, and, by renewing the loan every week, keep it for a month.

Some of these libraries are valued as high as $25,000.

A complete skeleton is worth from $30 to $100, according to its condition. A skull brings from $1.25 to $5; and a perfect specimen—a comparative rarity—as much as $50. Leg, arm and collar bones command a ready market at from 50 cents to $1.25 each, while a perfect string of spinal vertebrae is valued at $5.—[North China Herald.

A Reducing Process.

Ragged little Tom Brown had been committed to Juvenile Hall, where he was immediately given a bath, clean clothes, had his hair washed and cut short. His old clothes were burned. As his adenoids interfered seriously with his breathing, they were removed. When he had recovered from the operation the matron noticed that there was an unusually big and disfiguring wart at the end of his thumb.

"Tom," she said, "I'll see that the wart is removed today."

A look of absolute dismay spread over Tom's face. "Gosh!" he exclaimed. "Don't you let a fellow keep anything here?"—[Unidentified.

Profane.

Prof. Gibson was very careful about the speech and the manners of his small son Robert. He, therefore, was much astonished the other evening when he saw Robert make an ugly face at the nice old lady who lived next door.

"Why, Robert, I am ashamed of you."

"But she is a bad woman, father."

"Why do you say such a thing?"

"She swears."

"Swears?"

"Yes, she does! I heard her say 'ain't' just this morning."—[Indianapolis News.

A Way of Escape.

A family on the north side has in its employ a man who is devoted and efficient but most untruthful.

The other day his mistress said to him:

"But, Emanuel, what am I going to do with you if you keep on telling so many lies?"

"Lies!" said Emanuel. "I never did tell you no lie at no time. I never leaves leaves a hole to get out of."—[Indianapolis News.

Her Loss Since Tea.

Tactless Lady Friend (to hostess:) By the way what birthday is this we are celebrating?

Hostess: My thirty-fifth.

Lady Friend: But have we not celebrated that before?

Hostess: Oh, yes; it is one of my favorite birthdays.—[Edinburgh Scotsman.

TOO LATE TO CLASSIFY.

NOTICE—

IF YOU WERE BUYING AN AUTOMOBILE WHICH ONE OF THESE WOULD FIT YOUR POCKETBOOK?

NOTHING EQUAL TO THESE PRICES AND TERMS IN TOWN.

	FIRST PAYMENT	MONTHLY PAYMENTS
FORD	$ 25	$ 15
MAXWELL	125	35
MAXWELL	125	35
CHEVROLET	125	35
BUICK	150	37
MAXWELL	165	34
MAXWELL	165	34
NATIONAL	200	50
CHANDLER	250	60
MAXWELL	265	37
HUDSON	285	37
HUPMOBILE	285	37
CADILLAC 8	295	70
NEW OVERLAND	330	60
KING 8 SEDAN	350	60
STUDEBAKER	375	75
BUICK	375	75
HUDSON	485	97
BUICK	485	97
HUDSON	585	117
HUDSON	585	117
BUICK	585	117

THE MONTHLY PAYMENTS ON THE ABOVE CARS INCLUDE INTEREST AND INSURANCE

DO NOT CAMOUFLAGE OUR CAR BUT SELL THEM "AS IS."

HAROLD I. ARNOLD,
USED CAR DIVISION,
1123 S. OLIVE ST.
"THE LARGEST IN THE WEST."

WE invest in shortages; when you can make a net profit of from $1200 on every $1000 invested and for you? If you can put a long time to pay for it? If you have $2500 and upward to invest write Box 1 to 7, TIMES OFFICE.

WE will take parts in finance building contracts for factories, garages, houses and other mercantile buildings from $10,000 to $25,000 amply secured; will pay well for use of money. Highest banking references given and required. Address MR. bar 419, TIMES BRANCH.

WHAT desirable position can you offer gentleman age 27, college education, experienced interviewer? Former army officer; ears receiver, writer and publicity man; also man and student of scientific agriculture. Best of references. Interview address R. box 153, TIMES OFFICE.

FOR SALE—Modern 5-room bungalow, 2 choice lots, garage and 1 large chicken house; $1500; $1000 cash, balance $25 per month. 4450 Angeles Vista.

WANTED—White duck waiter, Must be experienced. 1207 W. VIRGIL AVE. Holly. 2307.

WANTED—Two ferrets; must be cheap. Address 1 box 2, TIMES OFFICE.

WANTED—Second-hand typewriter; cheap. No use guaranteed. 1207 W. VIRGIL AVE.

WANTED—To buy second-hand sewing machine; must be reasonable. Address BOX 178, BELL 1 Pasadena.

WANTED—To buy second-hand beauty seal; Wrandolette preferred. Must be reasonable. Address BOX 178, BELL 1 Pasadena.

WANTED—To buy rabbit fixtures, wheelbarrow, 4 or 5 bushels. 1207 N. VIRGIL AVE. Holly. 2307.

WANTED—White duck waiter, Address 1 box 2, TIMES OFFICE.

WANTED—Two ferrets; must be cheap. No use guaranteed. 1207 N. VIRGIL AVE.

WANTED—Second-hand typewriter; cheap. No use guaranteed. 1207 N. VIRGIL AVE.

WANTED—To buy second-hand sewing machine;

WORK USED AS A CURATIVE.

Government Tries Scheme With Invalid Veterans.

Occupational Therapy is Fast Proving Its Worth.

Special Attention is Paid to the Mental Cases.

BY FREDERIC J. HASKIN.

[SPECIAL CORRESPONDENCE.]

WASHINGTON (D. C.) Nov. 10.—Patients in forty-five government hospitals are having work prescribed for them for curative purposes.

The ward doctor, making his round, stops at the bed of a man recovering from a broken arm:

"A little stiff," comments the doctor. "Need something to loosen you up." And he pulls out a large blank, and checks it in various places, so that it prescribes one hour a day of light crafts work in the ward, as a therapeutic measure.

DOCTOR DEPRESSION.

The blank is turned over to a reconstruction aide, who proceeds diplomatically to find out if the patient has any interest in weaving, drawing, basketry, or wood-carving. If he is apathetic, she tries to arouse his interest gradually, without making him feel that he is being forced. Usually cases of extreme depression can be reached and benefited by hand work of some sort or another.

SKEPTICAL AT FIRST.

At first many doctors in the hospitals were skeptical of the physical good to be derived from pounding with a hammer or designing a book cover, but confronted with statistics from their own hospitals and seeing the effect on the patients in their cars, the government physicians have nearly all been converted to a firm belief in Occupational Therapy.

This method of treatment doubtless reminds you of the work done in the army hospitals, by reconstruction aides, and it is an outgrowth of that, though different in many ways. The idea started years ago, when some hospitals and similar institutions had convalescent patients do light work as much for a help to the institution as for the exercise it gave the patient. Then some fifteen years before the war, two or three civilian hospitals obtained workers, who could teach patients handicrafts to employ their minds, and perhaps keep their muscles from getting stiff from idleness.

GREW OUT OF WAR.

There the matter stayed until during the war it became an institution in the Army and Navy hospitals as educational and reconstructive work, with the idea of giving mutilated men some new interest and useful occupation. But all this time, there was no definite system developed showing the relative curative values of the different types of work.

This is being worked out now in the hospitals of the Public Health Service, and the surgeons in charge say that they are "just beginning to see the possibilities of work as therapy."

ADAPTATION IMPORTANT.

Adaptation of the work to the individual is extremely important, according to Dr. Hugh S. Cumming, Surgeon-General of the Public Health Service. Unless he is guided in selection of work, the active tubercular patient may be attracted by heavier work than is considered to be beneficial, such as carpentry.

Basket work with large reeds often fits in well with excitable mental cases. A simple pattern with no complications of elaborate design or unusual shape is given them, because the monotony of weaving round and round without much need for thought has a quieting effect. The active tubercular patient, on the other hand, is rarely given reed work, as it requires considerable effort. But he can make intricate designs in raffia basketry, as this type of work keeps the mind fully occupied, but does not require very great exertion on the part of the patient.

These are crude classifications, and the doctors are well aware of it. As time goes on, however, they expect to study the cases in more detail, in order to know more accurately the value of motion and effort used in the crafts and in different kinds of garden work.

A MENTAL HELP.

Dr. Maddox explains that the curative influence of a suitable occupation is more often mental than physical.

"There are nearly always in a hospital," he says, "a few patients who are inclined to argue about everything. If you can set one of these men to follow your instructions in folding a paper puzzle, or threading a needle, you have got him to take orders, and he will be that much more tractable when it comes to matters of medicine and diet.

"Then, many hospital patients become depressed and morbid from lying idle during a long convalescence. For one of these gloomy patients who is able to get about, the doctor would prescribe some kind of work to be taken in the hospital workshop. At first, perhaps, the patient is only wheeled down to the shop to watch the other men at work, as a diversion. Then, he is drawn into the conversation of the whittling, joking workmen, and in a few days he is at work, and one of them."

In the year in which the Public Health Service has been giving this kind of treatment, it has found the effect on morale to be no small part of the value of the work done.

THE NEW CIVILIANS.

The Public Health Service has in its charge all the ex-soldiers who need treatment for physical disability. When these men were in the Army hospitals they were under orders and could not go home or back to camp until discharged by the surgeons. Now, the men in care of the Public Health Service are civilians and have the rights of civilians to leave the hospital even against the doctor's advice (that is, unless they are mental patients.)

Some of the men have been leaving sooner than they should because they tired of the monotony of hospital life or because they thought they could improve as rapidly at home or even at work. "Something to do" in these cases has proved a valuable first aid toward keeping them contented.

WORK MEANS CONTENTMENT.

In one hospital, it is reported, where there were 392 men, 263 were taking occupational therapy and 129 were not. Of the 263 only two left the hospital before they were discharged by the medical officer, while of the other 129, 53 either deserted or left the hospital against the advice of the physicians. Of course, it is not fair to say from this that occupational therapy held 262 of these men, or that the eighty-three would have stayed if they had taken it. But the records sent in each week from the Public Health Service hospitals tell an unvarying story of increasing interest on the part of the men who have a chance to try the work cure.

OVER THREE THOUSAND.

Over 3000 patients, or about one-third of those in forty-five government hospitals, are taking occupational therapy now under the supervision of 250 reconstruction aides and a few technicians. There are six more Public Health Service hospitals which have not started the treatment because competent aides are scarce and the government is taking no others. Its regulations demand that to be an aide a woman must be a graduate of a college or a normal or art school, and she must be an experienced teacher of arts and crafts or of academic and commercial subjects, or in case applicants are not able to show gradation from an institution of recognized standing they must show three years' training, including at least 200 hours' training in the type of work they expect to do in service hospitals. Applicants with these qualifications have been hard to get, but now that occupational therapy is on the road to becoming a recognized institution in hospitals girls are looking upon it as a profession. The Teachers' College of Columbia University and Milwaukee-Downer College recognize occupational therapy as a major course, and some hospital training schools are giving courses to fit girls for this sort of work. The Public Health Service believes that eventually the work cure, with competent aides and simple equipment, will be a part of the plan in every progressive hospital.

DISPOSAL OF ARTICLES.

One point which is in a way important is the disposal of the articles made by patients. According to the present arrangement in the Public Health hospitals, when a patient makes two articles, one is claimed by the government and the other is his to sell or to keep. By turning one back to the hospital to be sold, the workman pays for the material given him. The work cure is not primarily commercial, yet the sale of some of the craftswork is desirable if only because of the psychological effect on the patients. A steady market for the hospital work has not yet been established, though it is believed that there is a demand for a good grade of beautiful craftswork, and many of the hand-carved boxes, woven table runners and Indian baskets made in the hospitals are beautiful. One connoisseur in Indian relics was strongly impressed by the excellence of the raffia baskets copied by patients from good Indian designs.

Santa Claus Ship to Carry Goodies to Dalmatia Kids.

[BY A. P. DAY WIRE.]

WASHINGTON, Nov. 13.—A Santa Claus ship is going from America to Dalmatia. It will be furnished by the Navy Department, and the cargo which is to delight the kiddies of the Adriatic Sea country will be supplied by the American Junior Red Cross.

The sending of the ship was suggested by Rear-Admiral Andrews, commanding American naval forces in the Adriatic. He wrote that the children of Dalmatia needed better clothing and nourishment than they received, and that they did not know what toys were like.

Laden with 2000 pairs of socks, a like number of stockings, thousands of cans of condensed milk, and hundreds of bars of chocolate, and toys, the vessel will leave Hampton Roads early enough to reach Spalato so the gifts can be distributed before Christmas.

FIND FARMER'S BODY IN ABANDONED WELL.

WIFE AND YOUNG SON HELD FOR MURDER OF HUSBAND AND FATHER.

[BY A. P. DAY WIRE.]

SPRINGFIELD (Mo.) Nov. 13.—Mrs. Mary McCormick, widow of John McCormick, a farmer, whose body was found in an abandoned well near Monett, Mo., and their 15-year-old son, Sheridan, were held in jail at Cassville today on indictments charging first-degree murder.

Threats are said to have been made against McCormick and on one occasion while he was working in a field a bullet passed through his hat. He attributed the shot to careless hunters. On October 11 his home was burned, but he continued to live in one of the farm buildings. When he failed to vote November 2, after having been missing several days, a search resulted in finding the body in the well.

The grand jury investigated and yesterday the widow and son were arrested. In support of their charge against the mother and son, county authorities today said domestic difficulties were responsible for the death.

BIBLES TO SUPPLANT IMPLEMENTS OF WAR.

WOMEN MISSIONARIES TO CLEAN UP MEXICO WITH RELIGION AND EDUCATION.

[EXCLUSIVE DISPATCH.]

CHICAGO, Nov. 13. — "With Bibles for bullets and school books for shrapnel we propose to invade Mexico," Mrs. Thomas Nicholson, wife of the Methodist Episcopal bishop of Chicago, told the northwestern branch of the Women's Foreign Missionary Society here today.

"We propose to help Mexico form a democracy safe for itself and safe for its neighbors. Far better to do this than to speak of cleaning up the bandits across the border at a time when our cities are under a reign of terror of bandits and bank breakers."

SEEKING CAUSE OF DEATH.

[BY A. P. DAY WIRE.]

WASHINGTON, Nov. 13.—The State Department cabled today to Constantinople for information regarding Capt. John Shismanian, an American citizen of Fresno, Cal., who was reported in dispatches, received yesterday at San Francisco, to have been hanged by French military authorities in Armenia.

Capt. Shismanian was in command of the relief Armenian legion at Adana, Turkey.

MIDDLE WEST NEWS IN BRIEF.

[EXCLUSIVE DISPATCH.]

ST. LOUIS, Nov. 13. — Approximately $53,000,000 total resources will be combined under one management by the merger of the Central National and the Liberty banks, now under way.

Rabbi M. Spitz, who served the B'nai Si congregation here for forty-one years as minister, is dead.

The merger of the James Grocery and Haas Lieber Company has been completed.

OMAHA.

OMAHA, Nov. 13. — Charles Young, a leper, confined in Madison county, has escaped and no trace can be found of him.

The Federal grand jury yesterday returned 150 indictments, more than half being for violations of the liquor laws.

Miss Grace Ballard, County Attorney of Washington county, is on trial in District Court, defending herself against an ouster suit for failing to prosecute liquor cases.

MILWAUKEE.

MILWAUKEE, Nov. 13.—Herman Rohling, member of prominent Milwaukee family and thirty years ago rated at $500,000, was yesterday arrested for the theft of an overcoat. Business reverses cost him his fortune.

Leo Landau, manager of the Butterfly Theater, has announced that a local syndicate, headed by him, has acquired possession of the Alhambra Theater on a long-term lease. It is reported that the rental will be in excess of $100,000 a year. The theater was operated by the Saxe interests.

According to a report of Building Inspector Harper, Milwaukee is short 9200 homes. Only 707 were completed this year.

Yesterday was the coldest day of the season. The thermometer dropped to 16 deg. and a blizzard swept the northern and central parts of the State.

INDIANAPOLIS.

INDIANAPOLIS, Nov. 12.—Stanley Wyckoff, former Fair Price Commissioner for Indiana, has asked Indianapolis baking companies and dairymen to give the public an early reduction in the prices of bread and milk.

With the arrival of cold weather and the stirring up of smouldering things in furnaces and stoves the fire department is having a busy time. Eight alarms were received before noon yesterday.

The tenth annual apple show of Indiana will open Monday at the State fair grounds, continuing through the entire week.

MINNEAPOLIS.

MINNEAPOLIS, Nov. 13.—R. D. Cramer, editor of the Minneapolis Labor Review, serving a six months' sentence in the County Jail for contempt of court, and who refused to join with three members of the trades and labor assembly in their appeal to the Supreme Court, changed his mind yesterday morning and instructed George E. Leonard, his attorney, to prepare an appeal in his case.

With flour buying nationally being carried out on a hand-to-mouth basis while wheat prices are dropping steadily the milling industry in Minneapolis, normally well booked with orders this time of the year, is running about one-half capacity, milling officials say. Out of twenty-six mills, all of which are usually in operation at this season, only sixteen are now grinding flour.

DES MOINES.

DES MOINES, Nov. 13.—Senator Cummins has filed his expense account showing that it cost him $4708 to be re-elected to the United States Senate.

Eugene Feuling, publisher of the New Hampton Tribune and president of the Iowa Press Association, was so badly beaten by Banker Shafer of that town in a quarrel over politics that he had to go to Mason City and have his nose readjusted by a specialist.

Mrs. Viola Van Ripper Svenson, wife of a naval officer at Brooklyn, N. Y., who ran away from home after a quarrel September 11, has been found in Des Moines working as a domestic. She insisted she will not return to New York.

KANSAS CITY.

KANSAS CITY, Nov. 13.—The American Royal, big live stock show of the West will be opened for an eight-day run at the stockyards this morning. Every entry is in place and all preparations to handle a large attendance have been made.

Kansas City's amendments have carried unless an unexpectedly large error should develop when official returns are compiled at Jefferson City. Unofficial returns from all except six counties and part of St. Louis gave these majorities: No. 2—permitting a new city charter, 51,359; No. 3, permitting increased bonded indebtedness for water works, 26,266.

F. E. Colvin, formerly with the J. S. Chick Investment Company, who recently was rearrested for alleged activities while in the company's employ, obtained a change of venue yesterday from Justice John George's court to the court of Judge Casimere J. Welch. Colvin was sentenced to seven years for exchanging an alleged fraudulent note. The Supreme Court reversed the decision and it is on that case he again is to be tried.

AKRON.

AKRON, Nov. 13.—The once famous will case of Fred Lyons against his brother, Edward, to break the will of the father "died" in the Common Pleas Court yesterday for want of action on the part of the plaintiff.

The Miller Rubber Company has announced reductions in the price of tires, following the announcement regarding reductions by Goodyear. Miller reduced the price of cords 10 per cent, fabrics 10 to 12½ per cent and a 15 per cent reduction on tubes.

R. E. Lee, Firestone superintendent of labor, is being mentioned by newspapers as a candidate for the office of Traction Commissioner if the new N. O. T. and L. Company street-car franchise is passed.

DENVER.

DENVER, Nov. 13.—Mark A. Skinner, Collector of Internal Revenue since 1913, has resigned to engage in the insurance business and has recommended Harry T. McCauley as his successor.

Judge Hersey yesterday charged the new county grand jury to investigate police methods dealing with immoral women, gamblers and bootleggers.

A bill has been drawn by Republicans creating a State board with ten departments to displace the seventy boards and commissions now existing.

The Colorado National Guard now being reorganized will be provided with thirteen airplanes and fifteen heavy tanks in addition to usual equipment.

ST. PAUL.

ST. PAUL, Nov. 13.—Officials of the Northern Pacific Railroad Company announce that plans are complete for the expenditure of $16,000,000 for the betterment of its equipment. Seventy-five locomotives of various types and 1460 cars are among the new additions to be purchased. It was stated that a start already has been made on the extensive program and that some of the new engines are en route and that the entire thing will be carried into execution by the time the crop of 1921 is ready to be moved.

The St. Paul Women's Club has nearly completed plans for a downtown club home. The club committee of nine has approved the selection of the old Minnesota Club as its permanent location and plans will be brought before the committee of thirty members the first of next week when definite action will be taken. If the members approve this location the building will be renovated and will be ready for occupancy January 1.

St. Paul will pay $1 a thousand cubic feet for gas on and after December 15. The City Council has adopted the "emergency" ordinance granting the St. Paul Light Company permission to charge $1 from December 15 until June 15, 1921.

CRIME LESS IN 1920.

State Probation Secretary Credits Decrease to Prohibition.

There was a 34 per cent decrease in the number of offenders brought before the courts in seventeen of the larger cities in this State during the first three months of the year, from the same period last year, according to Charles S. Chute, secretary of the State Probation Commission, who attributes the decrease in crime to prohibition. His figures show that 45,143 offenders of all ages were arraigned in these courts during January, February and March, 1920, whereas 66,535 offenders were brought before the same courts during the first three months last year. The decrease is 23,392, or 34 per cent.

"In the opinion of practically all the judges and probation officers consulted, this remarkable decrease in court work is attributable largely to the effects of prohibition," Mr. Chute says. "In practically all of the courts, by far the greatest decrease has been in cases of public intoxication, disorderly conduct and other offenses growing out of drink, although there has been a decrease in other offenses, as well.

"Every court covered by the investigation showed a reduction in court cases due to prohibition. There were no exceptions. For instance, in all the magistrates' courts of New York City, there was a decrease of 52 per cent, in cases of public intoxication. Only 914 persons were brought before all the Magistrates' courts for the first three months of this year for intoxication, as compared with 1914 for the same period last year.

"One police justice writing to the commission expressed the view of many, when he said, 'Prohibition has made the police business dull compared with the old regime.' A probation officer states that he finds 'prohibition is instrumental in bringing about better home conditions.'

"A woman probation officer, who deals with delinquent boys and girls says: 'Prohibition has turned the tide for the women and children. Despite the cost of living, men who formerly neglected their families have been able in many cases to start bank accounts, make payments on homes, clothe their families well, put coal in the cellar and get food in the larder, things unknown in some of these homes before the saloons were closed. The best of it is that the majority of these men tell me they don't want the former conditions to return, because they have learned what enjoyment can be gotten out of home life not disturbed by drink.

"The commission finds that whereas the decrease in court arraignments in the courts studied, was 34 per cent, the decrease in the number placed on probation was only 26 per cent. This indicates that the probation system is being used in a larger percentage of cases. Reports also show that with the elimination of habitual drunkards and other intoxication cases coming before the court, which nearly always failed, when placed on probation, more effective results are being obtained by probation officers. The opinion was almost unanimous among probation officers that the effects of prohibition are beneficial to their work."

VESSELS ORDERED TO SAVE FUEL OIL.

[BY A. P. DAY WIRE.]

BOSTON, Nov. 13. — Because of the fuel-oil shortage, naval vessels equipped with oil-burning engines were ordered today to reduce their speed. Economy in consumption was explained in the order by Secretary Daniels, as received here which said:

"In view of present fuel-oil shortage, strict economy in consumption of fuel oil must be observed. Fuel-oil-burning vessels will steam at economical speed, except when carrying out urgent military duties or exercises. The use of tugs, launches and harbor craft shall be limited to strictly naval duty and fuel oil thereby conserved."

ELECTRICITY RATES HEARING TOMORROW.

[BY A. P. DAY WIRE.]

SAN FRANCISCO, Nov. 13.—A hearing to determine all of the facts regarding the operation by the Pacific Gas and Electric Company of its electrical department in order that permanent rates to consumers may be set, is to begin before the State Railroad Commission Monday.

A large delegation from the Sacramento Valley, representing irrigationists and other power users, is expected to attend.

Origin of Popular Slogan.

Walter Greenwood, safety engineer of the Carnegie Steel Company, is here attending the convention of the Association of Iron and Steel Electrical Engineers.

"The slogan 'safety first' " he said, "was originated by Robert J. Young, of the Illinois Steel Company. Many have claimed credit for the phrase, but Mr. Young was the author of it. Right now we have passed the stage of 'safety first' and in advanced period the new phrase which has taken its place and which is swinging across the country is 'Safety Always.' "—[Philadelphia Ledger.

THE TALLEST RACE.

Stature Varies with Climate, the Smallest Men Living in Desert.

Habitually we think of Japanese as small men, and imagine a Russian to be a tall man in a big great-coat.

The Englishman, according to popular opinion, is supposed to be taller than a Frenchman, much in the same way that a dog of the St. Bernard or mastiff breed surpasses a terrier or a poodle. The common idea is not so very far wrong, for measurements made by scientists show that differences exist between the average height of races of mankind. Generally, stature varies between 5 feet 4 inches and 5 feet 10 inches. Of really dwarf men, under 5 feet in height, there are few, chiefly the bushmen of South Africa, the dwarfs of New Guinea and the Lapplanders.

The tallest race in Europe is to be found in the United Kingdom, in the southwestern corner of Scotland, where the average height is 5 feet 10 inches. Scotsmen, on the whole, are a tall race, and on the average measure about 5 feet 9 inches. This height is only equaled by the tall Polynesian and American races.

Among the shortest men are the South Italians, Sicilians and Sardinians, where the usual height is as low as 5 feet 2 inches or 5 feet 3 inches. The lowest average in England is found in the southwestern parts and in Wales, ranging from 5 feet 4 inches to 5 feet 7½ inches. In Northumberland it rises to 5 feet 8 inches, and among the burly Yorkshiremen it even goes as high as 5 feet 9¼ inches.

This leaves the nearest rivals on the continent far behind. Even the North Germans, Danes and Scandinavians, who are classed among the tallest people there, only range from 5 feet 5 inches to 5 feet 7 inches. Frenchmen are generally smaller, measuring about 5 feet 5 inches, and the Spaniards an inch shorter.

Stature depends a good deal on climate. The Bushmen live in the great Kalahari Desert, the tall Polynesians on the Pacific Islands and enjoy all the advantages nature can bestow. The Hottentots, of the same race as the Bushmen, but inhabiting more fertile country, are appreciably taller.

On higher ground the people are usually shorter, so that the Swiss and Central Europeans generally are stocky rather than tall. Sometimes stature varies with the class of men. Early emigrants to America before things were made easy by the steamship companies were always taller than the races from which they had sprung. They are picked men, full of physical vigor and courage. Stature varies also according to profession. About half the professional and ecclesiastical classes are tall men, but only about one in ten of the cobblers, weavers and tailors reach the height of 5 feet 7 inches.—[North China Standard.

WORK DONE BY BOY AND GIRL CLUBS.

Purdue University officials show that 19,162 Indiana boys and girls out of 27,275 who began various farm projects completed their work last year and made profits of $250,000. This year it is expected that 80 per cent will complete their projects. County agents have been assisted by county school superintendents, vocational teachers, township trustees, farmers and others. The chief thing to remember is that this club work was not undertaken until the county agents began their work.

Boy and girl club programs constitute another effort to keep boys and girls on the farm. One club may have for its project the raising of pigs; another bread baking, canning or other kinds of housework. Colt clubs, calf clubs and other livestock ventures interest boys. Such efforts have benefited the members themselves and brought about a different feeling between father and son.

There was a day when boys worked on the farm because they were farmers' sons. No wages were paid. Board and clothing were considered sufficient. Spending money rarely came and, although the boy worked hard and long, he shared in none of the profits from his labor. The newer idea is to permit boys and girls to own live stock. Frequently they are able to exhibit better calves, pigs or colts than their fathers have been able to raise. The boys and girls learn to have a proprietary interest in the farm. Instead of considering the work a necessary evil, to be endured until such time as they may migrate to the cities, they come to view the land as the place where they had best remain.—[Indianapolis News.

THE NEW EDEN.

I went to Baltimore to speak to a Methodist conference some time ago. I met there a splendid looking man, with a long, flowing white beard, and I said to him, "Do you preach in this section of the country?" He said, "Yes, sir; I come from the eastern shore of Maryland. Have you ever been on the eastern shore?"

I said, "No; I am sorry to say that I have seen every other beauty spot in this country I believe, but I never have seen that."

"Well," he said to me, "we love that country. I have been preaching there for sixty-six years. We are a strange people and we have some strange legends, and one of them is that a long, long time ago when Adam and Eve lived in the Garden of Eden, they fell sick, and the Lord was very much disturbed about them, and He called a council of His angels and wanted to know where they should be taken for a change of air, so that they might recover.

"The Angel Gabriel suggested that they should be taken to the eastern shore of Maryland, and the Lord said, 'No, no; that would not be sufficient change!' "—[Franklin K. Lane in National Geographic Magazine.

INSPECT DEPOT SITE.

[LOCAL CORRESPONDENCE.]

REDLANDS, Nov. 13.—H. B. Titcomb, vice-president of the Southern Pacific and general manager of the Pacific Electric; Frank Carr, chief counsel; E. C. Johnson, chief engineer; A. O. Smith, general passenger agent, and S. H. Anderson, electrical engineer, came here today to inspect the Southern Pacific grounds as the result of the petition of the City Trustees and Chamber of Commerce that the Pacific Electric use them for a station here.

The petition asks that the Pacific Electric use the station and grounds here for their interurban cars because of the congestion at Citrus and Orange. The officials are to announce their decision in regard to the matter later.

Mr. Titcomb also inspected the old car barns which are being rebuilt to house the 1200 type cars which were recently placed in service between Los Angeles and Redlands.

SEEK TO NIP NEW JAP PLOT.

Nipponese Buying Apartment Houses in Bay City.

Appeal Made to Governor to Prevent Purchases.

San Franciscans Threaten to Take Legal Action.

[BY A. P. DAY WIRE.]

SACRAMENTO, Nov. 13.—An appeal has been made to Gov. Stephens and Ray L. Riley, State Real Estate Commissioner, by the Apartment-house Owners' and Managers' Association of San Francisco for assistance in preventing the consummation of several real estate deals to convey to Japanese apartment-houses in that city. The request for co-operation was made through Eugene N. Fritz, president, and Thomas J. Christal, secretary of the association.

WOULD CANCEL LICENSES.

In the letter to Riley it is claimed by the association officers that the deals are about to be closed. They request that the licenses for real estate dealers involved, although they mention no names, be canceled.

It is stated that if Riley does not take action to stop the sales the association will institute legal proceedings under the antialien land law to obtain relief.

Riley, who declares the communication to Gov. Stephens was referred to his department for attention, today replied to the association's complaint in a letter addressed to the organization. The letter, in part, follows:

WANTS NO INTERFERENCE.

"Please be advised that I consulted with the Realty Board in the city of San Francisco at the time the Beck Apartments were supposed to have been acquired by Japanese interests. Mr. Leslie Burke, secretary of that board, informed me that his people were able to cope with the situation and suggested that the department take no official action until after a full investigation was made by them.

"I instructed my deputy, Mr. Deane, in the San Francisco office, to keep in touch with the situation and offer our services at any time in an effort to prevent any acquisition by Japanese interests.

"May I ask you to give me concrete information, which I assume is at your disposal, in order that I may be fully advised of the situation?"

GOETHALS RECEIVER FOR FISH COMPANY.

GENERAL TO RUN EAST COAST FISHERIES AND SUBSIDIARY CONCERN.

[BY A. P. DAY WIRE.]

PORTLAND (Me.) Nov. 13.—Maj.-Gen. George W. Goethals, retired, and Harry M. Verrill of this city, were named as receivers of the East Coast Fisheries Company and the East Coast Fisheries Products Company upon petition of creditors in the Federal District Court here today. The plants of the companies are located at Rockland, and the main office is in New York.

The East Coast Fisheries Company is shown by the schedules filed to have liabilities and assets of approximately $13,000,000 each, while the subsidiary company incorporated to handle the products of the parent corporation has assets of $7,196,000, with liabilities amounting to $10,590,000, the capital stock of $10,000,000 being included in both cases.

HOOVER HAS FAITH IN STATE'S FUTURE.

[BY A. P. DAY WIRE.]

SAN FRANCISCO, Nov. 13.—Announcement of the purchase of a 2500-acre tract of farming land in Kern county, between Shafter and Wasco, by Herbert C. Hoover and Ralph P. Merritt for the development of a cotton, vineyard and orchard enterprise, was made by Merritt here today. Merritt would not name the consideration, but said the land was purchased from the Kern County Land Company. Planting of the land has already begun, Merritt said. It will be known as the "Hoover farm."

Both Hoover and Merritt will participate in the management of the farm, Merritt said. They will not live on it, however. The farm was purchased by us because of Mr. Hoover's faith in California land investments at the present time," Merritt said. "It is purely a personal and private proposition, but intended at the same time to give renewed assurances to prospective investors."

The Sun Drug Co.



We are indebted to Grauman's Rialto Theater for permission to use the above title and illustration.

Nineteen years ago, as Los Angeles was emerging from the swaddling clothes of its Pueblo days, a group of forward-looking *local* druggists combined their various independent concerns and formed the nucleus of *THE SUN DRUG CO.*

It is a significant fact that since that day nineteen years ago *THE SUN DRUG CO.* has never ceased to be a *local* institution in fact and in spirit.

At no time in the *SUN DRUG CO.'S* history has any but *local* initiative and energy or any but *local* capital been called to its assistance.

The men who have built *THE SUN DRUG CO.* to its present eminence are *local* men who look to no "foreign" owners for orders. The money invested in this business is *local* money which does not pay a cent of interest to ouside capitalists.

In other words, *THE SUN DRUG CO.* is *by, for* and of the people of Southern California! The phrase, *"Your Home Druggist,"* is no idle slogan, but a vital fact which means exactly what it says.

We believe these facts are *"SOMETHING TO THINK ABOUT."* This is a *local organization*—yet we do not appeal for your patronage because of this fact alone. But we do believe you will see the wisdom of buying from a *local* organization which it delivers to you drug store service second to none in America.

The Sun Drug Co.

LOS ANGELES At Principal Corners Home 60611; Main 4858
PASADENA Colorado and Raymond Fair Oaks 574

19 Stores in Southern California

"YOUR HOME DRUGGIST" I. EISNER, President
Supply and Mail-Order Department
927-929 S. Los Angeles St. Los Angeles.

19 Stores in Southern California

What You Want WHEREVER YOU WANT IT.

VOL. XXXIX.

CLASSIFIED INDEX.

REAL ESTATE, FINANCIAL, INVESTMENT HEADINGS.

NOVEMBER 14, 1920.—[PART IV

SHIPPING.

LOS ANGELES HARBOR.

ARRIVED—SATURDAY, Nov. 13.

Steamer Eastern Merchant, from Seattle.
Steamer Forest King, from San Francisco.
Steamer Anne Dowell, from San Francisco.
Steamer Admiral Goldsborough, from San Pedro.

SAILED—SATURDAY, Nov. 13.

Steamer F'rester, for Seattle & Tacoma.
Steamer Washington, for Seattle & Tacoma.
Steamer Daisy Putnam, for San Francisco.

PASSENGERS BOOKED.

TO ARRIVE.

Nov. 14—Admiral Schley, from Seattle, via Ports.
Nov. 14—Humboldt, from San Francisco.
Nov. 14—Admiral Dewey, from San Francisco.
Nov. 15—Admiral Dewey, from San Pedro.

TO DEPART.

Nov. 15—Admiral Schley, for San Diego, S. D.
Nov. 15—Admiral Dewey, for San Francisco.
Nov. 15—Admiral Schley, for San Pedro.

CATALINA SERVICE.

Steamer Avalon sails daily from San Pedro, returning at 5:30 p.m.

IN THE HARBOR.

S.S. Idaho, outer harbor.
S.S. Minnesota, outer harbor.
S.S. New York, outer harbor.
S.S. Nebraska, outer harbor.
S.S. Texas, outer harbor.
S.S. Mary Luckenbach, L. A. & P. dock.

Aircraft tender Aroostook, outer harbor.
Steamer West Illinois, outer harbor.
Steamer West Ivis, outer harbor.
Steamer West Hobomac, L. A. & P. dock.
Steamer West Eldara, L. A. & P. dock.

COASTWISE CARGO CLEARED.

Steamer Joan of Arc, Portland.
Steamer Governor Smith, Portland.
Steamer Chehalis, Portland.
Steamer Hoquiam, Gray's Harbor.

OFF SHORE.

Steamer Gutzkow, New York.
Steamer Godfrey, New York.
Nov. 5. Los Angeles, Tacoma.
" "A Stratmor," Bellingham.
" Phoenix Queen, Bellingham.
" Steamer Dorothy, Bellingham.
" Steamer Fred Smith, Seattle.
" Steamer Admiral Watson, Seattle.
" Steamer Admiral Farragut, Seattle.
" Steamer Admiral Sampson, Seattle.
" Steamer Admiral Evans, Seattle.
" Steamer Admiral Dewey, Seattle.
" Steamer Admiral Schley

HOUSES—For Sale. Miscellaneous.

FOR SALE—
AT BUILDERS AND OWNERS EXCHANGE,
324 SO. BROADWAY.

WESTLAKE COLONIAL, IVORY FINISH.
$9500.
Little jewel—almost new—two nice bedrooms, garage. Close in, next the homes. $2000 cash. Call 50749.

N. WILSHIRE—4 ROOMS—H. FRONT.
$4500.
Three bedrooms, all oak floors, ivory finish, garage. Ready in 10 days. After Exhibiting price must be $7000. Terms. Ring 50749.

N. WILTON—5 ROOMS—TILED BATH.
$5000.
Real snap in new home with breakfast nook and all modern features, $3000 cash and more if. Phone 50749.

THIRD AND WESTERN CAR—7 ROOMS.
$6500.
TILED BATH, shower, auto. water heater, 2 bedrooms, rest, breakfast room, auto. water heater; east front; $2500 cash, $75 monthly. Call 50749.

ALHAMBRA 2-STORY HOME—7 ROOMS.
$6000.
Plate glass in front, fine big east front lot full of fruit, garden flowers. Only 20 minutes from Subway. Exclusive neighborhood. Ring 50749.

COUNTRY CLUB PARK—FINE BIG LOT.
SEVEN large rooms, big front and side porch, extra well built, beautiful location, price at least $12500 on this. 50749.

S. SERRANO—7 ROOMS—FRUIT, FLOWERS
$12,500.
Solidly built six years ago, completely furnished and redecorated latest style. Must buy on this handsome street. 50749.

MAHOGANY FINISHED—SUBURBAN GEM.
$12,500.
Beautiful San Gabriel Boulevard, near Rosemead. Entire and golf course. Seven large rooms, tiled bath, gas furnace, acre of fruit and flowers. Imp. Call 50749.

HEART OF WILSHIRE—TWO-STORY.
$14,700.
Fine corner, white cement Rhode Island colonial, mahogany finish, luxuriously tiled bath and shower, extra toilet and lavatory, eight rooms, near 3rd ave. car. Call 517-509 today. Sale price $14,700. Phone 50749.

SPANISH BUNGALOW—THREE BATHS.
$14,500.
Eight rooms, modern controlled gas furnace, solid mahogany finish, extra handsome decorations, double garage. Two fine tiled baths and maid's room and bath. Fine location just north of Wilshire Blvd. Phone 50749.

ALHAMBRA, THOUSAND FEET ABOVE CITY ON BEAUTIFUL BOULEVARD—HALF ACRE.
8 ROOMS.
Charming Tyrolean $7500; modern home, 40 bearing fruit trees. Right close to two baths, magnificent views. Call 50749.

PHOTOS BY MAIL.
If you can't phone or call, drop us a postcard and we will send photo and full description. We also have autos at your service.

BUILDERS' & OWNERS' EXCHANGE,
324 So. BROADWAY. Main 7970. 10231.

FOR SALE—
GUARANTEED.
Brand new, 10-room, colonial home, with 3-ft roof of Wilshire Blvd. East front.

10 rooms beautifully decorated in silk, Sanitas and ivory trim, oak floors throughout, two tiled baths and shower on second floor, maid's room and bath on first.

This beautiful home is guaranteed for one year by the builder.

If you want a thoroughly modern, well built home in a fine location, at a fair price, drive out and look this over.

$20,000.

643 South Wilton Place.

Open for inspection Sunday 1-5.

PAUL C. WHITTIER.

321 Black Bldg. 10231.

FOR SALE—
Attention. Our specials for Today.

Owner is forced to sell beautiful 5-room bungalow in W. Adams district at once. If you want a modern home almost like new investigate. $4500; terms.

Modern 2-story home in choice W. Adams district. Parties moving away and must sell at once; consider this best property in city for the money. $7500.

Unusual bargain in 2-story 8-room, brick, near Ambassador Hotel, on high elevation; overlooking entire city. Only $10,000, easy terms. A choice property priced fully $2500 under real value.

MUTUAL BROKERAGE SYNDICATE,
Phone 14114. 1105 Story Bldg.

FOR SALE— SACRIFICE

I am compelled to give the chance of a lifetime to get a beautiful home cheap, don't fail to call on this wonderful place, modern in every detail, 5 rooms and bath, hardwood floors throughout, built for comfort and convenience, located at 1247 Mozart st., Eagle Rock, and must be sold regardless of value to the first buyer that makes me a decent offer for it. I have got to sell it and get more cash. Owner says, "Cut it loose," and I am going to do so without your interest is necessary and look at this place thoroughly before you get a great bargain. If I am not home, PHONE OWNER, Hemlock brother, Phone West 1307

FOR SALE—8-cc bungalow, 1 mont, 10-ft. lot, hardwood floors, garage, south Hoover district, well located, west side. Bargain at $7500, $2000 cash, balance terms.

6 rooms, basement, garage, a fine little place, southeast. Price $5400. Terms.

9 rooms, 2 story, garage, West 21st st. A real snap at $6000.

9-room cement house, Robert blvd., high ground, splendid location, furnaces. Too will like this at $12,500.

10 rooms, 75-foot corner, block of West Adams, a very fine home, $13,500.

MT. WORTH, 615 S. Grand Ave.

FOR SALE—
DO YOU LIKE A BIG LOT, WITH A VIEW OF FLOWERS, CLIMBING ROSES AND FRUIT TREES? ELEGANT BUNGALOW; EXCEPTIONAL ELEGANCE OF A MANSION; HOLLOW TILE; FIVE-ROOM BUNGALOW; $2750 CASH; $35 MONTH. 1 BLOCK FROM CAR. NEAR VERMONT AVE. 2 BLOCKS FROM YARD. GUY EUGENE MUDOCK, 11709 Brighton 72526.

FOR SALE—New 4-room bungalow on 50-ft. lot; Glendale district; $1500. PULLMER'S FINANCE ASSOCIATION, corner 5th and Spring, building, is buying it, furnishing plans, building it, and arranging all terms on $1,000 cash payment and $25 monthly installments. Apartment for the accommodation of Glendale people. Office open daily. Apply in person at 414 Loughlin Bldg.

FOR SALE—
WELL BARGAINS, NO INFLATION.
5-room modern, $3500; $850 cash.
5-room modern, $3600; $900 cash.
5-room modern, $4000; $1000 cash.
5-room modern, $4500; $1200 down.
5-room modern, $5000; $1200 down.
Many other good buys, but you must hurry at this price. Call 50749, open Sunday.

FOR SALE—
BEAUTIFUL FOOTHILL HOME, SIERRA MADRE, 7 rooms, strictly modern and very best of finish, $12,000. Terms. Beautiful 5-room bungalow, with modern residence street, only pay $1000 cash. You can get this for $4500. Lot 50x150. See owner 225 UNION OIL BLDG.

FOR SALE—HOUSE BARGAIN, IMMEDIATE POSSESSION.
5-room modern, Westlake..... $3,000
5-room modern, W. 18th..... $4,000
5-room modern, Wilshire dist..... $5,000
Equity in 6-room, Wilshire dist..... $2,000
FOR SALE—An attractive bungalow $6500. 7 rooms, 2 bedrooms, cabinet kitchen, built-in features, large garage; lot 50x150. House and grounds in excellent condition. $4000 will handle. See OWNER at 1926 W. 42d st., or call F. G. Pinney, exclusive agent, 1317 E. Vernon. West 7131. Other open daily. Courtesy to agents.

FOR SALE—4-rm. bung., oak floors, all built-in features, built-in tool garage, lot 50x135, fruit trees, east front, block to car, price $3800, $1250, bal. easy. 1236 S. LOCUST. 715 American Bank Bldg. 2nd & Spring. 12040.

FOR SALE—ONLY $9500.
BEAUTIFUL HOLLYWOOD SPANISH BUNGALOW.
Large bedrooms, tile bath, fine neighborhood, near Wilshire Boulevard. Owner leaving city; must sell at once. Phone MR. STULTZ, 50378. Sunday, 1 to 5 p. m.

FOR SALE—Hollywood bargain for three days only; $2500 cash, $25 per month. Price $4700. New bungalow, large living room, 2 bedrooms, tiled bath, built-in kitchen. Large cement porches, new lawn and shrubs. Large garage, one owner, 1126 N. HOBART BLVD. Take Vermont car to 4th st. Walker, with DIETZ & JOHNSON, 2000 WEST 7TH ST. 52000.

FOR SALE—Corner on Venice, best buy on beach, 6-room Colonial house, 2 bathrooms, dining-room, living-room, breakfast-room, sun-room, two toilets, double sun parlor, furniture and rugs. Holley tile garage. Situated on the crest of the street between Trolley and ocean. Price $9000; terms, payment $2500, balance $100 monthly. MR. STEWART, Venice Realty Co., 1000 Trolley Way, cor. Westminster, Venice.

FOR SALE—A $4750, Pay $1000 or more cash, balance easy terms; 5 rooms, 3 of rooms, 3 bedrooms, garage, every modern convenience, high ground, east front, good to ghborhood, best car service in city. A bargain which will remain for double the amount of the monthly payments. For this and other good buys see PINNEY at office, 1529 S. Vermont. Open today.

FOR SALE—
$12,500
COMPLETELY FURNISHED
6-room bungalow, 2 bedrooms, garage with room or sleep, basement, linen, fruit, etc. Half block car. Must be seen to be appreciated. See MR. LUCKLING, 5072 with HARRY H. HELDON,
5910 West 84th.

FOR SALE—
$1500. $1500.
5-room modern bungalow, hardwood floors, beam ceiling, fireplace, fruit. Lot 50x150. Only $1500. Terms.
H. S. EHLEMAN REALTY CO.
2277 E. 1ST. 2ND FLOOR. 345-347 S. Hill.
OPEN EVENINGS UNTIL EIGHT.

FOR SALE—
$3500. WONDERFUL BUT. $3500.
Double bungalow, 4 rooms each side. Modern. Showing better than 20 per cent on investment. Must be sold at once. Terms. Let your interest or your investment line the other side.

MR. LOVERS.
6325 S. PARK. 283484

FOR SALE—
A MODERN BUNGALOW, $4650.
6 ROOMS, LARGE LOT and GARAGE.
Only $1500 CASH and MOVE RIGHT IN.
NEAR FRANKLIN HIGH SCHOOL. $4397
HIGHLAND PARK SECTION, 11709. Sunday and evenings Vermont 2102.

FOR SALE—$1000 down, very attractive nearly new bungalow, six rooms, all built-in features, oak floors, garage. Ample, good neighborhood, near Highland Park. Gates Investment Co., parties leaving city, would sell furnished. $6000. Only reasonable cash offers considered. $5000 to $6000 down. 219 STORY BLDG. Main 6270.

FOR SALE—Beautiful five-room home on Mt. Washington, the most convenient place to live in Los Angeles; excellent condition, cabinet kitchen, tile bath, fireplace, large lot, corner, paving city, will sacrifice for quick sale $12,500. Would sell furnished. Rites-Story Bldg. Main 6270.

FOR SALE—$300 down, 4 rooms, calif. bungalow $100 down, 2-room plastered garage, $1000 down, 4-room plastered house $4250 cash, $500 down, 5-room house $4750 cash, or all for $7500. Terms. Owner, 1218 E. Vernon. West 7131. Other open daily. Courtesy to agents.

FOR SALE—
BUT FROM OWNER.
POSSESSION AT ONCE.
MUST SACRIFICE this beautiful modern 6-room bungalow, all hardwood floors, fireplace, garage, fruit trees, grapes, garden, flowers, lawn, large lot, French doors opening on two porches. All built-in features, disappearing bed, breakfast room and sun room. Only $4000, $1000 cash, balance easy. 1246 W. 55TH ST., or phone MR. BROWN, 50749.

FOR SALE—
BUT YOUR HOME NOW
FROM THE BUILDER.
We have ready for occupancy a number of well-built homes
$4000 TO $40,000
WE BUILD FOR PERMANENCY.
Come in and talk it over with us anytime.
W. H. HARDING REALTY CO.
6574 Santa Monica Blvd. Phone 5068356

FOR SALE—
WESTLAKE DUPLEX.
$8500
LOCATED NEAR THIRD AND RAMPART
4 ROOMS, HARDWOOD
FLOORS, GAS FURNACE, 6-ft. GARAGE
BUNGALOW, DRIVEWAY, DOUBLE GARAGE,
REAL LOCATION AMONG FINE HOMES
NEAR WESTLAKE. WITH DIETZ & JOHNSON,
2000 WEST 7TH ST. 52000.

FOR SALE—Corner on Venice, best buy on beach, 6-room Colonial house, 2 bathrooms, dining-room, living-room, breakfast-room, sun-room, two toilets, double sun parlor, furniture and rugs. Holley tile garage. Situated on the crest of the street between Trolley and ocean. Price $9000; terms, payment $2500, balance $100 monthly. MR. STEWART, Venice Realty Co., 1000 Trolley Way, cor. Westminster, Venice.

FOR SALE—A $4750, Pay $1000 or more cash, balance easy terms; 5 rooms, 3 of rooms, 3 bedrooms, garage, every modern convenience, high ground, east front, good to ghborhood, best car service in city. A bargain which will remain for double the amount of the monthly payments. For this and other good buys see PINNEY at office, 1529 S. Vermont. Open today.

FOR SALE—
$12,500
COMPLETELY FURNISHED
6-room bungalow, 2 bedrooms, garage with room or sleep, basement, linen, fruit, etc. Half block car. Must be seen to be appreciated. See MR. LUCKLING, 5072 with HARRY H. HELDON,
5910 West 84th.

FOR SALE—
$1500. $1500.
5-room modern bungalow, hardwood floors, beam ceiling, fireplace, fruit. Lot 50x150. Only $1500. Terms.
H. S. EHLEMAN REALTY CO.
2277 E. 1ST. 2ND FLOOR. 345-347 S. Hill.
OPEN EVENINGS UNTIL EIGHT.

FOR SALE—
$3500. WONDERFUL BUT. $3500.
Double bungalow, 4 rooms each side. Modern. Showing better than 20 per cent on investment. Must be sold at once. Terms. Let your interest or your investment line the other side.

MR. LOVERS.
6325 S. PARK. 283484

FOR SALE—
MODERN BUNGALOW, $4650.
6 ROOMS, LARGE LOT and GARAGE
Only $1500 CASH and MOVE RIGHT IN.
NEAR FRANKLIN HIGH SCHOOL. $4397
HIGHLAND PARK SECTION, 11709. Sunday and evenings Vermont 2102.

FOR SALE—$1000 down, very attractive nearly new bungalow, six rooms, all built-in features, oak floors, garage. Ample, good neighborhood, near Highland Park. Gates Investment Co., parties leaving city, would sell furnished. $6000. Only reasonable cash offers considered. $5000 to $6000 down. 219 STORY BLDG. Main 6270.

FOR SALE—Beautiful five-room home on Mt. Washington, the most convenient place to live in Los Angeles; excellent condition, cabinet kitchen, tile bath, fireplace, large lot, corner, paving city, will sacrifice for quick sale $12,500. Would sell furnished. Rites-Story Bldg. Main 6270.

FOR SALE—$300 down, 4 rooms, calif. bungalow $100 down, 2-room plastered garage, $1000 down, 4-room plastered house $4250 cash, $500 down, 5-room house $4750 cash, or all for $7500. Terms. Owner, 1218 E. Vernon. West 7131. Other open daily. Courtesy to agents.

FOR SALE—$5600, terms. Just finished 5 rooms, all conveniences. Big lot. Close to stores, etc. Must be improved. Price is right. Inquire will take it. Come quick. FUNLAND REALTY CO. 219 Grant Bldg. 15411

FOR SALE—DO NOT MISS SEEING THE MODERN ELECTRICAL HOME AT 930 N. KENMORE. THEN SEE THE NEW BUNGALOWS AT 826 N. KENMORE. OPEN FOR INSPECTION ALL DAY.

FOR SALE—West Adams district, nice 6-rm. home, basement, fine chicken coops, double garage, fruit trees, flowers, lawn, 30x135 lot, fenced and 250 monthly will handle. 1647 W. 25TH ST. or phone West 6821.

FOR SALE—Little farm in city and good 5-room modern bungalow, chicken corrals, barn, fruit trees, etc. Only block to school, cars and stores, etc. Price for BARGAIN. Price only $6000. Terms. Call 4008 CENTRAL AVE. South 751-W.

FOR SALE—A 6-room and sleeping porch, modern, bsd. floors, 3 blocks west Vermont. $5000; terms H. Terpen, Phone 20444. or apply 3326 W. WASHINGTON.

FOR SALE—Three blocks from Ocean-front, exceptionally nice 6-room bungalow, oak floors, fireplace, buffet, breakfast nook, garage, price just reduced. $4750 $500 cash. 219 Story Bldg. Main 6270.

FOR SALE—Two houses, 6 and 3 rooms, on lot $4x200. $4500.
CLENDENON BROS.
1004 Central Bldg.

FOR SALE—Only $800 cash.
New 5-room colonial; fine garage, cement drive, only $4800. Open Sunday; terms. Owner, 1218 E. Vernon. West 7131.

FOR SALE—By owner, 5-room cottage, va-cant, lot painted and papered, near good school and park. $2750, terms. 5119 SOUTH SAN PEDRO ST. Phone 288621.

FOR SALE—
Call today, 2 to 3.
226 W. 30TH.
Big snap. Low price.
FOR SALE—Will build small temporary house on my lot and sell for $1000 on terms. PHONE 81188.

FOR SALE—6-room cottage, 1120 East 29th place, $4000, $1000 cash, balance $40 per month. Call after 5 p. m. or Sunday, 1120 E. 29TH PL.

FOR SALE—6-room bungalow, 616 NEW DEPOT ST. Phone 12049.
FOR SALE—Beautiful bungalow, Phone for appointment. No agents 10231.

HOUSES—For Sale. Miscellaneous.

FOR SALE—

WILSHIRE REALTY COMPANY.

WILSHIRE HOMES. HOLLYWOOD HOMES.

TOURISTS AND HOMESEEKERS

MAY SECURE

WONDERFUL BARGAINS IN FURNISHED HOMES.

ONLY $2500, $2000 CASH, COMPLETELY FURNISHED 6-room corner bungalow; 3 large light bedrooms; fine cement walks and drive-ways, artistic shrubbery. READY TO MOVE INTO.

ONLY $7000, TERMS, FULLY FURNISHED 5 large rooms, 2 bedrooms, all built-in features, wonderful lot 277 feet deep. Garage.

ONLY $9500, EAST TERMS FULLY FURNISHED. 7 beautiful rooms; 3 bedrooms, breakfast room, all elegantly decorated, tile fireplace, bath and sink. Built only a year and up to date in every particular.

ONLY $11,500. TERMS EAST FRONT, NEWLY FURNISHED. 7-room bungalow; 2 large bedrooms, breakfast room and den, basement with furnace. In fashionable neighborhood, near Wilshire Boulevard.

ONLY $12,500, FULLY FURNISHED. 8-room residence, on fine paved street. Lot 60 feet wide, with nice lawn and shrubbery. 3 bedrooms and bath upstairs; sleeping porch, 2 toilets, breakfast room; double garage. A SPLENDID PLACE, NEAR STATE UNIVERSITY.

ONLY $15,000. TERMS, UNFURNISHED. EAST FRONT, SPLENDID VALUE FOR THE MONEY. Broad veranda across front, inclosed patio with doors to music room and dining room; dainty breakfast room, maid's room with toilet and lavatory; 3 master bedrooms.

ANY OF THE ABOVE PROPERTIES MAY BE PURCHASED WITH OR WITHOUT THE FURNITURE.

BE PROMPT—CALL TODAY.

We shall be open all day at both of our offices, with autos ready, and willing to serve all who desire to secure homes.

WILSHIRE REALTY CO.,
Western Avenue State University Branch.
500 Western Ave. 700 Hellman Bldg.
Cor. Clinton st. Cor. Melrose Ave.
Holly 32. 587045

FOR SALE—
WILSHIRE SECTION.
COLONIAL BUNGALOW HOME.
$6500—Terms $2500 CASH.
Located in the most desirable part of the North Wilshire section, and just west of Western avenue. Bungalow is a true colonial, but just a little different from the usual run of colonials, a most attractive and artistic place. Contains 6 very large rooms, well built and finished in the most up-to-date manner, as tiled bath, gas furnace, best of oak floors, beautiful wall decorations. A home that should please the most critical in every detail. Large lot, garage, cement drive. Can be seen by calling at 544 S. Western ave., MR. SULLIVAN. Phone 10767. Evenings Vermont 0034.

FOR SALE—
HURRY. HURRY.
If you want this sacrifice in a bungalow. Five rooms. Modern. Located on 1st ave. Four years old, and built for a home. Two blocks from car line, disappearing bed in dining-room. Must have the money and will sell for $4000. If and this won't interest you $1700. Pay us any equity and move it.

MR. McKAY.
5317 S. VERMONT AVE.

FOR SALE—

NEW MODERN BUNGALOW
4 ROOMS, BATH AND GARAGE.
ELEGANT NEIGHBORHOOD
½ BLOCK FROM CAR.
MUST BE SOLD AT ONCE.
EASILY WORTH $4500—FOR IMMEDIATE SALE, $4250. EASY TERMS.
CALL ON COL. T. J. MEALS,
734 S. MAIN ST., MONDAY.

FOR SALE—
BUT FROM OWNER.
POSSESSION AT ONCE.
MUST SACRIFICE this beautiful modern 6-room bungalow, all hardwood floors, fireplace, garage, fruit trees, grapes, garden, flowers, lawn, large lot, French doors opening on two porches. All built-in features, disappearing bed, breakfast room and sun room. Only $4000, $1000 cash, balance easy. 1246 W. 55TH ST., or phone MR. BROWN, 50749.

FOR SALE—
BUT YOUR HOME NOW
FROM THE BUILDER.
We have ready for occupancy a number of well-built homes
$4000 TO $40,000
WE BUILD FOR PERMANENCY.
Come in and talk it over with us anytime.
W. H. HARDING REALTY CO.
6574 Santa Monica Blvd. Phone 5068356

FOR SALE—
WESTLAKE DUPLEX.
$8500
LOCATED NEAR THIRD AND RAMPART
4 ROOMS, HARDWOOD
FLOORS, GAS FURNACE, 6-ft. GARAGE
BUNGALOW, DRIVEWAY, DOUBLE GARAGE,
REAL LOCATION AMONG FINE HOMES
NEAR WESTLAKE. WITH DIETZ & JOHNSON,
2000 WEST 7TH ST. 52000.

FOR SALE—Cozy bungalow, 5 rooms, tile bath, sleeping porch, garage, south Hoover district, well located, west side. Bargain at $7500, $2000 cash, balance terms.

6 rooms, basement, garage, a fine little place, southeast. Price $5400. Terms.

9 rooms, 2 story, garage, West 21st st. A real snap at $6000.

9-room cement house, Robert blvd., high ground, splendid location, furnaces. Too will like this at $12,500.

10 rooms, 75-foot corner, block of West Adams, a very fine home, $13,500.

MT. WORTH, 615 S. Grand Ave.

FOR SALE—
DO YOU LIKE A BIG LOT, WITH A VIEW OF FLOWERS, CLIMBING ROSES AND FRUIT TREES? ELEGANT BUNGALOW; EXCEPTIONAL ELEGANCE OF A MANSION; HOLLOW TILE; FIVE-ROOM BUNGALOW; $2750 CASH; $35 MONTH. 1 BLOCK FROM CAR. NEAR VERMONT AVE. 2 BLOCKS FROM YARD. GUY EUGENE MUDOCK, 11709 Brighton 72526.

FOR SALE—An attractive bungalow $6500. 7 rooms, 2 bedrooms, cabinet kitchen, built-in features, large garage; lot 50x150. House and grounds in excellent condition. $4000 will handle. See OWNER at 1926 W. 42d st., or call F. G. Pinney, exclusive agent, 1317 E. Vernon. West 7131. Other open daily. Courtesy to agents.

FOR SALE—4-rm. bung., oak floors, all built-in features, built-in tool garage, lot 50x135, fruit trees, east front, block to car, price $3800, $1250, bal. easy. 1236 S. LOCUST. 715 American Bank Bldg. 2nd & Spring. 12040.

FOR SALE—ONLY $9500.
BEAUTIFUL HOLLYWOOD SPANISH BUNGALOW.
Large bedrooms, tile bath, fine neighborhood, near Wilshire Boulevard. Owner leaving city; must sell at once. Phone MR. STULTZ, 50378. Sunday, 1 to 5 p. m.

FOR SALE—Hollywood bargain for three days only; $2500 cash, $25 per month. Price $4700. New bungalow, large living room, 2 bedrooms, tiled bath, built-in kitchen. Large cement porches, new lawn and shrubs. Large garage, one owner, 1126 N. HOBART BLVD. Take Vermont car to 4th st. Walker, with DIETZ & JOHNSON, 2000 WEST 7TH ST. 52000.

FOR SALE—Corner on Venice, best buy on beach, 6-room Colonial house, 2 bathrooms, dining-room, living-room, breakfast-room, sun-room, two toilets, double sun parlor, furniture and rugs. Holley tile garage. Situated on the crest of the street between Trolley and ocean. Price $9000; terms, payment $2500, balance $100 monthly. MR. STEWART, Venice Realty Co., 1000 Trolley Way, cor. Westminster, Venice.

FOR SALE—A $4750, Pay $1000 or more cash, balance easy terms; 5 rooms, 3 of rooms, 3 bedrooms, garage, every modern convenience, high ground, east front, good to ghborhood, best car service in city. A bargain which will remain for double the amount of the monthly payments. For this and other good buys see PINNEY at office, 1529 S. Vermont. Open today.

FOR SALE—
$12,500
COMPLETELY FURNISHED
6-room bungalow, 2 bedrooms, garage with room or sleep, basement, linen, fruit, etc. Half block car. Must be seen to be appreciated. See MR. LUCKLING, 5072 with HARRY H. HELDON,
5910 West 84th.

FOR SALE—
$1500. $1500.
5-room modern bungalow, hardwood floors, beam ceiling, fireplace, fruit. Lot 50x150. Only $1500. Terms.
H. S. EHLEMAN REALTY CO.
2277 E. 1ST. 2ND FLOOR. 345-347 S. Hill.
OPEN EVENINGS UNTIL EIGHT.

FOR SALE—
$3500. WONDERFUL BUT. $3500.
Double bungalow, 4 rooms each side. Modern. Showing better than 20 per cent on investment. Must be sold at once. Terms. Let your interest or your investment line the other side.

MR. LOVERS.
6325 S. PARK. 283484

FOR SALE—
MODERN BUNGALOW, $4650.
6 ROOMS, LARGE LOT and GARAGE
Only $1500 CASH and MOVE RIGHT IN.
NEAR FRANKLIN HIGH SCHOOL. $4397
HIGHLAND PARK SECTION, 11709. Sunday and evenings Vermont 2102.

FOR SALE—$1000 down, very attractive nearly new bungalow, six rooms, all built-in features, oak floors, garage. Ample, good neighborhood, near Highland Park. Gates Investment Co., parties leaving city, would sell furnished. $6000. Only reasonable cash offers considered. $5000 to $6000 down. 219 STORY BLDG. Main 6270.

FOR SALE—Beautiful five-room home on Mt. Washington, the most convenient place to live in Los Angeles; excellent condition, cabinet kitchen, tile bath, fireplace, large lot, corner, paving city, will sacrifice for quick sale $12,500. Would sell furnished. Rites-Story Bldg. Main 6270.

FOR SALE—$300 down, 4 rooms, calif. bungalow $100 down, 2-room plastered garage, $1000 down, 4-room plastered house $4250 cash, $500 down, 5-room house $4750 cash, or all for $7500. Terms. Owner, 1218 E. Vernon. West 7131. Other open daily. Courtesy to agents.

FOR SALE—$5600, terms. Just finished 5 rooms, all conveniences. Big lot. Close to stores, etc. Must be improved. Price is right. Inquire will take it. Come quick. FUNLAND REALTY CO. 219 Grant Bldg. 15411

FOR SALE—DO NOT MISS SEEING THE MODERN ELECTRICAL HOME AT 930 N. KENMORE. THEN SEE THE NEW BUNGALOWS AT 826 N. KENMORE. OPEN FOR INSPECTION ALL DAY.

FOR SALE—West Adams district, nice 6-rm. home, basement, fine chicken coops, double garage, fruit trees, flowers, lawn, 30x135 lot, fenced and 250 monthly will handle. 1647 W. 25TH ST. or phone West 6821.

FOR SALE—Little farm in city and good 5-room modern bungalow, chicken corrals, barn, fruit trees, etc. Only block to school, cars and stores, etc. Price for BARGAIN. Price only $6000. Terms. Call 4008 CENTRAL AVE. South 751-W.

FOR SALE—A 6-room and sleeping porch, modern, bsd. floors, 3 blocks west Vermont. $5000; terms H. Terpen, Phone 20444. or apply 3326 W. WASHINGTON.

FOR SALE—Three blocks from Ocean-front, exceptionally nice 6-room bungalow, oak floors, fireplace, buffet, breakfast nook, garage, price just reduced. $4750 $500 cash. 219 Story Bldg. Main 6270.

FOR SALE—Two houses, 6 and 3 rooms, on lot $4x200. $4500.
CLENDENON BROS.
1004 Central Bldg.

FOR SALE—Only $800 cash.
New 5-room colonial; fine garage, cement drive, only $4800. Open Sunday; terms. Owner, 1218 E. Vernon. West 7131.

FOR SALE—By owner, 5-room cottage, vacant, lot painted and papered, near good school and park. $2750, terms. 5119 SOUTH SAN PEDRO ST. Phone 288621.

FOR SALE—
Call today, 2 to 3.
226 W. 30TH.
Big snap. Low price.
FOR SALE—Will build small temporary house on my lot and sell for $1000 on terms. PHONE 81188.

FOR SALE—6-room cottage, 1120 East 29th place, $4000, $1000 cash, balance $40 per month. Call after 5 p. m. or Sunday, 1120 E. 29TH PL.

FOR SALE—6-room bungalow, 616 NEW DEPOT ST. Phone 12049.
FOR SALE—Beautiful bungalow, Phone for appointment. No agents 10231.

HOUSES—For Sale. Miscellaneous.

FOR SALE—

HARRY GROSSMAN,
Member Los Angeles Realty Board.
205-5 HAAS BLDG.
Seventh and Broadway.
Phones: 64374; Main 1365, 62471.

HOUSES, BUNGALOWS, FLATS.
Furnished and Unfurnished.
In Wilshire, Hollywood, Southwest.
ALL SIZES. ALL PRICES.

Save yourself time, worry and expense.
See us in the morning
And have your new home
Selected by night.

BUNGALOW BARGAIN.
Six-room modern bungalow, ready to move into, 2262 W. 30th st. Price $5000. Easy terms can be arranged.

COLONIAL BUNGALOWS.
New white colonial bungalows in Wilshire and Hollywood, ready to move into. All sizes, all prices.

HOLLYWOOD BUNGALOW.
Six-room new white colonial bungalow in West Hollywood. Ready to move into. Price $7,200.

BARGAINS IN HOMES.
We have a large list of fine homes in Wilshire, West Adams and Hollywood. Priced from $8000.

IN WILSHIRE.
New homes in all parts of Wilshire, ready to move into. All sizes, all prices.

WILSHIRE PLASTER BUNGALOW.
Six-room new white plaster bungalow, large lot, in best part of Wilshire. Ready to move into. Price $9000.

INCOME PROPERTY.
We have some WONDERFUL BUYS in flat buildings and bungalow courts in Wilshire and Hollywood, showing good incomes.

WILSHIRE FLAT BUILDING BARGAIN.
Extra well-built 4-family white plaster flat building, 600-608 S. Hobart blvd., in the heart of Wilshire, consisting of four flats of six rooms each, three bedrooms and two baths each. Four garages. Price $38,000. Easy terms can be arranged. Good income.

HARRY GROSSMAN,
Member Los Angeles Realty Board.
205-5 HAAS BLDG.
Seventh and Broadway.
Phones: 64374, Main 1365, 62471.

FOR SALE—
ROMBOTIS INV. & BLDG. CO.,
GRAND AVE. AT 20TH ST.
PHONES 25072 or 22192.
$8850 ..... Price $8850
Without any exaggeration this is one of the most beautiful bungalows to be found anywhere. The location and surrounding are unsurpassed. Therein is embodied every known modern improvement that tends to make an attractive and comfortable home.

THIS ONE AT $7500.
A strictly modern and up-to-date 6-room bungalow on a fine, slightly sightly location, convenient to 2 car lines and surrounded by beautiful homes. It must be seen to be appreciated.
We have hundreds of others everywhere and at all prices.

OUR SPECIALTY.
If you have a clear lot and some cash we will draw you the plans, build and finance the rest of anything you may want us to build.

FOR APPOINTMENT
ROMBOTIS INV. & BLDG. CO.,
GRAND AVE. AT 20TH ST.
PHONES 25072 or 22192.

FOR SALE—

A PERFECT HOME
LUXURIOUSLY FURNISHED.
$18,500.
SERRANO, NEAR THIRD.
This is a wonderful Wilshire offering. 9 rooms and sleeping porch; 3 baths; detail; colonial type; wonderful garden, gas furnace, Rudd construction; large garage.

FURNISHINGS INCLUDE
handsome Chinese and Oriental rugs, elegant, massive dining-room and library furniture, piano, beautiful mahogany and walnut bedroom sets (twin beds), elegant china, glass and linen, complete. Will also offer at separate sale the Franklin sedan pictured below.
Shown only by appointment.
See A. C. DEZENDORF, with
R. C. MITCHELL COMPANY,
8th floor Title & Savings Bank Bldg.
60817. Sixth at Spring.

FOR SALE—
BARGAIN.
$16,000. TERMS.
12.92 acres deep rich soil. Improved with good house and outbuildings. This property is located in Los Angeles on paved bird. near Glendale. The price is $4500 less than adjoining unimproved acreage can be bought for.

Shown by appointment.
PAUL C. WHITTIER.
10231. 531 Black Bldg.

FOR SALE—
ELLIOTT PLACE.
ELEGANT HOLLOW TILE MODERN HOME
$2750 CASH. $2750 CASH.
DANDY ROOMS, lot 218 FEET FRONT, AGE, 4 BEDROOMS, 2 BATHS, 2 GOOD SLEEPERS, SHRUBBERY and BEARING FRUIT TREES, FINE CABINET KITCHEN with DUTCH BREAKFAST NOOK, FINE BATH, 2 REAL TILED BEDROOMS, TILE GARAGE, FINE VIEW OF MOUNTAINS. Call me at once—IF WON'T LAST LONG. C. E. MURDOCK. 11709. 72393.

FOR SALE—
THE MIND'S EYE
IS THE BEST GUIDE
IN BUYING A HOME.
Just a few November bargains. 5-room modern colonial bungalow, sleeping porch, cabinet kitchen, all the built-in features, $4500; terms. It will be completely furnished for $5500. Other bargains. See them at
THE McCARTHY COMPANY,
531 Union Oil Bldg. Broadway 2371.

FOR SALE—
Why not buy your home from a builder whose interest is a home built in a manner to please you year after it is sold? Guaranteed.

531 Black Bldg. 10231.

FOR SALE—
EAST HOLLYWOOD BUNGALOW
7-room bungalow with basement and installed hot water heater; not new but up-to-date and remodeled; 2-car garage. Price is right. PHONE 72566.

FOR SALE—$1000 down, $20 monthly, buys 6-room bungalow, hardwood floors throughout, tile bath, dressing mirrors, big lot, lots of fruit trees. Located GLENDALE way. Near car and boulevard. Absolutely first-class in every respect. $4500. Owner, 226 Byrne Block

FOR SALE—SUNSET HILLS
MODERN 7-ROOM BUNGALOW
$5000 $5000
CASH $1500.
2 BEDROOMS, TOILET'S NICE BATH
lot 58x140. GARAGE. 11709. VERMONT 2102.

FOR SALE—
Foothill Home.
Most restful and beautiful, above fogs and heavy atmosphere and dust particles. Overlooking and commanding entire valley and mountains. Large lot, corner. Price $3600. $1200 down. Save commission. Phone Garvanza 1373. 1300 AVE. 57. Corner.

FOR SALE—West Adams district. Beautiful 9-room, home on large corner lot. Down to the minute built-in features. Hardwood floors, tile bath, shower, fixtures. Rudd heater. Laundry in basement, 2 large cement porches, double garage, lawn, front and rear, roses, trees. If you are looking for a real home at a bargain, phone owner, 71366.

FOR SALE—A five-room modern bungalow, fifty foot front, plenty of fruit and berries, well worth $3500. Owner needs cash, will sacrifice for $2800. Immediate possession. Corner Ave. 60 and Walnut. Bill ave. GARVANZA 1295.

FOR SALE—ONLY $1000 DOWN.
Runs my equity in modern home, 5 rooms, bath, sun porch, all bsd. floors, built-in features, 100 ft. front, lot cost $2000, home would cost $5500 to build. Many roses and vines. Moved in Monday, will take $4500. see it today. 551681.

FOR SALE—$7,500 DUPLEX. $7000.
IMMEDIATE POSSESSION.
In beautiful Highland Park, wonderful view property within walking distance; transportation; a genuine snap for a home and income. Phone 69044.

FOR SALE—
5910 PASADENA AVE.
FOR SALE—5-room modern cottage, Piru st., Piru heights, $4250. $1000 cash, balance $30 per month. Inquire 5910 Pasadena ave., Piru Heights. 4 bedrooms, cement basement, garage, everything complete; $8500. DELA VAN, 1153 Bewer. 72629.

FOR SALE—Well built, 6-room bungalow, hardwood floors, built-in features, white enamel wood floors, built-in features, white enamel kitchen, garage and chicken yard; everything ready to move in; good condition. Deal with OWNER at 659 E. 46th st.

FOR SALE—
MY OWN LITTLE BUNGALOW
Only 10 minutes' car ride from 7th and Broadway. $1200 cash, easiest terms on balance. House is modern, cheery and looks like new. 6 rooms and bath. Only $5500, including immediate possession. Phone OWNER, 50749.

FOR SALE—$7000.
Worth $8500.
Beautiful modern 7-r bungalow, 58-ft. corner, hardwood floors, fine fireplace, 21 minutes to Broadway. An ideal home and must be sold. Don't miss it. PHONE 12737 Monday.

FOR SALE—Highland Park section, beautiful 5-room bungalow, three years old; all oak floors, very attractive, strictly modern; fine neighborhood, garage, $4800, $1000, 219 Story Bldg. Main 6270.

FO

HOUSES—For Sale. Miscellaneous.

FOR SALE—

BY OWNER.

WINDSOR SQUARE.

BUILT OF SELECTED MATERIAL FOR MY OWN HOME, BUT OWING TO CERTAIN CIRCUMSTANCES HAVE DECIDED TO SELL THE SAME.

New 2½-story pressed brick house, tiled roof, having 12 rooms. Every conceivable modern convenience, including gas furnace and three baths, tandem shower.

CENTER HALL, LIVING-ROOM, LIBRARY AND DINING-ROOM FINISHED IN MAHOGANY. HARDWOOD FLOORS THROUGHOUT. ALL WALLS AND CEILINGS DECORATED IN OIL ON CANVAS.

LARGE LOT WITH DOUBLE GARAGE AND MAN'S ROOM.

IDEAL LOCATION, BEING IN THE VERY HEART OF THE EXCLUSIVE WINDSOR SQUARE DISTRICT, AND BUT LITTLE OVER ONE BLOCK FROM WEST 6TH STREET CAR LINE.

429 LORRAINE BOULEVARD.

Open for inspection 1:30 to 5:30 p.m. daily, except Sunday. NO ADMITTANCE EXCEPT BETWEEN THESE HOURS.

By auto go out Wilshire Boulevard, then north one-half mile to Lorraine Boulevard, then north to above number.

FOR SALE—

NEW BRICK HOUSE,

NINE ROOMS,

THREE BATHS,

MAHOGANY FINISH IN MAIN ROOMS.

DOUBLE GARAGE.

LAWN AND SHRUBBERY.

WILL BE COMPLETED THIS WEEK.

OPEN FOR INSPECTION.

1815 WILLINGTON ROAD.

IN BEAUTIFUL LAFAYETTE SQUARE.

FOR SALE—

MY TWO-STORY BRICK HEART OF WILSHIRE [illegible] $10,750.

As I am away from the city at this time I have decided to sell it. It will have put a sacrifice price on it. It is located in one of the best of the Wilshire sections, on 6th st., Western ave. It is well built, has 7 rooms and 2 baths, and is practically new, completely decorated, living-room, dining-room, three bedrooms and cabinet, kitchen with built-in features. Upstairs I have a sleeping porch, finished in ivory, with very best of fixtures, and there is a large front lot, with a home that will please you. For full information call Sunday or $141 S. WESTERN AVE. Phone 10W. WORK SALE—ELECTION IS OVER.

NO INFLATIONS HERE

THREE GLOD PROPERTIES

ASK THE MAN WHO KNOWS

No. 1—Large wholesome home, in 90x1xx ft. lot, double garage, only $12,000. Location, 2[illegible]

No. 2—BEAUTIFUL HOME, 2 acres, highly improved, good 9-room house, move in at once, $20,000. No. 165 E. 42d st.

No. 3—THE TOUR LEAD FOR MODERN FURNISHED HOME 225 feet, fronting 90 feet, large home, could not build it for the furniture is easily worth $12,000. Will sell for $10,000. Reasonable terms on one or all.

"ASK THE MAN WHO KNOWS"

W. T. BROWNRIDGE Investments. 401-2 Van Nuys Bldg. 6th & Main.

"THE MAN WHO SELLS HOMES"

FOR SALE—

ELEGANT SPANISH TYPE HOME WITH GARAGE.

$14,250.

This excellent property, built of tiled stucco in attractive and individual design, is situated in the Lafayette district, W. Adams st. Has 6 rooms and bath, tiled bathroom floor, built-in features, up-to-date electric fixtures, etc. Living-room, 15x22, has beamed ceiling, fireplace with tiled facing and hearth, and opens on sleeping porch. Dining-room has beamed ceiling, built-in china cabinet, and opens on tiled breakfast porch. Kitchen has white enamel cabinet, tiled sink and drainboard, and gas range. Bedrooms are large and sunny, and have good closets. Bathroom has shower. Garage is of stucco, with tiled roof. Lot is 50x150 to alley. Price, $14,250, including garage. Terms can be arranged. Inquire of owner, 1[illegible] W. ADAMS ST. Phone [illegible].

FIRST FLOOR: Center hall, living-room, library, dining-room and kitchen with servants' room and bath.

SECOND FLOOR: Five large bedrooms, two bathrooms, double closet and linen closets.

THIRD FLOOR: Finished room, with fine ceiling extending over entire house.

ADDITIONAL: Main room finished in beautiful hardwood, floors throughout. Decorations in oil of unusual design. Large cellar with gas furnace. Lot is 100x150, with garage and maid's room. Terms can be arranged to suit purchaser.

Open for inspection from 1:30 to 5:30 p.m. daily, except Sunday. POSITIVE ASSURANCE EXCEPT BETWEEN THESE HOURS.

By auto go out Wilshire Boulevard, then north one-half mile to number.

FOR SALE—

MY TWO-STORY BRICK HEART OF WILSHIRE [illegible] $10,750.

As I am away from the city at this time I have decided to sell it. It will have put a sacrifice price on it. It is located in one of the best of the Wilshire sections, on 6th st., Western ave. It is well built, has 7 rooms and 2 baths, and is practically new, completely decorated, living-room, dining-room, three bedrooms and cabinet, kitchen with built-in features. Upstairs I have a sleeping porch, finished in ivory, with very best of fixtures, and there is a large front lot, with a home that will please you. For full information call Sunday or $141 S. WESTERN AVE. Phone 10W. WORK SALE—ELECTION IS OVER.

NO INFLATIONS HERE

THREE GLOD PROPERTIES

ASK THE MAN WHO KNOWS

No. 1—Large wholesome home, in 90x1xx ft. lot, double garage, only $12,000. Location, 2[illegible]

No. 2—BEAUTIFUL HOME, 2 acres, highly improved, good 9-room house, move in at once, $20,000. No. 165 E. 42d st.

No. 3—THE TOUR LEAD FOR MODERN FURNISHED HOME 225 feet, fronting 90 feet, large home, could not build it for the furniture is easily worth $12,000. Will sell for $10,000. Reasonable terms on one or all.

"ASK THE MAN WHO KNOWS"

W. T. BROWNRIDGE Investments. 401-2 Van Nuys Bldg. 6th & Main.

"THE MAN WHO SELLS HOMES"

FOR SALE—

ELEGANT SPANISH TYPE HOME WITH GARAGE.

$14,250.

This excellent property, built of tiled stucco in attractive and individual design, is situated in the Lafayette district, W. Adams st. Has 6 rooms and bath, tiled bathroom floor, built-in features, up-to-date electric fixtures, etc. Living-room, 15x22, has beamed ceiling, fireplace with tiled facing and hearth, and opens on sleeping porch. Dining-room has beamed ceiling, built-in china cabinet, and opens on tiled breakfast porch. Kitchen has white enamel cabinet, tiled sink and drainboard, and gas range. Bedrooms are large and sunny, and have good closets. Bathroom has shower. Garage is of stucco, with tiled roof. Lot is 50x150 to alley. Price, $14,250, including garage. Terms can be arranged. Inquire of owner, 1[illegible] W. ADAMS ST. Phone [illegible].

FOR SALE—Corner lot, Sixty-first and Hooper sts. Will trade for auto. Owner, 1[illegible] Hooper st.

FOR SALE—Corner lot, 50x150, Vermont ave., near 39th st

HOUSES—For Sale.
West and Northwest.

FOR SALE—

BEST SUIT

HOLLYWOOD AND WILSHIRE

$18,500—8-ROOM CHALET—$18,500

North of Franklin Ave. Modern in every way. Beautiful lot. Absolutely can't be beat.

GIST PAYING RENT

6-room modern stucco. Let really worth talking on one of Hollywood's leading boulevards. Only $7500.

$6000—OTHERS ASKING $11,000

6-room Colonial. A dream. On fine street.

$13,500—WORTH IT—$12,500

Most beautiful 7-room Colonial we have found in Hollywood. It has everything. On west of best streets.

6 ROOMS—CANTON DRIVE, $17,500

North of Franklin. Beautiful, complete home on calmest block. Let 60x140.

WINDSOR SQUARE RESIDENCE

Before investing $40,000, see this. 2½ story concrete, 11 rooms, 3 baths, tiled and shingle roof, beautifully finished in ivory detail. Lot 60x130. Let us show you it.

COME AND SEE US. WE HAVE OTHERS.

THE MOSABRY CO.,
660 North Western 34611

FOR SALE—

BY OWNER.

WESTLAKE-WILSHIRE DISTRICT.

Near Westlake School for Girls. Mighty residential neighborhood (restrictions having 22 years to run.) Among substantial homes, only one block from end of line—and but little over one block from Gaston, and only 15 minutes from the business center, being

414 SOUTH VIRGIL AVENUE.

Fine two-story concrete plaster colonial house having 6 rooms, strictly modern including Servant's room and bath; the hand decorations throughout; 3 rooms above; maid's room and bath; 2 sleeping porches; garage. Lot 50x170 feet. Let us show you. Call 10 a. m. to 5 p. m. Sunday. Or, if you prefer, MR. PARKINSON, WESTERN AVE. REALTY CO., 304 S. Western ave. 5058582.

Evenings: 567982.

FOR SALE—By Wilshire district, one block of Western Ave. car line; 6 rooms, bath, garage, chicken house, fine soil, fruit trees, etc. Price $4500; $1000 to $1500 cash, balance to suit. Owner, 1415 Wilcox ave., or West 3555 W. 10 Virgil ave., or phone 10 Main St. Car.

FOR SALE—

WILSHIRE DISTRICT.

$8500—ONLY—$8500.

ACTUALLY WORTH $10,000.

Six beautiful Kingsley Drive and near Wilshire Boulevard, only one block from Western cars, and 15 minutes from business center.

Situated two-story house of eight rooms, having center hall and sleeping porch, living room, dining room, kitchen and breakfast; hardwood floors. Large east front lot with garage.

TERMS: $2500 CASH, REMAINDER LONG TIME, IF DESIRED.

For location and other particulars take phone 6 W.—SELL, 10811. Residence: 10811 Kingsley.

FOR SALE—$12,750; takes it. My beautiful 8-room modern stucco. Let really worth talking on one of Hollywood's leading boulevards. Only $7500.

$6000—OTHERS ASKING $11,000

6-room Colonial. A dream. On fine street.

$13,500—WORTH IT—$12,500

Most beautiful 7-room Colonial we have found in Hollywood. It has everything. On west of best streets.

6 ROOMS—CANTON DRIVE, $17,500

North of Franklin. Beautiful, complete home on calmest block. Let 60x140.

WINDSOR SQUARE RESIDENCE

Before investing $40,000, see this. 2½-

HOUSES—For Sale.
South and Southwest.

FOR SALE—
$1000 CASH.
5-room bungalow, on car line, in good neighborhood. Owner will sacrifice. Must have money.
A GOOD BUY.
Your own time on balance.
ONLY $4250!
LARGE FAMILY HOME.
$2500 CASH.
9 rooms, hardwood floors, all built-in features. This is the best buy in Los Angeles
FOR THE MONEY.
ONLY $6500.
Let us show you this either one of these bungalows. They have a pictorial display in our office of some beautiful homes that will interest you, providing these specials don't.
OPEN SUNDAY
HUGHES & HUGHES,
4154 S. Vermont ave.
Phone Ver. 1719. Opp. Manual Arts High

FOR SALE—
$13,000
S.E. CORNER 36TH AND HOOVER.
75x120.
REDUCED FROM $20,000 FOR AN IMMEDIATE SALE.
HERE IS ONE OF THE CHOICEST LOCATIONS IN LOS ANGELES.
FOR A HIGH-CLASS APARTMENT-HOUSE.
100 FEET OF FRONTAGE.
3 CLEAR EXPOSURES.
2 STREETS.
2 OF THEM PAVED.
Now rented for $125.00, WITH A LARGE, WELL BUILT RESIDENCE.
IT IS WORTH YOUR WHILE TO INVESTIGATE THIS OFFERING.
HARRY F. PARKER,
2804 S. GRAND AVE.

FOR SALE—
Exceptional Bargains
Price $7250 down
3-room modern home, furnished.
2 acres 9x7 fine sandy soil,
garage, chicken equipment, few
chickens and rabbits, fruit trees
berries and flowers.
INGLEWOOD REALTY COMPANY,
Frank D. Prosser.
130 N. Market St. Phone 4 and 139

FOR SALE—
INCOME BUY.
Magnificent double bungalow, living chair style, 4 rooms and bath on each side; all tile to top, hardwood in 2 rooms, all floors in fastness, beautiful kitchen cabinets, double garage, worth $3000; yours for $7000, terms. Call WEST 6176 or 7276.

FOR SALE—7-room Colonial Bungalow, 2 large living-rooms, dining-room, kitchen, 2 good bedrooms and bath; rooms and bungalow in good condition; garage, 50-ft. lot; well frontage; living-room have south exposure; all rooms bright and cheerful, newly painted and papered throughout; price $4500; $1000 HALFWAY. 1731 Market st.

FOR SALE—BARGAIN, NEW 5-ROOM COLONIAL.
Best buy in southwest. $5250. Terms.
All the latest features. Garage.
Dalton ave. car line. Investigate.
KELLEY, 1707 W. Vernon ave. 790-404.

FOR SALE—$1100 DOWN.
Balance like rent. New 6-room modern colonial with garage. Handy to 2 street car lines. Deal with owner. 1010 W. 59TH ST.

FOR SALE—CAN YOU BEAT THIS?
$4500; completely furnished 4-room bungalow. Cement porch, garage and drive. Never been occupied. Let us show you. 1919 W. 37TH PL.

FOR SALE—Vacant, 7-room modern bungalow, cement porch, hardwood floors, electric fixtures. This is the best buy in Los Angeles
FOR THE MONEY.
ONLY $4250!
Let us show you this either one of these bungalows. They have a pictorial display in our office of some beautiful homes that will interest you, providing these specials don't.
OPEN SUNDAY
HUGHES & HUGHES,
4154 S. Vermont ave.
Phone Ver. 1719. Opp. Manual Arts High

FOR SALE—
$13,000
S.E. CORNER 36TH AND HOOVER.
75x120.
REDUCED FROM $20,000 FOR AN IMMEDIATE SALE.
HERE IS ONE OF THE CHOICEST LOCATIONS IN LOS ANGELES.
FOR A HIGH-CLASS APARTMENT-HOUSE.
100 FEET OF FRONTAGE.
3 CLEAR EXPOSURES.
2 STREETS.
2 OF THEM PAVED.
Now rented for $125.00, WITH A LARGE, WELL BUILT RESIDENCE.
IT IS WORTH YOUR WHILE TO INVESTIGATE THIS OFFERING.
HARRY F. PARKER,
2804 S. GRAND AVE.

FOR SALE—
Exceptional Bargains
Price $7250 down
3-room modern home, furnished.
2 acres 9x7 fine sandy soil,
garage, chicken equipment, few
chickens and rabbits, fruit trees
berries and flowers.
INGLEWOOD REALTY COMPANY,
Frank D. Prosser.
130 N. Market St. Phone 4 and 139

FOR SALE—
INCOME BUY.
Magnificent double bungalow, living chair style, 4 rooms and bath on each side; all tile to top, hardwood in 2 rooms, all floors in fastness, beautiful kitchen cabinets, double garage, worth $3000; yours for $7000, terms. Call WEST 6176 or 7276.

FOR SALE—7-room Colonial Bungalow, 2 large living-rooms, dining-room, kitchen, 2 good bedrooms and bath; rooms and bungalow in good condition; garage, 50-ft. lot; well frontage; living-rooms have south exposure; all rooms bright and cheerful, newly painted and papered throughout; price $4500; $1000 HALFWAY. 1731 Market st.

FOR SALE—BARGAIN, NEW 5-ROOM COLONIAL.
Best buy in southwest. $5250. Terms.
All the latest features. Garage.
Dalton ave. car line. Investigate.
KELLEY, 1707 W. Vernon ave. 790-404.

FOR SALE—Magnificent Arts district, 5-room modern bungalow, hardwood floors throughout, built-in features. Price $4500. Terms. Owner, 1717 W. 23RD ST.

FOR SALE—By owner, Modern 5-room house on car line, close to California school. Price $3500. Terms. 1251 E. 43RD ST.

FOR SALE—Reduced from $7500 to $7000. Good 7-room bungalow, garage, 50-ft. lot, close car. Owner, 1717 W. 23RD ST.

FOR SALE—OWN AN INCOME. corner lot with 2 houses, fronting on good street, close to California school. Price $4500. Terms. 2-story house, double garage. Income $50 per month. 1251 E. 43RD ST.

FOR SALE—By owner, 5-room furnished or unfurnished bungalow; everything up-to-date, sun parlor, fruit trees, large chicken run; also block from school. Immediate possession. Terms. 6206 SOUTH HOOVER ST.

FOR SALE—5-room bungalow, lot 112x125; a good proposition; for bungalow court; 6 rooms, modern, 2-car garage; $4000. Price $3800 cash. OWNER, 2637 N. Workman. Lincoln 315.

FOR SALE—Or Owner.
$8250—SACRIFICE—$8250.
6-room bungalow; hardwood floors, garage, front drive, fruit trees. Near Grand ave. car line. $1300 cash, balance terms. OWNER, 1731 Market st. Exposition Place.

FOR SALE—POSSESSION AT ONCE.
5-room bungalow, garage, 50-ft. front; lot, terms to responsible party. Owner, 1731 Market st. Exposition Place.

FOR SALE—Beautiful colonial bungalow, 5 rooms, well built, modern, 2 lots, 50 ft. front, in fine condition. Terms. Owner, 1731 Market st. Exposition Place.

FOR SALE—$1000 WORTH OF HOME FOR $500.
Lot 50x125 ft., on W. 112th st., at Ascot ave. Call at 1731 E. 7TH ST., or 734 BYRNE BLDG., 3RD & BROADWAY.

FOR SALE—$2000 puts you in a home; $20 per month. Call Monday, 1604 SOUTH FIGUEROA.

FOR SALE—My beautiful 5-room bungalow with large garage, in choice residence district of southwest. Must be sold to be appreciated, $4000; terms. Call Monday, 1604 SOUTH FIGUEROA.

FOR SALE—Move right in; new bungalow with garage, $2000; terms. 1922 E. 41ST PL. MILWAUKEE AVE. cars. Garvanza. Owner, Ver. 1317.

FOR SALE—
NOW, WHAT'S YOUR LATE.
$4900 is a cheap price for a modern bungalow, 5 rooms, sleeping porch, garage. Close in, S. W. Phone VERMONT 1728.

FOR SALE—By Exchange: New 5-room bungalow, strictly modern, hardwood floors, large lot to alley, garage, near West of Vermont. At a bargain if trade for close in property. Address P. O. Box 2222, TIMES OFFICE.

FOR SALE—$750 CASH.
Balance $20 month, buys 5-room new colonial. Price $2600. Near 36th and Vermont. Immediate possession. Inquire 5071 MONETA AVE.

FOR SALE—New bargain in southwest; 5-room modern bungalow, hardwood floors, location One block to car line. Only $2400; cash, balance less than rent. 1731 E. 7TH ST.

FOR SALE—BY OWNER, Just completed 5 room, modern bungalow, strictly up-to-date; situated in silver-gate district, close to schools; $4750. 4819 WEST 11TH DRIVE. Washington to Rampart car.

FOR SALE—$4850, beautiful 5-room bungalow, new; Vermont and Pico. Modern, up-to-date. $750 cash will handle. WEST PICO REALTY CO. 2456 W. Pico, near Vermont.

FOR SALE — Cottage, 4 rooms and bath, North exposure. Lot 30x220. A real bargain for $1250. 1731 E. 7TH ST.

FOR SALE—Beautiful 5-rm. house, bungalow, completely furnished, for $4000; $1000 cash, to unusual home for quick sale. Phone MR. BENANE, owner, West 1875.

FOR SALE—3-rm. bungalow at 718 W. 37th st., corner; must be sold at once; will trade or sell on terms. Owners, 4370 W. VERMONT.

FOR SALE—Good double bungalow, near 43rd and Figueroa. 50-ft. lot. $7500; $4000 cash. DOMBROWSKI, N.W. corner Moneta and Vermont.

FOR SALE—$1250, 4-room California bungalow corner lot. $250 down. Take Manhorne car to end of line, walk south on Burley to CAROLINA

FOR SALE—By owner, beautiful 5-room bungalow. Fine location. Half block from car line. Or will rent to responsible party. Phone owner, Tuesday, Wednesday, 12 to 2. 5060 CIMARRON ST.

FOR SALE—
$320 BUDLONG AVE.
Six-room, Colonial, oak floors throughout, shower bath, garage. An ideal home for a modest family. $10 to $15 per month. PHONE owner 24137 N. Workman.

FOR SALE—At sacrifice, by owner; good, modern 5-room bungalow, hardwood floors, newly hardcoated; double cement walks; terms; call mornings before 10, 75303.

FOR SALE—Bungalow, 5 rooms, 4 and 7 room, fine location, reasonable prices and terms. Business references given. Phone VERMONT 2564.

FOR SALE—New double bungalow, modern, on Figueroa, garages, $9000, $500 down, balance $50 month. 30 Bimini Blk.

FOR SALE—By Owner.
$8250—SACRIFICE—$8250.
6-room bungalow; hardwood floors, garage, front drive, fruit trees. Near Grand ave. car line. $1300 cash, balance terms. OWNER, 1731 E. 7th st. Exposition Place.

FOR SALE—POSSESSION AT ONCE.
5-room bungalow, garage, 50-ft. front; lot, terms to responsible party. Owner, 1731 E. 7th st. Exposition Place.

FOR SALE—Beautiful 5-room bungalow, 2 lots, 50 ft. front, in fine condition. Terms. Owner, 1731 E. 7th st. Exposition Place.

FOR SALE—$1000 WORTH OF HOME FOR $500.
Lot 50x125 ft., on W. 112th st., at Ascot ave. Call at 1731 E. 7TH ST., or 734 BYRNE BLDG., 3RD & BROADWAY.

FOR SALE—$2000 puts you in a home; $20 per month. Call Monday, 1604 SOUTH FIGUEROA.

FOR SALE—My beautiful 5-room bungalow with large garage, in choice residence district of southwest. Must be sold to be appreciated, $4000; terms. Call Monday, 1604 SOUTH FIGUEROA.

FOR SALE—Move right in; new bungalow with garage, $2000; terms. 1922 E. 41ST PL. MILWAUKEE AVE. cars. Garvanza. Owner, Ver. 1317.

FOR SALE—
NOW, WHAT'S YOUR LATE.
$4900 is a cheap price for a modern bungalow, 5 rooms, sleeping porch, garage. Close in, S. W. Phone VERMONT 1728.

FOR SALE—By Exchange: New 5-room bungalow, strictly modern, hardwood floors, large lot to alley, garage, near West of Vermont. At a bargain if trade for close in property. Address P. O. Box 2222, TIMES OFFICE.

FOR SALE—$750 CASH.
Balance $20 month, buys 5-room new colonial. Price $2600. Near 36th and Vermont. Immediate possession. Inquire 5071 MONETA AVE.

FOR SALE—New bargain in southwest; 5-room modern bungalow, hardwood floors, location One block to car line. Only $2400; cash, balance less than rent. 1731 E. 7TH ST.

FOR SALE—BY OWNER, Just completed 5 room, modern bungalow, strictly up-to-date; situated in silver-gate district, close to schools; $4750. 4819 WEST 11TH DRIVE. Washington to Rampart car.

FOR SALE—$4850, beautiful 5-room bungalow, new; Vermont and Pico. Modern, up-to-date. $750 cash will handle. WEST PICO REALTY CO. 2456 W. Pico, near Vermont.

FOR SALE — Cottage, 4 rooms and bath, North exposure. Lot 30x220. A real bargain for $1250. 1731 E. 7TH ST.

FOR SALE—Beautiful 5-rm. house, bungalow, completely furnished, for $4000; $1000 cash, to unusual home for quick sale. Phone MR. BENANE, owner, West 1875.

FOR SALE—3-rm. bungalow at 718 W. 37th st., corner; must be sold at once; will trade or sell on terms. Owners, 4370 W. VERMONT.

FOR SALE—Good double bungalow, near 43rd and Figueroa. 50-ft. lot. $7500; $4000 cash. DOMBROWSKI, N.W. corner Moneta and Vermont.

FOR SALE—$1250, 4-room California bungalow, corner lot. $250 down. Take Manhorne car to end of line, walk south on Burley to CAROLINA

FOR SALE—By owner, beautiful 5-room bungalow. Fine location. Half block from car line. Or will rent to responsible party. Phone owner, Tuesday, Wednesday, 12 to 2. 5060 CIMARRON ST.

FOR SALE—
$320 BUDLONG AVE.
Six-room, Colonial, oak floors throughout, shower bath, garage. An ideal home for a modest family. $10 to $15 per month. PHONE owner 24137 N. Workman.

FOR SALE—At sacrifice, by owner; good, modern 5-room bungalow, hardwood floors, hardcoated; double cement walks; terms; call mornings before 10, 75303.

FOR SALE—Bungalow, 5 rooms, 4 and 7 room, fine location, reasonable prices and terms. Business references given. Phone VERMONT 2564.

FOR SALE—New double bungalow, modern, on Figueroa, garages, $9000, $500 down, balance $50 month. 30 Bimini Blk.

FOR SALE—
RYAN INV. CO. 416-411 Grant Bldg.

FOR SALE—Beautiful colonial bungalow, 5 rooms, breakfast nook, garage, cement driveway; everything like new, $6500; cost terms. 3327 CIMARRON. Phone Ver. 1721.

FOR SALE—IMMEDIATE POSSESSION
$4250—$2000 cash, balance $40 month. 5 rooms, modern, lot 45x125 to alley. Cheaper than rent. Inquire 5400 S. HOOVER.

FOR SALE—Twenty modern 6-room bungalows, garage, wonderful bargain, cash or terms.

FOR SALE—Immediate possession, by 8, 5-room modern bungalow, $2000; owner value, $2650. MAGNOLIA near Adams. Owner, Ver. 1117.

FOR SALE—modern 5-room bungalow, built-in features, large lot, front terms. Price $3750. 1311 W. 83RD ST.

FOR SALE—BY OWNER.
Modern 5-room bungalow, ½ block from West adams on paved boulevard. $6500, back yard. 2837 S. MORART.

FOR SALE—By owner, 6-room modern bungalow, ½ block stores and 2 car lines. Special value for cash. 746 WEST 42ND ST., between Moneta and Main.

FOR SALE—3 rooms, modern, breakfast nook, bath, $1250 cash, bal. terms. 3225 WEST FIFTH ST.

FOR SALE—Cottage, West Adams district; 1 side furnished, rented; other side vacant; will sell furnished, rented or unfurnished. OWNER, 1858 West 25th st.

FOR SALE—$6,250 WILL HOME. Bungalow, 5 rooms and bath, beautifully furnished, Victrola, $2000, Wilcox, 1845 plain. Victoria. $2000, 1845 WYNNE BLDG. Phone 15465.

FOR SALE—Beautiful 5-room bungalow, new, beautiful St. James Park district, close Manhattan Beach schools. Price $7500, cash $4100. 2108 THOMPSON ST.

FOR SALE—5-room house, N.E. cor. Arling and 22nd. Address owner, 1012 W. 20TH ST. Phone 125078.

FOR SALE—Cheap. Strictly modern 6-room bungalow, large lot, in the popular south-west. 1731 E. 7TH ST.

FOR SALE—7 rooms, 4 bedrooms; everything new. Move right in. Owner leaving. 2167 WEST 24TH.

HOUSES—For Sale.
South and Southwest.

FOR SALE—Home pre-war bargains. South-west. Modern 6-room bungalow, 5 large rooms, bath, built-in features, porch, downstairs; three rooms, hall, toilet upstairs. Hardwood floors, large lot, 12 bearing fruit trees, flowers, shrubs, etc. Price $5000, $2500 cash, balance easy. Immediate possession. Office-room-cupboard for possible 7th room, abundance fruit. Sweets, Jap plums, 3 yr. olds, close to car. Wonderful bargain at $5000. $1500 cash. Seven rooms, strictly modern, screen sleeping room, awning room. Newly finished lot 1/4 acre, garage, fruit, corrals, pigeonnier. Fine location. Real pick-up at $4500. $2500 cash. Phone Ver. 2260. 1251 E. 43RD PL. 5060 Vermont ave.

FOR SALE—$8500.
4310 FOURTH AVENUE.
Eight-room modern home, set on a beautifully landscaped lot; double fence, fine shrubs, abundance flowers, shrubbery, fruit, garden, etc., 3 bedrooms, 2 sleeping-porches, living-room, dining-room, den, breakfast-room, fine kitchen, 2 real nice rooms, close to excellent car line, hurry before offered for sale. Let me show you this beautiful home, it only cost $12,000 to build it, you'll say so when you see it. Positively will be sold immediately. Mr. Smith, 6707N Avon ave. Ver. 1740.
HEIN & HARRELL-KAPP CO.,
130 West Fifth St.

FOR SALE—
ONLY $6300 ONLY.
New colonial, 7 large rooms, 3 bedrooms, tile bath, white enamel trim, linen, etc. 3 blocks to Hollywood or Wilshire this house would cost you $12,000. Now
6600 THIRD AVE.
Immediate possession. Commission to agents. Price $6300; cash $1500 handled.
JOHN G. STAUB, 529 Title Ins. Bldg. 15604.

FOR SALE—
WANT A 7-ROOM HOME?
HERE IS A BARGAIN.
Pico street, West Adams district, 7 big sunny rooms, modern, tile bath, garage. Perfect condition. Most desirable home at reasonable price. Don't fail to see this. OWNER AND OUT 2887 HALLDALE AVE.

FOR SALE—BY OWNER.
New, strictly modern 6-room colonial bungalow; oak floors throughout, built-in tub and shower, fireplace in hand-made brick. Never been occupied. Take from owner, car on Broadway. Get off at Gramercy Place car, walk one block west to 2011 on left hand and turn west one-half block to 2011 on 43rd Drive. Open for inspection. Or PHONE 24137 N. Workman. Terms.

FOR SALE—4222 La Salle avenue. The ideal location in the close-in Southwest; a beautiful 5-room bungalow, containing three sunny rooms, living and dining rooms, large kitchen and bath, with Pullman breakfast nook. Abundance of closet space, large screen porch, garage, fence, lawn, etc. Only the best in material and workmanship put into and complete in every detail. Restricted district, near Manual Arts High and private schools, and two car lines. Price $7150. Reasonable terms. OWNER, 212 Union st. Phone 60-2.

FOR SALE—BY OWNER. Exceptionally well-built modern ten-room home. Hardwood floors throughout, fireplaces, sleeping porch, heating plant. Mostly furnished, including large Whitall Wilton rugs. Large lot, facing south. Location first class, Hoover district, near Exposition Park. Exceptional good value for $10,000. Terms. Owner, 1234 W. 23RD ST. Exceptional good income property. Phone WEST 3047.

FOR SALE—
EXCLUSIVE WEST ADAMS HEIGHTS.
5 large rooms; first floor; Living, dining, breakfast-room and kitchen. Fireplace in living and dining rooms; hardwood floors throughout floor; large sleeping rooms and screened sleeping room. 2 porches baths all modern; garage. Price $5750. Terms. PRICE ONLY $11,000. Good terms. Best buy in the city. PHONE 15462.

FOR SALE—Modern bungalow, lot 50x150, full of bearing fruit trees, good garage, 5 rooms and bath, $4500, $1000 cash, lots 2 garage. Beautifully furnished, near car, $5000 cash. Owner, 1249 W. 54th st. Main 2623.

FOR SALE—$5500.
Fine 6-room modern bungalow, S.W., all feats, $1000 under value, $2000 cash, bal. terms. VERMONT 2827, eve. 73212.

FOR SALE—Modern bungalow, S.W. all built-in features, fireplace, hardwood floors throughout, $4500, terms. 1750 E. 41ST ST. Owner.

FOR SALE—Modern 5-room bungalow, big sleeping porch. Hardwood floors in front rooms, cast front. $3000. 3307 S. MAIN ST. Open for inspection afternoons. Phone owner, So. 87.

FOR SALE—BEAUTIFUL HOME.
PRICE $5500 WITH $1500 CASH.
6-room modern bungalow. Location the finest. Garage and barn. Lot 45x150. Fine chicken fence. Room for 5000 chickens. Garden and electric lights. Street lights. See M. Wilcox at 3515 S. McKINLEY AVE. $12,500 will buy this easy terms. Call owner, WEST 1198.

FOR SALE—NEW, 1-redroom, bargain, 5-room, new, $1000 down, $1 years to pay Near Vermont. Call 69807.

FOR SALE—Modern 6-room colonial bungalow, $2300 cash, balance like rent. 2984 2ND AVE., Arlington Square, Hawthorne car.

FOR SALE—Two modern 6-room houses, BUILT SEVEN-ROOM BUNGALOW, PRICE $6250. NEW. OWNER, 2815 W. 31ST ST.

FOR SALE—Modern 6-room bungalow, Burlington ave. Phone BDWY. 4291.

FOR SALE—5-room cottage, exceptional bargain, 1950 WOODLAWN AVE. Phone South 1420-W.

FOR SALE—Prettiest, completely furnished 5-room colonial bungalow in Los Angeles; all effects, garage, $6200, terms. 2716 S. FIGUEROA.

FOR SALE—New colonial 6-room bungalow, also new 5-room bungalow, inquire 1952 W. 42ND ST.

FOR SALE—$4500, terms. Modern bungalow, large lot. Open 2 to 4 daily. 216 W. 79TH.

FOR SALE—6-room bungalow, $5000. 1842 WEST 37TH PL. Terms.

FOR SALE—6-room dandy bungalow, hardwood floors, $4700. PHONE 15108.

FOR SALE—Beautiful 5-room Craftsman bungalow, garage, 1627 W. 50TH ST.

FOR SALE—By owner, 5-room, 2-story colonial, close to 2 car lines; $1700 cash. Call OWNER, Bdwy. 2547. 2520 Lenfranco st.

FOR SALE—Modern 5-room bungalow, $4000. $1000 down, balance $40 month, including interest. 1249 WEST 54TH ST.

FOR SALE—Modern 5-room bungalow, cement walks, garage, fruit trees and flowers, garage, $2750. 1427 W. 50TH ST.

FOR SALE—By owner, 5-room, 2-story colonial, close to 2 car lines; $1700 cash. Call OWNER, Bdwy. 2547. 2520 Lenfranco st.

FOR SALE—
LOOK! TODAY.
$3250. 6-r. bungalow. Dandy lot. Garage. $500 cash. $40 per month. Rent $25. Price $4750. CALL TODAY.

FOR SALE—ATTRACTIVE HOME.
PRICE $5500 WITH $800 CASH.
6-room modern bungalow. Location in southwest part of city. Lot 50x125. Beautiful lawn and flowers. Immediate possession. Terms. See M. M. TRAXLER & CO., 607 South Hill st., Room 605.

FOR SALE—Bargain, 5-room, good cellar, chicken house and yard, fruit trees, lot 50x150, including goats, hog, chickens, rabbits, 10% cash, balance to suit. Owner must get to immediate station, walk block east, block north. 2195 CLIFFELL.

FOR SALE—Beautiful home of 8 real bargains, in one easy terms. $4500. $1000 down, balance $25 month, including interest. Large lot, fruit trees, flowers, shrubs, lawn, good, plastered 6-room bungalow and fruit trees. GEORGE T. FOELL, 305 Citizens' Nat. Bank Bldg.

FOR SALE—Bungalow, 5 rooms, corner lot, 50x150, $3000; reasonable terms. 1744 E. R. R. Ave. or Garvanza. BURNEY DONNELL, owner, 1209 Lankershim Blvd. 72248.

FOR SALE—Bungalow, 2 six rooms, two 1-room flats, for exchange. Temple and Alvarado. STERMAN, 233 North Lake st. 55480.

FOR SALE—garage, $3500. Owner, 1-room house, $1000. Lot, 50x150, $1000. Total, $5500. Near 3 car lines and library. Income immediate possession. 6291 CRESCENT ST.

FOR SALE—$1500 cash, balance $1500 terms. Immediate possession. Modern 5-room bungalow, plastered throughout, large lot, paving trees. OWNER, Lincoln 2015.

FOR SALE—Modern 5-room bungalow, garage, fruit trees, flowers, walking distance to business and high schools, near 2 car lines. Phone BOYLE 2556.

FOR SALE—Modern bungalow, $3000; $400 cash, balance $30 month. 3438 ELTHEA ST., Eagle Rock City car. Call 10 to 4.

FOR SALE—By owner, 5-room partly furnished bungalow with garage, $4250. 1345 Cascade. Call 28451.

FOR SALE—Lot on terms, bark 6-room house, newly painted, block from Normal Broadway car. Now vacant. Owner, 2125 Ellendale pl.

FOR SALE—Grand 6-room bungalow, High land Park, $4000; Villa Park, $3500; Colonial, $5000; or terms. WILSHIRE 9714, 1247 1003 Fair Oaks ave. South Pasadena.

FOR SALE—Quick sacrifice 5-room Cal. bungalow; $1500 cash, bal. $1500 terms, or 7 per cent int. OWNER, 2315657

FOR SALE—Two houses on one lot. Four rooms and screen porch. One open for occupancy. $2500. 1837 EAGLE.

FOR SALE—Car line, nifty double bungalow, all built-in features, $3500, $3000 cash. 618 N. GAGE ST.

FOR SALE—New home, 6 rooms. OWNER, North 4626.

FOR SALE—Corona del Monte, La Canada. See R. today. Cheap lots.

FOR SALE—6-room modern cottage, $3800. Terms. Owner, 1141 E. McKINLEY ST.

FOR SALE—Lot N. SERRANO AVE. 7-room bungalow. Open 10 to 4. No agents.

Furnished Houses.

FOR SALE—Cash or terms, 5-room cottage, completely furnished, including new gas stove, washing machine, sewing machine, 10 fruit trees; on 4 paved streets; $2500, or will sell empty for $1800. 1276 W. 32ND ST., near W. Adams and Vermont car line.

FOR SALE—NORTH WILSHIRE.
Completely furnished, large 6-room bungalow, in fine condition. Extra large lot, automatic water heater, everything. One block to stores and Western ave. cars. Call to-day morning or all week. Owner, 416 N. OXFORD. Holly 580 week.

FOR SALE—$12,000. BY OWNER.
One of the most beautiful artistic 8-room bungalows in Los Angeles. Exquisitely furnished throughout. Piano, Victrola, complete home ready to step in. The locality and a bargain. 1360 W. VERNON AVE. Phone 24-June 790373 Sunday, 12737 Monday.

FOR SALE—$1750 cash, sacrifice, 7-room modern bungalow, completely furnished, lot 45x145 to alley, fruit trees and flowers, 1 block to car. Price $4750. Terms $40 per month. $40 per month. Rent $25. Be first and get satisfied. A. C. MOORE, 907 S. Grand. 62911.

FOR SALE—11-room furnished modern bungalow, 2 baths, storeroom, garage, 2 bedrooms, sleeping porch, terraced, fruit trees, large lawn, piano, nice furniture, $12. Owner, 1707 WEST 41ST ST.

FOR SALE—Modern 6-room cottage, fine condition, $3500, $1000 cash, balance $40 month, including interest. FISHER, south 81.

FOR SALE—Modern 5-room bungalow, cozy cottage, $3500, $1000 cash, balance $40 month, including interest. FISHER, south 81.

FOR SALE—Modern 5-room bungalow, good condition. Built-in feature. Garage, fruit trees, flowers, lawn. Price $3500. Terms. Owner, 1844 W. 36TH ST.

FOR SALE—Cozy 5-room bungalow, fully furnished, $2500. Terms. WALLACE, 1251 E. 43RD PL. 5060 Vermont ave.

FOR SALE—Modern 5-room bungalow, hardwood floors throughout, built-in features, fireplace, large lot, fruit and flowers, garage, $4500, terms. 1750 E. 41ST ST. Owner.

FOR SALE—Modern 5-room bungalow, Big sleeping porch. Hardwood floors in front rooms, cast front. $3000. 3307 S. MAIN ST. Open for inspection afternoons. Phone owner, So. 87.

FOR SALE—BEAUTIFUL HOME.
PRICE $5500 WITH $1500 CASH.
6-room modern bungalow. Location the finest. Garage and barn. Lot 45x150. Fine chicken fence. Room for 5000 chickens. Garden and electric lights. Street lights. See M. Wilcox at 3515 S. McKINLEY AVE. $12,500 will buy this easy terms. Call owner, WEST 1198.

FOR SALE—NEW, 1-redroom, bargain, 5-room, new, $1000 down, $1 years to pay Near Vermont. Call 69807.

FOR SALE—Modern 6-room colonial bungalow, $2300 cash, balance like rent. 2984 2ND AVE., Arlington Square, Hawthorne car.

FOR SALE—Two modern 6-room houses, BUILT SEVEN-ROOM BUNGALOW, PRICE $6250. NEW. OWNER, 2815 W. 31ST ST.

FOR SALE—Modern 6-room bungalow, Burlington ave. Phone BDWY. 4291.

FOR SALE—5-room cottage, exceptional bargain, 1950 WOODLAWN AVE. Phone South 1420-W.

FOR SALE—Prettiest, completely furnished 5-room colonial bungalow in Los Angeles; all effects, garage, $6200, terms. 2716 S. FIGUEROA.

FOR SALE—New colonial 6-room bungalow, also new 5-room bungalow, inquire 1952 W. 42ND ST.

FOR SALE—$4500, terms. Modern bungalow, large lot. Open 2 to 4 daily. 216 W. 79TH.

FOR SALE—6-room bungalow, $5000. 1842 WEST 37TH PL. Terms.

FOR SALE—6-room dandy bungalow, hardwood floors, $4700. PHONE 15108.

FOR SALE—Beautiful 5-room Craftsman bungalow, garage, 1627 W. 50TH ST.

FOR SALE—By owner, 5-room, 2-story colonial, close to 2 car lines; $1700 cash. Call OWNER, Bdwy. 2547. 2520 Lenfranco st.

FOR SALE—
LOOK! TODAY.
$3250. 6-r. bungalow. Dandy lot. Garage. $500 cash. $40 per month. Rent $25. Price $4750. CALL TODAY.

FOR SALE—
$1975. Dandy little home—main. Terms. 3515 UPPER BLVD., Echo Park car. Schools.

FOR SALE—$1300 cash, $25 month, only $2500; 5 rooms, modern, large lot, garage, fruit trees, flowers, shrubs; afternoon. 1754 E. 21ST ST.

FOR SALE—Modern 6-room cottage, sleeping porch, $4000, $1000 cash, balance $40 month, including interest. FISHER, south 81.

FOR SALE—Modern 6-room bungalow, extra large lot, chicken run, fruit trees, etc. PAUL J. RAYMOND, 1012 Title Ins. Bldg. 17407.

FOR SALE—New bungalow near U. A. High School, 5 rooms, $6250; 6 rooms, $7000. Terms. Also 6-room close in, $8000. Terms. L. A. REALTY & LOAN CO. 61317. 712 Black Bldg. Bdwy. 3616.

FOR SALE—
$7500.
Furnished bungalow.
Linen, silver, kitchen utensils, Victrola, floor lamp, fireplace. Large attic, basement. Garage. Phone today. Owner, VERMONT 2566. 1453 W. 49th st.

FOR SALE—$3600 CASH.
5-room modern bungalow, completely furnished, near 68th and Moneta. Immediate possession. A snap. Inquire 5071 MONETA AVE.

FOR SALE—Bargain in house and lot. Owner leaving city. Must own acre, good soil. New 4-room house, close in, $2600, $2000 cash $1500, balance on easy monthly payments. Call MAIN 2627.

FOR SALE—$3000. Down $1200 cash, very good new bungalow, near Vermont ave. Two additional lots. Must be sold at once. Owner disappointed. Call 2 to 5 p.m. 1251 E. 43RD PL. 5060 Vermont ave.

FOR SALE—Owner ride, sure a bargain, new 5-room bungalow, hardwood floors, built-in features. Also double bungalow nearly new, furnished, good rents. Will trade for vacant property. Owner, 1731 E. 7th st. Exposition Place.

FOR SALE—Modern bungalow, 5 rooms, newly painted and papered throughout; lot 50x125 ft., on W. 112th st., at Ascot ave. Call at 1731 E. 7TH ST., or 734 BYRNE BLDG., 3RD & BROADWAY.

FOR SALE—$2000 puts you in a home; $20 per month. Call Monday, 1604 SOUTH FIGUEROA.

FOR SALE—My beautiful 5-room bungalow with large garage, in choice residence district of southwest. Must be sold to be appreciated, $4000; terms. Call Monday, 1604 SOUTH FIGUEROA.

FOR SALE—Move right in; new bungalow with garage, $2000; terms. 1922 E. 41ST PL. MILWAUKEE AVE. cars. Garvanza. Owner, Ver. 1317.

FOR SALE—
NOW, WHAT'S YOUR LATE.
$4900 is a cheap price for a modern bungalow, 5 rooms, sleeping porch, garage. Close in, S. W. Phone VERMONT 1728.

FOR SALE—By Exchange: New 5-room bungalow, strictly modern, hardwood floors, large lot to alley, garage, near West of Vermont. At a bargain if trade for close in property. Address P. O. Box 2222, TIMES OFFICE.

FOR SALE—$750 CASH.
Balance $20 month, buys 5-room new colonial. Price $2600. Near 36th and Vermont. Immediate possession. Inquire 5071 MONETA AVE.

FOR SALE—New bargain in southwest; 5-room modern bungalow, hardwood floors, location One block to car line. Only $2400; cash, balance less than rent. 1731 E. 7TH ST.

FOR SALE—BY OWNER, Just completed 5 room, modern bungalow, strictly up-to-date; situated in silver-gate district, close to schools; $4750. 4819 WEST 11TH DRIVE. Washington to Rampart car.

FOR SALE—$4850, beautiful 5-room bungalow, new; Vermont and Pico. Modern, up-to-date. $750 cash will handle. WEST PICO REALTY CO. 2456 W. Pico, near Vermont.

FOR SALE — Cottage, 4 rooms and bath, North exposure. Lot 30x220. A real bargain for $1250. 1731 E. 7TH ST.

FOR SALE—Beautiful 5-rm. house, bungalow, completely furnished, for $4000; $1000 cash, to unusual home for quick sale. Phone MR. BENANE, owner, West 1875.

FOR SALE—3-rm. bungalow at 718 W. 37th st., corner; must be sold at once; will trade or sell on terms. Owners, 4370 W. VERMONT.

FOR SALE—Good double bungalow, near 43rd and Figueroa. 50-ft. lot. $7500; $4000 cash. DOMBROWSKI, N.W. corner Moneta and Vermont.

FOR SALE—$1250, 4-room California bungalow, corner lot. $250 down. Take Manhorne car to end of line, walk south on Burley to CAROLINA

FOR SALE—By owner, beautiful 5-room bungalow. Fine location. Half block from car line. Or will rent to responsible party. Phone owner, Tuesday, Wednesday, 12 to 2. 5060 CIMARRON ST.

FOR SALE—
$320 BUDLONG AVE.
Six-room, Colonial, oak floors throughout, shower bath, garage. An ideal home for a modest family. $10 to $15 per month. PHONE owner 24137 N. Workman.

FOR SALE—At sacrifice, by owner; good, modern 5-room bungalow, hardwood floors, hardcoated; double cement walks; terms; call mornings before 10, 75303.

FOR SALE—Bungalow, 5 rooms, 4 and 7 room, fine location, reasonable prices and terms. Business references given. Phone VERMONT 2564.

FOR SALE—New double bungalow, modern, on Figueroa, garages, $9000, $500 down, balance $50 month. 30 Bimini Blk.

FOR SALE—
RYAN INV. CO. 416-411 Grant Bldg.

FOR SALE—Beautiful colonial bungalow, 5 rooms, breakfast nook, garage, cement driveway; everything like new, $6500; cost terms. 3327 CIMARRON. Phone Ver. 1721.

FOR SALE—IMMEDIATE POSSESSION
$4250—$2000 cash, balance $40 month. 5 rooms, modern, lot 45x125 to alley. Cheaper than rent. Inquire 5400 S. HOOVER.

FOR SALE—Twenty modern 6-room bungalows, garage, wonderful bargain, cash or terms.

FOR SALE—Immediate possession, by 8, 5-room modern bungalow, $2000; owner value, $2650. MAGNOLIA near Adams. Owner, Ver. 1117.

FOR SALE—modern 5-room bungalow, built-in features, large lot, front terms. Price $3750. 1311 W. 83RD ST.

FOR SALE—BY OWNER.
Modern 5-room bungalow, ½ block from West adams on paved boulevard. $6500, back yard. 2837 S. MORART.

FOR SALE—By owner, 6-room modern bungalow, ½ block stores and 2 car lines. Special value for cash. 746 WEST 42ND ST., between Moneta and Main.

FOR SALE—3 rooms, modern, breakfast nook, bath, $1250

HOLLYWOOD—
For Sale, Exchange, Wanted. To Let

FOR SALE—

HOLLYWOOD BARGAINS
IN HOMES AND LOTS.

J. A. McHENRY,
7500 SUNSET BLVD.

$5000—FOR FURNISHED HOME.
New bungalow, two bedrooms. A little jewel. Good location.

$5000—$1000 WILL HANDLE.
New bungalow, close to schools, stores and cars.

$5000—OTHERS ASKING $6000.
Now 7-room bungalow, 3 large bedrooms, wonderful location. This is a real buy; $2000 down, balance $40 per month.

$5000—$1200 WILL HANDLE.
New 6-room bungalow with nook. Fully modern; this is a dandy. $10,500.
$2000 DOWN, BALANCE $50 PER MONTH.

NEW SPANISH BUNGALOW.
Tile bath and shower, tile sink, three large closets, floors and trim are for quick sale.

HOLLYWOOD LOT BARGAINS.
$1000—50x150, north $1300.
$1000—Corner of boulevard. A snap. 60x135.

UNRESTRICTED LOTS.
$1000—Corner, $2154172.
$1000—100x200.

$50,000—INCOME $400 PER MONTH.
Five units, completely furnished, all one apartment; 5 to $450 a month rental. Can be bought for small payment. For you will surely buy if you see Vendine's Spanish bungalows.

J. A. McHENRY,
7500 Sunset Blvd.
Exclusive Holly 602.

OPEN SUNDAYS.

FOR SALE—BY
HILL-GRUNSKY CO.,
In Realty Block, 6311 Hollywood Blvd.
Phone Holly 1207.

FOR SALE—

A MAGNIFICENT HOME of 11 rooms, 6 bedrooms, beamed ceilings, fireplaces, every modern convenience, hardwood floors throughout, garage and lovers, a home that will appeal to the most fastidious.

$15,500. Easy Terms.

Rent over 10% per cent value
Bungalow with all hardwood floors, fireplace, built-in features, tile bath and sink. Well, we have to see it, you'll like the idea then.
$4500. Terms.

Modern 5-room bungalow, hardwood floors throughout, fireplace, built-in features, tile bath and sink, garage, lawns, shrubbery, etc. Very desirable home, and bargain at $5000. Terms.

Income property, 5 flats, 3 rooms each, 2 bedrooms each, hardwood floors throughout, tile baths, sinks and built-in features, garages. Rents $90 per month. Price $6500. Terms.

Lots of lots from $1500 up.

FOR SALE—

REAL VALUES
FOR REAL BUYERS
OPEN FOR INSPECTION.

6221 Fountain ave. 5 rms., 2 bedrms. $7250
6217 Fountain ave. 5 rms., 2 bedrms. $7750
6200 Fountain ave. 6 rms., 2 bedrms. $12,000
1237 La Brea ave. 6 rms. 3 bedrms. $12,500
5708 Carlton Way. 7 rms., 3 bedrms. $14,000
6226 De Longpre. 7 rms., 3 bedrms. $20,000

HUBBARD-EVANS-HOYT,
(Exclusive Agents.)
5307 Hollywood Blvd. Holly 612.

FOR SALE—HEART OF HOLLYWOOD.
$5000 UNDER VALUE.
One of the best known and most desirable residence locations in north part of Hollywood. You have admired this substantial home many times; offered on a large lot with a wonderful lawn, extensive shrubbery and flowers; 6 large rooms, sleeping porch, 3 bedrooms, hardwood floors and tile bath; extra large living room extends across the entire front of the house, connecting by colonial doors with the dining room. Large kitchen, with large breakfast room. The color scheme, finishing and decorations of this home is very attractive, and it is ready for occupancy. Has 2 bathroom with entire walls tiled in. The built-in features as well as the fixtures and general construction throughout are of the best. Has garage and other good features too numerous to mention. We invite your inspection of this home. Price is right and terms are to suit you, or have rent at $14,000. See Mr. Bank, 7821 Sunset Blvd. EDWARDS & WILSHY CO., 10707 Brundage, Hollywood 1257.

FOR SALE—

6-RM. ONLY $7500. TERMS.
1 BLK. FROM HOLLYWOOD BLVD.

Bright, sunny, airy, four, modern little home, better than new, with French doors, two bedrooms, sleeping porch, tiled bath, built-in kitchen cabinet, Murphy bed, dining room and breakfast room, hardwood floors throughout, gas radiator, fireplace, beautiful lawn and flowers, shrubbery, cement walks, garage, all in splendid condition. Owner is leaving city and must sell. Price $7500. Terms.

NORTON & BUNCH,
6500 Hollywood Blvd. 577465 or 578622.

FOR SALE—Modern Hollywood bungalow, attractive floor plan, 5 large bedrooms, hardwood floors throughout, 2 tiled baths, sleeping porch, garage, lawns, shrubbery, etc. Price $11,000. Terms. Owner, 1746 Whitley ave.

FOR SALE—A REAL HOME.
$7500—$2500—$40 PER MONTH.
Modern 5-room bungalow, 2 bedrooms, hardwood floors throughout, tile bath, built-in features, fireplace, garage, lawns, shrubbery, etc. Price $7500. Terms. Owner, 1746 Whitley ave.

FOR SALE—Owner leaving city must sell 5-room bungalow, hardwood floors throughout, tile bath, built-in features, fireplace, garage, lawns, shrubbery, etc. Price $7500. Terms. Owner, 1746 Whitley ave.

FOR SALE—Owner leaving city must sell 5-room bungalow, hardwood floors throughout, tile bath, built-in features, fireplace, garage, lawns, shrubbery, etc. Price $7500. Terms. Owner, 1746 Whitley ave.

FOR SALE—$6700. TERMS.
New Colonic colonial, on large corner lot, 4 and bedroom and sunny bright living and dining room, tiled kitchen, built-in features, automatic water heater, nook, garage, lawns, shrubbery, etc. Must be seen to be appreciated. Owner, 1746 Whitley ave.

HILL-GRUNSKY CO.,
In Realty Block, 6311 Hollywood Blvd.
Phone Holly 1207.

FOR SALE—
4 rooms, 2 bedrooms, white bungalow, good location, $1500 cash, balance easy.

Furnished bungalow and Sale, Hollywood location. All prices.

Lots of lots from $1500 up.

FOR SALE—

REAL VALUES
FOR REAL BUYERS
OPEN FOR INSPECTION.

6221 Fountain ave. 5 rms., 2 bedrms. $7250
6217 Fountain ave. 5 rms., 2 bedrms. $7750
6200 Fountain ave. 6 rms., 2 bedrms. $12,000
1237 La Brea ave. 6 rms. 3 bedrms. $12,500
5708 Carlton Way. 7 rms., 3 bedrms. $14,000
6226 De Longpre. 7 rms., 3 bedrms. $20,000

HUBBARD-EVANS-HOYT,
(Exclusive Agents.)
5307 Hollywood Blvd. Holly 612.

FOR SALE—HEART OF HOLLYWOOD.
$5000 UNDER VALUE.
One of the best known and most desirable residence locations in north part of Hollywood. You have admired this substantial home many times; offered on a large lot with a wonderful lawn, extensive shrubbery and flowers; 6 large rooms, sleeping porch, 3 bedrooms, hardwood floors and tile bath; extra large living room extends across the entire front of the house, connecting by colonial doors with the dining room. Large kitchen, with large breakfast room. The color scheme, finishing and decorations of this home is very attractive, and it is ready for occupancy. Has 2 bathroom with entire walls tiled in. The built-in features as well as the fixtures and general construction throughout are of the best. Has garage and other good features too numerous to mention. We invite your inspection of this home. Price is right and terms are to suit you, or have rent at $14,000. See Mr. Bank, 7821 Sunset Blvd. EDWARDS & WILSHY CO., 10707 Brundage, Hollywood 1257.

EXCLUSIVE BROKERS ON
ABOVE LISTINGS.

WILSON'S REALTORS
6262 HOLLYWOOD BLVD.
274256.

FOR SALE—
LOOK AT THIS FOR A BUY.

6 RMS., on Grover and Gates ave., a beautiful home at a price you can afford.

This is the best buy in Hollywood, 5 rooms, sunset ave., a dandy, just off Western ave., and you can handle it.

Now about this one: See it today, 2 lots and 7 rooms for 2 years. You can arrange so you will be able to handle.

TEATHE.

GOSSER'S UNITED REAL ESTATE OFFICES
OF CALIFORNIA
6262 Hollywood Blvd.
Holly 602.

FOR SALE—$6,500. MODERN, in every respect; located at 1547 N. Sierra Bonita ave., between Hollywood and Sunset. Lot 80x135, with room in front, for double or bungalow. For quick sale will accept $6,000. Terms. Owner, 1547 N. Sierra Bonita ave.

FOR SALE—$6700. TERMS.
New Colonic colonial, on large corner lot, 4 and bedroom and sunny bright living and dining room, tiled kitchen, built-in features, automatic water heater, nook, garage, lawns, shrubbery, etc. Must be seen to be appreciated. Owner, 1746 Whitley ave.

HILL-GRUNSKY CO.,
In Realty Block, 6311 Hollywood Blvd.
Phone Holly 1207.

FOR SALE—
4 rooms, 2 bedrooms, white bungalow, good location, $1500 cash, balance easy.

Furnished bungalow and Sale, Hollywood location. All prices.

Lots of lots from $1500 up.

FOR SALE—

REAL VALUES
FOR REAL BUYERS
OPEN FOR INSPECTION.

6221 Fountain ave. 5 rms., 2 bedrms. $7250
6217 Fountain ave. 5 rms., 2 bedrms. $7750
6200 Fountain ave. 6 rms., 2 bedrms. $12,000
1237 La Brea ave. 6 rms. 3 bedrms. $12,500
5708 Carlton Way. 7 rms., 3 bedrms. $14,000
6226 De Longpre. 7 rms., 3 bedrms. $20,000

HUBBARD-EVANS-HOYT,
(Exclusive Agents.)
5307 Hollywood Blvd. Holly 612.

FOR SALE—HEART OF HOLLYWOOD.
$5000 UNDER VALUE.
One of the best known and most desirable residence locations in north part of Hollywood. You have admired this substantial home many times; offered on a large lot with a wonderful lawn, extensive shrubbery and flowers; 6 large rooms, sleeping porch, 3 bedrooms, hardwood floors and tile bath; extra large living room extends across the entire front of the house, connecting by colonial doors with the dining room. Large kitchen, with large breakfast room. The color scheme, finishing and decorations of this home is very attractive, and it is ready for occupancy. Has 2 bathroom with entire walls tiled in. The built-in features as well as the fixtures and general construction throughout are of the best. Has garage and other good features too numerous to mention. We invite your inspection of this home. Price is right and terms are to suit you, or have rent at $14,000. See Mr. Bank, 7821 Sunset Blvd. EDWARDS & WILSHY CO., 10707 Brundage, Hollywood 1257.

EXCLUSIVE BROKERS ON
ABOVE LISTINGS.

WILSON'S REALTORS
6262 HOLLYWOOD BLVD.
274256.

FOR SALE—
LOOK AT THIS FOR A BUY.

6 RMS., on Grover and Gates ave., a beautiful home at a price you can afford.

This is the best buy in Hollywood, 5 rooms, sunset ave., a dandy, just off Western ave., and you can handle it.

Now about this one: See it today, 2 lots and 7 rooms for 2 years. You can arrange so you will be able to handle.

TEATHE.

GOSSER'S UNITED REAL ESTATE OFFICES
OF CALIFORNIA
6262 Hollywood Blvd.
Holly 602

...VEMBER 14, 1920.—[PART V-a.]

...Wanted, To Let

...For Sale, Exchange, Wanted, To Let

...FOR SALE—

...FOR SALE—

...FOR SALE—

CITY LOTS and Lands for Sale.

FOR SALE— UNRESTRICTED
SPLENDID CORNER LOT
N.E. CORNER BRONSON AND 11TH ST.
$5500.
A BIG CORNER, 62x120.
RIPE FOR FINE HOME.
A BARGAIN.

A BEAUTIFUL INSIDE, EAST FRONT,
$2950.
ON BRONSON, BETWEEN 9TH AND 10TH
50x150.
NEW HOME DISTRICT BUILDING UP RAPIDLY.
THIS IS A PICK-UP BARGAIN.
HARRY P. PARKER,
90277. 2000 S. GRAND AVE.

FOR SALE—Vermont ave. frontage, $12,500. located on one of the best business corners, between West Adams and Washington. Corner Vermont and 21st, 82x140, a alley. An excellent location for store and any line of business, improvements now on property make good returns on the investment. Now is your opportunity to secure this splendid business location. If this proposition interests you call at my office, 1629 S. VERMONT AVE. and let me show you the property. F. G. PINNEY. West 7121. Office open today.

FOR SALE—BARGAINS.

Three lots, northwest corner 39th and Hooper, 45x120, each $3500.

Large lot, close in, northwest, suitable for 3 or 4 bungalows. Price $1250.

SEE BURETT INVESTMENT CO.,
421 Union Oil Bldg.
Tel. 60731.

FOR SALE—2 lots 70x180, N. E. corner Redwood Blvd. and Ogden Drive, West Hollywood. Will sell separate or as 1 a whole. Terms.

We also have several choice residence lots near Echo Park and Sunset Blvd., some are fenced sales, others have a $1000 discount to parties who will build immediately. See BRAVENDER & JARL, Exclusive Agents, 510 Laughlin Bldg. 10907

FOR SALE—Lot, South Pasadena, Magnolia st. 50x190. Call 1607 W. JEFFERSON.

FOR SALE—Lot, 50x150, $550. $25 down, $10 month. Wilshire 1848.

FOR SALE—Lot on Brooklyn ave. car line $500 each. Call 10658.

FOR SALE— $1300
Beautiful High Lot On
Victoria Avenue.
Price is cut to four hundred dollars. 508832
GEO. H. WRIGHT CO. Holly 1329. 4508 W. First st. 10

FOR SALE—Excellent lots right in the business center of Los Angeles, at mortgage loan, will trade for car or what have you? Investigation will prove opportunity for big profits. PHONE 10

FOR SALE—Lots $300 to $700, all city improvements, both cars, very close in, 10 minutes to city, to choose from, 2 lots to block east. Residence on tract, 2702 Pomeroy ARDEL, 1034 Central Bldg.

FOR SALE—$2000 buys a beautiful large corner, $2400 Southwest, convenient to car line, 18 minutes' ride from 5th and Broadway, balance easy. Owner, 1000 Bonnie Brae, 94213, corner.

FOR SALE—$2000 will buy the handsome corner lot, 150 ft. on Wilshire by 150 ft. on Kenmore, directly opposite the new Ambassador Hotel. On easy terms. PHONE 54218, owner.

FOR SALE—On San Fernando Blvd. Best city district, 6 lots, $1000. 10658.

FOR SALE OR EXCHANGE—Lot on Mayberry Heights. Cheap. Call 554090.

APARTMENT, FLAT Property. For Sale and Exchange.

FOR SALE—

DO YOU WANT THIS?

$12,500. ONLY $12,500.

Two-story flat building containing 4 flats, 2 on each floor, 4 rooms and bath each. Steam throughout, one wall bed in each flat. Positively rented under old rates. Your opportunity to own a money maker. Located close to Brower and Washington car.

See Freeman or Gifford,

W. I. HOLLINGSWORTH & CO.,
REALTORS,
Hollingsworth Bldg., 6th & Hill.
CALL WILSHIRE 8132. Broadway.
301 S. Western. 58132.

FOR SALE—RENT BUY IN CITY.
APARTMENT AND ROOMING-
HOUSE FURNISHED
Building fully furnished for $10,500. It can be secured for $2500 cash. Income is over $2000 per month. Rents are low enough to pay much more, as the old couple who own the place have never raised the rents. This property is worth $25,000 and is appearing it with the income and other facts. Call at once for name and address. 1000 Bonnie Brae, north of Sixth. Must sell on account of wife's health.

FOR SALE—BARGAIN. Income $200 per month. Modern 2-flat apt. on large 60x150 ft. lot. Facing Bronson, 2 blocks east of 27th Dr., near U. of S. C. and Manual Arts High School. Flat contains large living, kitchen, bath, dressing room and bedroom. Basement has cabinet kitchen, laundry tray and furnace, in good condition. Inquire 1230 W. 27TH DR. Phone 697591.

FOR SALE—
On Sale Today for Only $11,000.
Actual Cash Value $21,000.
Or nearly half price. 20 rooms completely furnished. Positively must be sold. Large corner at $7000. Cost to reproduce the building $14,000. Total cash income $2100 per year, every cent will be collected. Income $650 month. Owner BROWN, 605 Baker-Detwiler Bldg. 64762.

FOR SALE—Close-in building site for hotel, apartment or flats; beautiful corner, 120x167 feet; fronting two prominent streets, including large two-story dwelling; snap; income sure to increase. Jr. 1, Saturday Inquire room 130, STIMSON BLDG. Tel. 10658.

FOR SALE—By owner of property. West side, 60-room apartment house in fine condition, exceptionally near. Will give five years' straight lease. Terms. Address JC, box 558, TIMES BRANCH.

FOR SALE— Five Brights, modern 4-flat building, 2-flat building rear, making 9 units. Income $2400 month. Price $18,000; cash $10,000. CALL 10777.

FOR SALE—Owner forced to sell one of the most attractive and best located 6-flat buildings in the city, by corner lot. Apply 617 W. 41ST PL. Phone 10658.

THIS IS A VERY ATTRACTIVE BUILDING AND IS A BARGAIN.
INCOME $2400 PER MONTH.
FOUR GARAGES.
BATEMAN & DARLING,
510 GRAY BLDG.

FOR SALE—BY OWNER.
BARGAIN.
Close in, Westlake, 4-flat white stucco building, just completed, 5 rooms and bath each flat, hardwood floors, strictly modern, substantial and artistic. Bargain at $28,000 net. 72740.

FOR SALE—
Close to Main and Washington streets, eight large two-story houses, each arranged for two families, on single lot, 66x132. Price $20,000. For sale by owner, Allen, with
EDWIN C. HART
702 Van Nuys Bldg. Main 2666.

FOR SALE—Hollywood 4-flat bungalow, 2 flats 4-room flats, $7500. At Alvarado car line. Parcel sale. A. H. BARRY, 313 Union Oil. Main 1173.

APARTMENT, FLAT Property. For Sale and Exchange.

FOR SALE—

GREATEST SACRIFICE IN LOS ANGELES,

FURNISHED,

IMMEDIATE POSSESSION,

STRICTLY MODERN.

NEVER BEEN OCCUPIED.
3 FLATS, 4, 5 AND 5 ROOMS AND BATH.
HARDWOOD FINISH THROUGHOUT AT ½ ITS REAL VALUE.

ONLY $14,000, INCLUDING
2ND & 3RD FLATS HANDSOMELY FURNISHED.
INCLUDED IN PRICE.
LARGE LOT. GARAGE FOR 7 CARS.
EASY TERMS TO SUIT.

LOCATION 4187 & DALTON AVE.

FRED MORRISON,
707 BONNIE BRAE. 54483.

FOR SALE—WE SPECIALIZE ON HOTELS, APARTMENT-HOUSE AND FLAT PROPERTIES.

35-room west side hotel property completely furnished. Lot 100x146 feet. $36,000. Terms.

75-room west side, close-in apartment-house, furniture included. Price $70,000. Terms.

33-room west side strictly modern apartment-house, lot, building and furniture. Price $38,500. Part cash.

Four 5-room flat building, completely furnished. Valuable frontage. Price $21,000. Half cash.

Hollywood flat building, choicest location, new and very economically furnished; $ala lease for $225.

ELMER SALOMON CO.,
Hotel Brokerage.
S. S. DeMOSS, ASSOCIATED. Phone 64576
621 Investment Bldg. Eighth and Broadway.

FOR SALE—
WONDERFUL WILSHIRE INCOME.
WONDERFUL WILSHIRE INCOME.

ONLY $32,500 ONLY

Beautiful white plaster flat building. Contains 4 flats of living-room, dining-room, 2 bedrooms and beautiful tile bath, with shower, interior beautifully finished in ivory, soft indirect lighting fixtures throughout, hardwood floors, automatic water heater. Located in choice part of Wilshire district. Income $2400 high lot. Income $450 per month. Lot 60x150. 5 garages. Price has been reduced for immediate sale. See Freeman or Gifford.

W. I. HOLLINGSWORTH & CO.,
REALTORS,
Hollingsworth Bldg., 6th & Hill.
CALL WILSHIRE 8132. Broadway.
301 S. Western. 58132.

FOR SALE—
$15,000. $15,000.
THREE FLATS
COMPLETELY AND ELEGANTLY FURNISHED.
INCOME $325 PER MONTH.

The owner has converted her handsome 5-story residence into three large flats, of 6 rooms each, and two porches each, and says "Sell, I am going to the Orient." All rooms are large, and the arrangement is pleasing and convenient. Hardwood floors throughout. The furnishings throughout will please the most fastidious, there being full sets of Mahogany and Circassian furniture, with Nessel linens and silverware, with but enough additions to make each complete. Terms to suit.

See MR. METER, 2 to 5 today. 4112 S. Dalton ave.

LAWRENCE R. BUECK COMPANY.
10658. 325 S. Hill st. Main 6961

FOR SALE—
WILSHIRE SACRIFICE—3-FLAT.

$17,000—Income $2600.
Upper flat, 6 rooms. Dining-room 10x27. 2 bedrooms. Two lower flats, 4 rooms each. Every flat finish, tile bath, built-in breakfast, bookcases, shower, each apartment. High-class gas ranges in lower flats. 2 garages, 50x140, cor. Wilshire at 38th & Van Ness. No Lot disturb remains.

This property is close in. West side. We inherited rentals but steady income. G. A. PETERS CO., 1418 Brockman Bldg. 57251.

FOR SALE—
4-FAMILY FLAT.
WILSHIRE-WESTLAKE DISTRICT.
Upper flats, 5 rooms each, lower flats 4 rooms and garages. Every flat has hardwood floors, built-in features, large living, kitchen, bath, dressing room, bedroom, disappearing bed, cabinet kitchen, laundry tray and linoleum, in good condition. Inquire 1230 W. 27TH DR. Phone 697591.

FOR SALE—
On Sale Today for Only $11,000.
Actual Cash Value $21,000.
Or nearly half price. 20 rooms completely furnished. Positively must be sold. Large corner at $7000. Cost to reproduce the building $14,000. Total cash income $2100 per month, every cent will be collected. Income $650 per month. Owner BROWN, 605 Baker-Detwiler Bldg. 64762.

427 Citizens' National Bank Bldg.

FOR SALE—4-flat building, and two cottages in rear, 5 flats, 5 rooms each, 2 on Broadway. $13,000; part cash, balance mortgage.

6-flat building, lot 42x95; Nos. 322-328 Buena Vista st. $12,000. Part cash. Balance mortgage. FOLSOM & PIERCE, 911 Van Nuys Bldg. 60367.

FOR SALE—4-flat building, income $400 mo. $20,000. Two blocks Westlake Park.

Five-flat building, have tenants. Close in. good income. $12,500.

Six-flat building, have tenants. $18,000.
WILSHIRE 2242.

FOR SALE—BEAUTIFUL FLAT BUILDING, WILSHIRE DISTRICT.

THIS IS A VERY ATTRACTIVE BUILDING AND IS A BARGAIN.
INCOME $2400 PER MONTH.
FOUR GARAGES.
BATEMAN & DARLING,
510 GRAY BLDG.

FOR SALE—BY OWNER.
BARGAIN.
Close in, Westlake, 4-flat white stucco building, just completed, 5 rooms and bath each flat, hardwood floors, strictly modern, substantial and artistic. Bargain at $28,000 net. 72740.

FOR SALE—
Close to Main and Washington streets, eight large two-story houses, each arranged for two families, on single lot, 66x132. Price $20,000. For sale by owner, Allen, with
EDWIN C. HART
702 Van Nuys Bldg. Main 2666.

FOR SALE—Hollywood 4-flat bungalow, 2 flats 4-room flats, $7500. At Alvarado car line. Parcel sale. A. H. BARRY, 313 Union Oil. Main 1173.

APARTMENT, FLAT Property. For Sale and Exchange.

FOR SALE—
$10,000 cash will purchase beautiful new 24-room white plastered 4-flat building on large lot, fronting Wilshire district. This is a strictly first-class building and is leased at $570 per month. Mortgage of $15,000 can be assumed and balance of purchase price paid in installments. This property is in our control and we can give a special bargain price on same.

AMERICAN MORTGAGE CO.,
404 Metropolitan Bldg., 5th & Bdwy. 10345.

FOR SALE—
A REAL BARGAIN.

Four-family bldg. of 5 large rooms each. Hardwood floors, cement and frame construction, garages and lockers. High ground. Income $200 per month. Price $17,000, terms $7000 cash, bal. mortgage 7 years, 7 per cent. Figure it out. Call 675 S. RAMPART BLVD. Phone 574072.

FOR SALE—OR LEASE—5-story brick apartment-house, 33 apartments, lot 55x150. Good location, fine income. Will sell furniture for cash and make 5-year lease, or will sell building furnished complete for reasonable cash payment, balance on terms to suit purchaser at 7 per cent. See Owner, 410 FAY BLDG. Phone Pico 2005.

FOR SALE—Furnished apartment-house, 48 rooms, completely furnished, large lot, plenty of room in every room, ten minutes walking distance. For sale by owner at bargain. Price $27,500. Income over $6000 yearly. Terms arranged. 119 W. TEMPLE ST. Phone 8dwy. 2815.

FOR SALE—$3250, 25-room apt.-house, newly furnished, just in good condition throughout, net income $270 per month. Some terms. Have another house on Grand ave. will sell either or both. OWNER, 426 Stanford ave.

FOR SALE—4-room, 4-flat building. Income 14 per cent old rental. Address owner, P. O. box 1, TIMES BRANCH.

FOR EXCHANGE—Will take clear lot, north or northwest, as part pay on my 2-family flat, owner income, $50 monthly. Address B, box 421, TIMES BRANCH.

FOR SALE—There's no bunco about this. 7-room house, 2 flats, all furnished, actually rented now at $300 monthly. Will take lot as down payment. Price $6500. Terms. Owner, 1 block to car. 10777 Hollingsworth Bldg., 6th & Hill.

EXACT REALTY CO. 401 Fay Bldg. 62115.

FOR SALE—IMMEDIATE POSSESSION.
Price cut from $15,000 to $8500 and two buildings and large lot; near 103d and Figueroa. Income $1000 yr.
D. H. LINGLE CO., 726 Story Bldg. 61707.

FOR SALE—Modern brick, well-furnished, Westlake apts. Price cut from $105,000 to $85,000 handles.
D. H. LINGLE CO., 726 Story Bldg. 64105.

FOR SALE—New modern plastered four-family flat of 3 rooms each, located on corner lot, has 3 rental units. Will sell for $4200 per month. Will not 10 per cent on $44,000. Will sacrifice for $32,000, ½ cash, 617 Lamar Bldg. LLOYD & CASLER, Owners.

FOR SALE—Furnished apartment building of 9 rooms and bleeding. Only $4,000 cash. Net income over $5400 or over 15 per cent on purchase price of $35,000. Terms.
W. I. HOLLINGSWORTH & CO.,
REALTORS,
Hollingsworth Bldg., 6th & Hill.
CALL WILSHIRE 8132. Broadway.
301 S. Western. 58132.

FOR SALE—Flats $9,000. Argyle ave. Hollywood. Income $780, old rents, unfurnished. Eastern estate. Must raise cash. These are unquestionably fine flats. See Trustee Address LC, box 338, TIMES BRANCH.

FOR SALE—Close-in, 17-flat, 5-room, 2-bath flat building, corner lot. Rents for $1,500. Both face street. 211 O. T. JOHNSON BLDG. 14785.

FOR SALE—4-family flat, excellent condition, driveway, close in, large cement basement. $6000, terms. 729½ E. 18TH ST. Phone owner 57188.

FOR SALE—Modern white plaster 2-flat building, 6 rooms lower, 1 upper, Raymond district. Price $9,000. Terms. 1044 W. 23RD ST.

FOR SALE—My flats, Vine and Hollywood blvd., must sell quick, at a very low price of $1000. Owner, 1914 or 15421.

FOR SALE—$250. MOD. BUNGALOW, 4 rooms, bath, lot 50x150. $250 cash, $25 month.
MR. TAYLOR, 401 Delta Bldg. 14091.

FOR SALE—West Adams Heights duplex. Two 5-room flats, $7500. Terms. Call 2463, 95000, $1500 cash. MAIN 1175

FOR EXCHANGE—Flat building, well located, well rented, price $26,000. GEO. FRICK, 445 Bradbury Bldg. Main 183.

FOR SALE—Offer bargain for quick sale. Combination of modern, splendid opportunity for home and investment. A. COLE, Consolidated Realty Bldg. 61261.

FOR SALE—18-room flat, nicely furnished, rent $80, nets $120 and 3 rooms for own use. Lease 3 years. Price $3500. 343½ W. 21ST ST. Phone West 7383.

FOR SALE OR LEASE—
10-room modern house, furnished. 18 months old. Income.
211 O. T. JOHNSON BLDG. 14785.

FOR SALE—$12,500. FLAT BUILDING—Income $3600. Cash $7500, bal terms.
FRANCIS M. TAYLOR, 401 Delta Bldg. 14093.

FOR SALE—Modern 4-flat building, 2-flat apt. A bargain, $11,000; $3000 cash. 6420 PASADENA AVE.

FOR SALE—$3500, BUNGALOW COURT. $6000 income. Biggest snap in the city. MR. TAYLOR, 401 Delta Bldg. 14093.

FOR SALE—Lot and two buildings, 20 rooms, northwest corner First and Grand ave. PHONE 62023, owner's agent.

FOR SALE—Modern 6-room furnished flat. 517 FRANCIS ST., close in.

FOR SALE—Two 6-room flats, reasonable for cash. 1141½ 14TH ST.

FOR SALE—Downtown hotel, 50 rooms, must be sold at once; terms. PHONE 19634.

BUSINESS Property for Sale.

FOR SALE—
BRICK BUSINESS CORNER
WESTERN AVE. AND SONORA, SANTA MONICA.
THE WESTERN AVE YELLOW CAR LINE STARTED OPERATION TO SANTA MONICA BLVD. ON OCT. 1. MAKING THIS IMPORTANT CORNER THE ONLY JUNCTION IN HOLLYWOOD OF THE RED AND YELLOW CAR LINES. AS A TRANSFER POINT THIS CORNER WILL BE ONE OF THE BEST BUSINESS DISTRICTS IN THIS SECTION. YOU SHALL REALIZE INCREASE. WE OFFER AND RECOMMEND A $2500 per month BRICK STORE BUILDING ON THIS CORNER, WHICH PAYS NOW 7 PER CENT ON INVESTMENT. GOOD LEASES INCREASE EACH YEAR. IF YOU ARE LOOKING FOR A HIGH CLASS INVESTMENT IT WILL BE TO YOUR INTEREST TO LET J. P. TAFT OR J. PENCE SHOW YOU THIS PROPERTY.
TAFT REALTY CO.
5751 HOLLYWOOD BLVD.
COR. TAFT
53043 HOLLYWOOD 3466.

FOR SALE—
N. E. CORNER OF GRAND AVENUE AND 23RD ST.
$30,000
65-FT. FRONTAGE. ABOUT $500 PER FT.

THIS CORNER IS A BUSINESS CORNER. NOT GOING TO CHANGE.
IS ABSOLUTELY A BUSINESS CORNER NOW AND ONE OF THE CHOICEST SOUTH OF 7TH ON GRAND AVENUE. DRIVE DOWN THIS THOROUGHFARE AND SEE IT UP.
WITHOUT QUESTION IT IS A SPLENDID BUY. TERMS: ½ CASH.
HARRY F. PARKER, SOLE AGENT.
90277. 2000 S. GRAND.

FOR SALE—
HILL, 37. BARGAIN.
1219 S. HILL ST.

THE CHEAPEST FRONTAGE ON HILL ST. SUITABLE FOR RETAIL STORES, NEAR NEW LARGE IMPROVEMENTS. CIRCUMSTANCES MAKE IT NECESSARY TO SACRIFICE THIS CHOICE IMPROVED EAST FRONTAGE. HAVE DESIRABLE TENANT. MODERN TERMS ARRANGED ON THIS PROPERTY. SIZE 50x165. WORTH $70,000. PRICE $46,000. R. GLMSTEAD, 619 SECURITY BLDG. Phone 10658.

FOR SALE—$5000 to $10,000 PROFIT.
Looking for sale investment? Here is your opportunity! 2-story brick, large store corner, lot improved with fine bakery, double 10-room bungalow, garage, and other small buildings; half of lot still open for other buildings; other corner lot in same block unimproved; held at $20,000; property is all rented; will rent at $1500 a year. Priced $5000 under present value. $2500 cash will handle. Act quick for this property. It won't last. Call Vermont 5209 or see owner at 8805 VERMONT AVE.

FOR SALE—New FILM TEMPLE site, 100 feet of three streets, $25,000.00.
Also vacant business corner 100 feet front, $20,000.00.
Also 180 feet front with two-story brick, one-story brick and bungalow. $6500. Still another, 83 feet corner, $1200.00 per foot. Inquire of first inside, $1225.00 foot.
All the above properties on SANTA MONICA BLVD., the coming business thoroughfare.

SEE EXCLUSIVE AGENTS AT ONCE.
GUY BENNETT-WORDEN REALTY CO.,
637 Bullock Bldg. Main 8177.

FOR SALE—Sacrifice, 2-story business, brick building, store 31½x87½, 16 rooms on 2nd floor, at present can't be duplicated for $22,000. My price is only $12,000, close to Sunset Blvd., $5000 cash. This property is worth the money and will be worth more close to the new Union Depot. See me at premises or ask for particulars. 619½ NEW HIGH ST., L. A.

FOR SALE—
$22,500
THIS SPLENDID INCOME PROPERTY LOCATED ON JEFFERSON NEAR FIGUEROA, LOT 60x110, FOUR STORES AND FLATS, INVOICE WITH LOW RENTALS, $250 PER MONTH WILL SHOW BETTER THAN 12 PER CENT NET ON INVESTMENT. GROWING INTO MONEY EVERY DAY. SEE MR. BAKER WITH
SOUTHLAND REALTY CORP.
PHONE 67764. 413 SOUTH HILL ST.

FOR SALE—$60,000; terms. Figueroa street between 7th and 8th, 50x165, directly opposite Brownstein-Louis new million dollar building, now under construction. Present improvements pays interest and all expenses, taxes, etc. Best buy in the block on Figueroa.
See Mr. Evans
W. ROSS CAMPBELL CO.,
621 South Spring. Phone 10525.

FOR SALE—Foreclosure steal! We mean it and can prove it. Main st. at 6th st. mortgage, $24,148 to 30-foot paved alley value $40,000. Forget the value! You satisfy the mortgage and we'll give you the deed free and then some. Also a 150-foot corner on Hope st., north of Washington at $250 foot. There's a reason, ask us. THE CRESCENT REALTY CO., 528 Security Bldg., No phone information.

FOR SALE—Modern white plaster 2-flat building, 6 rooms lower, 1 upper, Raymond district. Price $9,000. Terms. 1044 W. 23RD ST.

FOR SALE—My flats, Vine and Hollywood blvd., must sell quick, at a very low price of $1000. Owner, 1914 or 15421.

FOR SALE—$2850. MOD. BUNGALOW, 4 rooms, bath, lot 50x150. $250 cash, $25 month.
MR. TAYLOR, 401 Delta Bldg. 14093.

FOR SALE—West Adams Heights duplex. Two 5-room flats, $7500. Terms. Call 2463, 95000, $1500 cash. MAIN 1175

FOR EXCHANGE—Flat building, well located, well rented, price $26,000. GEO. FRICK, 445 Bradbury Bldg. Main 183.

FOR SALE—Offer bargain for quick sale. Combination of modern, splendid opportunity for home and investment. A. COLE, Consolidated Realty Bldg. 61261.

FOR SALE—18-room flat, nicely furnished, rent $80, nets $120 and 3 rooms for own use. Lease 3 years. Price $3500. 343½ W. 21ST ST. Phone West 7383.

FOR SALE OR LEASE—
10-room modern house, furnished. 18 months old. Income.
211 O. T. JOHNSON BLDG. 14785.

FOR SALE—$12,500. FLAT BUILDING—Income $3600. Cash $7500, bal terms.
FRANCIS M. TAYLOR, 401 Delta Bldg. 14093.

FOR SALE—Modern 4-flat building, 2-flat apt. A bargain, $11,000; $3000 cash. 6420 PASADENA AVE.

FOR SALE—$3500, BUNGALOW COURT. $6000 income. Biggest snap in the city. MR. TAYLOR, 401 Delta Bldg. 14093.

FOR SALE—Lot and two buildings, 20 rooms, northwest corner First and Grand ave. PHONE 62023, owner's agent.

FOR SALE—Modern 6-room furnished flat. 517 FRANCIS ST., close in.

FOR SALE—Two 6-room flats, reasonable for cash. 1141½ 14TH ST.

FOR SALE—Downtown hotel, 50 rooms, must be sold at once; terms. PHONE 19634.

BUSINESS Property for Sale.

FOR SALE—

NEAR OLIVE AND 10TH.
NEAR OLIVE AND 10TH.

$600 PER FOOT.
$600 PER FOOT.

BY FAR THE CHEAPEST FRONTAGE NORTH OF PICO ST.

FORECLOSURE BARGAIN.
VERMONT AVE. BUSINESS CORNER.

RUNS THROUGH TO McCLINTOCK.

295 FEET FRONTAGE.
AT HALF ITS MARKET VALUE.

SEE US AT ONCE.

W. W. ROBSON, SALES MGR.
METCALF & RYAN,
EXCLUSIVE AGENTS.
MORTGAGE GUARANTEE BLDG.
MAIN 1238.

FOR SALE—

$10,000—ONLY—$10,000.

Nearly new brick store on good corner, on the west side, and within 25 minutes of business center. Store under lease at good rental and so constructed as to admit of additional story for apartments, which can be built at reasonable expense, and which would rent readily.

Room in the rear for two additional stores on side street, as the lot is a large corner lot.

CERTAIN TO INCREASE IN VALUE RAPIDLY, AS IT IS IN GOOD LOCATION IN THE CENTER OF GROWING BUSINESS DISTRICT. A POSITIVE BARGAIN.

W. C. MAGE,
519 Merritt Bldg., Eighth and Broadway.
10317—Bdwy. 370. Res. Ph. Main 5260.

FOR SALE—

$22,000
HOPE STREET NEAR PICO.
50x190 TO ALLEY.
9500 SQUARE FEET.

Ready for improvement. Only remaining lot in this section for $440 per foot. Any other bank its value, then see us.

$65,000
SOUTH FIGUEROA NEAR PICO.
50x190.

Improved. A very attractive investment for future investment. Easy terms.

WRIGHT-CALLENDER-ANDREWS CO.,
See Mr. Bonet.
403 S. Hill ST. Phone 10745.

FOR SALE—CLOSE-IN BUSINESS PROPERTY INVESTORS.
I HAVE HAD THIS CAREFULLY
I invite the business man and investor to investigate. Just completed, high-class improved property I own on FLOWER STREET, NINTH only a short distance from ROBINSON DEPARTMENT STORE AND BROADWAY BUILDING AT SEVENTH AND GRAND AVE. Considering the proximity to BANKS, OFFICE BUILDINGS, BUFFALO DEPARTMENT STORES, where can you find an investment as safe as this and where the ground values are as sure to increase. The property is improved with a good building and by other improvements will pay a good income on the investment. Vacant property opposite is held at $800 per front foot and there is at least $10,000 profit in this property. Will sell for $250 foot. Terms.
DEAL DIRECT WITH THE OWNER.
615 South Grand Ave.
Ground floor.

FOR SALE—
FIGUEROA STREET.
50 Feet, Between 7th and 8th
For
$950 PER FOOT.

Think of it! Right in the center of the greatest building activity in the business district. OUR ONE BEST BUY.

H. E. COVERT,
W. I. HOLLINGSWORTH & CO.,
REALTORS,
Hollingsworth Bldg., 6th and Hill
10777. Main 6760.

FOR SALE—
WESTERN AVENUE FRONTAGE!
We have the buys
on the remarkable street
Income properties, business blocks,
and vacant lots ripe for improvement.
We will build your store or flats
before foundation is completed in any
new building on Western avenue. See us
for authentic values and information.
We have sold close to $200,000 worth of frontage on Western avenue in 1920.
ASK FOR TODAY'S BEST BUY.
C. C. ALBRIGHT COMPANY,
252 North Western Ave., corner of Temple.

FOR SALE—

BUSINESS BLOCK

Well located two-story, brick block paying up to 18 per cent. Income now $42,000. $7000 cash will handle. One of the best investments in Hollywood.

FRANK MELINE COMPANY,
6777 Hollywood Blvd., at Highland.

FOR SALE — ABSOLUTELY $13,000 under value for 4-flat business corner of solid brick building, with 100 feet on alley, 100 feet corner, entirely covered by one and two-story bricks, paying a good return from two banks; principal drug store of the town in this corner; other stores, and doctors and dentists' upstairs. You have $27,000; terms $25,000 to invest conservatively to yield 10 per cent or more with an assured future some as gone.
R. L. McCORMACK, 410 Van Nuys Bldg.

FOR SALE—Main street, lot near 14th. Price almost half what property sold for. Will sold across the street. Could take some trade. Hill street, near 39th. Price $2450. Pico, $5500 on part. Cheapest buy on the street. No trade.

Yes! I own both properties.
JONATHAN J. DODGE,
Hall of Records.
60821.

FOR SALE—
Fine modern business brick, brick and concrete, corner, in thriving town, 20 miles east of Los Angeles. To close an estate will sell for $35,000. It's a real bargain, and a fine business opening.
W. E. SERVICE, Agt.
Pirme 209. Pomona, Cal.

FOR SALE—
APT. AND STORE SITE.
120x110 ft. S. E. cor. Grand and 22nd. In ten years Los Angeles will have doubled. Better get in while getting is good. Courtesy to look.
F. A. PATTEE, 217 Haas Bldg. 66485.

FOR SALE—South Grand ave., cor. within two blocks of 39th, 100x165, present improvements paying $250 per mo. Quick sale price $85,000. Terms. J. EDGAR BROWN, 217 Douglas Bldg.

FOR SALE—Only $15,000
Northwest corner on Adams east of Central, improved with 2-story building, stores below and flats above. Building only occupies part of property.
MARTIN & MARTIN,
517 O. T. Johnson Bldg.
61537.

FOR SALE—
INVESTMENT BARGAIN
155x120, close-in corner, 2 houses, 5 apartments, 2 double garages, room for 2 more homes. $2000, price $9000, $4000 cash. YOORHEES, Phone: 15974, evenings.

FOR SALE—Income $6461. PRICE $55,000.00. PROVED WITH THREE-STORY BRICK BUILDING, LOCATED TWO HUNDRED FEET EAST OF MAIN STREET ON FIFTH STREET. SEE MR. BERNHEIM, 207 H. W. HELLMAN BUILDING. 60674.

FOR SALE—Lot 50x140, West Washington st., 1 block from Vermont. $4250; half cash. See Mr. Evans.
W. ROSS CAMPBELL CO.,
621 South Spring. Phone 10525.

FOR SALE—Exceptional bargain, closing out an estate, Hotel and business property opposite the Southern Pacific Depot. OWNER, 801 5287-W.

FOR SALE—A real investment.
$60,000 cash buys 50x150
Half block of Figueroa and Seventh.
Improved, $7200 year. Secured lease.
The future will make this a bonanza.
A. H. BARRY, 313 Union Oil Bldg. Main 1173.

FOR SALE—Large site store in the downtown district; good for anything. Two years' lease. Rent first year $55.00 month, second year $60 month; also some fixtures. Will sell for $650. Call WILSHIRE 1044.

FOR SALE—WAREHOUSE WITH RAILROAD SWITCH, INCLUDING 5-ROOM COTTAGE CORNER 58TH ST. AND NORMANDIE AVE. $12,500.00. OWNER, 5808 S. VERMONT AVE. PHONE VERMONT 2446.

FOR SALE—OR RENT—Moving picture theater building at Claremont, the home of Pomona College. Address J. D. JOHNSON, Claremont, Cal.

FOR SALE—Garage building 60x158, situated on finest garage corner in one of fastest growing towns near Los Angeles. Price $20,000; terms, annual rental $2880. Address N, box 111, TIMES OFFICE.

FOR SALE—N. E. corner 16th and Bond sts. 80x125 to alley. $23,000. 534 CONSOLIDATED REALTY BLDG. 11530.

FOR SALE—On E. Fourth near Towne; 27½ x100 to paved alley, some buildings, bringing income; price about half the value of a vacant lot in this locality. E. L. McCORMICK, 410 Van Nuys Bldg.

FOR SALE—Sixty-foot frontage on Hope close to Eighth street, exceptionally low price, two houses, $1000. 219 Story Bldg. Exclusive Agent. Main 6270

FOR SALE—50x140, cor. Central ave. 2 store rooms, $4200, $2500 cash, mortgage on balance, lots are worth this. 3924 CENTRAL AVE., rear.

FOR SALE—Brick bldg., Los Angeles st. north of 12th, 30x145 to alley, excellent location. Bargain at $45,000, very easy terms or will lease. Inquire H. GOLDMAN, 201 E. 7th St., Bdwy. 5187.

FOR SALE—Store and cottage, income $35 per month. Lot 100x630, gas, electricity, 4 blocks to elect. car line, San Gabriel. $2500, terms. PORTMAN, 612 Black Bldg. 13512.

FOR SALE—On North Main st., between Arcadia and Plaza, brick business building, 2 stores and basement. Must sacrifice on account of death. 22607.

BUSINESS Property for Sale.

FOR SALE—Real estate office, including building and furniture. Good lease. Can be used for anything. Building 12x20. Price $900. 2040 SUNSET BLVD.

FOR SALE—Beautiful church on corner, lot 60x200. Fine hall. All for $12,000. You could not build a church for this. 5102 S. MAIN. J. H. Culligan.

FOR SALE—OR EXCHANGE—First-class business building, fine income, in live town, want acreage, give location, owner, L. Box 21, FULLERTON, CAL.

FOR SALE—Snap, business corner on Pasadena ave., center of business. 5420 PASADENA AVE.

FOR SALE—Restaurant and confectionery, good location and lease. 256 S. OLIVE.

INDUSTRIAL PROPERTY— For Sale and Exchange.

FOR SALE—INDUSTRIAL SITES.

EITHER WITH OR WITHOUT TRACKAGE.

IN LARGE AREAS OR SMALL ONES.

HAVING MADE A SPECIALTY OF THIS CLASS OF REALTY FOR 15 YEARS, WE ARE IN POSITION TO SUPPLY YOUR WANTS AND CAN SAVE YOU BOTH MONEY AND TIME.

GEO. M. SORELLE,
WITH
W. W. MINES & CO.,
631 S. SPRING ST. FOURTH FLOOR.

FOR SALE—
INDUSTRIAL BARGAIN
E. 16th near Alameda.

We offer at extremely low figure over 40,000 square feet S. P. and S. Fe spur on real. Ideal location; HAVE BUILT-IN TRACKAGE. Investigate this at once. Phone Carter.

W. I. HOLLINGSWORTH & CO.,
10777 Realtors. Main 6067.
Hollingsworth Bldg., 6th & Hill.

FOR SALE—
INDUSTRIAL PROPERTY.

I have some well-located factory property, close in, on railroad, at a very low price. Investigate this.

EVERYTHING AND ANYTHING INDUSTRIAL.

HARRY M. JOY,
626 S. Spring st. Bdwy. 362.

FOR SALE—Real estate dealers and specialists in business lots have two propositions and must sell one or the other of them in order to pay off a mortgage that is due. For this reason I will sell an industrial plant at 715 Lamar st. or a bungalow at 3847 Denker ave., a specialty price. These are well located in Los Angeles. If you want to get some one a bargain, see me at COOPER'S STORE, corner 39th & Denker ave., Monday, Nov. 15., from 1 to 5 p.m.

FOR SALE—BUNGALOW BARGAIN.
$10,000 buys 24-room apartment-house, beautiful corner and well located on large lot, with room for three or four bungalows. Low car line service in city; house could not be duplicated for this amount; rented unfurnished $150 per month. Owner will sell furnished for $20,000. Terms.
FOR EXCHANGE—21.74 acres, Burbank, on Victory boulevard, 1300 feet frontage. S.P.R.R. $15,000; trips, $5000; want equity 4-flat, would consider clear west side or Hollywood bungalow. Address B, box 543 TIMES BRANCH.

FOR SALE—Nine acres on Alameda street, between Anderson Pacific and interurban. On truck boulevard now under construction. Finest industrial location. Excellent terms for financing. VERMONT 431.

FOR SALE—OR LEASE—Close-in valuable industrial property, 120x140 on switch, north side of Enterprise, and east of Santa Fe ave. Courtesy to agents. Main 1472.
CHAS. O. GOODWIN, 501 Washington Bldg.

FOR SALE—Lot with six room house, Fe switch close in; can deliver 3, 4, 7, 8 or 15 lots each 40x140 to alley. Switch entire length in lots. BRASHER, 604 International Bank Bldg. 13280.

FOR SALE—OR RENT—
INDUSTRIAL PROPERTY
WOOD & BRENT
Industrial specialists
126 W. 3rd Phone 68188 or 61533

FOR SALE—INDUSTRIAL LOTS.
13 lots, 25x116 ft., on west side of Clarence st. between 7th and 8th sts. Trackage to be laid. Look at them and make me a cash offer. Courtesy to agents. Address, CHAS. F. SMITH, Eshelman ave. and Anaheim st., L. A.

FOR SALE—Sacrifice factory site with switch near Santa Fe ave. $2500. Easy terms. Take factory equity in car. Address P, box 260, TIMES OFFICE.

FOR SALE—5 acres or less adjoining the Montezuma Club Co., Burbank, fronting on San Fernando Blvd., and 300 ft. on southside. R. R. MH. HERSON, 5428 Pasad

erty For Sale.

INCOME Property For Sale.

FOR SALE—

BUILT
$12,000
2-STORY BRICK BUILDING,

2 stores below, 10 rooms above. Cost $20,000 to build. Let value $20,000 to-day. Income $1800 yearly. Is in fine condition and a remarkable bargain. If you are owner, agent or buyer you will handle. Investigate. Call

WRIGHT-CALLENDER-ANDREWS
See Mr. Andrews at
403 S. Hill st.

FOR SALE—

MODERN FLAT
NEAR WEST ADAMS & VERMONT
$12,500

Flat bldg., near West Adams, containing 4 flats of 4 rooms each, is a modern building of exceptional quality and is rented at $164 per month. Lot is good and the price is right, $12,500.

A. BROWN & CO.,
Phone 10278, 612 S. Hill st.

FOR SALE—

with W. W. MINES & CO.,
Phone 69478, 631 S. Spring st.

FOR SALE—

$16,500
477TH NEAR HOOVER

Four 4-room flats; close to paving. Hardwood floors, built-in features, tubs, etc. Each rented at $30 per month. Under-priced for quick sale. Terms.

A new four 4-room bungalow in rear at $24 per month. Income on this and flats $135 per month. A snap for cash.

WRIGHT-CALLENDER-ANDREWS
See Mr. Andrews at
403 S. Hill st.

FOR SALE—

YOUR OPPORTUNITY
TO OWN A HOME WITH RENT

Double bungalow; only $6250. All rooms large; large corner lot; numerous built-in features; close to car line. Investigate; make offer. Terms.

Call 60175 quickly, ask for Mr. Jones.

F. P. NEWPORT CO.,
206 Central Bldg.

FOR SALE—

This is unquestionably the best bungalow for the money in Venice. Venice is a big city and is growing fast. Only $11,500. Double bungalow, 4 rooms each side and bath. Rents for $110. Income is $100 per month. Nothing like it in Venice. Is nothing almost in the way of an investment. Can only be had for $2115 monthly, after the down payment. Can easily be handled on $4000 cash. Balance like rent. See us for full particulars.

SUNSET REALTY CO.,
EXCLUSIVE AGENTS,
947 N. WESTERN AVE., M 1359

FOR SALE—

BIG INCOME OPPORTUNITY
ONLY $9000 CASH

Let me show you this big property in Hollywood. Five rooms and sleeping porch; hardwood floors throughout; fine condition; built-in features; garage; close to car; a dreaming-rooster bungalow. Has radiators. Vacant. You can occupy the house at once. Lot 50x150. Price is right for $25,000, and only $9000 cash required. Balance like rent. Don't overlook this bargain.

R. M. GALE COMPANY,
Sole Agents
Phone 69478, 631 S. Spring st.

FOR SALE—

$12,000. Four 3-room flats; rent $100 per month; hardwood floors, built-in beds in each flat. Terms. Splendid business and residence property; close to car lines, each side of Main st. AFTER YOU SEE THIS PROPERTY AND SEE THAT IT IS WORTH $12,000, MIGHT WILL BUY THIS. SEE OWNER SUNDAY MORNING.

FOR SALE—

MODERN FLAT
NEAR WEST ADAMS & VERMONT
$12,500

Flat bldg., near West Adams, containing 4 flats of 4 rooms each, is a modern building of exceptional quality and is rented at $164 per month. Lot is good and the price is right, $12,500.

A. BROWN & CO.,
Phone 10278, 612 S. Hill st.

FOR SALE—

$16,500
477TH NEAR HOOVER

Four 4-room flats; close to paving. Hardwood floors, built-in features, tubs, etc. Each rented at $30 per month; cash required, $4000. Under-priced for quick sale. Terms.

A new four 4-room bungalow in rear at $24.50 per month. Income on this and flats $135 per month. A snap for cash.

WRIGHT-CALLENDER-ANDREWS
See Mr. Andrews at
403 S. Hill st.

FOR SALE—

TOUR OPPORTUNITY
TO OWN A HOME WITH RENT

Double bungalow; only $6250. All rooms large; large corner lot; numerous built-in features; close to car line. Investigate; make offer. Terms.

Call 60175 quickly, ask for Mr. Jones.

F. P. NEWPORT CO.,
206 Central Bldg.

FOR SALE—

This is unquestionably the best bungalow for the money in Venice. Venice is a big city and is growing fast. Only $11,500. Double bungalow, 4 rooms each side and bath. Rents for $110. Income is $100 per month. Nothing like it in Venice. Is nothing almost in the way of an investment. Can only be had for $2115 monthly, after the down payment. Can easily be handled on $4000 cash. Balance like rent. See us for full particulars.

SUNSET REALTY CO.,
EXCLUSIVE AGENTS,
947 N. WESTERN AVE., M 1359

FOR SALE—

BIG INCOME OPPORTUNITY
ONLY $9000 CASH

Let me show you this big property in Hollywood. Five rooms and sleeping porch; hardwood floors throughout; fine condition; built-in features; garage; close to car; a dreaming-rooster bungalow. Has radiators. Vacant. You can occupy the house at once. Lot 50x150. Price is right for $25,000, and only $9000 cash required. Balance like rent. Don't overlook this bargain.

R. M. GALE COMPANY,
Sole Agents
Phone 69478, 631 S. Spring st.

FOR SALE—

$12,000. Four 3-room flats; rent $100 per month; hardwood floors, built-in beds in each flat. Terms. Splendid business and residence property; close to car lines, each side of Main st. AFTER YOU SEE THIS PROPERTY AND SEE THAT IT IS WORTH $12,000, MIGHT WILL BUY THIS. SEE OWNER SUNDAY MORNING.

FOR SALE—

$12,000
SPECIAL BUILDING SITE
FOUR-FLAT MODERN
DUPLEX BUNGALOW
8-ROOM RESIDENCE
FLAT, DUPLEX AND BUNGALOW
CARED ON BY LARGE LOCAL CO.
FROM HOLLYWOOD RIGHT
OF BUSINESS DISTRICT.

COOK REALTY CO.,
6408 HOLLYWOOD BLVD.

FOR SALE—Income property; 2 flats and 2 bungalows; 6-room and one double, 4-room; all modern; rents $70; lot 50x150; in features, tenant cultivates, garage, cement driveways, lot all fenced; close to car; $6000; $1500 cash, balance terms. Owner, 1127 Maple ave.

FOR SALE—

$ IN 1.

Ideal location, surrounded and substantial income are offered. White Plaster Flat near car line; 6 rooms and bath; $6250. Call Mr. REISBERG,
R. M. SALES CO.,
Phone 69478, 631 S. Spring st.

FOR SALE—Westlake and Wilshire; 4 and investment; 2 lots, beautiful style duplex bungalow, hardwood floors, built-in features, marble mantels, extra cupboards, bath, shower, tubs, etc.; furnished or unfurnished; garage, paved driveway; $6750; $1500 cash, balance $50 per month. Owner, 1116 W. Santa Barbara ave.

FOR SALE—

$9,000
DUPLEX FLAT ....
Income 4 rooms apartments, 2 baths, hardwood floors, gas in flats, located in Arcadia. Price $9,000. Terms. Call Mr. Jones.

FOR SALE—

$6,000
DUPLEX FLAT ....
Income 4 rooms apartments, 2 baths, hardwood floors, gas in flats, located in Arcadia. Price $6

SUBURBAN Property For Sale.

Burbank.

FOR SALE—
22 ACRES NEAR BURBANK; 900 BEARING PEACH TREES; FERTILE SOIL; AMPLE WATER; OR VERY CHEAP WATER. 5-ROOM HOUSE, GOOD OUTBUILDINGS; PRICE ONLY $10,000 WITH TERMS. SEE M. MICKENS, WITH SOUTHLAND REALTY CORP., PHONE 67794. 412 S. HILL ST.

FOR SALE—5-acre chicken ranch, units equipped, 3 brooder house, 4 chicken houses, 10x50, 1 barn, aquarian water. Close to boulevard. Price $4750. Terms. MOULTON, 5452 Hollywood Blvd.

FOR SALE—Ten acres on good street, Burbank, near end of car line. Easy terms. 712 E. W. HELLMAN BLDG.

Eagle Rock.

FOR SALE—Come out today and let us show you the finest home site lots unattainable at the ridiculously low prices of $600, $650 and $700, each size 50x140 ft. with all street improvements in and paid for. Terms, $100 down and easy payments on the balance. These lots are well worth $1000 apiece and you have over 200 to select from. The building permits issued last month amounted to almost $160,000 which means we are growing and values are bound to increase, so it will pay you to see these lots if you want a home or a home site or as an investment.

Open Sundays and week days.
See R. L. Woodhouse, or
CARL ELOF NELSON,
Real Estate—Insurance,
Eagle Rock Realty Board Office,
Eagle Rock City, Cal.

FOR SALE— $4500

An Exceptional Opportunity.
A 5-room cottage, living-room with fireplace, dining-room, tile bullt-in features, kitchen with abundance of cupboard space, 3 sleeping rooms, back porch, large garage and chicken yard. Most beautiful front trees, grapes, berries, flowers and shrubbery. Within ½ block of car line and 2 blocks from school and church. Can be financed for as low as $600 down payment. Take Eagle Rock City car going north to Broadway and go to the end of the car line.

open Sundays and week days.
See R. L. Woodhouse, or
CARL ELOF NELSON,
Real Estate—Insurance,
Eagle Rock Realty Board Office,
Eagle Rock City, Cal.

FOR SALE— $4500

You
ought
to
own
the fine home
we
have at $6000.
It's a
gem
CARL ELOF NELSON,
502 E. Colorado Blvd.,
Eagle Rock City, Calif.
End of car line.
Open Sundays and week days.

FOR LEASE—Or will sell, Eagle Rock City, 30 miles out, 1 block to car line, on Park ave. Two large lots, nearly half acre. Water furnished, electric lights. Fruit trees in front and rear. Chicken yards acre from paved street; half block from school. 3 blocks from Eagle Rock City Realty Board. Will lease for 3 years or more. Address owner, 1045 Cypress ave., Eagle Rock City, Cal.

FOR SALE—Owing to change in plans owner desires to sell 4-room strictly modern bungalow, situated close to business center and central high school. Price $4050, either cash or terms. Inquire 217 CENTRAL AVE., Eagle Rock.

FOR SALE—Fine large 5-room modern house, garage, extra large lot, 14 bearing orange trees; also 2 lots, 50x150 each, Rock Glen. 26505. Part cash. See owner at 212 N. KENILWORTH AVE., Eagle Rock City.

FOR SALE—In Eagle Rock City, new 3-room bungalow, with all built-in features, hardwood floors throughout, fine location, large lot, nearly finished; price $2800, balance rent, inquire at 828 GLEN KIRBY ST., Eagle Rock. If you want a home see me at once in Eagle Rock Park, new, 4½ acre and lots, house with five rooms, will trade for purchaser. W. L. GRAY, Phone Garvanza 746.

FOR SALE—$800 CASH, $10 per month, buys new well built bungalow, 4 rooms, bath and sink, 2 large lots, planted to alfalfa. Price $2500, (all OWNER). Gar. 492.

FOR SALE—14 lots largest Eagle Rock sanitarium and other streets cheap. Terms. One new house. Call 129 EAGLE DALE AVE.

Glendale.

FOR SALE—$17,250, 5-room house and 3-4 acres, good location. Chicken ranch. Right in town. 1905 LOS FELIZ BLVD.

El Monte.

FOR SALE—El Monte, 5-room res., lot 50x270, $5000, terms. COLLINS, 60497, 302 Merchants' Trust Bldg.

Garvanza.

FOR SALE—$500 cash, $60 per month interest bearing note buys 6-room modern Swedish Cottage, Fireplace, Pretty leaded fixtures, garage, large sheltered $5700. Drive to 5900 San Fernando Blvd., Maguerita st., 2630, Phone GAR. 3408.

FOR SALE—5 rooms and bath in Garvanza. Fruit and walnut trees. $2000 down; price $4000. Cheaper for cash. South Pasadena car, transfer at Ave. 64. 6412 RE-VERE ST.

FOR SALE—6-room house, suitable for 2 families. 5822 Rose Ave., Highland Park. Call after sunday, phone GARVANZA 199.

Gardena.

FOR SALE—
Do you want a ranch home? It is located near Gardena. Has 5 acres variety of choice trees; chicken house for 2000 chickens had a deep well. All modern city conveniences, telephone, electricity; city car goes close to car line. Owner says take $9000 for quick sale; half cash. Or would accept 4 lots of $2500, see MR. EDWARD, Loan Dept.,

FRANK MELINE CO.,
Hollywood Blvd. at Highland. Holly 781.

FOR SALE—2½ acres only 12 miles out. 2-story 7-room house, well and pumping plant, 1 acre in fruit, alfalfa, and barley; 200 hens and chickens; 4 large henhouses; one brood house, one incubator; this is a good home place, self-supporting.
E. H. GRENGOUGH,
200 Grone Bldg.

FOR SALE—Attractive home place, square acre, 6-room house, large sleeping porch, bath, toilet, electric lights, fireplace, garage; barn, rabbit and chicken houses; variety of fruit trees, berries, garden, etc. You'll like it. Two blocks south of Vermont ave.; third house on Carter ave. STRAW-BERRY PARK, Gardena.

FOR SALE—Dandy little country home; one acre on corner; 3 blocks to car line; 20 minutes to sixth and Main; cow, 2 sows, modern bungalow, with all conveniences, electric lights, garage, alfalfa, fruits, berries, flowers, etc. MAX SCHNEEBERGER, corner, 164th st. and Normella ave., Gardena.

FOR SALE—Only $600 per acre, 10 acres with full water right, all in vegetables near Gardena; half cash, 6%. R. BROOKS, 508 Citizens' Nat. Bank Bldg. 15548.

Highland Park.

FOR SALE—DO YOU WANT
A GOOD BUY?
IMMEDIATE POSSESSION.
REASONABLE TERMS.
A six-room Modern Bungalow
in Highland Park
Price $6500. $1500 Cash.
OWNER, Garfield 1394.

FOR SALE—
HOME HUNTERS.
To close estate, beautiful home, 7 rooms, excellent finish, large sleeping porch, variation bearing fruit. Beautifully located in near high school and college. $2500 cash, balance on payments. Discount for all cash. 1940 IRVINGTON PLACE. Phone Garvanza 677.

FOR SALE—Highland Park, modern 6-room bungalow, garage, chicken run, fruit trees, lots of flowers. Furnished or unfurnished, near grammar and high school. Cash or terms, by owner, 4037 N. Lincoln ave. Phone Garvanza 775.

FOR SALE—By owner, beautiful modern 6-room bungalow, with all built-in features, hardwood floors throughout, fine location in beautiful Highland Park. Price $6250.00, ½ cash, Garvanza car to Ave. 61, walk ½ block east to 5221 STONE AVE.

FOR SALE—Most up-to-date house, modern, 5 rooms, $1050 cash, balance rent or lease. 6414 BALTIMORE AVE., take Garvanza York Blvd. car.

FOR SALE—My home, 6-room, 3-story 9-room garage, fruit trees, flowers, fine condition, excellent location, immediate possession. 1940 Pasadena Ave., 2 blocks from Pasadena Ave. car, 81, walk ½ block east to 5221 STONE AVE.

FOR SALE—Most modern bungalow, 5 rooms, sleeping porch, garage, fruit trees, flowers, shrubbery. Within ½ block of car line and 2 blocks from school and church. Can be financed for as low as $600 down payment. Take Eagle Rock City car going north to Broadway and go to the end of the car line.

open Sundays and week days.
See R. L. Woodhouse, or
CARL ELOF NELSON,
Real Estate—Insurance,
Eagle Rock Realty Board Office,
Eagle Rock City, Cal.

FOR SALE—
You
ought
to
own
the fine home
we
have at $6000.
It's a
gem
CARL ELOF NELSON,
502 E. Colorado Blvd.,
Eagle Rock City, Calif.
End of car line.
Open Sundays and week days.

FOR SALE—Highland Park, modern 6-room bungalow, garage, chicken run, fruit trees, lots of flowers. Furnished or unfurnished, near grammar and high school. Cash or terms, by owner, 4037 N. Lincoln ave. Phone Garvanza 775.

FOR SALE—Most up-to-date house, modern, 5 rooms, $1050 cash, balance rent or lease. 6414 BALTIMORE AVE., take Garvanza York Blvd. car.

FOR SALE—My home, 6-room, 3-story 9-room garage, fruit trees, flowers, fine condition, excellent location, immediate possession. 1940 Pasadena Ave., 2 blocks from Pasadena Ave. car, 81, walk ½ block east to 5221 STONE AVE.

FOR SALE—Most beautiful

COUNTRY PROPTY—For Sale.

FOR SALE—50 acres adjoining city Tulare; pumping plant and ditch water; easy terms or will lease. Owner, W. A. RYON, 1911 Washington Bldg.

FOR SALE—Tobacco orchard, fruit farm, 1-room cottage and ponds. Call at LOCK SMITHS, 507 S. Olive.

Antelope Valley.

FOR SALE—80 acres, partly developed, on good road, 6 miles from live town on main line S. P., in Northern Los Angeles county. Has 14 acres good alfalfa, 2-acre fruit orchard, 24 acres has been in grain, 40 acres new, sage-brush land. I want someone to take hold of this place, install pumping plant and erect buildings and will sell to such party for $8500, only $2000 cash, balance long time at 7 per cent. See OWNER, 611 Pac Bldg., 3rd and Hill, or phone m709.

FOR SALE—80 acres, partly developed, on good road, 6 miles from live town on main line S. P., in Northern Los Angeles county. Has 14 acres good alfalfa, 2-acre fruit orchard, 24 acres has been in grain, 40 acres new, sage-brush land. I want someone to take hold of this place, install pumping plant and erect buildings and will sell to such party for $8500, only $2000 cash, balance long time at 7 per cent. See OWNER, 611 Pac Bldg., 3rd and Hill, or Phone m709.

FOR SALE—Do you know that the last opportunity to buy good irrigated land in Los Angeles county at a low figure, $250 to $275 an acre, is in the Antelope Valley? Ideal for alfalfa and fruit. Ask for circulars; call and see U. S. government water maps; completed soil and cross. THE R. & L. RANCH, city office, 611 Pac Bldg., 3rd and Hill. L. A. Phone m6709.

FOR SALE—Do you know that the last opportunity to buy good irrigated land in Los Angeles county at a low figure, $250 to $275 an acre, is in the Antelope Valley? Ideal for alfalfa and fruit. Ask for circulars; call and see U. S. government water maps; completed soil and cross. THE R. & L. RANCH, city office, 611 Pac Bldg., 3rd and Hill. L. A. Phone m6709.

FOR SALE—Just 80 acres land in Antelope Valley; $225 acre. Terms. Owner, HERMOSA BEACH, box 227.

FOR SALE—5 only or eighty acres choice land, where they grow 200 miners inches water. Joins Portland. Surrounded alfalfa and fruit. Owner, C. A. Pike, R.F.D., Colton.

FOR SALE—FORECLOSURE BARGAIN. 80 acres, unimproved. $75 ACRE.
CASH PRICE ONLY $5000.
You can make your money quick on this and I chose to use chance in time. MOYLER, 717 Title Insurance Bldg. Main 1511.

FOR SALE—By owner, 160 acres, 10½ miles from Lancaster, good, tarry-not; terms, no small or bargain. Mortgage $15 per acre, one year to run. Must sell, make offer. STEWARD, Hollywood 117 drive 11 ave.

FOR SALE—BARGAIN, TERMS!
40 ACRES ALL IN ALFALFA.
1½ miles west school house, 3 miles, electric carrying plant. E. BINDLEY, 301 Brooks Bldg. 14054.

FOR SALE—OR EXCHANGE—$300 down for 10 acres, improved; price only $2750; balance $25 per month. Owner, 1015 E. 41st st., Vernon.

FOR SALE—
$15000—10 acres, house, 3 chicken houses, barn, tools, implements, 2 cows, 2 horses, 1 mile to Alhambra car. Terms.
10 acres, 2 blocks from car, 4 miles to Los Angeles, $3500; $1000 cash, balance $25 per month.
AVERILL-WEYMOUTH CO., 729 S. 5th st. Realtors. Broadway 5000.

FOR SALE—
FALLBROOK.
10 acres, 2 blocks from town, improved; 4 acres in bearing walnuts; 2 acres in family orchard; 2 acres in garden; room house, barn, chicken house, tools, implements included. $6000. Terms. MRS. A. E. KLEVE, Fallbrook. Phone 2-F-11.

FOR SALE—$20 ACRE BARGAIN.
SUNNY LAND, PERFECT SOIL.
FINE, DWELLING AND BARN.
BIGGEST BARGAIN IN THE FAMOUS VALLEY PLANTED TO WALNUTS AND ALFALFA; FULLY WATERED.
SMALL CASH PAYMENT WILL HANDLE.
MIGHTY CONVINCER SHOWS IT.
OWNER, 6725 HOLLYWOOD BLVD.

FOR SALE—$20 ACRE
East of Hesperia. Two wells, 4-in. each. Price $100 per acre. Will exchange for city property. D. E. THOMPSON, 719 E 84th st.

FOR SALE—17-acre ranch, 11 miles from Pasadena; $5 per acre; $1000 cash, balance 6 per cent. Owner, 1015 E. 41st st., Vernon.

FOR SALE—Ranch, 10 acres, 3 miles from Whittier; 4-room house, barn, chicken house, tools, implements included. $6000. Terms. MRS. A. E. KLEVE, Fallbrook. Phone 2-F-11.

FOR SALE—$20 ACRE
East of Hesperia. Two wells, 4-in. each. Price $100 per acre. Will exchange for city property. D. E. THOMPSON, 719 E 84th st

COUNTRY PROPTY—For Sale.

COUNTRY PROPTY—For Sale.

COUNTRY PROPTY—For Sale.

COUNTRY PROPTY—For Sale.

COUNTRY PROPTY—For Sale.

EASTERN AND NORTHERN Property—For Sale and Exch., Etc

EASTERN AND NORTHERN Property—For Sale and Exch., Etc

OIL PROPERTY—Miscel.

ORANGE, LEMON, WALNUT GROVES—For Sale and Exchange.

ORANGE, LEMON, WALNUT GROVES—For Sale and Exchange.

For Sale.

FOR SALE—

GOOD CITRUS GROVES

IN GOOD LOCATIONS

No. 1600. Five acres all Navels ..... $12,500. Good water right and a fairly good house. Good crop on the trees and a half-mile from town. Half-mile from packing-house.

No. 1574. Five acres, 20 Valencias, balance Navels ..... $13,500. Fairly good house (7 rooms) and crop estimated at about 2000 boxes. This grove has been well furnished and cared for and is a heavy producer. $9000 cash and time on the balance. The 10-fold kind is exercise.

No. 1597. Ten acres all Navels at Upland ..... $20,000. A very heavy crop on the trees; good water right; located on a boulevard in the foothill district. $16,000 cash.

No. 1596. Twenty acres Navels, 4 to Valencias ..... $30,000. Plenty of water and a pretty good crop. Located about 2 miles from town. This grove would be cheap at $2500 an acre.

No. 1582. Ten acres, ½ Lemons, ½ Navels and Valencias ..... $23,000. Nice up to the Upland district. Lots of water. Modern 7-room house. Good crop.

No. 1595. Twenty acres mostly navels $20,000. A large crop on this twenty and the grove has its own pumping plant. Big fruit and good soil.

No. 603. Fifteen acres, 11 Navels, 4 Valencias and 10 Lemons ..... $22,000. This is one of the heaviest producers in Southern California. Plenty of water and 7 miles from the packing-house. Terms to this grove.

Come out and let us show you this district. We will pay you for your trip if you don't like what you see. Inquire of

A. W. RICHARDS,
The Orange Grove Man,
Claremont, Cal.

FOR SALE—

ORANGE GROVE BARGAINS.

$60,000—Ten acres very large Navel trees, fine stone, alfalfa, with a $10,000 crop of fruit ready to harvest. One of the finest 5-room bungalow homes in Riverside; would cost $15,000 to put up the buildings now on the grove. Owner is sick in the East and must sell. This place is worth $50,000.

$55,000—Thirteen and two-thirds acres near Santa Ana, with an $8,000 crop. As fruition as can be found. The 1912-1913 crop sold for $12,000 net. Fine large gas and the best water right in California.

$25,000—Ten acres in Washington Navels. The crop has just been sold for $10,500, and there is $5 per sack coming to the grove. Fine eight-room house with hardwood floors, fireplaces, etc. This should sell for $40,000.

$21,000—Fifteen acres, one-half large Navels, one-half Valencias. Heavy crop, estimated now at high state of cultivation; 4 miles from railroad and packing house. Easy terms.

$12,500—Ten acres Navels, five acres Valencias, all well fertilized and in fine condition. One-half mile from packing house and shipping point. Crop worth $45000. This is a great bargain.

$7500—Ten acres, five acres Navels, five acres Valencias. Full bearing, fine soil, excellent water right. Close to corner. Mortgage $2000, balance cash. This is a snap.

THE REALTY EXCHANGE,
C. C. Post, J. K. Wagner, R. H. Pond,
Mail: Riverside st, Riverside, Cal.

FOR SALE—

WE HAVE BEEN SELLING
ORANGE GROVES
IN
ORANGE COUNTY
FOR NEARLY A DECADE.

We have no other business.

We have sold, so far this year, one million nine hundred forty thousand dollars' worth of groves.

We have sold, so far this year, one million nine hundred forty thousand dollars' worth of groves.

We have sold groves ranging from six acres to a hundred and sixty, quite a number two and three groves.

We have sold to the most discriminating that we can place before them. We have sold groves with above conditions and wish to purchase a grove, then the value we have sold will be considered in purchase of grove.

We have for sale some of the most profitable groves, with delightful homes.

Will do you good to look them over with us.

C. B. BERGER CO.,
Anaheim, Cal.

FOR SALE—

ANAHEIM BARGAIN.

10 acres Valencias, with few navels scattered over the grove; trees are 7 years old; very uniform.

A crop which is a joint to look at. Very handy, at least $8000; they will have to be sprayed and pruned; will be sold subject to crop; what a sight they will harvest with full-sized and colored.

Water very cheap; 1-2 interest in pumping plant, which is located near the 160 inches. Priced to sell now for ..... Double line with K.T. outfits.

Located 2½ miles south and west of Anaheim, on Magnolia and Ball avenue. Price $26,000. Terms if desired.

DUNBAR McDONNELL,
STRONG, McGRATH & SEVEY,
1015 Marsh-Strong Bldg.
Phone 10345. Evenings 77971.

FOR SALE—

On boulevard. One mile from Corinne SUNKIST grove 1-3 navels, 2-3 Valencias; IMMUNE from wood and frost, with abundant water; 10-room modern home; good crop set and has produced for several years an average of $720 per acre (packing-house returns to verify this); and clears about 10 per cent annually net on price asked; owner is leaving for the East and insists on the very attractive 6-room bungalow, sun-room, bathroom, connections (steam, gas) Completely plumbed, even to water-line supplying each room. Electric lights at feature cluster switches in both bungalow. On two paved roads. Ideal location for fruits and poultry; quality unexcelled. Free from incumbrance. Price $25,000. Will take unig. back for $10,000.

Phone OWNER, Corina 786, evenings.

SALE—BY OWNER—
PINE NAVEL ORANGE GROVE
10 ACRES $25,000

Here is unquestionably one of the biggest bargains in citrus fruit property in the entire orange grove district, situated on a paved highway within one mile of the city limits of Pomona, Cal. Is a real 10-acre grove, properly tended, and a good dividend payer. This grove has had excellent care, well-fertilized and is in fine condition, due to the plan of condition and loaded with the golden fruit. Five 2-inch and one 3-inch water wells. A combination of unavailable circumstances makes it necessary for me to dispose of this grove at this time; some one is going to get it, it might as well be you. Please call and get a small payment out of the crop will take the grove, with the crop terms on the balance. For further information address OWNER, Box 727, Exeter, California.

FOR SALE—

TWO SPECIAL BARGAINS.

10-acre orange grove, one-third Valencias, two-thirds navels, the finest trees you ever saw; 6000 boxes fruit on trees, fine soil, cheap water, fine corner, trees breaking down with fruit; if you see this grove you will buy. Only $27,500, easy terms.

6½-acre chicken and fruit ranch, ½ Lovell peaches, ½ Royal apricots, on paved boulevard; 6-room modern bungalow, gas, electric lights, city water, telephone, one mile from town, double garage, modern house for 500 chickens; 300 chickens go with place; fine water right, only $10,000; easy terms.

CURLEN & KOONTER, Pomona, Cal.

FOR SALE—Choice Citrus Grove, Highgrove, frontage district, 18-year-old trees, 10 acres navels, 10 Valencias, $5000 navel crop now ready for market. Goes with place if sold immediately; what a night they will harvest with full-sized and colored oranges. Double line with K.T. outfits. Price $26,000. Terms if desired.

DUNBAR McDONNELL,
STRONG, McGRATH & SEVEY,
1015 Marsh-Strong Bldg.
Phone 10345. Evenings 77971.

FOR SALE—

$2850 AN ACRE.

11 acres Florida lemons, 7 years old; Mediterranean sweets budded to hardy foothills, 2½ miles east of covina, on high-crowned and graded electric street; fine water supply; plenty of water rights; piped to each tree now; irrigates easily. This grove is in fine condition, well cared for and earning big income right now. Terms 1-3 cash, balance to suit.

DUNBAR McDONNELL,
STRONG, McGRATH & SEVEY,
1015 Marsh-Strong Bldg.
Phone 10345. Evenings 77971.

FOR SALE—

On boulevard, one mile from Corinne SUNKIST grove 1-3 navels, 2-3 Valencias; IMMUNE from wood and frost, with abundant water; 10-room modern home; good crop set and has produced for several years an average of $720 per acre (packing-house returns to verify this); and clears about 10 per cent annually net on price asked; owner is leaving for the East and insists on the very attractive 6-room bungalow, sun-room, bathroom, connections (steam, gas) Completely plumbed, even to water-line supplying each room. Electric lights at feature cluster switches in both bungalow. On two paved roads. Ideal location for fruits and poultry; quality unexcelled. Free from incumbrance. Price $25,000. Will take unig. back for $10,000.

Phone OWNER, Corina 786, evenings.

SALE—BY OWNER—
PINE NAVEL ORANGE GROVE
10 ACRES $25,000

Here is unquestionably one of the biggest bargains in citrus fruit property in the entire orange grove district, situated on a paved highway within one mile of the city limits of Pomona, Cal. Is a real 10-acre grove, properly tended, and a good dividend payer. This grove has had excellent care, well-fertilized and is in fine condition, due to the plan of condition and loaded with the golden fruit. Five 2-inch and one 3-inch water wells. A combination of unavailable circumstances makes it necessary for me to dispose of this grove at this time; some one is going to get it, it might as well be you. Please call and get a small payment out of the crop will take the grove, with the crop terms on the balance. For further information address OWNER, Box 727, Exeter, California.

FOR SALE—

TWO SPECIAL BARGAINS.

10-acre orange grove, one-third Valencias, two-thirds navels, the finest trees you ever saw; 6000 boxes fruit on trees, fine soil, cheap water, fine corner, trees breaking down with fruit; if you see this grove you will buy. Only $27,500, easy terms.

6½-acre chicken and fruit ranch, ½ Lovell peaches, ½ Royal apricots, on paved boulevard; 6-room modern bungalow, gas, electric lights, city water, telephone, one mile from town, double garage, modern house for 500 chickens; 300 chickens go with place; fine water right, only $10,000; easy terms.

CURLEN & KOONTER, Pomona, Cal.

FOR SALE—Choice Citrus Grove, Highgrove, frontage district, 18-year-old trees, 10 acres navels, 10 Valencias, $5000 navel crop now ready for market. Goes with place if sold immediately; what a night they will harvest with full-sized and colored oranges. Double line with K.T. outfits.

Located 2½ miles south and west of Anaheim, on Magnolia and Ball avenue. Price $26,000. Terms if desired.

DUNBAR McDONNELL,
STRONG, McGRATH & SEVEY,
1015 Marsh-Strong Bldg.
Phone 10345. Evenings 77971.

FOR SALE—Choice Citrus Grove, Highgrove, frontage district, 18-year-old trees, 10 acres navels, 10 Valencias, $5000 navel crop now ready for market. Goes with place if sold immediately; what a night they will harvest with full-sized and colored oranges. Double line with K.T. outfits. Price $26,000. Terms if desired.

DUNBAR McDONNELL,
STRONG, McGRATH & SEVEY,
1015 Marsh-Strong Bldg.
Phone 10345. Evenings 77971.

FOR SALE—

ORANGE GROVE BARGAINS.

$60,000—Ten acres very large Navel trees, fine stone, alfalfa, with a $10,000 crop of fruit ready to harvest. One of the finest 5-room bungalow homes in Riverside; would cost $15,000 to put up the buildings now on the grove. Owner is sick in the East and must sell. This place is worth $50,000.

$55,000—Thirteen and two-thirds acres near Santa Ana, with an $8,000 crop. As fruition as can be found. The 1912-1913 crop sold for $12,000 net. Fine large gas and the best water right in California.

$25,000—Ten acres in Washington Navels. The crop has just been sold for $10,500, and there is $5 per sack coming to the grove. Fine eight-room house with hardwood floors, fireplaces, etc. This should sell for $40,000.

$21,000—Fifteen acres, one-half large Navels, one-half Valencias. Heavy crop, estimated now at high state of cultivation; 4 miles from railroad and packing house. Easy terms.

$12,500—Ten acres Navels, five acres Valencias, all well fertilized and in fine condition. One-half mile from packing house and shipping point. Crop worth $45000. This is a great bargain.

$7500—Ten acres, five acres Navels, five acres Valencias. Full bearing, fine soil, excellent water right. Close to corner. Mortgage $2000, balance cash. This is a snap.

THE REALTY EXCHANGE,
C. C. Post, J. K. Wagner, R. H. Pond,
Mail: Riverside st, Riverside, Cal.

FOR SALE—

WE HAVE BEEN SELLING
ORANGE GROVES
IN
ORANGE COUNTY
FOR NEARLY A DECADE.

We have no other business.

We have sold, so far this year, one million nine hundred forty thousand dollars' worth of groves.

We have sold, so far this year, one million nine hundred forty thousand dollars' worth of groves.

We have sold groves ranging from six acres to a hundred and sixty, quite a number two and three groves.

We have sold to the most discriminating that we can place before them. We have sold groves with above conditions and wish to purchase a grove, then the value we have sold will be considered in purchase of grove.

We have for sale some of the most profitable groves, with delightful homes.

Will do you good to look them over with us.

C. B. BERGER CO.,
Anaheim, Cal.

FOR SALE—

ANAHEIM BARGAIN.

10 acres Valencias, with few navels scattered over the grove; trees are 7 years old; very uniform.

A crop which is a joint to look at. Very handy, at least $8000; they will have to be sprayed and pruned; will be sold subject to crop; what a sight they will harvest with full-sized and colored.

Water very cheap; 1-2 interest in pumping plant, which is located near the 160 inches. Priced to sell now for ..... Double line with K.T. outfits.

Located 2½ miles south and west of Anaheim, on Magnolia and Ball avenue. Price $26,000. Terms if desired.

DUNBAR McDONNELL,
STRONG, McGRATH & SEVEY,
1015 Marsh-Strong Bldg.
Phone 10345. Evenings 77971.

FOR SALE—

ORANGE GROVE BARGAINS.

$60,000—Ten acres very large Navel trees, fine stone, alfalfa, with a $10,000 crop of fruit ready to harvest. One of the finest 5-room bungalow homes in Riverside; would cost $15,000 to put up the buildings now on the grove. Owner is sick in the East and must sell. This place is worth $50,000.

$55,000—Thirteen and two-thirds acres near Santa Ana, with an $8,000 crop. As fruition as can be found. The 1912-1913 crop sold for $12,000 net. Fine large gas and the best water right in California.

$25,000—Ten acres in Washington Navels. The crop has just been sold for $10,500, and there is $5 per sack coming to the grove. Fine eight-room house with hardwood floors, fireplaces, etc. This should sell for $40,000.

$21,000—Fifteen acres, one-half large Navels, one-half Valencias. Heavy crop, estimated now at high state of cultivation; 4 miles from railroad and packing house. Easy terms.

$12,500—Ten acres Navels, five acres Valencias, all well fertilized and in fine condition. One-half mile from packing house and shipping point. Crop worth $45000. This is a great bargain.

$7500—Ten acres, five acres Navels, five acres Valencias. Full bearing, fine soil, excellent water right. Close to corner. Mortgage $2000, balance cash. This is a snap.

THE REALTY EXCHANGE,
C. C. Post, J. K. Wagner, R. H. Pond,
Mail: Riverside st, Riverside, Cal.

FOR SALE—

WE HAVE BEEN SELLING
ORANGE GROVES
IN
ORANGE COUNTY
FOR NEARLY A DECADE.

We have no other business.

We have sold, so far this year, one million nine hundred forty thousand dollars' worth of groves.

We have sold, so far this year, one million nine hundred forty thousand dollars' worth of groves.

We have sold groves ranging from six acres to a hundred and sixty, quite a number two and three groves.

We have sold to the most discriminating that we can place before them. We have sold groves with above conditions and wish to purchase a grove, then the value we have sold will be considered in purchase of grove.

We have for sale some of the most profitable groves, with delightful homes.

Will do you good to look them over with us.

C. B. BERGER CO.,
Anaheim, Cal.

FOR SALE—

ANAHEIM BARGAIN.

10 acres Valencias, with few navels scattered over the grove; trees are 7 years old; very uniform.

A crop which is a joint to look at. Very handy, at least $8000; they will have to be sprayed and pruned; will be sold subject to crop; what a sight they will harvest with full-sized and colored.

Water very cheap; 1-2 interest in pumping plant, which is located near the 160 inches. Priced to sell now for ..... Double line with K.T. outfits.

Located 2½ miles south and west of Anaheim, on Magnolia and Ball avenue. Price $26,000. Terms if desired.

DUNBAR McDONNELL,
STRONG, McGRATH & SEVEY,
1015 Marsh-Strong Bldg.
Phone 10345. Evenings 77971.

FOR SALE—

ORANGE GROVE BARGAINS.

$60,000—Ten acres very large Navel trees, fine stone, alfalfa, with a $10,000 crop of fruit ready to harvest. One of the finest 5-room bungalow homes in Riverside; would cost $15,000 to put up the buildings now on the grove. Owner is sick in the East and must sell. This place is worth $50,000.

$55,000—Thirteen and two-thirds acres near Santa Ana, with an $8,000 crop. As fruition as can be found. The 1912-1913 crop sold for $12,000 net. Fine large gas and the best water right in California.

$25,000—Ten acres in Washington Navels. The crop has just been sold for $10,500, and there is $5 per sack coming to the grove. Fine eight-room house with hardwood floors, fireplaces, etc. This should sell for $40,000.

$21,000—Fifteen acres, one-half large Navels, one-half Valencias. Heavy crop, estimated now at high state of cultivation; 4 miles from railroad and packing house. Easy terms.

$12,500—Ten acres Navels, five acres Valencias, all well fertilized and in fine condition. One-half mile from packing house and shipping point. Crop worth $45000. This is a great bargain.

$7500—Ten acres, five acres Navels, five acres Valencias. Full bearing, fine soil, excellent water right. Close to corner. Mortgage $2000, balance cash. This is a snap.

THE REALTY EXCHANGE,
C. C. Post, J. K. Wagner, R. H. Pond,
Mail: Riverside st, Riverside, Cal.

ORANGE, LEMON, WALNUT GROVES—For Sale and Exchange.

For Sale.

FOR SALE—

EXPERIENCE COUNTS.

LET US HELP YOU SELECT A GROVE THAT WILL PAY.

10 ACRES—Navels and Valencias, 20 shares San Antonio water, splendid location on paved street at Upland. Six-room house, garage. This grove has been one of the big producers in the Upland district and can show a splendid record. Price $23,000. $12,500 cash, balance 5 years, 6% int. unsl.

10 ACRES—Mountain avenue district, Upland. Double water right. Seven-room house, barn and garage, small house for caretaker. Half bearing, half young. Crop estimated between seven and eight thousand boxes. There are few groves that can show a production record that can compare with this one. There is nothing better. Price $40,000. Terms.

10 ACRES—Beautiful Euclid avenue, Upland. Eight-room house, modern, hardwood floors throughout, fireplaces, sun parlor. Located 2½ acres navels, 2½ acres Valencias, 5 acres lemons. Good crop. 10 shares San Antonio water. Price $35,000. Terms.

5 ACRES NAVELS—San Antonio avenue, Upland. Fair house, barn, etc. Navels and Valencias. Fine soil. This grove has a $500-inch crop on the trees and must be seen to be appreciated. Price $17,500. terms.

10 ACRES—Seven years, 2 acres Valencias, balance Navels. Upland district. Seven-room house, barn and garage. This grove is a bargain at $14,700. Terms, $4,000 cash, balance easy terms at 7 per cent.

10 ACRES—Beautiful Euclid avenue, Upland, 3 acres Navels, 2 acres Valencias, 5 acres lemons. Good crop. 5-room house. 10 shares San Antonio water. Price $24,000.

12 YEARS' PRACTICAL EXPERIENCE AS CITRUS GROWERS IN THE UPLAND DISTRICT.

GRIER & SPRINGER,
ORANGE GROVES.
Commercial National Bank Bldg.,
Upland, Cal.

FOR SALE—

EARLY

ORANGE GROVE.

BARGAIN.

8.9 CROP NOW ON TREES.

60 acres Yorba Bella district, seven miles south of Riverside, in the early orange belt; 13 acres 12-year-old Washington navels, 17 Navels, 9 to 12 years old, 10 acres 3-year-old Navels; 20 acres bottom land to alfalfa, family orchard; modern 7-room house in excellent condition with beautiful trees; 3-room tenant house; two garages; good well and electric pumping plant; 2 miles from Lemon Heights car line.

This place has been heavily fertilized and exceptionally well taken care of by the owner. The trees in this district are clean and healthy. The soil is unexcelled for citrus culture, as being on a par with anything in the Santa Ana Canyon. Crop estimated at 8,000 boxes, which goes with the place. If sold this month we will agree to buy the equity in the 1920 crop.

Price $70,000 ON TERMS.

F. C. ENSIGN CO.,
212-213 H. W. HELLMAN BLDG.
Phone Bdwy. 2726.

FOR SALE—

$7,122,500, A PICK UP, A STEAL, OR something like that. 16 acres Naveis, adjoining Orange, $12,000.

$20,000—ELEGANTLY FURNISHED, MYRON Hunt house; house and furnishings worth $30,000. Location and dining room over. Paid $19,000 for grove itself before improving it. Well fertilized and cultivated. Crop estimated between seven and eight thousand boxes. There are few groves that can show a production record that can compare with this one. There is nothing better. Price $40,000. Terms.

10 ACRES—Beautiful Euclid avenue, Upland. Eight-room house, modern, hardwood floors throughout, fireplaces, sun parlor. Located 2½ acres navels, 2½ acres Valencias, 5 acres lemons. Good crop. 10 shares San Antonio water. Price $35,000. Terms.

5 ACRES NAVELS—San Antonio avenue, Upland. Fair house, barn, etc. Navels and Valencias. Fine soil. This grove has a $500-inch crop on the trees and must be seen to be appreciated. Price $17,500. terms.

10 ACRES—Seven years, 2 acres Valencias, balance Navels. Upland district. Seven-room house, barn and garage. This grove is a bargain at $14,700. Terms, $4,000 cash, balance easy terms at 7 per cent.

10 ACRES—Beautiful Euclid avenue, Upland, 3 acres Navels, 2 acres Valencias, 5 acres lemons. Good crop. 5-room house. 10 shares San Antonio water. Price $24,000.

12 YEARS' PRACTICAL EXPERIENCE AS CITRUS GROWERS IN THE UPLAND DISTRICT.

GRIER & SPRINGER,
ORANGE GROVES.
Commercial National Bank Bldg.,
Upland, Cal.

FOR SALE—

GENUINE OPPORTUNITY.

I desire for this conveniently close-in grove personally. Intending to keep it for a permanent weekly home. Will sell 10 acres of the choicest in the Upland district, 10 acres Valencia Oranges; five miles south of Redlands, Real Estate Road. Pasadena short line electric service. Fronting on paved road a beautiful homesite, and worth every dollar asked. Well divide. Terms.

20 acres, 9 year old soft shell walnuts, near Fuente and in the heart of this famous district. Price $1800 per acre. Terms.

$2500 per acre—10 acres 14 year old walnuts, on paved road, 8-room house, barn, etc. We make a specialty of walnut orchards.

W. E. SERVICE,
Phone 202. Fuente, Cal.

FOR SALE—

73 ACRES, CONSISTING OF
20 acres full-bearing Valencias
10 acres full-bearing Valencias
10 acres full-bearing grapefruit.
5 acres 1-year-old lemons.
10 acres 2-year-old Valencias.
23 acres of walnuts.

Complete equipment cost $20,000. Equipment and four mules to farm place, will sell for $13,500 on terms. Located east of Whittier.

DUNBAR McDONNELL, Exclusive Agent.
Strong, McGrath & Sevey,
1015 Marsh-Strong Bldg.
60150. Evenings 77971.

FOR SALE—264½ acres, full bearing walnuts and Valencias. Fine condition and healthy trees, near packing-house. Good house and other improvements. High and protected ground. Plenty water. A good purchase at $1500 per acre. Terms. W. E. DONAGHOE, 211 Story Bldg. 13329.

FOR SALE—12½ acres, all fine 7-year-old walnuts, with a big crop of choice fruit to be sold on the trees. This grove is pruned, and next year will be much more. Will take a pick-up at $1000 per acre.

15½ acres in the avocado section (orange district), partly bearing; walnuts stocked and pipe lines in; absolutely frost-free; for $12,000 on terms.

A. B. EDWARDS CO.,
Orange, Cal.

FOR SALE—

A BARGAIN TO SOME ONE.

A nice home, modern bungalow, 6 rooms and bath, on 10-acre, 14-year old orange grove, close to town. Owner has other business. Will trade for small ranch, or in the foothills, near San Fernando, just eleven miles from Hollywood; must have water. Address P. O. Box 231, TIMES OFFICE.

FOR SALE—

$9000. TEN ACRES. LEMONS. ONE OF THE BEST GROVES

in the best district in California. Orchard is heavily loaded, and must sell. Actually worth $20000 per acre, but can be sold for this amount as soon as conditions permit. See Mr. Usry or Mr. Horwitz, with

AVERILL-WETMOUTH CO., INC.,
625 Olive st. Realtors. Broadway 8043

FOR SALE—

A BARGAIN.

Near Fullerton. 10 acres, partly set 3-year Valencias, price $7500, cash or terms. Also 5 acres 2-year Valencias, house, etc., $1600. Address B, box 32, TIMES OFFICE.

FOR SALE—Orange groves that pay. I am offering 20 acres mostly navels, fair buildings, well located and in fine condition for sale this week crop included. Price $45,000, ½ cash. 60 acres, also in same section, for you have only $15,000 in cash, clear. Must have spot cash.

FRED G. PEARCE,
502 Baker-Detwiler Bldg. 924119.

FOR EXCHANGE—8-acre orange grove, Riverside district, full bearing navels, 10 years old, fair buildings, 10 to 13 years old, 110 shares water, fronts on paved road a beautiful homesite, and worth every dollar asked. Will divide. Terms.

20 acres, 9 year old soft shell walnuts, near Fuente and in the heart of this famous district. Price $1800 per acre. Terms.

$2500 per acre—10 acres 14 year old walnuts, on paved road, 8-room house, barn, etc. We make a specialty of walnut orchards.

W. E. SERVICE,
Phone 202. Fuente, Cal.

FOR SALE—

73 ACRES, CONSISTING OF
20 acres full-bearing Valencias
10 acres full-bearing Valencias
10 acres full-bearing grapefruit.
5 acres 1-year-old lemons.
10 acres 2-year-old Valencias.
23 acres of walnuts.

Complete equipment cost $20,000. Equipment and four mules to farm place, will sell for $13,500 on terms. Located east of Whittier.

DUNBAR McDONNELL, Exclusive Agent.
Strong, McGrath & Sevey,
1015 Marsh-Strong Bldg.
60150. Evenings 77971.

FOR SALE—264½ acres, full bearing walnuts and Valencias. Fine condition and healthy trees, near packing-house. Good house and other improvements. High and protected ground. Plenty water. A good purchase at $1500 per acre. Terms. W. E. DONAGHOE, 211 Story Bldg. 13329.

FOR SALE—12½ acres, all fine 7-year-old walnuts, with a big crop of choice fruit to be sold on the trees. This grove is pruned, and next year will be much more. Will take a pick-up at $1000 per acre.

15½ acres in the avocado section (orange district), partly bearing; walnuts stocked and pipe lines in; absolutely frost-free; for $12,000 on terms.

A. B. EDWARDS CO.,
Orange, Cal.

FOR SALE—

A BARGAIN TO SOME ONE.

A nice home, modern bungalow, 6 rooms and bath, on 10-acre, 14-year old orange grove, close to town. Owner has other business. Will trade for small ranch, or in the foothills, near San Fernando, just eleven miles from Hollywood; must have water. Address P. O. Box 231, TIMES OFFICE.

FOR SALE—

$9000. TEN ACRES. LEMONS. ONE OF THE BEST GROVES

in the best district in California. Orchard is heavily loaded, and must sell. Actually worth $20000 per acre, but can be sold for this amount as soon as conditions permit. See Mr. Usry or Mr. Horwitz, with

AVERILL-WETMOUTH CO., INC.,
625 Olive st. Realtors. Broadway 8043

FOR SALE—

A BARGAIN.

Near Fullerton. 10 acres, partly set 3-year Valencias, price $7500, cash or terms. Also 5 acres 2-year Valencias, house, etc., $1600. Address B, box 32, TIMES OFFICE.

FOR SALE—Orange groves that pay. I am offering 20 acres mostly navels, fair buildings, well located and in fine condition for sale this week crop included. Price $45,000, ½ cash. 60 acres, also in same section, for you have only $15,000 in cash, clear. Must have spot cash.

FRED G. PEARCE,
502 Baker-Detwiler Bldg. 924119.

FOR EXCHANGE—8-acre orange grove, Riverside district, full bearing navels, 10 years old, fair buildings, 10 to 13 years old, 110 shares water, fronts on paved road a beautiful homesite, and worth every dollar asked. Will divide. Terms.

FOR SALE—Navel orange, Corina district, 5-room house, barn, chicken house, 1 acre, 3 years old, $3,000; $1,000 cash, balance 6% int. unsl. Address Owner, 1000 Pacific Electric Bldg.

FOR SALE—6 REAL ORANGE GROVE.

10 acres, 4 blocks of Foothill Blvd., right in A. J. Rose city, east of Pasadena. Navels and Valencias, 19 years old; some lemons, grapefruit. Fine soil, abundant irrigation water. Everything fine condition, never necessary to fumigate or smudge. Nice plastered house, 6 rooms and bath; all modern improvement, gas and electricity. This is a splendid grove for home or investment. Income last year over $2,000. Price $25,000, half cash. Will consider exchange Los Angeles apartment house. Address owner, 1000 Pacific Electric Bldg.

FOR SALE—5 acres of Valencias, 5-room house, barn, chicken house, fruit, $12,000. 10 acres, 5-room house, big crop, 1-2 Valencias, ½ Navels, fruit, $20,000. Good 5-room house, barn, chicken house, fruit, price $22,000. 10 acres Navels, close in, good soil, Covina water, good crop, Owner wants to sell, will make offer. $14,000.

No agents. E. B. EDWARDS CO., Orange, Cal.

FOR SALE—

SPECIAL 10-DAY OFFER.
FINE ORANGE GROVE
IN CALIFORNIA.

One of the best in all that it implies. Situated in the heart of the most productive citrus district of the country, absolutely frostless.

20 acres, 10 of Navels, 10 of Valencias, bearing trees, 7 years old, and in fine condition. Crop will be 20 car cost on purchase price.

Beautiful 7-room modern home, hardwood floors, fireplaces, etc. Designed by Lockwood, Angeles' foremost artist. Acreage or arranged that 10 acres may be disposed of. Our price heretofore $160,000.

SPECIAL PRICE OF $80,000. TERMS.
Phone owner, Pomona, Cal., 213 E. Garey ave.

MINNIS & BUTLER.

FOR SALE—

$2850 AN ACRE.

11 acres Florida lemons, 7 years old; Mediterranean sweets budded to hardy foothills, 2½ miles east of covina, on high-crowned and graded electric street; fine water supply; plenty of water rights; piped to each tree now; irrigates easily. This grove is in fine condition, well cared for and earning big income right now. Terms 1-3 cash, balance to suit.

DUNBAR McDONNELL,
STRONG, McGRATH & SEVEY,
1015 Marsh-Strong Bldg.
Phone 10345. Evenings 77971.

FOR SALE—

GENUINE OPPORTUNITY.

I desire for this conveniently close-in grove personally. Intending to keep it for a permanent weekly home. Will sell 10 acres of the choicest in the Upland district, 10 acres Valencia Oranges; five miles south of Redlands, Real Estate Road. Pasadena short line electric service. Fronting on paved road a beautiful homesite, and worth every dollar asked. Well divide. Terms.

20 acres, 9 year old soft shell walnuts, near Fuente and in the heart of this famous district. Price $1800 per acre. Terms.

$2500 per acre—10 acres 14 year old walnuts, on paved road, 8-room house, barn, etc. We make a specialty of walnut orchards.

W. E. SERVICE,
Phone 202. Fuente, Cal.

FOR SALE—

73 ACRES, CONSISTING OF
20 acres full-bearing Valencias
10 acres full-bearing Valencias
10 acres full-bearing grapefruit.
5 acres 1-year-old lemons.
10 acres 2-year-old Valencias.
23 acres of walnuts.

Complete equipment cost $20,000. Equipment and four mules to farm place, will sell for $13,500 on terms. Located east of Whittier.

DUNBAR McDONNELL, Exclusive Agent.
Strong, McGrath & Sevey,
1015 Marsh-Strong Bldg.
60150. Evenings 77971.

FOR SALE—264½ acres, full bearing walnuts and Valencias. Fine condition and healthy trees, near packing-house. Good house and other improvements. High and protected ground. Plenty water. A good purchase at $1500 per acre. Terms. W. E. DONAGHOE, 211 Story Bldg. 13329.

FOR SALE—12½ acres, all fine 7-year-old walnuts, with a big crop of choice fruit to be sold on the trees. This grove is pruned, and next year will be much more. Will take a pick-up at $1000 per acre.

15½ acres in the avocado section (orange district), partly bearing; walnuts stocked and pipe lines in; absolutely frost-free; for $12,000 on terms.

A. B. EDWARDS CO.,
Orange, Cal.

FOR SALE—

A BARGAIN TO SOME ONE.

A nice home, modern bungalow, 6 rooms and bath, on 10-acre, 14-year old orange grove, close to town. Owner has other business. Will trade for small ranch, or in the foothills, near San Fernando, just eleven miles from Hollywood; must have water. Address P. O. Box 231, TIMES OFFICE.

FOR SALE—

$9000. TEN ACRES. LEMONS. ONE OF THE BEST GROVES

in the best district in California. Orchard is heavily loaded, and must sell. Actually worth $20000 per acre, but can be sold for this amount as soon as conditions permit. See Mr. Usry or Mr. Horwitz, with

AVERILL-WETMOUTH CO., INC.,
625 Olive st. Realtors. Broadway 8043

FOR SALE—

A BARGAIN.

Near Fullerton. 10 acres, partly set 3-year Valencias, price $7500, cash or terms. Also 5 acres 2-year Valencias, house, etc., $1600. Address B, box 32, TIMES OFFICE.

FOR SALE—Orange groves that pay. I am offering 20 acres mostly navels, fair buildings, well located and in fine condition for sale this week crop included. Price $45,000, ½ cash. 60 acres, also in same section, for you have only $15,000 in cash, clear. Must have spot cash.

FRED G. PEARCE,
502 Baker-Detwiler Bldg. 924119.

FOR EXCHANGE—8-acre orange grove, Riverside district, full bearing navels, 10 years old, fair buildings, 10 to 13 years old, 110 shares water, fronts on paved road a beautiful homesite, and worth every dollar asked. Will divide. Terms.

FOR SALE—Navel orange, Corina district, 5-room house, barn, chicken house, 1 acre, 3 years old, $3,000; $1,000 cash, balance 6% int. unsl. Address Owner, 1000 Pacific Electric Bldg.

FOR SALE—6 REAL ORANGE GROVE.

10 acres, 4 blocks of Foothill Blvd., right in A. J. Rose city, east of Pasadena. Navels and Valencias, 19 years old; some lemons, grapefruit. Fine soil, abundant irrigation water. Everything fine condition, never necessary to fumigate or smudge. Nice plastered house, 6 rooms and bath; all modern improvement, gas and electricity. This is a splendid grove for home or investment. Income last year over $2,000. Price $25,000, half cash. Will consider exchange Los Angeles apartment house. Address owner, 1000 Pacific Electric Bldg.

FOR SALE—5 acres of Valencias, 5-room house, barn, chicken house, fruit, $12,000. 10 acres, 5-room house, big crop, 1-2 Valencias, ½ Navels, fruit, $20,000. Good 5-room house, barn, chicken house, fruit, price $22,000. 10 acres Navels, close in, good soil, Covina water, good crop, Owner wants to sell, will make offer. $14,000.

No agents. E. B. EDWARDS CO., Orange, Cal.

FOR SALE—10 ACRES, LARGE

Eighty-barrel cement, crop, rich soil, good cement foundation and very cheap water; the last two crops brought $11,000, and that as large a crop as any in this part. Owner needs money now and will sell for $10,500. LaDUE, Rear Realty Co., 507 Central Bldg.

POULTRY Ranches—For Sale.

FOR SALE—At Baldwin Park, 3 acres on car line, small house, barn, etc. Plenty cheap water, $2,000. $1000 cash.

3 acres, 6-room house, chicken equipment, 500 hens, barn, etc. 3 acres bearing Valencias, fine soil, fronting on paved road, close to Covina. F. F. LAMBERTON, 121 Citrus ave., Covina.

FOR SALE—11 acres, all fine Valencias coming on 7 years old, a fine crop for the trees. On paved street, gas and elect.; fine building site, gravity water; for $25,000, on terms.

E. B. EDWARDS CO.,
Orange, Cal.

FOR SALE—Navel orange, Corina district, 5-room house, barn, chicken house, 1 acre, 3 years old, $3,000; $1,000 cash, balance 6% int. unsl. Address Owner, 1000 Pacific Electric Bldg.

FOR SALE—6 REAL ORANGE GROVE.

10 acres, 4 blocks of Foothill Blvd., right in A. J. Rose city, east of Pasadena. Navels and Valencias, 19 years old; some lemons, grapefruit. Fine soil, abundant irrigation water. Everything fine condition, never necessary to fumigate or smudge. Nice plastered house, 6 rooms and bath; all modern improvement, gas and electricity. This is a splendid grove for home or investment. Income last year over $2,000. Price $25,000, half cash. Will consider exchange Los Angeles apartment house. Address owner, 1000 Pacific Electric Bldg.

FOR SALE—5 acres of Valencias, 5-room house, barn, chicken house, fruit, $12,000. 10 acres, 5-room house, big crop, 1-2 Valencias, ½ Navels, fruit, $20,000. Good 5-room house, barn, chicken house, fruit, price $22,000. 10 acres Navels, close in, good soil, Covina water, good crop, Owner wants to sell, will make offer. $14,000.

No agents. E. B. EDWARDS CO., Orange, Cal.

FOR SALE—10 ACRES, LARGE

Eighty-barrel cement, crop, rich soil, good cement foundation and very cheap water; the last two crops brought $11,000, and that as large a crop as any in this part. Owner needs money now and will sell for $10,500. LaDUE, Rear Realty Co., 507 Central Bldg.

POULTRY Ranches—For Sale.

FOR SALE—At Baldwin Park, 3 acres on car line, small house, barn, etc. Plenty cheap water, $2,000. $1000 cash.

3 acres, 6-room house, chicken equipment, 500 hens, barn, etc. 3 acres bearing Valencias, fine soil, fronting on paved road, close to Covina. F. F. LAMBERTON, 121 Citrus ave., Covina.

FOR SALE—11 acres, all fine Valencias coming on 7 years old, a fine crop for the trees. On paved street, gas and elect.; fine building site, gravity water; for $25,000, on terms.

E. B

REAL ESTATE—For Exchange.

Income Property.

FOR EXCHANGE—STORES AND APT. BUILDING, CLOSE IN, LEASED FOR $285 MONTHLY TO APRIL, $265 THERE-AFTER. $25,000. WANT CLEAR TO $35,000. W. J. KELLY 604 CITIZENS' NAT. BANK BLDG. 01690.

FOR EXCHANGE—
CHOICE GRAND AVENUE
INCOME $2880 PER YEAR
6 FLATS—27 ROOMS, 70 FEET
ON GRAND AVENUE
AT 23RD.

FOR EXCHANGE—$30,000. Mtg. $10,000, apartment building, including furniture, good income. Considers half exchange, city or nearby. See Mr. Roengber.
L. A. REALTY & LOAN CO.
712 Black Bldg. Sdwy. 29146—61157.

PROPERTY IN FIRST-CLASS CONDITION.
WANT IMPROVED RANCH
MONROVIA, SAN DIMAS, POMONA
OR RIVERSIDE DISTRICT
$7,500.
HARRY F. PARKER, SOLE AGENT.
Suite 1 7204 S. GRAND AVE.

FOR EXCHANGE—
Four-story and-house, containing over 100 rooms. Mtg. 120,000. Income $20,000. Will take $40,000 clear property, and
RALPH YOUNG, 62447.
607 Mer. Natl. Bank Bldg.

FOR EXCHANGE—Six room bungalow, Long Beach in the Virginia Country, one Orange Grove or Imperial Valley. 632 San FERNANDO BLDG.

FOR EXCHANGE—$10,000 clear Sala, house near, west side. Want improved acreage, ranch or A. HUBLER, 208 Byrne Bldg.

FOR EXCHANGE—Modern apartment-house, west side, 12 rooms, leased $275 per month. Price $23,000, mortgage $20,000, 7 per cent. Will accept local or clear eastern for equity. 613 STORY BLDG. 62674.

FOR EXCHANGE—REAL ESTATE.
Income producing and country properties.
LUNDEEN CO.
709 Van Nuys Bldg. 7th at Spring.

FOR EXCHANGE—Income, store and cottage at 2317 Adelaide st. $6500. Want west side home or good bungalows. 67601.

Suburban Property.

FOR EXCHANGE—12-ACRE CITRUS GROVE, IMPROVED WITH HOUSE; ABUNDANCE OF WATER. WANT CITY OR COUNTRY IM-PROVED OR UNIMPROVED, WILL ASSUME BALANCE OR TRADE EQUITY. SEE MR. WOOD WITH F. F. KOETTER CO., 234 H. W. HELLMAN BLDG. 13402.

FOR EXCHANGE—$9000, clear, 5 acres nicely improved, 7-room house, foothill way, on boulevard, yellow car, 3-cent fare. Want home, lots, 200 BRYSON BLDG.

FOR EXCHANGE—$60 000 property, income $200 per month, mortgage $7500. Want ranch. Profit $25,000. Box 134, TIMES.

T. B. CONNOR, 6022 San Fernando Bldg.

FOR EXCHANGE—Garage and hotel property; want 5-passenger touring car. Address C. box 8426 TIMES BRANCH.

FOR EXCHANGE—Small ranches, El Monte, San Gabriel and suburbs for city. WAGONER REALTY CO., 521 Grant Bldg.

Beach Property.

FOR EXCHANGE—
NEAR PIER AND OCEAN FRONT.
(Want Los Angeles, Oakland or Eastern.)

$3000 — Near the pier, ocean front and Venice Tract, 50x110, facing 2 paved streets. Will treble in value before you know it. Will take vacant lots in Los Angeles, San Francisco, Denver, Chicago or New York to $2000, small amount of cash and balance easy terms.
And will take clear lot in Oakland, Los Angeles City or Santa Monica for small amount of cash and balance easy terms.
JOHN P. HOLLAND (Inc.)
1241 Citizens' National Bank Bldg.
6th and Spring sts. Sdwy. 4005.

Country Property.

FOR EXCHANGE—

800-ACRE RANCH AT MERCED.
$200,000

One of the best ranches in the vicinity of Merced; 800 acres all in rice and barley; 2 sets of good buildings, 6 big wells. This ranch is leased, but will deliver possession if has been a big producer. The soil is good. Price $200,000. Mtg. $20,000. The owner if this ranch would take income
ROY E. KING,
with W. W. MINES & CO.
Home 60478. 631 S. Spring st. Main 2975.

FOR EXCHANGE—
(1) Two and a half acres walnuts, good house, $9 Monte, $6500. Want city. Even exchange.
(2) Ten acres, lemons, good condition, house, garage, bldgs., $10,000. Want city and assume.
(3) Lovely Twenty-acre grove, San Jacinto district, $20,000, clear and assume for Southern California.
(4) Splendid ranch home, Gardena, $20,000. Want city to equal or less value.
Can get you good deals on these acreages or property.
BATEMAN & DARLING,
510 Grant Bldg.

FOR EXCHANGE—San Gabriel Valley ranch of 274 acres, has 90 acres in full bearing oranges, 65 in peaches and pears, and all land under cultivation; suitable anything or we have. Full water supply piped over land. Good soil, condition and condition. Must be sold to settle estate; ready to start picking. Good buy at $250.00. Will put one-third interest in property in California or other States, preferably to Texas, but not more than one value. Have tractor, truck teams, to-do, buildings in fact, everything in every respect. Address A. J. TRACY, with C. Dennis Co., 742 Van Nuys Bldg. 10th at Spring.

FOR EXCHANGE—ESCONDIDO, CAL.
A beautiful country home, close in, 24 acres, 2 crops, peaches, alfalfa, fine soil, good water, beautiful dwelling, 8 rooms and 3 tanks, also shower baths outside; the price is $30,000, clear; will exchange for L. A. or vicinity of about equal value.
129 A. all under cultivation, 5-room house, 4 wells, 5 A. for alfalfa, $14,000; exchange for suburban, prefer Glendale or San Gabriel. SHERWOOD & SAUNDERS.

FOR EXCHANGE—RANCHES
170 ACRES, IMPERIAL,
80 ACRES, IMPERIAL,
160 ACRES, IMPERIAL,
125 ACRES, TULARE
30 ACRES, PERRIS,
Will trade any of all for city.
PURCELL-BICKNELL CO.,
604 Grant Bldg.

FOR EXCHANGE—5,000 CLEAR. One hundred and five acres of the finest alfalfa land in California, in the heart of Chino district. Land had $17,000 mortgage, but is now clear. Want first class local income property and will exchange or pay cash difference. See Mr. Albright.
C. C. ALBRIGHT COMPANY,
506 Van Nuys Bldg. Main 8370.

FOR EXCHANGE—Thirty acre ranch, improved with 8-room house, two porches, 2-car garage, chicken house, barn, etc., car station on property. Between Los Angeles and San Pedro. Price $20,000, clear. Will exchange for city lots or Los Angeles income. H. BARCLAY BROWN, 1847 S. Western ave.

FOR EXCHANGE—SPECIAL, ALL CLEAR
60, San Bernardino Co.
320, San Bernardino Co.
160, San Diego Co.
160, Riverside Co.
160, Newberry.
O. S. DYE, 629 Grosse Bldg. Main 2838.

FOR EXCHANGE—320 acres, fenced, building, pumping plant, Kern county, N.W. Home; tools, implements; $20000 tractor; $40,000 clear. Assume here on good property or trade on vacant. J. A. GRIFFITH, 722 Investment Bldg. 67601.

FOR EXCHANGE—$50,000, clear, 50 acres, house bearing oranges, 10 acres table grape land. Modern 6-room bungalow, electric plant. Tractor, crop cut, $10,000. Price, $75,000. Will assume. W. R. FRANCIS, 602 Merchants' Bank Bldg. 14319.

FOR EXCHANGE—160 acres of refinishable timber, improved, best soil, near boulevard. Will put in $2000 toward it and some cash. Want small home in Los Angeles. 960 SAN FERNANDO BLDG.

FOR EXCHANGE—12 acres, nearly bearing fruits, 7-room California house pumping plant, furniture. Price $12,000. Want city, Pomona, Price $12,000. Want city, Pomona, Ontario or Upland. Will assume. 274-5 Investment Bldg. Phone 62057.

FOR EXCHANGE—480-acre improved ranch, Imperial Valley. Assume land in State. 14 horses, 20 cattle, implements. Plenty water. Price $60,000. Want L. A. house. Address C. box 8425, TIMES BRANCH.

FOR EXCHANGE—
Property, see ELLISON.
405 Grant Bldg.

FOR EXCHANGE—CENTRAL OREGON GRAIN RANCH, 640 acres, 200 cult., 150 more can be. 6-room house, barn, etc. Want small ranch in Cal. Assume. Will vacate. MAIN 8262.

FOR EXCHANGE—
$20,000 clear ranch at Chino for Los Angeles.
RALPH YOUNG, 62447.
607 Mer. Natl. Bank Bldg.

FOR EXCHANGE—Owner, 160 acres, Imperial Valley, on railroad and State highway. Fine soil, house, abundant cheap water. Ranch for city or local country. BLACK-BURN, 310 Merchants' Trust Bldg.

FOR EXCHANGE.—What have you in the city, improved or unimproved, for 10 acres in Kern-gold walnuts, 20 shares of water, price $10,000? Address P. box 21, TIMES OFFICE.

FOR EXCHANGE—One acre, Upland, for lot. 2452½ ARROYO SECO AVE.

REAL ESTATE—For Exchange.

Country Property.

FOR EXCHANGE—Imperial Valley, 640 acres level land, good water conditions, good soil, good oil conditions. Worth $16,000, clear. Want city or county. Will assume your mtg. ELLISON, 405 Grant Bldg.

FOR EXCHANGE—$25,000, clear, 60 acres, 20 acres bearing oranges, 40 acres grape land, Tulare county. Account on city. W. A. FRANCIS, 622 Mer. Ex. Bldg. 14619.

FOR EXCHANGE—20 acres, 2½ miles town Perris, improved. Water conditions good. Want Los Angeles property. Phone Wilshire 1284 or 2560970. 1521 SARGENT PLACE.

FOR EXCHANGE—160 acres, partly improved, $9000, near Palmdale, want city or suburban. Address C, box 324, TIMES BRANCH.

FOR EXCHANGE—Good deeded fruit land, San Bernardino Co., for good automobile. OWNER, 626 Chamber of Commerce Bldg.

FOR EXCHANGE—80 acres, 47 miles north of city, for house in or near Los Angeles. 601 WILCOX BLDG. 10264.

FOR EXCHANGE—WELL IMPROVED ranches; want city home; will assume. A. J. WARD, 322 Investment Bldg. 13806.

FOR EXCHANGE—10 acres, modern, near city, on boulevard, fine fruit land. 3000 WESTERN AVE. Ver. 802.

TO LOAN—MONEY.

Real Estate and Improvements.

BUILDING LOANS in good districts where owner will give bond to insure completion. Amounts $1000 to $10,000. No commission charged.
THE JOHN M. C. MARBLE CO.
Main corridor H. W. Hellman Bldg.
Corner 6th and Spring
Telephone 12005. Main 592.

WANTED—Applications for large loans on centrally located property. If you contemplate improvements by erection of commercial structures, consult our loan department, which will assist in financing.

Our service also includes designing and construction. Save money and time by combining these activities.

Large sums available on bond issue. Smaller amounts on straight loans. Loan Department, Mr. Sward.
FRANK MELINE COMPANY.
6777-79 Hollywood Blvd., at Highland.

MONEY TO LOAN—

LARGE SUM AVAILABLE
FOR ONE FIRST-CLASS LOAN
ON CENTRAL BUSINESS PROPERTY,
IN LOS ANGELES,
AT 6 PER CENT.

SHORE BROTHERS' COMPANY,
607 SECURITY BLDG.
BDWY. 7762 OR 14537.

WE LOAN—
OUR OWN MONEY
ON REAL ESTATE
NO COMMISSION. NO RED TAPE. QUICK ACTION
THE
JOHN M. C. MARBLE CO.
MAIN CORRIDOR H. W. HELLMAN BLDG.
CORNER 6TH AND SPRING.
PHONES, 12807 AND MAIN 592.

MONEY to loan on income, residence and business property. We make straight 3-year and seasonal loans. Also build to suit on improved property and for building purposes.
FRANK MELINE COMPANY.
Holly. Blvd. at Highland Ave. Tel. Hol. 781
Wilshire at Vermont. Tel. Wil. 1464
Beverly Drive at Burton Way. Tel. 550-141

MONEY TO LOAN—
Immediate attention to applications for three-year loans on residence property. See Mr. Pratt, with
R. C. MITCHELL COMPANY,
Sixth Floor L. A. Trust & Savings Bank Bldg.
Corner Fifth and Spring sts.

TO LOAN—
SECOND MORTGAGE.
We can make any number of loans from $1000 to $5000 on second mortgages using Los Angeles improved or unimproved property as security.
F. Wiehle,
NORMAN INVESTMENT CO., 726 Story Bldg. 14770.

NO COMMISSION FOR LOANS.
We can make private, reasonable rates, quick action building loans on city suburban, improved. I make many loans. There's a reason.
JAMES BROWN, 423 Hollingsworth Bldg. 60819.

WAVE $1500, $1000 for city loan.
$500 for $3000 for city or country site.
$50,000 to $75,000 for city or country.
$7000 or less for Pasadena property.
Funds immediately available and prompt action taken.
E. HIGBIE.
711 Hollingsworth Bldg. Tel. 62531

GILCHRIST COMPANY makes loans. On improved city and country property, at current rates of interest. Will also buy first or second mortgages.
GILCHRIST COMPANY.
710-11 Black Bldg. Phone 5824.

WE LOAN—$1,000 to $1,000,000 on city improved, SHEARON, 412 Title Ins. Bldg. 12141

MY own money loaned on real estate. No commission. MR. SMITH. 55939.

GRIBB & SON, 308 Central Bldg. Estab. 1891 Mortgage loans, any amount. 10210.

Money on Salaries and Collaterals.

MONEY loaned on household furniture, PIANOS, VICTROLAS, ETC.
PROVIDENT PLEDGE LOAN CO.
231 Union Oil Bldg. Phone 13090.

QUICK money to people steadily employed. Without security, confidential, reasonable. 403 HAAS BLDG., 7th and Broadway.

Diamonds and Jewelry.

MONEY LOANED—
DIAMONDS, JEWELRY AND
LIBERTY BONDS AT LOW RATE OF INTEREST. FURNITURE, PIANOS, VIOLINS, AUTOS IN STORAGE.
THE RELIABLE
PROVIDENT LOAN ASSOCIATION.
408 INVESTMENT BLDG. PHONE 12080.

DIAMONDS—Jewelry—Liberal Loans.
DIAMONDS kept in bank safe deposit vaults
References—Any bank or jewelry firm.
KUNZ LOAN CO.,
324-7 Belmont Bldg., 3rd and Spring. 62308

MONEY to loan on diamonds, jewelry, Liberty bonds, etc. HARRIS & FRANK & Co., 300 Citizens National Bank Bldg., corner Fifth and Spring sts. Phone 15792.

Money on Automobiles.

AUTO LOANS ONLY.
PAY WHILE YOU RIDE, WE WILL FINANCE YOUR PURCHASE OF AN AUTOMOBILE.
LASKER BROS. FINANCE CO., INV.
1410 BAKER-DETWILER BLDG.
MAIN 2184 60758
THE Automobile Loan Corporation.
While you ride use our money.
720 STORY BLDG. Phone 11184.

MONEY WANTED—
Real Estate and Collaterals.

WANTED—
$500,000 TO $1,750,000
FOR CONSTRUCTION WILL GIVE LINE
MARICOPA to VENTURA.
No known business quite equals profits in carrying oil by pipe line.
Entire proceeds of loan goes into construction of 67 miles of line and 6 pumping stations. Earnings estimate $1,000,000 net. Contract for construction goes with this loan.
Rights of way and franchises have been secured.
Loan Department, Mr. Seward.
FRANK MELINE COMPANY.
6777-79 Hollywood Blvd., at Highland.

WANTED—Property.
First mortgages from $2000 to $5000 each
Secured by improved property in highly improved section of city.
This Company guarantees prompt payment of Principal and Interest.
Net assets exceeding $5,000,000.
For further information or appointment to see security, call
Bond and Mortgage Department,
LOS ANGELES INVESTMENT COMPANY
8th and Broadway. Main 5647.

TO THE MONEYED MAN OR THE MAN WITH MONEY.
who wants to invest in something that is right either, have you ever thought of the lasting stock in industry for an investment? We are all touch with something that will make you a good income besides your original investment back in a few months. With one of the best producing companies in the business
SEE YEAGER.
COMER'S UNITED REAL ESTATE OFFICES OF CALIFORNIA.
6522 Hollywood Blvd. 577826. Holly 405.

WANTED—
$25,000 at 7 per cent.
DOWNTOWN BUSINESS PROPERTY.
2 PER CENT COMMISSION.
Well improved income property, just sold for $70,000.
CHAS. I. BAXTER,
10718. 1632 Citizens' Bk. Bldg. M. 2555.

WANTED—$1200, 8 owner's modern bungalow, $2000, private $5000 home, 50x190, $7500—Two-story 8-r. $8000 home, $3500—Bank loan, 50x150, Alhambra, $4000—W., Adams 9-R., $12,000 home, $5000—Hollywood corner, 10-room, plastered, 2-story, $10,000—Hollywood cor., 100 ft., cement duplex.
MISS FAIR, 519 Grant Bldg.
Phone 3258; Holly 8438.

WANTED: Money, $11,000 at 7 per cent, on two brick flat buildings worth $27,500, and good risk highest class. Property pays $4000 per year income. Also want $7500 at 7 per cent on business building worth $15,000. 8-R. KINSEY BLDG. Phone 63177.

BUILD and own your home.
We make building loans from 1 to 10 years on the monthly repayment plan. R. W. KINSEY, 819 Trust and Savings Bldg.

MONEY on hand for real estate loans—City, country and building loans. 7 and 8 per cent. Also 1st and 2d trust deeds. L. SCHOENBORN, 629 Story Bldg. 65487.

MONEY to loan on income, residence and business property. We make straight 3-year and seasonal loans. Also build to suit on improved property and for building purposes.
FRANK MELINE COMPANY.
Holly. Blvd. at Highland Ave. Tel. Hol. 781
Wilshire at Vermont. Tel. Wil. 1464
Beverly Drive at Burton Way. Tel. 550-141

MONEY TO LOAN—
Immediate attention to applications for three-year loans on residence property. See Mr. Pratt, with
R. C. MITCHELL COMPANY.
Sixth Floor L. A. Trust & Savings Bank Bldg.
Corner Fifth and Spring sts.

TO LOAN—
SECOND MORTGAGE.
We can make any number of loans from $1000 to $5000 on second mortgages using Los Angeles improved or unimproved property as security.
F. Wiehle,
NORMAN INVESTMENT CO., 726 Story Bldg. 14770.

NO COMMISSION FOR LOANS.
We can make private, reasonable rates, quick action building loans on city suburban, improved. I make many loans. There's a reason.
JAMES BROWN, 423 Hollingsworth Bldg. 60819.

WAVE $1500, $1000 for city loan.
$500 for $3000 for city or country site.
$50,000 to $75,000 for city or country.
$7000 or less for Pasadena property.
Funds immediately available and prompt action taken.
E. HIGBIE.
711 Hollingsworth Bldg. Tel. 62531

GILCHRIST COMPANY makes loans. On improved city and country property, at current rates of interest. Will also buy first or second mortgages.
GILCHRIST COMPANY.
710-11 Black Bldg. Phone 5824.

WE LOAN—$1,000 to $1,000,000 on city improved, SHEARON, 412 Title Ins. Bldg. 12141

MY own money loaned on real estate. No commission. MR. SMITH. 55939.

GRIBB & SON, 308 Central Bldg. Estab. 1891 Mortgage loans, any amount. 10210.

Money on Salaries and Collaterals.

MONEY loaned on household furniture, PIANOS, VICTROLAS, ETC.
PROVIDENT PLEDGE LOAN CO.
231 Union Oil Bldg. Phone 13090.

QUICK money to people steadily employed. Without security, confidential, reasonable. 403 HAAS BLDG., 7th and Broadway.

Diamonds and Jewelry.

MONEY LOANED—
DIAMONDS, JEWELRY AND
LIBERTY BONDS AT LOW RATE OF INTEREST. FURNITURE, PIANOS, VIOLINS, AUTOS IN STORAGE.
THE RELIABLE
PROVIDENT LOAN ASSOCIATION.
408 INVESTMENT BLDG. PHONE 12080.

DIAMONDS—Jewelry—Liberal Loans.
DIAMONDS kept in bank safe deposit vaults
References—Any bank or jewelry firm.
KUNZ LOAN CO.,
324-7 Belmont Bldg., 3rd and Spring. 62308

MONEY to loan on diamonds, jewelry, Liberty bonds, etc. HARRIS & FRANK & Co., 300 Citizens National Bank Bldg., corner Fifth and Spring sts. Phone 15792.

Money on Automobiles.

AUTO LOANS ONLY.
PAY WHILE YOU RIDE, WE WILL FINANCE YOUR PURCHASE OF AN AUTOMOBILE.
LASKER BROS. FINANCE CO., INV.
1410 BAKER-DETWILER BLDG.
MAIN 2184 60758
THE Automobile Loan Corporation.
While you ride use our money.
720 STORY BLDG. Phone 11184.

MONEY WANTED—
Real Estate and Collaterals.

WANTED—$400,000.
HOTEL BLDG. PROJECT.
50 PER CENT LOAN.
Will accept 4 units of $100,000 each, or equal.
GROUND WORTH $200,000 CASH
AND BUILDINGS COST $800,000.
Brokers, give this your immediate attention.
Call Loan Department,
MR. SEWARD,
FRANK MELINE CO.,
Wilshire at Vermont,
10 r.c. to 12 n.
Wilshire 1464.

WANTED— —FOR SALE—
FIRST MORTGAGES PAYING
8½ PER CENT.
FOR THREE TO FIVE YEARS.
We are offering for sale first mortgages paying 8½ per cent on highly developed farm lands located in Riverside county, near the city of Riverside, directly on the boulevard and railroad. There is an abundant water supply thoroughly developed by electrically equipped wells. The soil is of the best to be found in Southern California.
The mortgages are made on a basis of 33 1-3 per cent of the value of the land, and are in amounts of $1000 and up, depending upon the amount of acreage covered.
LET US SHOW YOU.
Mr. Messler, Mgr. Bond Dept.
ROBERT MARSH & CO.,
Investment Securities.
Pico 2112, 10173
Marshall-Stong Bldg., Los Angeles, Cal.

WANTED
Exceptional.
$20,000, 8 per cent, to be secured by mutual mortgage on Ventura property, worth $100,000, and will pay a bonus of $45,000 Oversmouth value.
$12,000, 7 per cent, on $30,000, two dwellings, income $500 month, on excellent corner, Wilshire district.
$12,000 on $25,000 modern flats. Income $2500 monthly; worth of 7%.
$10,000, 7 per cent, on $27,000 10-room dwelling on Harvard, close to Wilshire. Value $4000 month.
$7000, 3 years, 7, first on 9-room brick home, in BEVERLY SQUARE. Inc 73x200 Value $12,000
OWNER, 914 Title Ins. Bldg. Main 1511

MONEY WANTED—
On commercial apartment house proposition, $10,000 cash or securities for advertising and exploitation.
In consideration of this loan, will give liberal commission on sale of apartments in de luxe apartment house project and deed of sale of apartment worth $10,000 free and clear.
Mr. Seward, Loan Department.
FRANK MELINE COMPANY.
6777-79 Hollywood Blvd.
Wilshire at Vermont. Hollywood
Blvd. at Highland.
Wil. 1464. Hol. 781.
4th Beverly Hills and Pasadena.

WANTED—
SOME EXCEPTIONAL INVESTMENT OPPORTUNITIES.
Wanted: $60000 at 7 per cent on fine residence property best location in Los Angeles, valued at $14,000.
Wanted: $6000 on handsome bungalow, Hollywood, District, valued at $7500.
Wanted: $20,000 at 7 per cent on close-in business property; easily few blocks from shopping district, valued at $75,000, large income.
Wanted: $11,000 at 7 per cent, one-year collateral loan to be secured by dividend paying stock; value $20,000.
For further information, call Loan Dept.,
LAWRENCE BURCK COMPANY
1065½ 325 So. Hill street. Main 6091.

WANTED—The Following Loans At Once.
Holly Wood property.
6-rm. house, val. $6,000, want $5300, 8.
5-apt. house, val. $8,500, want $4000, 8.
6-rm. house, val. $8500, want $5000, 8.
6-rm. house, val. $8,500, want $5000, 8.
6-rm. house, val. $10,500, want $4500, 8.
10-acre ranch Burbank, value $12,000, wants $4000, 7.
See MR. YEAGER.
COMER'S UNITED REAL ESTATE OFFICES OF CALIFORNIA.
6522 Hollywood Blvd. 577826. Holly 405.

WANTED—MONEY
WILL GIVE BONUS OF $5000.
FOR LOAN
$65,000, 3 yrs., on splendid subdivision, Beverly district. Paved streets, gas, sewer, electricity. Lots selling $1000 to $2200 each over 50 lots have been sold in last 90 days. Authority to sell property within $200. and note guaranteed by very responsible parties. Loan less than $500 per lot. Choice location. Absolutely safe investment in every particular. Will stand the closest investigation. Principals address A, box 969, TIMES BRANCH.

WANTED—$1500—7; 5-r. bung., S.W. $4500
$2200—7; 5-r. bungs. gar., 40x135, $5500
$2500—7; 5-r. bung. gar., 45x120, $6500
$3000—7; 5-r. & 4-r. bungs., 50x148, $8000
$3500—7; 5-r. bungs., 50x135, $8000
$4500—7; 5-r., on lge., S.W., 45x130, $10,000
$5500—7; 10-r., 2-sty., nr. Western...$15,000
$6500—7; 10-r. bung., on lge., 50x150...$15,000
$8000—7; 10-r., new Hollywood...$22,000
$8500—7; duplex, 8 Un. ar., 50x150, $20,000
$12,000—7; 2-fam. apts., 50x150, $30,000
WM. E. ALBRIGHT CO., Main 6907.
501 Merch. Nat. Bank Bldg.

WANTED—$14,000, in good income Hollywood property, one block south of boulevard; absolute value.
COAST REALTY CO.,
7042 Hollywood Blvd.
Phone Holly 2287.

WANTED—We place your money on selected lots in Hollywood, Wilshire, Beverly Hills and Pasadena. Phone any of our offices and a representative will call.
FRANK MELINE COMPANY.
Holly. Blvd. at Highland Ave. Tel. Hol. 781
Wilshire at Vermont. Tel. Wil. 1464
Beverly Drive at Burton Way. Tel. 550-141

WANTED—$5500; 8 per cent, on
HIGH CLASS
HOLLYWOOD
INCOME CORNER
PRINCIPALS PREFERRED.
STODDARD, 6733 HOLLYWOOD BLVD.
579376

WANTED—
I will pay 8½ per cent for money and give a first mortgage on highly improved farm land as security. Don't answer unless you mean business.
Address JZ, box 456, TIMES BRANCH.

WANTED—MONEY.
Attractive 7 per cent mortgage loans, ranging from $2500 to $10 000, on well located residential properties in Los Angeles and vicinity. Will run 7 and 8 per cent.
AUSTIN-MURPHY COMPANY,
516-520 Merchants' Trust Bldg.

WANTED—Money
We have five Wilshire residence waiting for loans from $2500 to $25,000.
Let us know your idle money.
H. B. WRIGHT, with
H. B. WRIGHT CO.
1st st. at Western.
Holly 1329

WANTED—$5000, 7; on improved brick apartment corner lot, good location renting for $250 per month. Value $17,000.
$1250, 6; six rooms and garage, near San Pedro and Moneta ave. Value $3500.
$1000, 7; 4-room cottage, value $2000.
731 H. W. Hellman Bldg. 12778

WANTED—$2900—8, smart, Holly villa.
$2500—8, handsome Holly new home.
$2500—8, Coronado st., new $6000 bung.
$2000—7, elegant new 2nd ave. $7000.
$3500—8, 10-room, fine income $140.
ERNEST R. FAIR, 519 Grant Bldg. 13093.

WANTED—6 per cent money from $3000 to $5000. Give your 4-1 business property value from five to six times the amount asked for.
GEO. A. CORTELYOU CO.,
11502. 334 Bradbury Bldg.

WANTED—$9000; second mortgage, pay 10 per cent interest for 6 months. Secured on income property, first mortgage $11,500. Address C, box 479, TIMES BRANCH.

WANTED—$15,000 on new 24-room flats at No. 325 S. Berendo st., in Wilshire district. Income $2,520 per month. Value $40,000. AMERICAN MORTGAGE CO., 404 Metropol tan Bldg. 10845.

WANTED—$14,000, in good income Hollywood property, one block south of boulevard; absolute value.
COAST REALTY CO.,
7042 Hollywood Blvd.
Phone Holly 2287.

WANTED—We place your money on selected lots in Hollywood, Wilshire, Beverly Hills and Pasadena. Phone any of our offices and a representative will call.
FRANK MELINE COMPANY.
Holly. Blvd. at Highland Ave. Tel. Hol. 781
Wilshire at Vermont. Tel. Wil. 1464
Beverly Drive at Burton Way. Tel. 550-141

WANTED—$5500; 8 per cent, on
HIGH CLASS
HOLLYWOOD
INCOME CORNER
PRINCIPALS PREFERRED.
STODDARD, 6733 HOLLYWOOD BLVD.
579376

WANTED—
I will pay 8½ per cent for money and give a first mortgage on highly improved farm land as security. Don't answer unless you mean business.
Address JZ, box 456, TIMES BRANCH.

WANTED—MONEY.
Attractive 7 per cent mortgage loans, ranging from $2500 to $10 000, on well located residential properties in Los Angeles and vicinity. Will run 7 and 8 per cent.
AUSTIN-MURPHY COMPANY,
516-520 Merchants' Trust Bldg.

WANTED—Money
We have five Wilshire residence waiting for loans from $2500 to $25,000.
Let us know your idle money.
H. B. WRIGHT, with
H. B. WRIGHT CO.
1st st. at Western.
Holly 1329

WANTED—$5000, 7; on improved brick apartment corner lot, good location renting for $250 per month. Value $17,000.
$1250, 6; six rooms and garage, near San Pedro and Moneta ave. Value $3500.
$1000, 7; 4-room cottage, value $2000.
731 H. W. Hellman Bldg. 12778

WANTED—$2900—8, smart, Holly villa.
$2500—8, handsome Holly new home.
$2500—8, Coronado st., new $6000 bung.
$2000—7, elegant new 2nd ave. $7000.
$3500—8, 10-room, fine income $140.
ERNEST R. FAIR, 519 Grant Bldg. 13093.

WANTED—6 per cent money from $3000 to $5000. Give your 4-1 business property value from five to six times the amount asked for.
GEO. A. CORTELYOU CO.,
11502. 334 Bradbury Bldg.

WANTED—$9000; second mortgage, pay 10 per cent interest for 6 months. Secured on income property, first mortgage $11,500. Address C, box 479, TIMES BRANCH.

WANTED—$15,000 on new 24-room flats at No. 325 S. Berendo st., in Wilshire district. Income $2,520 per month. Value $40,000. AMERICAN MORTGAGE CO., 404 Metropol tan Bldg. 10845.

MONEY WANTED—
Real Estate and Collaterals.

WANTED—
$50,000
To finance production motion pictures.
Well known and established producer, with fully equipped studios.
A-1 release, all-star cast. Successful director.
$10,000 on studio property.
This is a real estate loan, with ample security on buildings and lot. Will add lien on electrical equipment.
Loan Department, Mr. Seward,
FRANK MELINE CO.,
Hollywood at Highland.
Holly 781.

WANTED—MONEY
$400, 3 yrs., 8; 160-acre improved ranch Saugus. Value $2500.
$1250, 3 yrs., 8. Duplex house 8 rooms. Rented $50 mo. Value $4000.
$20000, 3 yrs., 7. Modern 5-room bungalow, Harvard Blvd. Value $7500.
$3500, 3 yrs., 8. Good four flat building on corner near 3rd and Figueroa. Value $10,000. Rented $120 month.
$45000, 3 yrs., 8 on 2 acres full bearing Valencias, Richfield. Value $70,000.
$6750, 3 yrs., 7, 14 acres Glendale, highly improved. Just sold for $10,500.
$35,000, 3 yrs., 7, 4-story brick hotel, 81 rooms, near 5th and Main. Value $100,000. Modern. Lot 50x125. Income $1500. DEPENDABLE MORTGAGE CO.,
328-9 Title Ins. Bldg. 13384

WANTED—MONEY—
$4000—Dunlap flat.
$6000—Flat building.
Both for 3 years at 7 per cent. Excellent security and good moral risks.
See Mr. Naw.
R. M. GALT COMPANY.
601-2-3, 302 S. Spring st. Pico 3874.

WANTED—$12,500 on 50 acres finest land in San Fernando valley. Loan only trifle over $2000 acre. Good stock and local. Extra good.
$9000 on the 7-room home, worth $27500 $4500, 3 yrs., 7%. 9th corner, worth $12,000.
P. H. BLADES
711 Hollingsworth—14299.

WANTED—Money, at 7% per cent interest in amounts $1000 to $10,000, security is the very best and protected thoroughly by first mortgages. Don't bother to have your money earn what it is really worth, but place it safely, see MR. SHRADER, 1210 S. Main st.

WANTED—$5000 at 8 per cent on 40-acre Imperial Valley ranch and ten acres lemons, table grapes. 6-room bungalow, barn, etc. Value $12,000. Address C, box 1425, TIMES OFFICE.

WANTED—$4000 for 3 years at 7 per cent, 90 acres fine level soil, rented, 80 cash rent per acre; to be pledged in affidavits. Value $16,000. Imperial Valley. MR. MITCHELL, 607 Citizens' National Bank Bldg.

WANTED—$2000, 3 years, 8; 87 acres of excellent citrus property, abundance of water; value $160,000 up. At Fullerton. R. R. BROWN CO., 811 H. W. Hellman Bldg. 14737. Pico 1322.

WANTED—From principal, $1000, 2 years, 7 per cent. Security $3500. Equity $5000 home in city. Gilt-edge loan. E. R. BROOKS, 505 Citizens Natl. Bank Bldg. 65434.

WANTED—$4000, 3 per cent, 3 years, close in; income $100 per month. BROADWAY INVESTMENT CO., 319 North Broadway. 10579.

WANTED—I must have a loan of $5000 or $6000 for name and 8 per cent commission. C. A. CALNAN, 810 Merchants National Bank.

WANTED—$2500, 7 per cent, first mortgage on 7-room modern bungalow. Finished throughout and quartered oak. North Wilshire district. Excellent risk. PHONE 25056.

WANTED—$2000, 7 per cent. Security two double bungs., 8 rms. each. New. Cor. lot Reno ave., Temple. A-1 rental risk. Actual value $15,000. Call HIGGINS, 62331; eve. 53693.

WANTED—$1500, Beachwood Drive, Hollywood, 7 per cent. Value $7500. Security 2 lots, 6-room bungalow. SCHOENBORN, 629 Story Bldg.

WANTED—TO BORROW $1250. GIVE 1st MTG. ON IMPROVED SUBURBAN PROP. 12%. WILL PAY GOOD BONUS. CALL MR. WEST, 1017 Pacific Mutual Bldg.

WANTED—$30000, 7 per cent. Owner's 8-room modern house and 2 flats, 4 rooms each, 2 choice lots, corner. Value $60,000. Address C, box 490, TIMES BRANCH.

WANTED—$2500, 8-r. bungs.; owner's home. 3 flats, 8 rms. each. Cor. lot, 45x150. Call 14699.

WANTED—$2750, 3 years, 7 per cent, owner's beautiful new home in popular N.W. Conservative loan. Call principal. 579655

WANTED—$3500, 3 years, 7 per cent, on apartment property worth $10,000. Income $150 month. Call owner, 1218 IONIA STREET.

WANTED—$4000, $6000 and $5000, building loans. Will pay 7 per cent for money and 5 per cent for inspecting building. STERNEY P. DONES, 1716 W. Jefferson st. West 5497. Evenings call 75878.

WANTED—$2500 on residence, well worth $7500. Principal only. Address C, box 490, TIMES BRANCH.

WANTED—$3000, 2 years, 8 per cent, on 10-room apartment-house property worth $15,500. Income $850 per month. Phone owner, 60647, Gold.

WANTED—$4000 for 3 years at 7 per cent, 90 acres fine level soil, rented, 80 cash rent per acre; to be pledged in affidavits. Value $16,000. Imperial Valley. MR. MITCHELL, 607 Citizens' National Bank Bldg.

WANTED—$2000, 3 years, 8; 87 acres of excellent citrus property, abundance of water; value $160,000 up. At Fullerton. R. R. BROWN CO., 811 H. W. Hellman Bldg. 14737. Pico 1322.

WANTED—From principal, $1000, 2 years, 7 per cent. Security $3500. Equity $5000 home in city. Gilt-edge loan. E. R. BROOKS, 505 Citizens Natl. Bank Bldg. 65434.

WANTED—$4000, 3 per cent, 3 years, close in; income $100 per month. BROADWAY INVESTMENT CO., 319 North Broadway. 10579.

WANTED—I must have a loan of $5000 or $6000 for name and 8 per cent commission. C. A. CALNAN, 810 Merchants National Bank Bldg.

WANTED—$2500, 7 per cent, first mortgage on 7-room modern bungalow. Finished throughout and quartered oak. North Wilshire district. Excellent risk. PHONE 25056.

WANTED—$5000, 7 per cent. Security two double bungs., 8 rms. each. New. Cor. lot Reno ave., Temple. A-1 rental risk. Actual value $15,000. Call HIGGINS, 62331; eve. 53693.

WANTED—$1500, Beachwood Drive, Hollywood, 7 per cent. Value $7500. Security 2 lots, 6-room bungalow. SCHOENBORN, 629 Story Bldg.

WANTED—TO BORROW $1250. GIVE 1st MTG. ON IMPROVED SUBURBAN PROP. 12%. WILL PAY GOOD BONUS. CALL MR. WEST, 1017 Pacific Mutual Bldg.

WANTED—$30000, 7 per cent. Owner's 8-room modern house and 2 flats, 4 rooms each, 2 choice lots, corner. Value $60,000. Address C, box 490, TIMES BRANCH.

WANTED—$2500, 8-r. b

HOTELS, ROOMING-HOUSES— For Sale, Exchange, Leases, Wanted.

For Sale.

FOR SALE—BY

ELMER INVESTMENT CO.,
FINANCIAL AGENTS,
HOTELS AND APARTMENT-HOUSES.
HIGH-CLASS ONLY.
1103 INVESTMENT BLDG., 8TH & BDWY.
PHONE 12621.

COMMERCIAL HOTEL.
PROFITS $35,000 YEARLY.

116 ROOMS LOCATED IN THE CENTER OF THE HOTEL DISTRICT. MODERN BRICK LODGE, PRIVATE BATHS, ELEVATOR, UP-TO-DATE IN EVERY DETAIL, LONG LEASE AT LOW RENTAL. IT WILL APPEAL TO A REAL HOTEL MAN. $50,000 WILL HANDLE, SMALL BALANCE.

APARTMENT HOTEL DE LUXE.
GROSS INCOME $85,000 YEARLY.

250-ROOM MODERN STEEL AND CONCRETE BLDG., DOWNTOWN. CLOSE TO ALL POINTS OF INTEREST. MAHOGANY FURNITURE, ARTISTIC LOBBY AND SUN PARLOR. 10 YEARS' TRANSFERABLE LEASE. CAREFUL ATTENTION TO EVERY NEED AND COMFORT OF THE INDIVIDUAL GUEST HAS MADE THIS WELL KNOWN PLACE PROMINENT AMONG LOS ANGELES APARTMENT HOTELS. $87,500 WILL HANDLE.

WEST SIDE HOTEL.
$1800 PROFIT PER MONTH.

90 ROOMS, ELEGANT MODERN BRICK, CLOSE TO THE CHAPMAN BUILDING. REST OF FURNITURE, 5-YEAR LEASE, PRIVATE BATHS, PHONES, LOBBY. $20,000 CASH WILL HANDLE.

HOTEL SPECIAL.

A STRICTLY MODERN UP-TO-DATE HOUSE OF 72 ROOMS. BIG PERCENTAGE PRIVATE BATHS, ELEVATOR, TELEPHONE ALL ROOMS, NICE LOBBY, NICELY FURNISHED AND BEAUTIFUL CARPETS OF A HIGH GRADE, SOLID BRICK BUILDING, WEST SIDE LOCATION. POSITIVELY CLEARING $1000 PER MONTH. A WONDERFUL LEASE AT VERY LOW RENT. POSITIVELY THE BEST BUY IN THE CITY TODAY. QUICK ACTION NECESSARY. $15,000 CASH WILL HANDLE, SMALL BALANCE MONTHLY.

WESTLAKE APARTMENTS.

A VERY FINE LOCATION IN THE WESTLAKE DISTRICT. 56 ROOMS, 28 SINGLE APARTMENTS. NICELY FURNISHED, PRIVATE BATHS, DIRECT PHONES. LEASE 4 YEARS, RENT ONLY $4 PER ROOM. NETTING $1000 PER MONTH. PRICE $12,000. $12,000 CASH WILL HANDLE.

FURNISHED HOTEL.

DOWNTOWN, NEW, MODERN FURNISHED HOTEL AND PROPERTY. 80 ROOMS, ELEVATOR, STRICTLY LOBBY. WELL FURNISHED. PLENTY OF BATHS. $50,000 CASH, BALANCE TIME.

ELMER INVESTMENT CO.,
EXCLUSIVE AGENTS,
1103 INVESTMENT BLDG.,
8TH AND BROADWAY. PHONE 12622.

FOR SALE—SOME FINE BARGAINS.
ROOMING-HOUSES AND APARTMENTS.
FOR SALE, BY A BIG 5% BROKERAGE FIRM.
A number of furniture and rooming-house clients. Price $4000. Price $3500. Price $2500. Price $1500. Price $1000. Price $750. Price $500. Price $250. Price $100. Price $50. Price $25. Price $10. Price $5.
Some of these are exceptional bargains. Some are fine buys for small investors. Some are fine buys for large investors. Some are fine buys for anybody. Some are fine buys for nobody. Some are fine buys for somebody. Some are fine buys for everybody.
Some are fine buys for you.
Some are fine buys for me.
Some are fine buys for us.
Some are fine buys for them.
Some are fine buys for all of us.
Some are fine buys for all of them.
Some are fine buys for all of us and them.
Some are fine buys for all of them and us.
Some are fine buys for all of us and them and everybody.
Some are fine buys for all of them and us and everybody.
Some are fine buys for all of us and them and everybody and somebody.
Some are fine buys for all of them and us and everybody and somebody.
Some are fine buys for all of us and them and everybody and somebody and nobody.
Some are fine buys for all of them and us and everybody and somebody and nobody.
Some are fine buys for all of us and them and everybody and somebody and nobody and anybody.
Some are fine buys for all of them and us and everybody and somebody and nobody and anybody.
Some are fine buys for all of us and them and everybody and somebody and nobody and anybody and you.
Some are fine buys for all of them and us and everybody and somebody and nobody and anybody and you.
Some are fine buys for all of us and them and everybody and somebody and nobody and anybody and you and me.
Some are fine buys for all of them and us and everybody and somebody and nobody and anybody and you and me.
Some are fine buys for all of us and them and everybody and somebody and nobody and anybody and you and me and us.
Some are fine buys for all of them and us and everybody and somebody and nobody and anybody and you and me and us.
Some are fine buys for all of us and them and everybody and somebody and nobody and anybody and you and me and us and them.
Some are fine buys for all of them and us and everybody and somebody and nobody and anybody and you and me and us and them.
Some are fine buys for all of us and them and everybody and somebody and nobody and anybody and you and me and us and them and everybody.
Some are fine buys for all of them and us and everybody and somebody and nobody and anybody and you and me and us and them and everybody.
Some are fine buys for all of us and them and everybody and somebody and nobody and anybody and you and me and us and them and everybody and somebody.
Some are fine buys for all of them and us and everybody and somebody and nobody and anybody and you and me and us and them and everybody and somebody.
Some are fine buys for all of us and them and everybody and somebody and nobody and anybody and you and me and us and them and everybody and somebody and nobody.
Some are fine buys for all of them and us and everybody and somebody and nobody and anybody and you and me and us and them and everybody and somebody and nobody.
Some are fine buys for all of us and them and everybody and somebody and nobody and anybody and you and me and us and them and everybody and somebody and nobody and anybody.
Some are fine buys for all of them and us and everybody and somebody and nobody and anybody and you and me and us and them and everybody and somebody and nobody and anybody.
Some are fine buys for all of us and them and everybody and somebody and nobody and anybody and you and me and us and them and everybody and somebody and nobody and anybody and you.
Some are fine buys for all of them and us and everybody and somebody and nobody and anybody and you and me and us and them and everybody and somebody and nobody and anybody and you.
Some are fine buys for all of us and them and everybody and somebody and nobody and anybody and you and me and us and them and everybody and somebody and nobody and anybody and you and me.
Some are fine buys for all of them and us and everybody and somebody and nobody and anybody and you and me and us and them and everybody and somebody and nobody and anybody and you and me.
Some are fine buys for all of us and them and everybody and somebody and nobody and anybody and you and me and us and them and everybody and somebody and nobody and anybody and you and me and us.
Some are fine buys for all of them and us and everybody and somebody and nobody and anybody and you and me and us and them and everybody and somebody and nobody and anybody and you and me and us.
Some are fine buys for all of us and them and everybody and somebody and nobody and anybody and you and me and us and them and everybody and somebody and nobody and anybody and you and me and us and them.
Some are fine buys for all of them and us and everybody and somebody and nobody and anybody and you and me and us and them and everybody and somebody and nobody and anybody and you and me and us and them.
Some are fine buys for all of us and them and everybody and somebody and nobody and anybody and you and me and us and them and everybody and somebody and nobody and anybody and you and me and us and them and everybody.
Some are fine buys for all of them and us and everybody and somebody and nobody and anybody and you and me and us and them and everybody and somebody and nobody and anybody and you and me and us and them and everybody.
Some are fine buys for all of us and them and everybody and somebody and nobody and anybody and you and me and us and them and everybody and somebody and nobody and anybody and you and me and us and them and everybody and somebody.
Some are fine buys for all of them and us and everybody and somebody and nobody and anybody and you and me and us and them and everybody and somebody and nobody and anybody and you and me and us and them and everybody and somebody.
Some are fine buys for all of us and them and everybody and somebody and nobody and anybody and you and me and us and them and everybody and somebody and nobody and anybody and you and me and us and them and everybody and somebody and nobody.
Some are fine buys for all of them and us and everybody and somebody and nobody and anybody and you and me and us and them and everybody and somebody and nobody and anybody and you and me and us and them and everybody and somebody and nobody.
Some are fine buys for all of us and them and everybody and somebody and nobody and anybody and you and me and us and them and everybody and somebody and nobody and anybody and you and me and us and them and everybody and somebody and nobody and anybody.
Some are fine buys for all of them and us and everybody and somebody and nobody and anybody and you and me and us and them and everybody and somebody and nobody and anybody and you and me and us and them and everybody and somebody and nobody and anybody.
Some are fine buys for all of us and them and everybody and somebody and nobody and anybody and you and me and us and them and everybody and somebody and nobody and anybody and you and me and us and them and everybody and somebody and nobody and anybody and you.
Some are fine buys for all of them and us and everybody and somebody and nobody and anybody and you and me and us and them and everybody and somebody and nobody and anybody and you and me and us and them and everybody and somebody and nobody and anybody and you.
Some are fine buys for all of us and them and everybody and somebody and nobody and anybody and you and me and us and them and everybody and somebody and nobody and anybody and you and me and us and them and everybody and somebody and nobody and anybody and you and me.
Some are fine buys for all of them and us and everybody and somebody and nobody and anybody and you and me and us and them and everybody and somebody and nobody and anybody and you and me and us and them and everybody and somebody and nobody and anybody and you and me.
Some are fine buys for all of us and them and everybody and somebody and nobody and anybody and you and me and us and them and everybody and somebody and nobody and anybody and you and me and us and them and everybody and somebody and nobody and anybody and you and me and us.
Some are fine buys for all of them and us and everybody and somebody and nobody and anybody and you and me and us and them and everybody and somebody and nobody and anybody and you and me and us and them and everybody and somebody and nobody and anybody and you and me and us.
Some are fine buys for all of us and them and everybody and somebody and nobody and anybody and you and me and us and them and everybody and somebody and nobody and anybody and you and me and us and them and everybody and somebody and nobody and anybody and you and me and us and them.
Some are fine buys for all of them and us and everybody and somebody and nobody and anybody and you and me and us and them and everybody and somebody and nobody and anybody and you and me and us and them and everybody and somebody and nobody and anybody and you and me and us and them.
Some are fine buys for all of us and them and everybody and somebody and nobody and anybody and you and me and us and them and everybody and somebody and nobody and anybody and you and me and us and them and everybody and somebody and nobody and anybody and you and me and us and them and everybody.
Some are fine buys for all of them and us and everybody and somebody and nobody and anybody and you and me and us and them and everybody and somebody and nobody and anybody and you and me and us and them and everybody and somebody and nobody and anybody and you and me and us and them and everybody.
Some are fine buys for all of us and them and everybody and somebody and nobody and anybody and you and me and us and them and everybody and somebody and nobody and anybody and you and me and us and them and everybody and somebody and nobody and anybody and you and me and us and them and everybody and somebody.
Some are fine buys for all of them and us and everybody and somebody and nobody and anybody and you and me and us and them and everybody and somebody and nobody and anybody and you and me and us and them and everybody and somebody and nobody and anybody and you and me and us and them and everybody and somebody.
Some are fine buys for all of us and them and everybody and somebody and nobody and anybody and you and me and us and them and everybody and somebody and nobody and anybody and you and me and us and them and everybody and somebody and nobody and anybody and you and me and us and them and everybody and somebody and nobody.
Some are fine buys for all of them and us and everybody and somebody and nobody and anybody and you and me and us and them and everybody and somebody and nobody and anybody and you and me and us and them and everybody and somebody and nobody and anybody and you and me and us and them and everybody and somebody and nob

BUSINESS CHANCES.

FOR SALE
METROPOLITAN
BOND & INVESTMENT CO., INC.,
1004 WRIGHT-CALLENDER BLDG.
405 S. HILL ST.—PHONE 15389.

GROCERY. 663.
$1300 weekly receipts—cash and carry—big tobacco trade which brings profits over 20 per cent clear above all expenses. Sixty good fixtures. Nice, clean stock. Good lease at $60 mo. Takes about $3,500 to handle. Trial given to real buyer. Exclusive. See MR. DRAKE.

RESTAURANT AND LUNCH COUNTER. 455.
Has 5-year lease, close-in, business district, guarantees receipts over $200 day, and net profits over $1000 month. The fixtures are new, and the rent is $35 a month. Family trouble reason for offering this restaurant at the low price of $6700. See MR. DRAKE.

SPECIAL RESTAURANT.
Here is an opportunity to get a good buy if you are looking for a restaurant and small barbecue. This will show you the return on your investment that you don't often see. The seating capacity is 50 and cards are on the table. You can take it for $1500. See MR. STEPHENS.

GASOLINE SERVICE STATION.
This is a splendidly located gasoline station with accessories. You can get invest in a lot of fixtures, and the net earnings have been $240 per day this year. There is a good stock of oils, greases and accessories, and it is a nice place with plenty of room. You can buy this for $12,000. See MR. GOLDRING.

EXCLUSIVE STORAGE GARAGE. 443.
This is a garage that a business man can handle as there is no repair department to worry over. Day storage takes care of rent and there is a waiting list for night storage. Garage has fifty-car capacity and has four-year lease at $140 month and clears $700 monthly. There is a better garage buy in the city and the equipment inventories clear to price asked. You can't duplicate at $6500. See MR. MOLLOY.

BEACH CONCESSIONS.
A little money now and what will it do for you next spring. Situated in a well location right in center of Pier. This is really worth $1,500, but for a quick sale can let you in on the deal for $800. Stock and fixtures worth twice price. See MR. STEPHENS.

SOFT DRINK STAND.
Positively the best buy on the market for $800. Clears $300 mo. and has long lease on a busy corner. See MR. SMITH.

½ INT. MFG. BUSINESS.
This is an exceptional buy and a swell opportunity to get into a business that is meritorious, lucrative and pleasant. One partner has asked us to sell his interest. The receipts show $4600 per mo., 100 per cent profits. We clear $350 per mo. If you are a worker and furnish first-class reference. Price $3600. See MR. GLOEGE.

CIGAR FACTORY, WHOLESALE & RETAIL.
If you are looking for a money-making opportunity to buy a well established place, clearing over $200 a month on retail trade alone, and large wholesale business, we have it. Rent only $50. Price $1450. See MISS SMITH.

PICTURE THEATER BUYERS.
Splendid picture house with seating for 500. Runs 2 nights, with Saturday and Sunday matinees. Long lease at low rental. Owner leaving town. You can have the receipts over $2000 mo. Here's a good theater buy. We are exclusive agents. Price $20,000. See MR. GOLDRING.

GOOD BUYS.
Truck agency, wholesale and retail, well established, doing a nice business; ½ int. can be bought right.

Man's furnishing goods store, doing a nice business, good location and lease; invoices $15,000 to handle.

General store, soda fountain and misc. A real snap as party going away. Price less than invoice for quick sale.
See MR. LIPPINCOTT.

METROPOLITAN
BOND & INVESTMENT CO., INC.
1004 WRIGHT-CALLENDER Bldg., 4th and Hill
NOT AN EXPERIMENT

Let me convince you that I have something big and worthwhile. I have just patented a drive for shaving which bears every evidence that it will produce financial returns, no less than the Gillette safety razor. If I were in need of capital I could market you could not induce me to share with you. Have been offered $10,000 and $15,000 by one of the largest industries in world if good enough for them, why not join me in marketing this wonderful invention. Want active partner who can invest not less than $10,000 for equal interest. We have the article if you have the finance and courage to back it up; your convictions after we satisfy you. Phone for appointment.
JONES & BURNS,
319 Laughlin Bldg., 315 S. Broadway.
Phone 67928.

THE BEST GROCERY AND MEAT MARKET IN WILSHIRE.

THIS IS A GILT-EDGED PROPOSITION. THE FIXTURES ARE WORTH $3000 AND THE STOCK WILL INVOICE AT $7000. THE BUSINESS IS WELL ESTABLISHED; DOES OVER $10,000 PER MONTH. RENT IS CHEAP AT $175 PER MONTH WITH A FOUR-YEAR LEASE. THIS IS YOUR OPPORTUNITY!
See Mr. Stockmeyer,
with
H. B. EHLIMAN REALTY CO.,
6272 Hollywood Blvd.
Phone 577842.

WANTED—YOUNG MAN
Read
CASH TALKS. $10,000 FOR QUICK CASH SALE. One hundred head cattle. Five pure bred Hereford bulls. Hundred-acre range five hundred-acre cultivated. Water rights protected by law. Lots of feed for many times size of herd. Property situated in Glendale, southern end of Nevada. Cows have calves all year round. No bad winters. Cattle entered in condition. See MR. ELDRIDGE.
HOWARD, F. O. Box 298, Las Vegas, Nev.

GLORIOUS SUNSET YOUR OPPORTUNITY
FIREPROOF CLASS A GARAGE, prominent location, high-class trade, modern, completely equipped, 50 cars, 2 floors, 2 elevators, all expenses, repair shop receipts ALL CLEAR PROFIT. Long lease, low rent. Can easily handle $6000 monthly business. Cannot afford to this before you buy. Exclusively with MR. GLOEGE, 727 W. Hellman Bldg., 6th and Hope.

TO the conservative investor, we have now placed on the market a proposition that is useful and can't be easily sold at a small price with a large profit. We are not interested in small investors. We have a legitimate business conducted by men of known integrity. We need men with capital to market it here and elsewhere. Call at 1211 Hibernian Building. CALIF. RESEARCH LABORATORIES, Manager Sheets House Bldg.

FOR SALE—USED AUTOMOBILE BUSINESS. Well established, good lease, fine location and salesroom; have done over $150,000 business the last 12 months. Average net profit $2500 monthly. Our books are open for inspection. This business can be bought at an attractive price. Terms can be arranged very low for reason for selling. Don't write, but answer quick or you may be too late. Address A, box 573, TIMES BRANCH.

WANTED—Partner, collecting; and light lunch business, located in heart of city; experience not necessary; will teach you; will consider either lady or gentleman. Have more work than I can handle. See me at 320 W. 3RD ST., Room 205.

FOR SALE—General store about 25 miles from Los Angeles; established one year; doing strictly cash business. Clears around $500 monthly. About $5000 required. Rent reasonable terms. Address A, box 13

BUSINESS CHANCES.

$6 12%—Soda fountain, drug store, good location, corner. Live land and built up; great soda and lunch trade, will lease or consider terms to right man. Address R, box 153, TIMES BRANCH.

FOR SALE—Cleaning and pressing plant with living rooms. Good place for man and wife. 7084 Maple ave. cor. 3619 MAPLE AVE.

GROCERY, price $2500; 2 living-rooms, rent $20, only one cent; $70 daily. MANNING, 420 Exposition Bldg. 321 W. 3rd.

FOR SALE—Completely furnished real estate office; small building. Leaving city; will sacrifice. 712 N. WESTERN AVE.

WANTED—Reliable man in well-established real estate business; $1000 investment will teach business; $125 monthly. 320 S. HILL, Room 604.

GROCERY. Price $1400. Good location. 3 living-rooms. Rent $20. MANNING, 420 Exposition Bldg. 321 W. 3rd.

TWO stores, only $4000.

FOR SALE—Grocery and meat route; very busy location. COOPERATIVE SALES, 515 Hibernian Bldg.

FOR SALE—BAKERY AND LUNCH ROOM, SODA FOUNTAIN PUT CREAM. GOOD BUSINESS. LONG LEASE CULVER CITY.

WILLIERY—In Wilshire district, fine fixt. and large stock; price $2500; rent $40. 1-3 cash. Room 488, W. HELLMAN BLDG.

GREAT bait, doing over $60 daily, excellent location. Rent $100. Price $1600. QUALITY INV. CO., 501 Pac. Bldg., 3rd and Hill.

FOR SALE—AUTO REPAIR SHOP.

On one of the best corners in city. Rent $2000. Stock $2579 cost. Price $2000.

SODA FOUNTAIN AND LUNCH BUSINESS, doing $60 daily, for quick sale. $2200 cash. Call Sunday, 2570½ Main.

1 buy second-hand printing material for cash. Address N, box 147, TIMES OFFICE.

WANTED—Partner to operate grain mill with unlimited possibilities as the money-maker. Need party with clerical or sales ability and can furnish references as to ability and character. Only those who mean business need apply. Address X, box 154, TIMES OFFICE.

WANTED—Partner with $10,000 for quantity production of well-established, patented, popular auto beds and running board bungalows. $6000 worth sold on old vacant lot. Have several such lots in a few choice cities. Investigate. SAM R. SMITH, 1019 S. Hill St., Phone, SOUTH 2145-R.

LUNCH ROOM, cheap rent. PRICE rite look. Standard Advertising Agency, 277 ST. LOUIS, MO.

GOOD STOCK—New and 2nd-hand, $2000; good business. Good income. 647 HELIOTROPE, 507699.

DAIRY manufacturing business. Call 26128 and learn the last proposition in city. Be owner.

RESTAURANT AND CONFECTIONERY for sale on account of sickness. Snap. Too OWNER, 825 Euclid ave.

FOR SALE—Grocery with 3 or 4 thousand dollars can have big income. For information call between 9 a.m. and 5 p.m. 837603.

LAND—Owner will trade Corpus Christi, Tex., $60 acre personal services. Address A, box 818, TIMES BRANCH.

FOR SALE—Stock in one of the best paying businesses in city. Call MR. ROBINSON, 6000.

FOR SALE—3-chair barber shop, cheap rent, good location. 1217 E. MAIN.

FOR SALE—Grocery and feed store. Good trade, selling on account of sickness. Cheap for quick sale. 1211 N. MAIN.

FOR SALE—Good restaurant for $2000. Reasonable over $1600 a day. 822 E. 5TH ST.

FOR SALE—Grocery and meat market and fixtures; good location. Call 712 BLACK BLDG., 836 S. HILL.

FOR SALE—going print shop. Full of work. PHONE 77696.

FOR SALE—Window shade business. Address P, box 24, TIMES OFFICE.

FOR SALE—Good paying oil station on good corner. Call at 1058 W. WASHINGTON.

I'M FED UP in business; can make $2000 more. 1217 E. MAIN.

FOR SALE—Good business in good location for two men. CALL 631 E. 4TH.

$6000 to loan wanted for Baldwin Park. Have best location. Ask for DR. LOCHER.

FOR SALE—Small bakery cheap. 459 NO. WESTERN AVE. Call Sunday.

FOR SALE—Excellent portrait studio on X. Ray. 8000. HENRY MOORE, 228 E. 3rd.

CONCRETE mixer for sale. SAN PEDRO PUBLIC MARKET.

PARTNERS—Wanted.

WANTED—OFFICE EMPLOYEES.

Manufacturing representatives of big industrial line now in great demand establishing agencies; will be limited. Applicants from San Francisco, requires entire clerical and sales force. Permanent positions will liberal salaries to limited, qualified investment; to form organization making minimum investment of $1000. Large profits assured. Money refunded if services are not satisfactory. PHONE for interview, 14103.

WANTED—EXPERIENCED WITH $2000 OR MORE TO GO INTO FURNITURE BUSINESS AS WITH FIRM AT PRESENT; 5 YEARS LEADING BUSINESS; REFERENCES ONLY. PERSONAL SALES AVERAGE OVER $7000 A MONTH. IF INTERESTED, ARRANGE FOR INTERVIEW, ADDRESS R, BOX 118, TIMES OFFICE.

WANTED—$1911 TO HELP FINANCE SNAPPY COMEDIES. SOMETHING NEW. AMOUNTS UNDER $5000.

Principal famous in Europe and Latin-America—will create a furor! Quick returns. Investigate before it is seen certain. 711 GROSS BLDG., 6th and Spring.

WANTED—Partner—Used Car Business. Long established proposition approved by Motion Picture Director. Good, clean and fine opportunity for right party. Experience necessary. Must have at least $1000 cash. Don't answer unless this is what you want for your business. Address Z, box 17, TIMES OFFICE.

WANTED—$1200 buys in interest in light manufacturing business; $2500 handles with unlimited possibilities as the money-maker. Need party with clerical or sales ability and can furnish references as to ability and character. Only those who mean business need apply. Address X, box 154, TIMES OFFICE.

WANTED—Partner with $10,000 for quantity production of well-established, patented, popular auto beds and running board bungalows. $6000 worth sold on old vacant lot. Have several such lots in a few choice cities. Investigate. SAM R. SMITH, 1019 S. Hill St., Phone, SOUTH 2145-R.

WANTED—Partner with $1000 to interested in gold mining; I would like to talk with you. I have a gold property with a large amount of ore in sight. I need $1000 to help finish up a little milling plant. Reference will be received from the ore. Address C, box 502, TIMES BRANCH.

WANTED—Partner to take half interest in well established business netting four to five thousand a year. Must have some money for thorough investigation. Must have some money to handle interest. Phone for appointment. No curiosity seekers need apply. VERMONT 2138.

WANTED—Partner with you in opening Real Estate office in Hollywood. Must have active wife and means to keep up one-half interest. Should have broad acquaintance and need good experienced man. Give full particulars. Address A, box 260, TIMES BRANCH.

WANTED—Practical miner and prospector for partner who will finance prospecting and help to locate several good claims I have in good gold belt, close to railroad. Will show you the claims, make a gold salting and leave the prospecting game. W. REECH, 1137 S. Hope st.

WANTED—Lady or man partner wanted to help develop walnut land and build rental property in city. I own the land and lots, will put up dollar for dollar with good person, man or woman. Address P, box 31, TIMES OFFICE.

WANTED—Lady partner to go with me in a good business; age between 20 and 35 yrs.; this is a good chance for honest lady. Write A, box 1, TIMES OFFICE, or call 63137, ask for Mr. Jones, between 6 and 7 p.m.

WANTED—Partner, attractive light manufacturing business; $4000 required. Big profits and desirable position. Give phone and details. Address P, box 24, TIMES OFFICE.

HAVE more business than I can handle with one salesman and want an energetic person to join me on a partnership basis. I own my premises in a good location and want a hustler. Apply 3809 S. MAIN ST.

WANTED—Partner for to interest established real estate business. Have more than one man can handle. References given and required. Address C, box 583, TIMES BRANCH.

WANTED—$1000 and services buys half interest in established business. Money all goes into treasury for operating expenses; nothing now business already started. No promoters. Address P, box 283, TIMES OFFICE.

WANTED—Man with ability willing to invest $5000 with services. What have you to offer? Will give portion to be used to help me. Address P, box 24, TIMES OFFICE.

WANTED—Partner with $10,000 take half interest in good proposition approved by Motion Picture Director. Unusual proposition. Must be safe, no promoters. Prefer partner who speaks Spanish. Address P, box 289, TIMES OFFICE.

WANTED—PARTNER.

Married good reliable man take over ½ interest in well paying real estate business. Call 4601 MONETA AVE.

WANTED—Experienced laundry man, $250 cash and hand laundry, no finish; business already established. Must act quick. After 9 o'clock 210 S. HILL ST.

WANTED—Few partners to gold mining proposition, will form a stock company. Here is chance to make thousands of dollars with small amount. Address for interview, P, box 24, TIMES OFFICE.

WANTED—Partner, $750 buys interest old established paying business; will net about $400 mo. High-class proposition with reliable party. If you want something substantial, investigate.

ROOM 818 SAN FERNANDO BLDG.

WANTED—Help Los Angeles Grow.) Financial partner by experienced constructing engineer. Good proposition waiting. Quick returns. Reference. Address R, box 5, TIMES OFFICE.

WANTED—Helper with services and $1800 (being established), light manfg. and wholesale business; unlimited income. 1217 E. GRAND BLDG.

WANTED—Partner for real estate business; opportunity for hustler. 317 STORY BLDG.

WANTED—Expert beauty woman, take ½ interest in well equipped office. $250 required. 241 S. BROADWAY, Room 5.

WANTED—Young merchant, or any one to invest $2000 in profitable business. Room C, box 545, TIMES BRANCH.

WANTED—Party to take half interest in a $15,000 high-grade retail and wholesale ice cream and catering mfg. corporation. See MR. BAXTER, room 212 Grant Bldg.

WANTED—Partner in the box business. I have the lease and equipment; $700 required. Address P, box 245, TIMES OFFICE.

WANTED—Would like to hear from some good live man interested in practical composition. PHONE 67502. Room 136.

PARTNERS—Wanted.

WANTED—Partner with $2000, can make $500 per month. PHONE 64819 for appointment.

WANTED—A partner. If you have $5000 and want to be connected with a good live business pertaining to the automobile game, answer this advertisement. Address N, box 153, TIMES OFFICE.

WANTED—Will offer an unusual opportunity to the right young lady as partner in light lunch and soft drink stand. Good location. Beach. Can share apartment. $2000 required. Address N, box 285, TIMES OFFICE.

WANTED—For light mfg. business. Have fine stock on hand. $1000 cash required. Reference. 672 I. W. HELLMAN BLDG.

WANTED—PARTNER 227 OPEN BEAUTY PARLOR. I HAVE LOCATION. ADDRESS C, BOX 541, TIMES BRANCH.

WANTED—PARTNER TO OPEN ELECTRIC 75-PAYMENT OFFICE. I HAVE LOCATION. ADDRESS C, BOX 454, TIMES BRANCH.

WANTED—Partner for Real Estate office. Business Chances, Hotels and Apartments. Have listings and auto. Small investment required. Address N, box 77, TIMES OFFICE.

WANTED—Half interest busy lunch counter downtown. Price $900, easy terms, short hours, no Sunday work. Call 1 to 3 p.m. SHELDON, 601 Hibernian Bldg., 408 Spring.

WANTED—Partner, lady and gent, $7 to $7 will start small capital for interest in lunchroom. We can cook and wait. Address D, box 140, TIMES OFFICE.

WANTED—Partner in auto and repairing shop, lots of work. Good location. 130 LOS ANGELES ST., Inglewood.

WANTED—By gentleman, lady partner to go in chicken business. Have good place. Phone MR. BELL, after 3 p.m.

WANTED—Partner in garage, vulcanizing, old stand. 130 LOS ANGELES ST., Inglewood.

WANTED—Some one and $500 investment for manufacture of small article that may bring $5 retail daily right at start. Address P, box 124, TIMES OFFICE.

WANTED—A PARTNER IN SPLENDID LOCAL FARMING PROPOSITION. BE INDEPENDENT. ADDRESS B, BOX 488, TIMES BRANCH.

WANTED—Party with $10000, wholesale, retail produce business. Investment secured. CASAD, Monett, Mo.

WANTED—$3500 and services, a man or woman to manage western branch of large eastern enterprise. HENRY H. MOORE, 228 Spring st.

BUSINESS CHANCES—Wanted.

WANTED—This should be a most interesting ad to business men who have a high class business for sale, and we hereby challenge any business man in Los Angeles to put our story to the test. Last week we advertised a business that for certain reasons had to be sold within one week. It involved an outlay of $20,000, most of it in cash. The owners came to us and made this statement: "We are informed that if there is a broker in the city of Los Angeles who can make this turn in record time, it is the firm of Baldwin & Co." This business was sold through us two days after our ad appeared in The Times for just $20,000 and the men who paid that price to us made the statement that they would not have considered for one minute consummating a deal of that magnitude in that short time except for the fact that they knew they were dealing with a firm whose reputation and ability was above reproach. If this statement is an untruth, won't some doubting Thomas please take us to task and show us up to the public as a firm of impostors. To those who are looking for that kind of service please call on us at 600 Title Insurance Building. W. S. BATTRAY & CO.,

600 Title Insurance Bldg., 453½ and Spring.

WANTED—

SOLD IN TEN DAYS.

FOR QUICK ACTION list your business with a live concern. We have real buyers waiting. BUSINESS is GOOD with us. Lowest rates, best service. Expert salesmen bring our buyers direct to you. We can sell your business in TEN DAYS. MAKE US PROVE IT.

"11 successful Years in This Business."

IDEAL LOAN AND INVESTMENT CO., Suite 537, H. W. Hellman Bldg., 4th & Spring.

WANTED—

TO ARCHITECTS AND BUILDERS.

Young, experienced carpenter contractor would like to connect with established building business where services and some cash could be used. Best references. Addres F, box 151, TIMES OFFICE.

WANTED—For Sale, Patent pertaining to machinery. Have established business, our goods in demand. Large profits, unlimited territory. Owner retires, will consider vacant lot clear of encumbrance, balance easy terms to party of good income. Particulars, give phone number. Address N, box 223, TIMES OFFICE.

WANTED—Have few hundreds to invest in reliable going business or light manufacturing, literally sacrifice. Don't answer if you can labor; would consider partnership. No garages or oil stations or get-rich-quick. I have a living. Address A, box 544, TIMES BRANCH.

WANTED—Manufacturing, jobbing or brokerage business; one-half or whole interest. Must state kind of business to receive attention. Address R, box 574, TIMES BRANCH.

WANTED—To invest, with services, in a paying wholesale business, or will sell to wider purchasing same. Only those in position to prove reliability and proper references need apply. Address Y, box 855, TIMES BRANCH.

WANTED—Young man with 15 years' experience in good manufacturing business wants to invest $20,000 to $40,000 with services in sound business. Privately managed preferred. Address R, box 179, TIMES OFFICE.

WANTED—I will buy cafeteria or other good profitable business up to $15,000. Please state nature of business and give full particulars in answer. Address R, box 225, TIMES OFFICE.

WANTED—Auto sales, store, average daily sales $125.00-$150.00 cash trade. Fixtures and stock not to exceed $5000.00. No trades. 1119 S. main. Los Angeles, Cal.

WANTED—Nearly 200 interest mostly business; $500 to $50,000 for cash. Buyers; want bakeries, ladies' wearing apparels, auto, machinery, electrical, other business. PHOENIX, 201, Story Bldg.

WANTED—Heat repelling device (individual) making desert existence pleasant. Only one for sale. Write for particulars. Patent will be worth millions. "Patent" 646 WALL.

WANTED—Have $500.00 cash to invest in confectionery store or restaurant. Not over $1000; must be owner maker, no agents. Address P, box 207, TIMES BRANCH.

WANTED—New-paper woman, suburban town, want ad. line, to outranging; advertising manager preferred. Address P, box 169, TIMES OFFICE.

WANTED—To invest with services in established business. Must be ethical and afraid of hard work. Address R, box 201, TIMES OFFICE.

WANTED—Have $1000 with services to invest going business. No more projects considered. Address B, box 456, TIMES BRANCH.

WANTED—$25 bonus for information store suitable for grocery or fruit stand. Address P, box 2, TIMES OFFICE.

WANTED—Have $1000 to $1500 cash for grocery or confectionery from owner only. Address N, box 55, TIMES OFFICE.

WANTED—LEASE OR DINING-ROOM IN COUNTRY HOTEL. ADDRESS P, BOX 187, TIMES OFFICE.

WANTED—Have $1000 with services to invest going business. No more projects considered. Address B, box 456, TIMES BRANCH.

WANTED—Miller, stocks bought, sold or exchanged. SLACKMAN, 211 W. 2nd. 67067.

WANTED—Have $1000 with services for good business; prefer light manufacturing business. Address Q, box 150, TIMES OFFICE.

WANTED—To buy interest in photographic finishing plant, by experienced man. Address B, box 504, TIMES BRANCH.

WANTED—Cigar and candy location, very cheap rent, clearing $500.00 month. Invoice no bonus or vacant location. PICO 2720.

WANTED—Looking for partner in your business? Address Q, box 150, QUALITY INV. CO., 501 Pac. Bldg., 3rd and Hill.

WANTED—Auto Repair or Paint Shop in Long Beach. Will trade 4-room house. A. best 540, TIMES BRANCH.

WANTED—If you want a partner, or want to sell your business, list with us; quick service. MERIT INVESTMENT CO., Phone 16201, 524 Lissner Bldg.

WANTED—Lady has several hundred dollars to invest, also services. What is the best you have to offer? Address S, box 493, TIMES BRANCH.

WANTED—Manager, pronounced executive, prudent, reliable. Address P, box 86, TIMES OFFICE.

WANT to loan cash to mfgr. or jobber with going business on equitable basis. ROY HUBBLE, 711 Hollingsworth Bldg. Tel. 62531.

WANTED—Have cash for paying business or partnership. What have you? No agents. Address A, box 260, TIMES BRANCH.

HERALD BROKERAGE CO.

211½ Byrne Bldg. 4th and Hill.

OUR BUSINESS IS TO SELL YOUR BUSINESS.

WANTED—For cash. Small barber shop, well located; owner only. PHONE 59772.

WANTED—Garage or building suitable for automobile repairs. Address 114 S. BOYLE.

WANTED—Partner in dental office. Address P, box 267, TIMES OFFICE.

WILL trade vacant lots for small business. 446 E. 49TH ST.

LEGAL NOTICES.

ON AND after Nov. 12, I will not be responsible for debts contracted by any husband. Joseph H. Thunemann. HANNAH J. THUNEMANN, 1025 N. Figueroa.

South of Tehachepi.

CITY TO HAVE CIDER TESTER.

Pasadena Sleuths Look After "Unlawful Kick."

Eight New Mail Carriers on in Crown City.

Many Enlist for Battleship California.

[LOCAL CORRESPONDENCE.]

PASADENA, Nov. 13.—So many Pasadena citizens have been showing up in Police Court following cider jags that the police have started a cider-testing crusade. They are visiting all the soft-drink emporiums in the city, taking samples of the cider and giving them to the city chemist, who will assay them and determine if they have an "unlawful kick."

Three cider inebriates were sentenced by Police Judge F. C. Dunham today for drunkenness. The three were J. S. Manners, C. E. Lowery and J. C. Ducey, each of whom drew a ten-day jail sentence. Judge Dunham has set that as the standard punishment for persons arrested for drunkenness.

MORE MAIL CARRIERS.

Eight new mail carriers will be added next week to the postoffice service in Pasadena, two in South Pasadena and two in Altadena, it was announced today by Postmaster Clark McLain. Every locality in the free delivery jurisdiction of the Pasadena postoffice will thereafter have not less than two deliveries a day.

MANY RECRUITS HERE.

Pasadena stood second this week in the number of recruits furnished to Southern California in the new battleship California. This statement was made today by Chief Gunner's Mate J. C. Hill of the Navy recruiting office in Pasadena, after he had received reports from all the other Southern California cities.

BOY SCOUTS TO FIFE.

The Pasadena Boy Scout organization is to have a fife and drum corps, which will accompany the local troops at all their public appearances and expeditions. Tallman A. Trask, scout executive, stated today it was hoped to have the corps ready to take part in the Tournament of Roses parade on New Year's Day.

PROMINENT LODGE MAN DIES.

George F. Vierow, who had a wide acquaintance in Pasadena and has been a prominent member of the Pasadena lodge of Elks for many years, is dead. He had been in failing health for a number of years. He was formerly employed by the Southern California Edison Company and the municipal light plant, but more recently had been working for local cigar firms.

Visit the famous Busch Gardens. Open benefit Pasadena Hospital.—[Advertisement.

Tanner Service at Coronado furnishes latest auto models for hire.—[Advertisement.

ANSWERS HURRY CALL.

Mother Injured While Rushing to Bedside of Daughter.

[EXCLUSIVE DISPATCH.]

PORTERVILLE, Nov. 13.—While hurrying to the bedside of her daughter, Mrs. Homer Hamlin of San Jose, Mrs. Katherine E. Leffler and son-in-law, Vernon L. Hall, of this city, had a narrow escape when their automobile turned turtle on the highway north of Madera early this morning. Mr. Hall escaped uninjured, but Mrs. Leffler received severe bruises and cuts, suffering greatly from shock. The car was wrecked.

Mrs. Leffler received notification last night of the serious illness of Mrs. Hamlin's year-old son, while an early morning message told of Mrs. Hamlin's being rushed to the hospital.

Mrs. Vernon L. Hall and father-in-law, Alma Hall, left at once for the scene of the accident and communication just received states that Mrs. Leffler is resting at the hospital in Madera and can be brought to her home at an early date.

Coronado Agency, 517 S. Spring.—[Advertisement.

SMALL RETURN FROM ATTEMPTED ROBBERY.

[EXCLUSIVE DISPATCH.]

TERRA BELLA, Nov. 13.—Robbers attempting to loot the postoffice safe at Terra Bella last night succeeded only in blowing open the outer door, but took small change from the stamp drawer and emptied the cash drawer of J. A. Brumagin's store, in which the postoffice is located.

A rear door had been broken open seemingly with a crowbar and generous use of soap points to work of professionals.

No explosion was heard and no trails left. Discovery of the burglary was made when W. H. Doan, an employee came down to open the office for the day. Sheriff Court Smith and postal authorities are working on the case.

Fine saddle horses at Coronado.—[Advertisement.

SANTA ANA LICENSES

[EXCLUSIVE DISPATCH.]

SANTA ANA, Nov. 13.—Marriage licenses here: Percy Scott Rogburn, 26, San Diego, and Anna C. Davis, 29, Westlow, Ark.; Daniel Doherty, 65, Monrovia, and Luella F. Shupe, 60, of Long Beach; Francisco Mumolo, 22, and Esabella Geangregoreo, 20, Los Angeles.

Coronado weather is lovely now.—[Advertisement.

LEGAL NOTICES.

NOTICE—

To whom it may concern. I hereby give notice that I will not be responsible for any contracts or agreements entered into in my behalf by my wife, nee Miss Norma Nichols. Signed, ERNEST CLIFTON ROBINSON. 1314 S. Vermont ave., Los Angeles.

TO WHOM IT MAY CONCERN: I hereby give notice that I will not be responsible for any contracts or agreements entered into in my behalf by my wife, nee Miss Norma Nichols. (Signed.) ELI ROBINSON. 1316 S. Vermont Ave., Los Angeles.

FROM November 12 any bills that my wife, Elvery Plonkinpak, or any other person charges against me. I, JOSEPH PLONKINPAK, will not accept. 8106 Stafford Road.

WAS AN ANGEL; NOW A GRAFTER

San Pedro Man Charges Wife With Bigamy.

Bicycle Thieves Escape Officers' Bullets.

Raid Alleged Bootleggers' Headquarters.

[EXCLUSIVE DISPATCH.]

SANTA ANA, Nov. 13.—"Judge, she talked like an angel," said Edwin M. Glaze, 22, of San Pedro, here today, when asked why he married Irene Previance, 22, of Glendora, on October 18, at Seal Beach. But just after the ceremony, Glaze said, she tried to "work" him for a large sum of money and, when he refused, she left him, Glaze said as he swore to a complaint charging his wife with bigamy. He alleges his wife was married to Charles Gibson or Charles Gibson Bassett in 1916 and that they had never been divorced.

Glaze alleges Bassett is wanted on a felony charge filed three years ago by a Los Angeles typewriter company, and the money sought from him by his bride, Glaze alleged, was to have been sent to his wife's first husband.

ESCAPE OFFICER'S SHOTS.

Despite three revolver shots fired by Officer Ballard, two Mexican bicycle thieves escaped, after dropping the stolen wheels and making their way through the Santiago Creek and near-by orchards.

The men were seen taking a bicycle from a rack at the Lincoln school, but had too great a start on their pursuers and outdistanced them.

Four quarts of vicious grape brandy, a five-gallon brown jug with an old-fashioned smell and a quantity of empty bottles and corks was the evidence in officers' hands here today against J. M. Maldonado, a Mexican, alleged bootlegger, whose place was raided by officers today. Maldonado is alleged to have received $15 per quart, and officers think business must have been brisk, as he had $117 in cash when arrested. Prohibition enforcement officers from Los Angeles came this afternoon to take charge of the prisoner.

Tanner Automobile Service has charge of "Hotel del Coronado" garage.—[Advertisement.

FIGHTING DOCTOR.

New Surgeon at Soldiers' Home has War Record.

[LOCAL CORRESPONDENCE.]

SOLDIERS' HOME, Nov. 13.—Maj. Vernon Roberts, World War veteran and former surgeon in the northwestern branch of the National Home for Disabled Volunteer Soldiers, and to which office he was reinstated at the close of the war, has been transferred to the Pacific branch as its chief surgeon. Maj. Roberts, though still a young man, has had an extensive and valuable medical and surgical experience since attaining his professional diploma.

In 1909 he was appointed surgeon of Battle Mountain Sanatorium, Hot Springs, S. D.; transferred from there as surgeon to the northwestern branch, at Milwaukee, where he remained until proclamation of war with Germany. Unable to resist the call for medicos, he entered the World War army and was made surgeon of Provisional Regiment of the Fourth Division, and took active part in several of the chief overseas centers of engagements at St. Evans Hospital, France, afterwards at Coblenz, Germany, until peace was declared, then remained in the Fourth Division, Army of Occupation, until May, 1919, when he returned with the troops to Camp Dodge in time to take part in the strike at Geary, Ind., and was discharged from the service in August, 1919.

Maj. Roberts, who is a native of Iowa, and his wife arrived at the home a few days ago, and now occupies the chief surgeon's quarters opposite the hospital.

Dr. Lawrence R. Hill of Los Angeles is another appointment, as junior assistant surgeon of this branch. Vacancies left by the resignations of Drs. Blair and Bogue, are now filled. The former expects to practice in the East, and Dr. Bogue, one of the most popular of the medical staff in the home, has a number of friends in Sawtelle, as well as in the home, who have prevailed upon him to take up an office in that town.

"Hotel del Coronado" has Tanner Service for all trains.—[Advertisement.

BRINGS HEAVY CARGO.

Boat Lands at Harbor with Tons of Steel Girders.

[LOCAL CORRESPONDENCE.]

LOS ANGELES HARBOR, Nov. 13.—With 800 tons of steel consigned to this port the steamer Eastern Merchant arrived here from Baltimore this morning. Among other articles she brought thirty-three girders for a Long Beach bridge across the flood control channel, which have an aggregate weight of nine and one-half tons; these are the heaviest single objects ever handled here, made of steel, with the exception of a fifteen-ton engine which was loaded on the Panama Maru when she sailed for Yokohama, November 10.

Steel shipments to this port are becoming heavier all the time with a prospect of the importations becoming greater. Both the Steel Exporter and Steel Maker brought cargoes here while others are expected soon, including the Steel Inventor.

The Alvarado, now in the harbor, brought 800 tons of pig iron from New Orleans and the West Apaum, which left here for San Francisco Thursday, dropped 500 tons of the same metal on her trip up the coast.

When the Point Bonita arrives here tomorrow from San Francisco she will prepare to take on 500 tons of general merchandise for the East Coast.

Hotel del Coronado has some room.—[Advertisement.

THE GREAT TRADING CENTER OF THE PACIFIC SOUTHWEST

Wholesale, Manufacturing, Financial and Special Business

An accurate and up-to-date alphabetically arranged list of names, addresses and phone numbers of Los Angeles commercial concerns.

ABSTRACT AND TITLE COMPANIES.
California Title Guarantee Co., 315 W. Fifth st. Phone 15470; Main 9696.
L. A. County Title Co., 115 Temple st., corner New High 14709.
Pomona Abstract & Trust Co., 211 N. Broadway. 92944 (Covers L. A. county.)
Riverside County Title Guaranty Con.pany, 973 Main st., Pennsylvania Block, Riverside.
Title Insurance & Trust Co., 5th and Spring sts. 10012.

ACCOUNTANTS
Accounting Exnert Co., 232 Merchants' Nat. Bank Bldg. Main 42. Mgr., G. R. Thomson.

ACCOUNTANTS—CERTIFIED PUBLIC.
Van Dame, C. E. & Co., Certified Accountants, Income Tax, Audits, Systems. 432 S. Hobv. 65507.
Maitland, A.D.I.N., Van Nuys Bldg. Pico 2409. Public accountants and auditors.

ADDING & CALCULATING MACHINES.
Adding Machine Emporium buys, sells, rents all makes. Allwin Corp'n. 906 S. Hill. 65179.

ADDRESS INFORMATION.
National Address Investigators, people found. 929 Pacific Nat. Bk. Bldg. Main 8354—60963.

ADDRESSING MACHINES.
Elliott Addressing Machine Agency, Wm. L. Boris, Mgr., 116 Henne Bldg. 13846.

ADDRESSING, MAILING, MULTIGRAPH.
Dougherty & Smith, 353 I. W. Hellman Bldg. 68452.

ADVERTISING—OUTDOOR.
Foster & Kleiser Co., 231 S. San Pedro st. Phones Main 140; 10700.

AGRICULTURAL IMPLEMENTS.
Arndt & Co., 112-18 S. Los Angeles. Main 666. B. Barman Co., Inc., 118-20 N. Los Angeles st. Main 270.

ALUMINUM CASTINGS.
Tenth and Stanford, Mechanical Pattern Works (wood and metal patterns.) Pico 221.

AMMONIA.
Bobrick Chemical Co., 117 S. Carey st. 13462.

APPRAISERS.
Merrill, Leonard, State inheritance taxes, appraisements on request. Wash. Bldg. Bdwy. 1946.

ARCHITECTS.
Kruegel & Reed, 538 Bradbury Bldg. 13568. 13586.
Lloyd, Norman F., 211 Bdwy. Central Bldg. 61972. Spec. in churches, hospitals and schools.

ARCHITECTURAL DESIGNERS, BLDRS.
C. E. Finkenbinder, (Building Plans.) 727 Story Bldg. Bdwy. 1.
Mayo, L. E., Building and designer, 530-31 Black Bldg. Main 7301.
S. M. Cooper, (Builder of Modern Homes.) 802 Story Bldg. 10017.

ARMATURE WINDING—AUTO ELEC.
Dynamo Electric Works, 2207 S. Grand ave. 23545.

ART AND LEADED GLASS.
Judson, W. H., art glass and decorations. Salesroom, 620 Metropolitan Bldg. Phones 20696—60871.
Los Angeles Art Glass Co., 120 E. Ninth st. Phone Main 1177.

ARTISTS' MATTER, PICTURE FRAMING.
Bernaza, Phil S. Co. Kodak finishing. 315 W. Third. 15989.

ASSOCIATIONS—CLUBS, ETC.
Auto Club of Southern California, 1344 S. Figueroa. Phone Main 4400—60259.

AUCTIONEERS.
W. Dwight Hammond, 1053 S. Main. 62345. Largest and oldest auction house in the S.W.
J. J. Sugrue, Wholesale auction dlr. 640 Moore. 2203-32-34 S. Los Angeles st. 64810.

ATTORNEYS.
Adcock, Robert J., room 1, 175 N. Spring. Pico 2118.
Baird, G. S., 517 Fay Bldg. Main 7366.

AUTOMOBILES.
Clark & Cobeny, 2219 W. Pico st. West 6072. Authorized Ford dealers. Ford service. Ford Bell Garage, Bell, Cal. 28439. Arcola Chevrolet and Spruce-Buick. Also used cars.
Nelson Automobile Co., 828 S. Flower. 72981. Nelson car for Southern California.

AUTOMOBILES—USED CARS.
A. A. Peterson Co., "It's the Truth tell about every car sold." 2224 S. Main. Main 7229.

AUTOMOBILE ACCESSORIES.
C. C. Auto Specialty Co., C. C. special brake for Ford cars. 1930 S. Main st. 24470.
Dustin, Roman Auto Top Co., 1041 S. Figueroa st. 52482. Auto tops and painting.
Western Auto Supply Co., "Everything at money-saving prices." 911 S. Grand. 62594.

AUTO BODY MFRS.
Manford Auto Body Works, auto dump bodies, 1101 Central ave. Phone South 941.

AUTOMOBILE BROKERS.
Pac. Auto Exchange, 432 W. Pico. Phone 28207; Broadway 6900.

AUTO DRIVING—
L. A. Auto School of Driving, 707 S. Hope st. 61776.

AUTOMOBILE EQUIPMENT.
Stewart Speedometers, Stewart Products Service Station, 321 W. Pico. 23796.

AUTOMOBILES FOR HIRE.
Bristol Taxi Co., 12415; Main 6078. Ten cents per mile. 24-hour service.
Stillwell Car & Supply Co., 944 S. Grand. All kinds of automobiles to rent. 60297.

AUTOMOBILE LEGISLATION.
Ben S. Caine, Inc., 321 W. Pico. Phone Pico 308.

AUTOMOBILE INSURANCE.
Auto Club of Southern Cal. (insurance at cost.) 1344 S. Figueroa. 69259; Main 4400.

AUTO RIMS, RIM PARTS.
Easton Wire and Rubber Co., 437-439 W. Pico. Phones 60373, Main 309.

AUTOMOBILE REPAIRING.
Carver & Waters, Knob Repair Shop, 1250 S. Flower. Bdwy. 5741.
Rhu Auto Shop and Garage (Hupmobile and Kissel-Kar specialists) 947 S. Flower. 23966.
Monson Specialist. Used cars bought and sold. 1022 S. Olive. Pico 2005. Wm. Stech.
Oldsmobile Shop (Hare's Service), 611 W. 16th st., N.W. cor. Figueroa. 22560.

AUTO SPRINGS AND BUMPERS.
Carolina Spring Co., Automobile springs, 916 Los Angeles st. Main 1076; 63233.
United States Spring Co., Inc., 1120 to 1130 E. 1st st. Phone 1-60C2. Main 4062.

AUTO AND TRUCK PAINTING.
R. H. Thuro, 240 P. Winston. Phone Pico 3810.

AUTO TIRE CARRIERS.
Climax Tire Carrier Co., Tire Carriers, 951 S. Flower st. Phone 11983.

AUTO TIRES—REPD., VULCANIZING.
Model Tire & Vulcanizing Co., 1070 S. Olive st. Pico 298—12685. Goodyear tires, tubes. Work guaranteed.

AUTO AND TRUCK TIRES.
Nelson & Price Tire and Supply Co., 222 W. 11th st. Bdwy. 84; 12598.

AUTO AND WAGON BODY BUILDERS.
Frank Nontes Comercial Auto Body Works, 227 E. Market st. Pico 586.

AUTO WHEEL MFRS.—WOOD.
Western Wheel Co., (Sells what infers.) 1028-25 S. L. A. st. Phone Broadway 7417.

BAKERS' & CONFECTIONERS' SUPS.
So. Cal. Supply Co., 814 E. 3rd st. Phone 20000. Standard Equipment Co., Bakery, tools and utensils, 410 S. Los Angeles st. 14388.

BAKERIES—WHOLESALE.
United States Baking Co., 120 S. Vignes. 65850. Bdwy. 7476. (Home of White Rose Bread.)
Van de Kamp's Holland Dutch Bakers. Factory, 257 Weeks place. Main 7005.

BATHTUBS—SINKS—BASINS.
Washington Iron Works, 1024 Sacramento st. 61021; Main 4670.

BATTERIES—STORAGE.
Edwards Storage batteries, 820 S. Los Angeles st. Phone Pico 2333.
Wilson, C. D., 706 S. Alvarado. 54077. "Willard" service station.

BEARINGS—NEW AND REGROUND.
Pacific Ball Bearing Co., Fafnir ball bearings. Hower roller bearings. 415 W. Pico. Bdwy. 8166.

BEEKEEPERS' SUPPLIES MFRS.—
Geo. J. Hummer Co., 428-30 S. Hewitt st. Broadway 2106.
The A. I. Root Co., Airline Honey, 1924 E. 15th st. 10192.

BANKS AND TRUST COMPANIES.
Citizens' National Bank, 457 S. Spring. 5400.
Citizens' Trust & Savings Bank, 308-10 Broadway, near Third. 10191.
Commercial National Bank of L. A., 401 S. Spring st. 10852.
Farmers' & Merchants' National Bank, 4th and Main sts. 60053.
Merchants' National Bank, 6th and Spring sts. 10561.
Yosemite Rustic Bank, Ltd., 100 N. Main st. 60045.

BOOKSELLERS—STATIONERS.
Stratford & Green, 642-44 S. Main st. Pico 2252; also 525 S. Spring. Main 2415.

BONDS.
R. H. Moulton & Co., government and municipal, Title Insurance Bldg. 60027; Main 260.

BOTTLERS' SUPPLIES, ETC.
Western Wholesale Drug Co., special "Root Beer Outfits." 2nd and L. A. sts. dwy. 4843.

BOX MANUFACTURERS.
O. K. Box & Pack Co., 733 Jackson. Main 8741.

BRAZING, WELDING—ALL METALS.
S. C. Carter Co., 747 S. San Pedro st. Phone 63639.

BROKERS—STOCKS AND BONDS.
Logan & Bryan, N. Y. Stock Exchange, Van Nuys Bldg. 10021

Real Estate and Financial Section

e Realty Market

ME OF THE BROAD FIELD.

Los Angeles Sunday Times

Part V: 12 Pages

QUOTATIONS—SECURITIES.

L. XXXIX. SUNDAY MORNING, NOVEMBER 14, 1920. THE MART | Bargains in Lands and Buildings. Transactions in Homes and Lots.

Four New Suburban Residences of Distinctive Architecture.



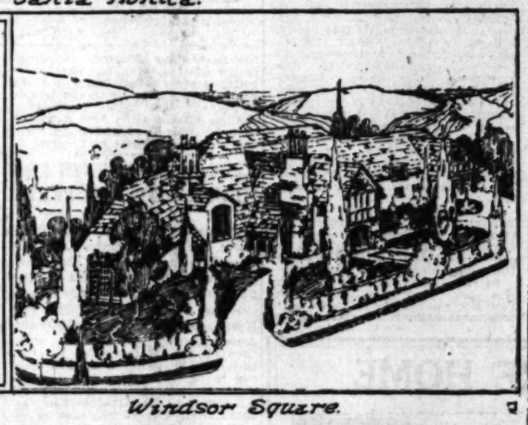
Arthur Letts Home.



At Santa Monica.



West Seventh Street.



Windsor Square.

Home of English farmhouse style for Arthur Letts, Jr., at Fourth street and Rossmore avenue; Arthur Kelly, architect. Residence for J. D. Hall to be erected at Santa Monica. New home for Dr. W. B. Dakin at 4043 West Seventh street; Frank Meline, designer and builder. S. H. Woodruff residence at Second street and new Windsor Boulevard; F. J. Soper, architect.

T AND COMMENT.

ebbest of the real estate ket, as compared with the in- or corporation bond, is again ard forward, this time by a con- ction of investment brok- s has been a noteworthy fact ing the past year the real mortgage and the bond have ith more direct competition ver before—and it must be that the real estate mort- mmon out rather the worse monster by reason of the the bond is offered to the so much more attractive ding terms.

dollar issued by the bond question says that several ue the policy of investing in ate mortgages, rather than ave generally successful, ndent real estate mort- been available. "But con- have changed," says this and while mortgages are ble at attractive interest the actual value of the ased on normal values, is ds. Therefore it is not ple to purchase real es- ecome except after a care- ation of what the depre- property will be worth upon ending of the loan."

ey is good, but it should be ered that there are several ent and potent arguments ght to be opposed to the argu- ade by the bond brok- In the first place, it is a well ed fact that real estate ased by this we mean the of land—are practically at ower level, and it can be ly maintained that such ties are firmly placed on ground." There has been ge price inflation, so far as past goes, since ante-bellum and it therefore seems rea- to accept the present valua- property without becoming concerned about depreciа-

to a lower level, the real estate mortgage can again compete for favor.

And after all, the successful marketing of the real estate mortgage will be an important factor in the solution of the housing problem which now exists throughout the country. There is no doubt but much legitimate building has been hampered not alone by high building costs, but also because of the inability of the average man to raise the money for building purposes. Given the opportunity to obtain the funds at a reasonable rate of interest, the man who has been putting off the day of building until mortgages become more readily marketable and building costs are lower, will once more turn his attention to home-building.

The Second-street Tunnel.

Apparently the Second-street tunnel project, which has been the subject of debate and litigation for the past ten years, is nearing a conclusion, and we are promised by Contractor Hays that the first of the year will see the dirt actually moving in the neighborhood of Second and Hill streets. Several months ago Contractor Hays made a similar statement, but no dirt has been displaced to date. All obstacles in the path of this undertaking have been at last cleared away, it seems, claims and objections have been passed upon by the courts, and the matter of assessments has been settled.

The need for another outlet to the western part of the city has grown more pressing during recent months. One needs to stand on Hill street at the corner of Sixth, Seventh or Third streets for only a few minutes, observing the pressure of traffic along these streets, to be convinced of the need for a new westward artery of travel. All of this has been discussed many times before; there is no necessity for pointing out the need of opening up Second street to the western portion of the city.

But now that the legal and technical objections which have stood so long in the way of this needed improvement have been cleared away, let the work be started with the least possible delay.

Recent months have also shown how inadequate the Third-street tunnel has become. It is to be feared that this tunnel was built more with an eye to the immediate economy than to the future growth and expansion of the city to the westward, a growth which has been phenomenal during the past year. Several plans have been advanced for relieving this condition, but all of them entail the expenditure of much money, labor and time. It is inevitable that it will be found necessary to increase the capacity of this tunnel, but the speedy construction of the Second-street tunnel will serve for the time being to assist in caring for this traffic, and the latter project should therefore be given the preference, and vigorously prosecuted to a conclusion. In the meantime a plan for enlarging the Third-street tunnel can be worked out, ready to put into operation when the Second-street tunnel has been completed and is in use.

WATER BOARD LEASES OLIVE-STREET LOT.

A five-year lease on the property at the southwest corner of Fifth and Olive streets has been given by the city water board to Houston & Howard for a rental of $24,000. A concrete floor will be constructed over the excavation which was formerly used as a newsboys' ground, and the property will be used by the lessees as a parking place. The lease is held by Houston & Howard subject to the sale of the property, in which case the water board will absorb a portion of the cost of improvements.

SKILLED WORKERS COMING IN GREATER NUMBERS.

Labor Supply is Still Short in Some Lines Despite Influx of Workmen from the East.

That the supply of labor is becoming more adequate on account of the fact that skilled workmen are coming here from other cities, where building activities have quieted down, and that the building program of Los Angeles will show an increase rather than a decline is the opinion expressed by H. B. Webster, secretary of the Builders' Exchange.

Normally a large number of workmen come to Los Angeles at this time of year from other parts of the country, where construction work is hampered by cold weather, but this year the influx of skilled labor is greater than ever before, declares Mr. Webster. Correspondence with the secretaries of the builders' exchanges of eastern cities reveals a decided slackening in building activities there, with the result that these workmen are turning toward Los Angeles, where there is promise of plenty of work for them. While the influx of carpenters, plasterers and plumbers and other workmen in the building trades will exceed that of previous years, according to present indications, there is enough work on hand and in prospect to keep them all employed, and in some lines there is still a shortage. The greatest present shortage, says Mr. Webster, exists for plasterers and plumbers, and carpenters are also hard to find, particularly those who work in hardwoods and in the finishing processes.

Mr. Webster also believes that the building situation will be improved by the easing up of the money situation, and that building activities in Los Angeles, although they have broken all previous records during the past few months, will be greater than ever next year. "Money is easier to obtain for building purposes than it was a month ago, and it is believed by local builders that if the efforts which are now being made at Washington to get real estate mortgages exempt from income taxation are successful, a long step toward the solution of the housing and building problems will have been taken.

FINANCING DIFFICULT.

"I don't believe," stated Mr. Webster yesterday, "that many people are deferring building on account of the high prices for building materials. It is simply that they are unable to obtain money to carry out their plans. It is a well-known fact that more building is done in California on borrowed money than in almost any other State. Some individuals, who are planning on building a home, may be holding off until material prices recede, but they are very much in the minority.

"Neither can I see any indication of building material prices taking a drastic drop in the near future. Recently announcement was made of a decline of 40 per cent in the price of lumber, but these figures were based upon a comparison with the topmost prices which prevailed right after the war period with present prices, which is not a true basis of comparison. There has been no such decline in lumber prices recently. A few of the hardwoods have declined slightly during the past few weeks, but there has been nothing like a 40 per cent drop even in these lines.

CHEAPER HARDWARE.

"There are indications at present, however, that hardware and plumbing goods may be cheaper in the near future. The decline of building activities in the East and Middle West is resulting in the shipment of a large amount of these materials to Southern California, where there is a great demand for them, and we may, as a result, be able to get these supplies at a lower cost. Brick, tile and lumber cannot profitably be shipped from the East, however, at the present freight rates, and there is no promise of a decline in these materials. Continued building activity here at the present rate may even cause these materials to advance slightly.

"I can, however, see no reason why cement should remain at its present high level, or why it should be advanced, for great quantities of it are produced right here. Whether the prevailing high prices are the result of a combine or of a great demand I do not know. It is possible that the heavy demand has kept it up, for it is being very extensively used in the construction of many of the big downtown buildings, and in residence and street work. That is the only explanation which I can advance for the high cost of cement.

"There is certainly no indication of a decrease in building activities, and when the financial situation becomes easier, as it is now doing, I expect to see a still greater increase in building."

BROADWAY BLOCK IS AGAIN SOLD.

New Stores to be Built on West Sixth; Lease Taken on Figueroa Street.

The Tajo Building, a five-story and basement building of class B construction, situated at the northwest corner of First and Broadway, recently sold by the estate of Simona Bradbury to J. B. Lasky of Detroit, Mich., has been resold to Fred E. Keller. The structure contains five stores on the ground floor, while the upper stories are divided into seventy offices. The building has a frontage of sixty-six feet on Broadway, with a depth of 160 feet on First street. About $10,000, it is stated, will be spent in alterations and improvements, including new store fronts on the Broadway side of the structure. The sale was made by G. Y. Ridenbaugh and Glenn E. Duel of the Wright-Callendar-Andrews Company.

Mr. Keeler has also purchased, through the same realty brokers, the lot adjoining the northwest corner of Sixth street and Grand avenue, with a frontage of eighty-seven feet on Sixth street, and a depth of 115 feet. The property was formerly owned by Rosalia B. Shaffner. Plans are now being prepared by Architect William Lee Woollett for a two-story building, containing two storerooms on the first floor, and fourteen offices on the second floor, to be erected by Mr. Keller on this property.

A ninety-nine-year lease has been taken by Mr. Keeler on the property adjoining the northeast corner of Sixth and Figueroa streets. The owners of the property, which has a frontage of eighty-five feet on Figueroa street, are George T. Gray and E. F. Spencer. Mr. Keeler, it is stated, is contemplating the improvement of the lot with a new store building.

ARCHITECTS MAY CONVENE HERE.

Local Chapter Bids for Convention Honors.

Other Pacific Coast Cities Join in Invitation.

New Officers Nominated for Ensuing Year.

The American Institute of Architects, with its forty chapters throughout the country, has been invited by the Southern California Chapter of the organization to hold its next convention, scheduled for May, 1921, in Los Angeles. Joining with the architects of Los Angeles, Pasadena, Santa Barbara and San Diego in this invitation are the Mayor and City Council, the Chamber of Commerce, the Los Angeles Realty Board, the Merchants' and Manufacturers' Association, the technical societies of Los Angeles and the civic bodies and clubs.

According to telegrams which have been received by the local chapter of the organization, great enthusiasm has been expressed by the chapters of San Francisco and in Washington and Oregon over the possibilities of Los Angeles being selected as the city for the next convention of the institute. The selection of a location is to be made at a meeting of the board of directors of the institute which will be held in St. Louis on November 19 and 20.

It was pointed out yesterday by R. Germain Hubby, secretary of the local chapter of the institute, that Los Angeles is in a position to make a strong bid for the next convention. Its building activity, as shown in the building permits, places it second to New York in the entire country. A great many worthy examples of good architecture have grown out of this activity, and also many problems in the building industry which have been solved here are deserving of study by visitors from the East.

NEW OFFICERS.

At the regular monthly meeting of the local chapter, held at the City Club on Tuesday, officers to serve for the coming year were nominated. The election of these officers will be held at the next regular meeting in December. Edwin Bergstrom, president of the local chapter, was renominated to serve for the coming year. H. F. Withey, vice-president, and R. Germain Hubby, secretary, were also renominated. Robert H. Orr, who has been serving as a director of the chapter, was nominated to the office of treasurer, and D. C. Allison received the nomination for director to take the place of Mr. Orr.

Other subjects taken under discussion at the meeting were city planning, architects associated for public service, medal awards, affiliation with landscape architects, jurisdictional awards and new members. The appointment of H. F. Withey to the City Planning Commission was also announced at the meeting. The committee on public information, of which R. B. Marston is chairman, is now working out plans, to be presented later to the chapter, by which the purposes and the work of the architects may be presented to the public without violating the professional ethics of the organization.

RE-ENTERS LOCAL FIELD.

Frank E. Hartigan, who, for thirteen years was engaged in the designing and building of houses in Los Angeles, has re-entered the building field after three years of operation in the automobile business. More than 300 houses were built by Mr. Hartigan in all parts of Los Angeles during the time he was engaged in this business. Mr. Hartigan has opened offices in the Story Building under his own name, and will again design and build the Hartigan houses.

POINTS AND POINTERS—

FOR LEASE

Warehouse

3-Story Brick

An ideal central location on S. P. spur track. Has separate truck delivery loading platform. First floor at vaguebed height. Good elevator. First and second floors cement.

25,000 SQUARE FEET

TEN-YEAR LEASE

$500 PER MONTH

See P. C. WOOD, JR., with

WRIGHT-CALLENDER-ANDREWS CO.

403 South Hill Street. Phone 10765.

GILES & LAACK

OFFER FOR SALE

FINE NEW SPANISH HOME IN RANCHO PARK, located at 425 Rossmore avenue. This charming home has just been completed, located on an exceptionally large lot, 100x215. Drive out Ivory to see one of the most attractive homes in Los Angeles. Open from 2 to 5 p.m. Sunday. Or call MR. PECKHAM. Priced at $42,500.

$35,000 ITALIAN RENAISSANCE, 240 S. LUCERNE BLVD., just west of Wilshire Country Club. Is a beautiful artistic house in Los Angeles for the price. Built by day labor under supervision of one of the best architects in Southern California. Flemish exterior with tile roof. Two stories and basement. Shown by appointment only. Telephone MR. LEE MOORE.

$12,500 DELIGHTFUL WILSHIRE BUNGALOW, 110 South Wilton Place, one of the PRENTISS homes in this beautiful district. SEVEN large rooms, THREE lovely bedrooms, dainty BREAKFAST-ROOM, real sleeping porches, attractive DINING ROOM, BATHROOM, tiled, sink, every modern convenience, LAWN SPRINKLING SYSTEM, delightful lawn and shrubbery. SIXTY-FOOT lot. Be sure to be conducted to sell this at the BEST possible BARGAIN. SEE and MAKE me an OFFER. Telephone MR. GILES.

$7,500 WE HAVE TWO PRETTY COLONIAL HOMES of five large rooms each, right up-to-date in detail, located on a beautiful corner in the Wilshire district. Priced at $7500 each for quick sale. $1500 to handle. Call Mr. Lamb to see these.

$6,800 TYPICAL CALIFORNIA BUNGALOW of five large rooms and sleeping porch, attractively decorated, two bedrooms. Built about four years ago, located on Harvard boulevard, in the Wilshire district. This is a wonderful bargain and must be sold this week. Terms. Ask Mr. Lamb.

GILES & LAACK,

"SELLERS OF FINE HOMES."

SUITE 200, NEW PANTAGES BLDG.

60343. N.W. Cor. 7th and Hill. Bdwy. 1558.

OUR BEST BUY THIS WEEK

A CHANCE TO BUY

IMPROVED WILSHIRE CORNER

SHOWING 15 PER CENT PERMANENT INCOME

LOCATED ON A DOUBLE, CLEAN, EAST-FRONT CORNER, JUST NORTH OF WILSHIRE BOULEVARD, PAVED STREETS, GROUNDS BEAUTIFULLY PLANTED, MODERN GRAY PLASTER EXTERIOR OF GUNNITE CEMENT ON METAL LATH. FOUR EXCELLENT APARTMENTS OF 3 ROOMS EACH, ALL HANDSOMELY DECORATED, EQUIPPED WITH VACUUM CLEANER AND BATH IN SHOWER, TILE FLOORS AND WALLS. GARAGE WITH MAID'S ROOM ABOVE FOR EACH APARTMENT. OWNER BUILT THIS FOR HOME AND INVESTMENT, AND IT IS TRUE COLONIAL INSIDE AND OUT. NEVER OFFERED FOR SALE BEFORE, BUT OWNER LEAVING CITY, AND OUR PRICE OF $40,000 WILL SHOW YOU 15 PER CENT NET ON YOUR INVESTMENT. SHOWN BY APPOINTMENT ONLY. VERY REASONABLE TERMS IF DESIRED.

R. A. ROWAN & CO.

200 TITLE INSURANCE BLDG.

MAIN 7006. HOME 10446.

WINDSOR SQUARE OFFICE

WILSHIRE BLVD. AT IRVING

PHONE 52033



Westlake Four-Family Flat

Price $13,000 Income $2100

This handy four-family flat building consisting of 16 large rooms and 4 baths, is located in a splendid residential district, one block from Alvarado St. and close to Westlake Park. The building is well built and is in excellent repair and is rented to a fine class of tenants. There are garages and storage lockers and cement basement. Terms can be arranged. For appointment to inspect premises call early Monday. SEE MR. MCCARTHY or MR. KEELER with

ROBERT MARSH & CO. (Exclusive Agents)

200 Marsh-Strong Bldg., 9th, Main and Spring Sts. Pico 2412



Proposed Fine Apartment Building.

The De Leon Arms, to be erected by the Westmoreland Apartment Corporation at the southeast corner of Seventh and Westmoreland.

BEAUTY and COMFORT

WITHOUT

PROHIBITIVE COST



YOUR VISIT INVITED

1922 S. HOBART BLVD.

CEMENT PLASTER CONSTRUCTION. LARGE PATIO PORCH. BEAUTIFULLY APPOINTED LIVING ROOM WITH REAL FIREPLACE. BEAMED AND PANELLED DINING ROOM DONE IN FRENCH GREY, FOUR BEDROOMS, EXTRA FINE PEDESTAL LAVATORY IN EACH. LARGE TILE BATH, EXTRA SHOWER. COMBINATION OFFICE AND GYMNASIUM. HARDWOOD FLOORS THROUGHOUT. SLEEPING PORCH FOR THREE BEDS. GARAGE FOR 4 MACHINES AND EXCELLENT 3-ROOM APARTMENT WITH BATH ABOVE. FOR APPOINTMENT SEE C. W. NORTON.

ONLY TERMS $20,000 TERMS ONLY TERMS

E. A. Weber, Mgr. House and Lot Dept.

W. I. HOLLINGSWORTH & CO.

REALTORS

Hollingsworth Bldg., 6th and Hill

10777 "Established 1890" Main 6780

FOR SALE

If You Are Interested In

CITRUS FRUITS

Here Is Unquestionably The Biggest Bargain On The Market Today

40 acres principally full bearing orange trees, loaded with fruit. A crop conservatively estimated at $30,000 goes with the property.

The grove is planted to several standard varieties, Washington navels, St. Michaels and Ruby Bloods, also 4½ acres of Eureka lemons.

Last year's crop sold for $30,000 spot cash on the trees, not including over 5000 boxes of lemons.

The trees are in excellent condition, always having had the very best of care, in fact they were fertilized and fumigated last spring and again fertilized in October.

The soil is a deep rich loam, an underground cement distributing system covers the entire property. 55 shares of Tenescal Water Company's stock is included, having a cash market value of $100 per share. This gives an abundant supply of water at a minimum cost.

The ranch is located approximately two miles southeast of Corona in what is proven to be a frostless district.

Anyone interested in purchasing a first-class grove of this character is invited to give this place a most rigid investigation. Owing to the present circumstances of the owner.

This grove is offered for sale on easy terms at a sacrifice of $1750 per acre, or $70,000.

FOR FURTHER PARTICULARS SEE

A. M. BONSALL, with

W. W. MINES & CO.

631 S. Spring St.

60478 Main 2875

BUILDING IS VERY ACTIVE IN ARIZONA.

Shrine Temple in Phoenix Near Completion; Elks to Erect Fine Clubhouse.

[SPECIAL CORRESPONDENCE.]

PHOENIX (Ariz.) Nov. 13.—Building operations in Arizona still are extremely active, despite the slackening of mining work and production. An entirely new industry may be added in a pencil-wood factory at Flagstaff to handle juniper, which, in three varieties, is abundant at a slightly lower altitude than that in which the pines are known. The wood of at least one variety is pronounced excellent for the purpose. Safford has a new 100-barrel roller flouring mill. Chandler is to have a $40,000 ice plant, owned by H. J. Robichaud. At least a dozen new long-staple and short-staple gins were added during the summer to the cotton handling equipment of the larger valleys.

Work is being pushed on the big Shrine Auditorium in Phoenix, which may be ready for the proposed inaugural ball early in January. In size it is 100x148, and it will cost about $130,000. The Mason Building on Central avenue has been sold for $75,000 to Mose Drachman of Tucson. Phoenix Elks are planning a large office building and clubhouse, to cost at least $200,000, and Winslow Elks are to build a $50,000 clubhouse.

At the Pioneers' Home at Prescott accommodations are being provided, at a cost of $65,700, for sixty-eight more old Arizonans, bringing the gross number to about 130.

In Phoenix the new six-story Walker Hotel is nearing completion. At Litchfield the Southwest Cotton Company is to build a resort hotel somewhat similar to the Hotel San Marcos at Chandler.

In Mesa plans are expected to arrive soon from Salt Lake for the new Mormon temple, a structure to cost more than $500,000. In preparation for the work, a number of cottages are being built for the workmen, to later house the temple attendants. The Mesa Commercial Club is setting aside $200 a month in a building fund and hopes next year to have a home of its own.

APPOINTED AGENTS FOR HUNTINGTON PROPERTY

The exclusive agency for the properties of the Huntington Land and Improvement Company has been taken over by the Frank Meline Company. These properties include holdings at Oneonta Park, Oak Knoll and other tracts near Pasadena, and they are rated at more than $10,000,000 in value. In order to handle the sale of these properties more efficiently, the Meline company will open a new office in the Maryland Hotel building in Pasadena, and a tract will also be established at Oneonta Park. The new Pasadena office will be the fourth to be opened by the Meline company, others having been established at Beverly Hills, Los Angeles and Hollywood.

TULARE RANCH SOLD.

[SPECIAL CORRESPONDENCE.]

TULARE, Nov. 13.—L. A. Walker, until recently of Alberta, Can., has purchased the J. D. Soults ranch of 120 acres one mile west of Tulare. The property is located in the highway and comprises a part of what is known as the Montgomery ranch. Mr. Walker and his five sons will make their home on the property, which will be devoted to general ranching.

Airplane View of West End Tract.



Showing the improvements which have been made in Windsor Square and Windsor Heights. Four months ago this tract was almost a blank field, practically devoid of residences.

APARTMENT BUILDING TO RISE SOON.

Seventh and Westmoreland Will be Site of Modern Five-Story Structure.

Announcement was made yesterday that the plans for the new De Leon Apartments, to be erected at the southeast corner of Seventh and Westmoreland by the Westmoreland Apartment Corporation, are nearing completion, and that the construction of the building, which will cost approximately $250,000, will be started early in January. The property for this structure, situated four blocks from the California Hotel, was purchased by the corporation several weeks ago, and architects have been at work on the plans for the building.

The De Leon Arms will be a five-story-and-basement structure of class A construction throughout with the exception that the floors will not be of concrete. According to the plans, which have been prepared, the basement will contain a billiard room, an auditorium, a laundry, and storage rooms for the use of the tenants. On the first floor there will be a large lobby, 65x150 feet, with a ladies' parlor adjoining. The building is to contain in all sixty apartments of two and three rooms each. Each of the inside apartments will have an air vent extending from the basement to the roof, insuring sufficient ventilation facilities.

The Westmoreland Apartment Corporation, which will erect the structure, was incorporated early in September for $250,000. The president of the company is Leon E. Goodkind, while the secretary is R. T. Leonards, and H. B. Boesche, formerly the attorney for the Cudahy Packing Company, is the attorney.

AGENCY TAKEN OVER.

The Staats-Macy Company, realty brokers of Pasadena, have taken the exclusive agency for Flintridge, the subdivision at the head of the La Canada Valley, which is being developed by Senator Frank P. Flint and associates.

PROPERTY—
PROPERLY—
PRICED—

is the reason for our success. Ten years in the business of buying and selling of high-class homes in the Wilshire District enables us to be of great value to you in selecting your new home.

If you are sick you consult your physician—if you want to purchase a pure white diamond you consult a reputable jeweler, etc.—in the purchase of your home or income property it would pay you to deal with a "specialist" in "homes," as hundreds of our buyers have done with us.

Why waste your time and patience in reading the classified advertisements and answering "bargain" advertisements describing a wonderful so-called "bungalow" $20,000, when the house you look at is really worth $10,000.

Tell us your requirements—the amount you can pay for a home and if it is in the Wilshire District we will take you to it. The longer you put it off the more it will cost, as property is advancing every month. Ten courteous salesmen who know values at your call.

Over $1,500,000 worth of homes sold by us in this year and we are still going strong. The reason our big business is that we know values and what we sell is below—

"Property—Properly—Priced."

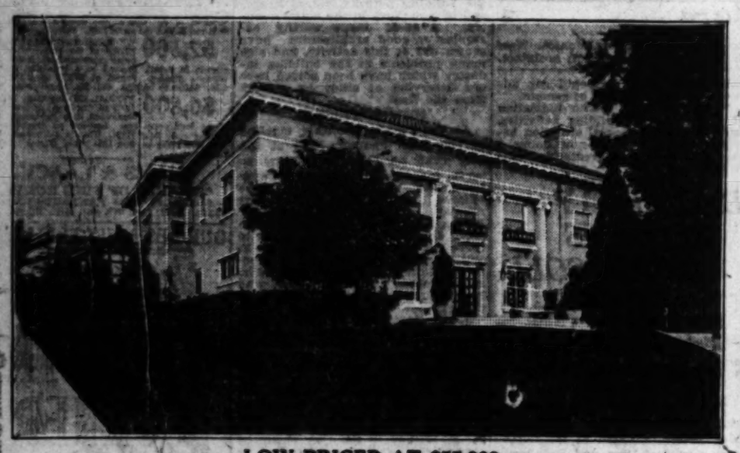


FORD AND BECKER—REALTORS

RESIDENCE-PROPERTIES—LOANS—INSURANCE

Phone Wilshire 3124. 607-11 S. Western Ave. Los Angeles, California.

THIS IDEAL WILSHIRE HOME



LOW PRICED AT $55,000

Built by present owner for a home. Embodies comfort, spaciousness and perfect construction, being white plaster with tile roof. Its most attractive features are:

Elegant Wilshire location; drawing-room, 19x25, mahogany finish, silk tapestried walls; library, 13x25; dining-room 18x23; paneled in finest mahogany; large breakfast-room; glass inclosed sunroom, 9x19; two maids' rooms with bath; hot air furnace, Fess burner system.

Six large, outside, well-ventilated bedrooms, 5 baths, dressing-rooms, large sleeping porch, large ballroom, every possible convenience.

Corner lot, 100x150 feet, terraced and beautifully planted. Garage for two cars; chauffeur's room. Shown by appointment. Ask for Mr. A. C. Dezendorf, with

R. C. MITCHELL CO.

REALTORS

Sixth Floor Trust and Savings Bank Bldg., Spring at Sixth

LOANS — Telephone 60817 — Crescent Junction — 7871 Santa Monica Blvd.

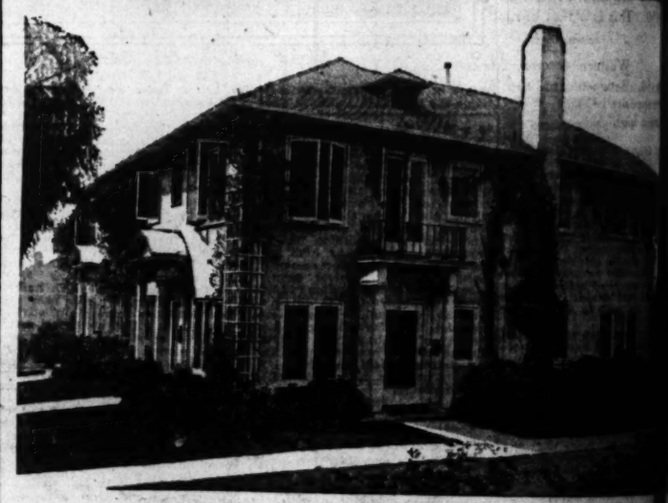
INSURANCE — Not open Sundays — Two Hollywood Offices — Sellers of Beautiful Homes

RENTALS — Telephone 60817 — 1355 Highland Ave.



New Santa Ana Bank Building.

Six-story structure to be erected for the First National Bank of Santa Ana; John Parkinson, architect.



Two White Plaster Buildings Like This

Westlake District—Close In

Price $42,000 for Both or $21,000 Each. Income $520 per Month

Two buildings like one in picture, four five-room flats in each. Lot 85x193 feet, on two streets. Each building has beautiful front outlook both ways and is surrounded on four sides with very beautiful trees, shrubs, flowers and lawn, in perfect condition. Each flat has two bedrooms. Hardwood floors throughout. Six garages. Can sell one or two together. Expiring leases. Can increase income to $600. Good car service. This is a very beautiful and attractive property and a real bargain in value. You must see it to fully appreciate it. Half cash will handle.

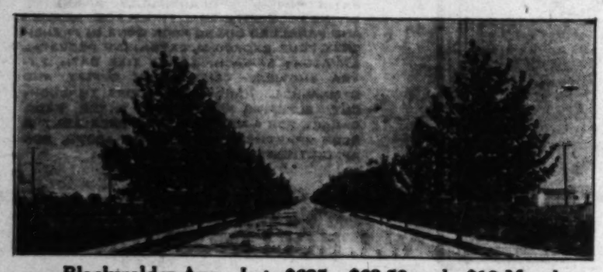
See Mr. Edwards, Flats and Apartments Department

Wright-Callender-Andrews Co. — Wright and Callender Inc.

403 South Hill—Ground Floor — 10745

BIG VALUES
LOW PRICES

COME OUT TODAY IF YOU WANT ONE OF THESE LOTS PICTURED—BRING YOUR DEPOSIT WITH YOU!



Blackwelder Ave. Lots $625—$62.50 cash, $10 Month—

$900 VALUES FOR $650

SAVE

$200 TO $400 AND RENT

$65 DOWN $10 MONTH

BUY

"My West Adams Lots

Other Lots $550 TO $725

To Reach Property Take any West Adams car, transfer to end of line, meet my agent in the Orange-colored tract office.

Carlin g. Smith

6th and SPRING — Phones: 11332; Pico 2406.

235-237 Merchants National Bank Bldg.

Homeside Ave. Lots, $550 to $600—$60 Down, $10 Month—



1st COME, 1st SOLD

10% DOWN—$10 MONTH

FULLY IMPROVED

GAS, WATER, ELECTRICITY, CITY STREETS, CURBS, SIDEWALKS, SHADE TREES AND ELECTROLIERS

...o Start Work Soon on a New Bank Building.

[SPECIAL CORRESPONDENCE.]

...NTA ANA, Nov. 13.—Work ...n the First National Bank's new ...ney building to be erected here ...begin shortly after the opening ...the new year, according to plans announced today by bank officials. ...will be at least two months, and ...ably three, before the preliminary ...can be squared away for the ...actual construction work. It is ...ected, however, that completion ...the structure will not be delayed ...unduly, as orders have already ...been placed for equipment which ...has otherwise have delayed the ...building work.

...new building will be located ...the southwest corner of Fourth ...Main streets on the site now ...occupied by the Farmers' and Mer... Savings Bank. The First ...nal will occupy the entire ...first floor, and the upper floors will ...be made into office suites, with the ...possibility that the sixth floor may ...be given over for club purposes. The ...cost of the building will be between ...$300,000 and $400,000. John Parkinson of Los Angeles is the archi...

A FEW HOMES

$10,750

Charming corner bungalow, Wilshire, close to Western. Six rooms. Built by owner 2 years. Colonial design. This is a bargain below value.

High-Class Lot

87x150, Fremont Place. Sold ago for $10,000. We can ... $5750. This is a real bargain.

Western Avenue Lot

60x150. Between 3rd and 4th. Lots opposite held at $300 per foot for high-class flat.

WE HAVE SOME CHOICE ...

KELLS

WILSHIRE ...

563...

Timely Tips From Gale

The eyes of the world are centered on Los Angeles. Our industries are multiplying, our commerce is gaining, our bank clearances are increasing, the home seekers' rush is breaking all records, and real estate values are advancing.

Remember, 80 per cent of America's successful men have laid the foundation of their fortunes in real estate investments. More money has been made from the rise in real estate values than from all other sources combined.

The best posted men say that the increase in Los Angeles realty values will be phenomenal during the next few years. The wise buyer will take advantage of the opportunity to purchase before prices are higher.

From our thousands of listings we have selected these six properties as being particularly good buys. You can't go wrong on any of them. Every one is a real bargain. Buy—you're bound to make on the investment.

Gale



This D...

Elegant white stucco 4-flat building ... yard. Three units of five rooms, one ... baths with showers, breakfast nooks, ... overlooked. Shows a rental of $4200 ... part cash at the very low price of ...

See Mr. Reinbreck, Wilshire Office.

Many More Bargains

If you don't find what you ... here, call or send for a copy of our ... illustrated magazine "The Income," ... ing many listings of choice income ... properties and residences. You'll also ... ly find something to suit.

ERTY—
OPERLY—
PRICED—

...reason for our success. Ten years in the busi... of buying and selling of high-class homes in the ...ire District enables us to be of great value to you ...cting your new home.

...are sick you consult your physician—if you ... to purchase a pure white diamond you consult a ...ble jeweler, etc.—in the purchase of your new ... or income property it would pay you to deal ... "specialist" in "homes," as hundreds of others ... have done with us.

...waste your time and patience in reading over ...ssified advertisements and answering advertise... describing a wonderful so-called "bargain" ...00, when the house you look at is really worth ...$10,000.

...your requirements—the amount you want to ...r a home and if it is in the Wilshire District ...ll take you to it. The longer you put it off ...ore it will cost, as property is advancing every ... Ten courteous salesmen who know values ... all.

...$1,500,000 worth of homes sold by us in the ...r and we are still going strong. The secret ...g business is that we know values and what ... below—

..."perty—Properly—Priced."



BECKER—REALTORS
...—LOANS—INSURANCE—RENTALS
...E. 3d Western Ave. Los Angeles California



...ildings Like This

...—Close In

...h. Income $520 per Month

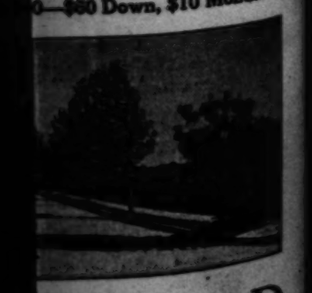
...ts in each. Lot 85x193 feet, front... ...outlook both ways and is surrounded ... and lawn, in perfect condition. ...t. Six garages. Can sell separate... ...come to $600. Good car service. ...al bargain in value. You must see

...rtments Department

...right and Callender Building

Established ...

...0—$60 Down, $10 Month—



1st SOLD
$10 MONTH
ROVED
LECTRICITY,
TS, CURBS,
ADE TREES
ROLIERS

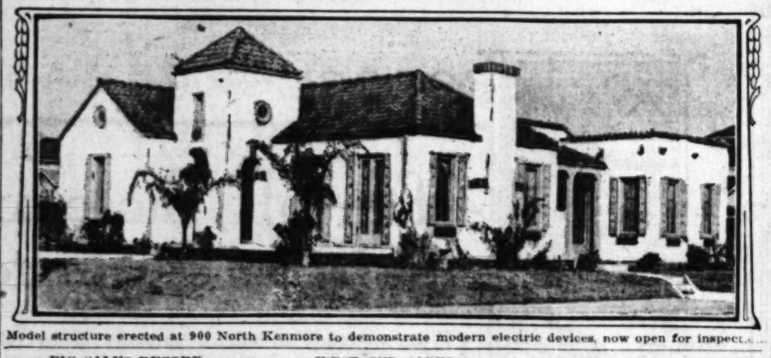
Start Work on a New Bank Building.

[SPECIAL CORRESPONDENCE.]

...ANA, Nov. 13.—Work ...e First National Bank's new ... building to be erected here ... shortly after the opening ...r year, according to plans ...ed today by bank officials. ...s at least two months, and ... three, before the preliminary ...e is squared away for the ...struction work. It is ...owever, that completion ...atures will not be delayed ...ls as orders have already ...ed for equipment which ...rwise have delayed the ...work.

...e building will be located ...thwest corner of Fourth ...streets on the site now ...by the Farmers' and Merchants' Bank. The First ... will occupy the entire ...and the upper floors will ...into office suites, with the ...that the sixth floor may ...for club purposes. The ...building will be between ...and $400,000. John Parkinson of Los Angeles is the architect.

The Electrical Home.



Model structure erected at 900 North Kenmore to demonstrate modern electric devices, now open for inspection.

BIG SALES RECORD.

[SPECIAL CORRESPONDENCE.]

ANAHEIM, Nov. 13.—The C. B. Berger Company, which specializes in the sale of orange groves in this district, reports that sales made by the company during the past year in this class of property have amounted to $1,940,089. Officials of the company express the belief that with the completion of sales now pending, the record for 1920 will exceed $2,000,000.

WEST END SALES.

The sales of the northeast corner of Seventh and Catalina streets, adjoining the new California Hotel grounds, for Alfred Easter to Hollie I. Low for $28,500 is reported by the R. M. Gale Company, through which the transaction was handled.

C. H. Thompson also sold the southwest corner of Seventh and Berendo streets to Margaret Baker for $22,500 through the same agency.

NEW BUSINESS BLOCK.

Building for Fuel and Feed Company Under Way at Van Nuys.

[SPECIAL CORRESPONDENCE.]

VAN NUYS, Nov. 13. — Another brick business building on Sherman Way was started this week at the southeast corner of Delano street and the boulevard. The building is being erected for Mrs. Jessie P. Morgan of Hollywood, who has given a three-year lease to the Van Nuys Feed and Fuel Company of this city, which expects to move from its present location in the Stanford Block about January 1.

The new structure will have a frontage of fifty feet on Sherman Way and 100 feet on Delano. The walls are being built heavy enough to provide for a second story in the future. Two storerooms will be constructed in the front of the building one of which will be used by the Van Nuys Feed and Fuel Company for a salesroom and the other will be sublet. The rear, including about 2600 square feet, will be used by the feed and fuel company for a warehouse and storage and will have an entrance from Delano. L. W. Serrell, proprietor and manager of the company, stated this week that he has placed the contract for the equipment for the building.

As soon as the company moves from the Stanford Block, the entire lower floor will be taken over by the Rock Bottom Grocery, which is planning to greatly expand its business in Van Nuys.

EFFORTS BEING MADE TO HOUSE NEWCOMERS

[SPECIAL CORRESPONDENCE.]

REDLANDS, Nov. 13.—To relieve the housing shortage, real estate brokers and residents of the city are co-operating in finding accommodations for new arrivals in Redlands. Realty men are working without commission in an effort to get people who are coming to this city placed in homes, and residents who have spare rooms are offering them to newcomers. Old houses, some of which have been unused for several years, are being repaired for occupation, and many of the fine old barns of Redlands are being moved to city lots, and remodeled into attractive homes.

A FEW GOOD BUYS
HOMES, LOTS---INCOME

$10,750
...ing corner bungalow, north of ..., close to Western. Six spacious ... Built by owner 2 years ago. ...ial design. This is a beauty and ...w value.

High-Class Lot
...50. Fremont Place. Sold 7 years ... for $10,000. We can deliver for ...50. This is a real bargain.

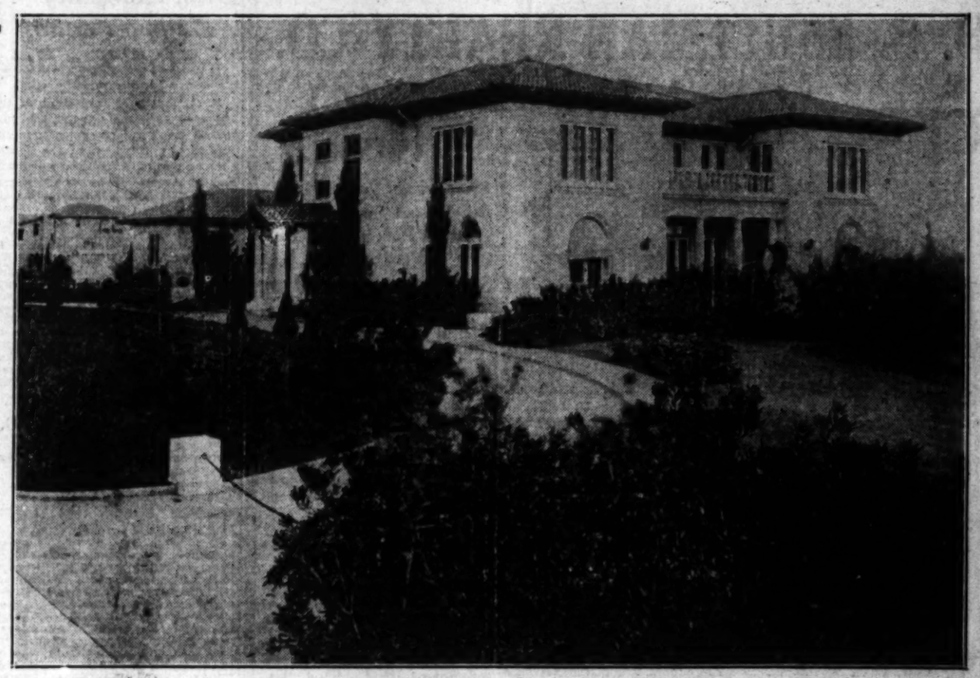
Western Avenue Lot
...50. Between 3rd and 4th, $9500. ...n opposite held at $300 per foot. Fine ... for high-class flat.

$30,000 Sixth Street Flats
2 duplex buildings. Lot worth $25,000 Building would cost $25,000. This is an exceptional buy and fine income.

$47,500—West Adams Show Place
Veritable park, 200x204. Spanish hacienda bungalow; 14 rooms, 4 baths, large patio, wealth of California fruit trees, large garage, 2 basements with 2 gas heating plants. This is in a class by itself. Cost present owner $65,000.

WE HAVE SOME CHOICE HOMES AND FLATS FOR RENT, FURNISHED AND UNFURNISHED.

KELLS & GRANT
REALTORS
WILSHIRE BLVD. AT WESTERN AVE.
56302 WIL. 2664 56383



Lexington at Oxford—The Most Elite Section of Beverly Hills

A Renaissance Unique
"A HOME THAT WILL NEVER GROW OLD"

A symmetrical combination of Italian, modern and semi-gothic architecture.

Well placed on one acre of land terraced and landscaped along the most artistic lines, with shrubbery, vines, flowers and a Naiadic white marble grotto of Grecian contours for bathing and fountain display, all combining to assert a charming evidence of Beauty, Time and Place.

Twelve rooms with solariums and sleeping porches including a very large living-room, 46x33, also safety vault for silver and linen all contributing to ideal comfort, luxury and inexpensive care.

The construction surpasses anything of today as the material used cannot be duplicated at present. All doors, casings, wainscotings of solid mahogany and circassian walnut. Trimmings to plumbing fixtures all of solid silver.

Not one single modern arrangement neglected for ease and comfort.

This house, a little over two years old, is appraised by conservative realtors at $110,000.00 and will be sold at once for $85,000.00. Terms if desired.

Can be Seen by Appointment Only

W. A. HEITMAN COMPANY
Entire 9th floor Merritt Bldg., 8th and Broadway—Tel. Pico 1156
Apply Mr. Wogan, Mgr. House and Lot Dept.

Timely Tips From Gale

The eyes of the world are centered on Los Angeles. Our industries are multiplying, our commerce is gaining, our bank clearances are increasing, the home-seekers' rush is breaking all records, and real estate values are advancing.

Remember, 80 per cent of America's successful men have laid the foundation of their fortunes in real estate investments. More money has been made from the rise in real estate values than from all other sources combined.

The best posted men say that the increase in Los Angeles realty values will be phenomenal during the next few years. The wise buyer will take advantage of the opportunity to purchase before prices go higher.

From our thousands of listings we have selected these six properties as being particularly good buys. You can't go wrong on any of them. Every one is a real bargain. But you're bound to make a big investment.

Am Gale

Real Bargains-Every One



Italian Hollow Tile Residence

This captivating home in the North Wilshire section will win your instant favor. It is distinctively different without being freakish. The architect has successfully combined artistic beauty with utility and comfort, and the interior, beautifully finished in silver gray, has every appointment that could be desired. Six rooms, with breakfast room, sleeping porch and tile bath. Hollow tile garage. Honestly built and honestly priced at $14,500

See Mr. Stair or Mr. Klarquist, Main Office, 503 So. Spring Street, 66175; Pico 3874. (MR-325)



Attractive Wilshire Duplex

Located in the very heart of Wilshire, this enchanting duplex stands head and shoulder above anything you have seen. Five rooms and tile bath on each side, elaborate built-in features, hardwood floors throughout. It is a masterpiece of artistic arrangement, and elegantly finished. Two garages. Income $2400 per year. Only $4000 necessary to handle this, and it is underpriced at $15,500

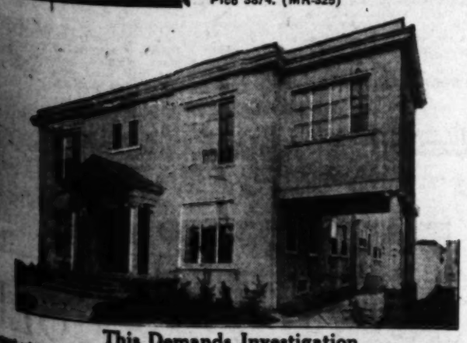
See Mr. Martin, Main Office, 503 So. Spring Street, 66175; Pico 3874. (MI-141)



Only $10,000—And Terms

This beautiful white plaster bungalow on a good street in Hollywood, is not just a "house" but a home of individuality and charm. The interior is finished in solid mahogany, has two lovely bedrooms and a real fireplace. Lot 50x150 with garage. Everything just as you would like to have it. Sure to please at the attractive price of $10,000

See Mr. Nicholson or Mr. Guertin, Hollywood Office, 6408 Hollywood Blvd., at Cahuenga. Holly 544; 57395. (HR-129)



This Demands Investigation

Elegant white stucco 4-flat building on the choicest rental street above Hollywood Boulevard. Three units of five rooms, one of six. Highest grade hardwood floors throughout, tile baths with showers, breakfast nooks, four garages, individual lockers. Not a detail has been overlooked. Shows a rental of $4200 per year and can be bought for $27,500

See Mr. Reinbrock, Wilshire Office, 3751 Wilshire Blvd. at Oxford. 567-230. (MI-143)



$4500 Cash Will Handle

Here is a real, substantial investment in a four-family flat, located in a desirable section where values are stable and property always rents well. Two units of 5 rooms; two of 4 rooms. Sleeping porches, built-in features, hardwood floors, garages, paved street, near good car line—everything favorable.

Be sure to investigate this at $16,750

See Mr. Bevan, Main Office, 503 S. Spring Street, Pico 3874, 66175. (MI-140)



One Block From Westlake Park

You can bank on this beautiful four-family flat in its superb location. Has two units of 5 rooms and two of 4 rooms. The most artistic interior you ever saw, with elaborate built-in features. The acme of convenience and coziness. 4 garages. Rents for $4320 per year and can be bought on very easy terms at $27,500

See Mr. Anderson, Main Office, 503 So. Spring St., 66175; Pico 3874. (MI-137)

Many More Bargains

If you don't find what you want here, call or send for a copy of our illustrated magazine "The Income," giving many listings of choice income properties and residences. You'll surely find something to suit.

MAIN OFFICE
503 S. Spring St., (Ground Floor) Alexandria Hotel
66175—Pico 3874

R. M. GALE CO.
Exclusive Agents—REALTORS—Exclusive Agents

WILSHIRE OFFICE
3751 Wilshire Boulevard, at Oxford
Phone 567230

HOLLYWOOD OFFICE
6408 Hollywood Blvd. at Cahuenga
57395—Holly 544

Want to Sell?

With three offices and 20 live-wire salesmen at your service, we are in a position to get quick results for you. We have many cash buyers for income property and residences. "List with Gale; he'll make the sale."

WE PAY THE RENTAL PAID

OUR INSURANCE DEPARTMENT IS AT YOUR SERVICE--CALL MR. WILLS--66175

H. B. ESHLEMAN REALTY CO.



$12,500 Terms

$5000 cash. Four-family flat located near Sunset Blvd. Built-in features, brick and concrete front, lot 50x150, income $1380 a year at old rentals. If you want a good investment, see

MR. MARSHALL, Pico 964

$7800 DOUBLE BUNGALOW

Income $100 per month. 2 blocks south New Ambassador Hotel. 4 rooms and 3 rooms, one side FURNISHED and ready to move in. House was built by day labor. MR. HAMPTON—Pico 964.



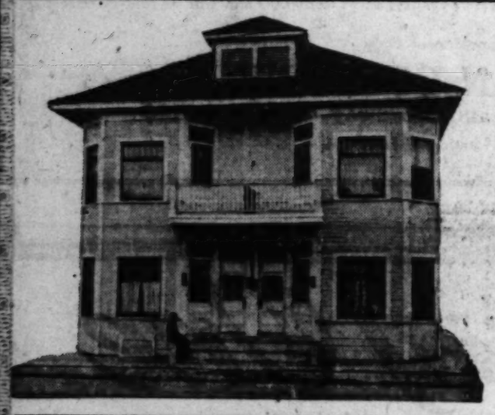
$10,500 Four-Family Flat

Elegant four-family flat, on high ground, close in, 1 block off Sunset Blvd. Each flat has 2 disappearing beds, all built-in features, hardwood floors throughout. Price $10,500, $5600 cash. If you want to make $1000 quickly, call Monday early for

ZIFFER or HAMPTON Pico 964.

$9500 DOUBLE BUNGALOW

4 rooms each, hardwood floors, one bedroom and one disappearing bed in each. Double garage, renting for $130. $4500 cash will handle. NELSON OR GROSS—Pico 964.



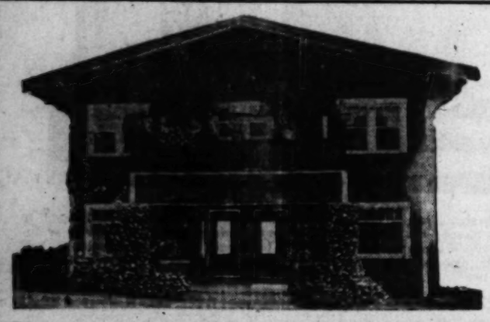
$22,000

Buys three four-family flat buildings, like this one, all on a corner lot, each flat has 4 rooms and bath. Income is $360 per month, but should be $480. This nets 25% on money invested after deducting interest on mortgage, taxes and insurance. $12,500 cash and $500 per year on balance. Let us show you.

GROSS or NELSON, Pico 964.

$6500—DOUBLE BUNGALOW

4 rooms and bath each, good location; must be sold this week. $2500 cash, balance to suit. MR. JARVIS—Pico 964.



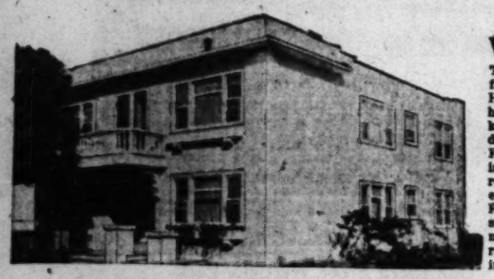
$12,600 Four Flat Furnished

Two built-in beds, hardwood floors, garages, income $250 per month. Easy terms. Westlake district. Shown by appointment only.

ZIFFER OR HAMPTON, Pico 964

STORES AND FLATS 25% NET

On investment of $8000, stores and flats, two buildings in first-class condition. Rents very low. Owner living in the East, must sell. MR. KOPLON—Pico 964.



$16,500 White Stucco Flat

This beautiful white stucco 4-family flat. Four rooms each. Has all modern built-in features, hardwood floors, large closets, kitchens, etc. In very good condition, 3 upper flats are nicely FURNISHED. In addition there is also a 5-room bungalow in rear, hardwood floors and modern, which is also completely FURNISHED. Located in the southwest. Income $260.00 per month. $8500 will handle. A rare buy and well worth your investigations.

JOHNSON—PICO 964

WESTLAKE DISTRICT—3 FAMILY FLAT

Completely and elegantly FURNISHED. Hardwood floors throughout, walking distance. Big lot to paved alley. Income $230 monthly. Best buy in this district. Make me an offer. MR. BUCKLER—Pico 964.

H. B. ESHLEMAN REALTY CO.

"When You Think of Real Estate, Think of Eshleman"

Pico 964 First and Second Floors, 345-347 S. Hill St. 62940

Desk Company Buys a Factory Building Here.

F. R. Feitshans, president of the Los Angeles Desk Company, has purchased the three-story brick building, 160 by 160 feet, at the southeast corner of Alhambra Road and Sichel street, from the Central Milling Company for approximately $100,000. Both parties in the transaction were represented by Wood & Brent, realtors.

Alterations and improvements to cost about $25,000 will be made by Mr. Feitshans. Upon the completion of these changes the property will be occupied by the Durard Manufacturing Company, whose entire output of desks and office furniture has been taken over by the Los Angeles Desk Company. New machinery will be added, making this factory one of the best equipped of its kind on the Pacific Coast, it is stated.

RANCHO LANDS SOLD.

Improvements Planned by New Owners at Terra Bella.

[SPECIAL CORRESPONDENCE.]

TERRA BELLA, Nov. 13.—The F. C. Ensign Company reports the sale of four lots of the Norwood Rancho, one mile northeast of Terra Bella, to Robert L. Burton of Richmond Calif. Mr. Burton expects to take up his residence upon the property early next month, erect a new residence, and next spring the entire tract will be set to trees and vines. The same agency has also sold eighty acres just west of the Sausalito school to N. Boras, N. Smolen and John Soldo of Los Angeles. Mr. Boras, an experienced orchard man, will put down a well and install a pumping plant sufficient to supply the entire eighty acres with water. At least forty acres, it is stated, will be set to vines during the coming year.

D. M. Stanley has purchased the property adjoining his orange grove in the Grand View Heights section of the Terra Bella irrigation district, and will improve the property. Contracts have been awarded for the construction of a five-room modern bungalow to A. L. Dutro of Porterville. Mr. Stanley has been identified with the Terra Bella district for the past eleven years, during which time he has planted several hundred acres to citrus and deciduous fruits, including the first orange trees planted in the Grand View Heights section.

BUSINESS LEASES.

A long-term lease on the three-story and basement building at 352-358 South Los Angeles street has been obtained by the Federal Water Heater Company, which will establish its manufacturing plant and administrative offices in the building. The lease was handled by H. L. Suydam, who reports other business leases as follows: For M. O. Bastanchury to Matt Chirotti, hotel at the southwest corner of San Pedro and Commercial street; M. O. Bastanchury to Los Angeles Maching Works, store and basement at 206 Commercial street, for automobile repairing; Daniel J. Sorensen to Cranston and Grundy Transfer Company, two-story building at 128-130 Wellington street, for express service to Riverside; E. T. Off, agent, to Eastern Pants Works, loft at 223 West First street, for manufacturing purposes; O. W. Hagen to Elmer H. Chew, store at 5016 Central avenue, for manufacture of egg products; trustees of First Methodist Episcopal Church to Morgan & McCarthy, store and basement at 210 Commercial street, for paint shop; Alice De Hall to Salazar & Taix, store at the southwest corner of Los Angeles and Commercial streets, for drug business; Vitogen Corporation to J. S. Purdy, store and basement at 1450 North Spring street, for manufacture of soap; T. S. Thompkins to California Furniture Manufacturing Company, two-story buildings at the southeast corner of Griffin and Alhambra street, for furniture factory.

DINUBA SALES.

[SPECIAL CORRESPONDENCE.]

DINUBA, Nov. 13.—Several transfers of town property have been made here during the past few days. H. J. Barrett has sold his residence on North L street to R. M. Wright. A new home is in course of construction for Mr. and Mrs. Barrett at the corner of El Monte Way and Alta avenue. The former site of the Barrett home was purchased by Lewis Danneman and son, who will build substantial residences on these lots. Mr. and Mrs. Z. E. Thorpe have sold their home opposite the city park and are moving to their ranch east of town. Mr. and Mrs. Walter Arnold are the purchasers of the Thorpe property.

TO INSTALL GAS MAINS.

During the coming week new developments will be inaugurated at National Boulevard Heights, according to Robert Marsh & Co., agents for the tract. Sufficient gas pipe to supply the tract is now on the property, it is stated, awaiting action by the Southern Counties Gas Company. A large water main, which is to be laid on Pico Boulevard to the city limits, will also be started in the near future. Street grading work is nearing completion, and the paving of some of the streets which run through the tract is now under consideration.

BROADWAY STORE LEASED.

The Symphony Theater Company has leased the store room at 914 South Broadway to the Humphrey Jewelry Company for a period of five years for a rental of $500 per month. The property, formerly occupied by M. Golob, jeweler, has a frontage of eight feet on Broadway.



After all, these are the important factors

IF you are ready to build a permanent home for yourself and your family, these are the considerations that will guide you in your choice of a homesite:

A location easily accessible from the business and shopping centers. A substantial and dignified home among people of character and refinement.

Rigid building restrictions kept in force for 50 years to protect your home and investment against deteriorating influences and encroachments.

The very highest type of street and public utility improvements to protect you against the possibility of future assessments. An unquestioned title to your property, issued and guaranteed by a title insurance institution.

* * *

It is with these factors in mind that you are asked to consider (the new development of) WINDSOR SQUARE—in the heart of the Wilshire district. Shrewd buyers are agreed that (the new development of) WINDSOR SQUARE possesses the most attractive inducements to be found in Los Angeles today for the man who is ready to build his permanent home.

Now is the time to build—and if you are ready to build, sound business judgment will dictate that you decide on no other locality until you have seen these beautiful homesites.

TRACY E. SHOULTS CO.
Larchmont Blvd. at Third Street
Phones: Wilshire 5649; Wilshire 5685.

New Development of Windsor Square

Drive out Wilshire Boulevard to Windsor, Plymouth or Lucerne, turn right to Third street.

NEW SUBDIVISIONS TO BE OPENED SOON.

Two new subdivisions have been taken over by Carlin G. Smith, local realty broker, who will place them on the market as soon as the West Adams-street tract has been closed out. One of the new properties is situated at Avenue 43, near Pasadena avenue, on the slope of a hill which commands a wide view. Streets will be built and water mains installed through this tract in the near future. The other property adjoins the Franklin High School, and comprises 130 lots.

The following recent sales are reported by Mr. Smith in the West Adams tract: To Roy and Anna Johnson, lot on Smiley Drive, $650; V. and A. Montgomery, lot on Carlin avenue, $800; Mary Stowe, lot on Smiley Drive, $675; Lewis Kelly, two lots on Smiley Drive, $1300; Frank J. and Isabella Wright, lot on Smiley Drive, $650; Edith Stavart, lot on Smiley Drive, $650; Stephen A. Lovett, two lots on Smiley Drive, $1300; Charles A. McArthur, two lots on Blackwelder avenue, $1150; Harvey A. Bryant, lot on Smiley Drive, $850; William Uebel, lot on Blackwelder avenue, $625; L. Rosen, lot on West Adams street, $1400; George W. Reynolds, lot on Geer avenue, $695; W. Wadleigh, lot on Smiley Drive, $650; L. Parkhurst, lot on Carlin avenue, $825; E. Seller, lot on Carlin avenue, $825; M. Glick, two lots on Blackwelder avenue, $1250; Oscar Glick, lot on West Adams street, $1350; H. W. Martin, lot on Geer avenue, $725; Edward Foreman, lot on Smiley Drive, $650; George Madden, lot on Smiley Drive, $650; E. Beach, lot on Smiley Drive, $650.

AUTO COMPANY WILL OCCUPY NEW BUILDING

Contracts to the amount of $32,000 have been awarded for a two-story building to be erected at 1238-40 South Hope street for Mrs. Ross Eichenhofer. When completed, the building will be occupied by the Atlas Auto Works. The exterior of the structure will be finished with enamel brick, and the interior, according to the plans which have been prepared by Architect John J. Frauenfelder, has been so designed as to make it one of the best-equipped automobile and accessories shops in the city. The contract calls for the completion of the structure by January 15 of next year. The present building, which is being used as a nurses' home, will be removed to property owned by the California Hospital.

BRENTWOOD Park

Where Dreams Come True

The happy suburban home amid charming surroundings that you have longed for is now within your easy reach. If you have planned a home a bit removed from the clangor and congestion of the city, in a setting of suburban loveliness, BRENTWOOD PARK will make an irresistible appeal to you.

The famous BRENTWOOD PARK, with all its scenic grandeur, was never more beautiful than it is today. Autumn has come to the Santa Monica Hills—the tang from the sea mingles with the scent of pine from the woodlands—nature is robed in her most alluring colors, accentuating the charm of beautiful BRENTWOOD PARK.

You Couldn't Find a Better Place to Live

BRENTWOOD PARK is located in the celebrated Santa Monica Bay district, the last of the magnificent mesa lands dipping back into the hills north of the San Vicente Boulevard. Crowning the Park, three hundred feet above the sea, Lookout Point commands a superb view of the surrounding country.

A glance at the map shows BRENTWOOD PARK'S ideal location. Nestled against the hills 'twixt city and shore—thirty minutes from Los Angeles by trolley—two and a half miles from the sea—BRENTWOOD PARK is destined to be the residential show place of suburban Los Angeles.

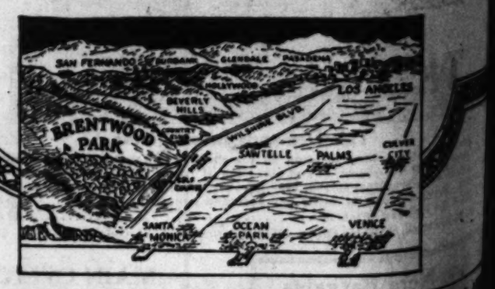
The price of homesites in BRENTWOOD PARK will appeal to the man who prefers to build modestly—the restrictions will meet with the approval of the most exacting.

DRIVE OUT TODAY

The route to BRENTWOOD PARK leads east Wilshire Boulevard to the Vicente Boulevard, just beyond the Soldiers' Home, thence west to the Brentwood Country Club, which lies within the park.

Our representative on the ground is at your service.

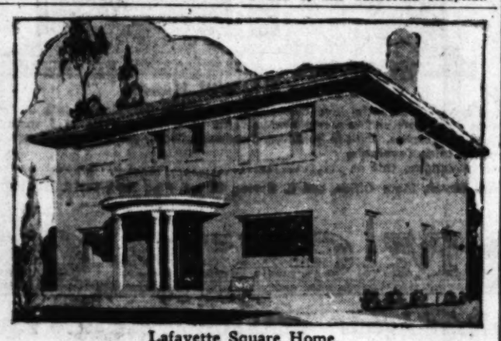
SHIPLEY-HARRELL-TRAPP COMPANY
625 W. 6th Street



R. H. MOULTON AND COMPANY

Specialize exclusively in Government and Municipal Bonds. Government Department is equipped to buy and sell all Liberty and Victory Bond Issues. Title Insurance Building. Telephone 60917; Main 280.

BLANKENHORN-HUNTER-DULIN CO.
INVESTMENT SECURITIES
San Francisco, San Diego Van Nuys Bldg., Los Angeles Pasadena



Lafayette Square Home.

Residence for W. W. Norton of Alliance, Neb., nearing completion in attractive subdivision.

e are
actors
home for
considera-
f a home-
opping centers.
haracter and re-
to protect your
and encroach-
provements to
. An unques-
a title insurance
consider (the
eart of the Wil-
w development
ve inducements
ready to build
Windsor
Square
WOOD
Park
Come True
ning surroundings that you
easy reach. If you have
clangor and congestion of
ess, BRENTWOOD PARK
h all its scenic grandeur,
ay. Autumn has come to
the sea mingles with the
ure is robed in her most
beautiful BRENTWOOD
r Place to Live
Nestled against the hills—
city and shore—thirty minutes
Los Angeles by trolley—two
half miles from the sea—
TWOOD PARK is destined to
residential show place of sub-
Los Angeles.
price of homesites in BRENT-
D PARK will appeal to the man
prefers to build modestly—the
ditions will meet with the ap-
l of the most exacting.
DAY
Wilshire Boulevard to the
Hills, thence west to the
ark.
at your service.
COMPANY
LOS ANGELES
PALMS
CULVER CITY
VENICE
NY
BEATTY OIL AND
DEVELOPMENT CO.
816 California Bldg.
Phone 14034, Los Angeles
CO.
Pasadena

Two Announcements

and a message to people who want homes

The Frank Meline Company has been made the exclusive agent for the Oneonta Park, Oak Knoll and other Pasadena properties of the Huntington Land and Improvement Company.

The Frank Meline Company has opened a Pasadena office: 371-373 E. Colorado Street, in the Maryland Hotel Building. This makes four active offices devoted to its real estate business.

Oneonta Park

Here's a remarkable thing about it.

Just because it is so near,—at our very door-step, just under our eyes, we've passed it by; perhaps with the thought that a property so splendidly located *must* be high priced.

And it should be

But the astonishing fact is, that with all its charm of location, of scenic beauty, of nearness, of the improvements which we'll tell you about, you can buy it today at the same price, before the value of the dollar started skidding. Not a penny more. Someone has been asleep at the switch. *Overlooked!*

Values? Considering its character, there's nothing like it anywhere around this entire country, at anywhere near its price. 50x175-ft. lots as low as $1250: terms if desired.

What is it that makes the ideal homesite?—location, accessibility, nearness to schools and to marketing; the right neighborhood, and the necessary improvements such as street work, water, gas, light, sewer.

Oneonta Park has them all,—and *more.* Most beautifully situated on high ground, with freedom from the disagreeable fogs of the low lands. A wonderful view of mountain and valley; a *frequent* and *rapid* car service—just twenty minutes to the very heart of Los Angeles, and fifteen to Pasadena. A neighborhood that represents the best type of American citizenry.

Oneonta Park is ideal! No uncertainty as to what the neighborhood may develop into; it's already established. No pioneering here.

A moderate priced home in Oneonta Park will give more satisfaction; more home comfort, more value for the investment than a more pretentious home in a less favored region.

Come out to Oneonta Park *today!* Let the courteous members of the Meline organization show you about. A temporary tract office to be open every day, has been opened right on the ground. Just off the Oneonta Park station. Look for the big Meline sign.

How to get to Oneonta Park?

By red car line from the Pacific Electric station at Sixth and Main streets; all cars stop at Oneonta Park.

Or, drive out by way of North Broadway and Huntington Drive to Oneonta Park. Watch for the Meline signs and the Meline tract office.

Come out today, if you can!

Why has the Meline Company opened an office in Pasadena? *The best of business reasons.*

To spread a further knowledge of the charm and beauty of this favored section.

To list, and *sell* Pasadena property, whether homes or income property.

To design and build homes, "Meline built;" which have added beauty, dignity and distinction to the Wilshire, Beverly Hills and Hollywood sections.

To develop the branches of its business devoted to Investments, Loans and Insurance.

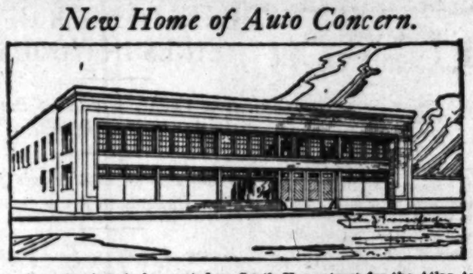
THE FRANK MELINE COMPANY

371-373 E. Colorado Street,
Maryland Hotel Building,
Pasadena
Tel. Colo. 224

Four Offices

Hollywood, 6777 Hollywood Blvd.
Los Angeles, Wilshire Blvd. at Vermont.
Beverly Hills, 424 Beverly Drive
Pasadena, 371-373 E. Colorado St.

New Home of Auto Concern.



Two-story structure to be erected on South Hope street for the Atlas Auto Works; John J. Frauenfelder, architect.

HIGH-PAY JOBS OPEN.

Federal Civil Service will Hold Wide Variety of Examinations.

Federal positions paying from $5000 per year down to only $750 will be filled by successful contestants at examinations which will be held at an early date at the rooms of the Civil Service Commission in the Federal Building here.

All of the places are open to both men and women, and include the following diversified lines of work: Laboratory helpers and aids, master computers and computers, land law clerks, Interstate Commerce Commission service agent; market milk specialists and assistants; weighers in the Bureau of Mines; trained nurses for service in the Panama Canal Zone; superintendents of construction; automotive machinists and mechanics, assistant weather observers, assistants in cinema laboratories, inspectors and assistants in the Child Labor Tax Bureau, assistants in animal husbandry, radio inspectors; foundary helpers; translators in the tariff department and subclerks.

FARM LANDS NEAR McFARLAND SOLD.

[SPECIAL CORRESPONDENCE.]

McFARLAND, Nov. 13.—McFarland has been the scene of several important real estate deals the present week. Herbert Grover of Milwaukee, Wis., has purchased sixty acres of undeveloped land, situated two miles south of town, and east of the railroad tracks, from John Nill. The Grover land is the undeveloped portion of a farm bought by Mr. Nill about a year ago.

J. E. Reno has purchased from Mrs. Elizabeth Spencer the twenty acres of uncultivated soil that adjoins his thirty-four-acre improved ranch on the south, thus giving him fifty-four acres to manage. The price was reported to be $200 an acre, and the new acquisition will be planted to grapes, it is stated.

P. F. Davis and Martin Olson recently bought fifty acres of raw land a mile northeast of McFarland, which they expect soon to have under plow and harrow, and Dr. R. F. Gettings, a veterinarian, has bought eighty undeveloped acres on the Pond Road, across from the Genetoni ranch, which, after being cleared of sagebrush, he plans to use for general farming purposes, planting a portion of it to grapes.

RESIDENCE WILL BE USED FOR REST HOME.

The sale of the residence of Thomas Hughes, Harbor Commissioner, at 7619 Winship avenue, Palms, to Dr. S. E. Wilson is reported by Bryan & Bradford, through whom the transaction was handled. The property consists of a large residence, together with twenty-two acres of land, and the sale price was reported as $30,000. Extensive alterations and improvements, including the erection of a number of bungalows, are planned by Dr. Wilson, who will convert the property into a rest home.

The same firm reports the sale of the furnishings of the King Edward Hotel at 119 East Fifth street to Thomas Dodge for $100,000. The lease on the building was taken up by the owner, John Parkinson, and a new lease, to run for ten years, was given to Mr. Dodge. The total consideration, including the lease and furniture, was in excess of $225,000.

VALLEY TOWN TO HAVE NEW BUNGALOW COURT

[SPECIAL CORRESPONDENCE.]

PORTERVILLE, Nov. 13.—Forty men are expected to commence work immediately on the construction of a bungalow court on F street, on property formerly owned by W. H. Shry and Mark Burgess. C. H. Dutro and William Ferguson, until recently of Long Beach, have just purchased this lot, and it is their intention to have the sixteen bungalows ready for rental early in the winter.

CONTRACTS LET FOR NEW SCHOOL BUILDING.

[SPECIAL CORRESPONDENCE.]

STRATHMORE, Nov. 13.—Several contracts were let during the past week for the construction of the new building for the Union High School of Strathmore. A bid of approximately $16,000 by Mr. Oakes for the manual training building was accepted by the school board. Work will begin immediately and the building is promised by the first of January. B. A. Newman has the contract for the heating and ventilation system at $7465.

CULVER CITY SALES.

The Harry H. Culver Company, through its house and lot department, reports sales of residences at Culver City during the past week to Christ Lewis, W. B. Harkins, E. Taylor, Sigmund Fox, Miss A. Alfred, Etta D. Hellwig, H. and N. Clausen and W. A. Hadcock.

NEW BUILDING RECORD.

EAGLE ROCK CITY, Nov. 13.—The total building for Eagle Rock City for the month of October totals $160,589, an increase of 60 per cent over September, which was $95,000, the biggest total that Eagle Rock City has ever had. There has been 185 water meters placed in new homes since January.

GARAGE SITE LEASED.

Wright-Callender-Andrews Company through A. G. Davenport of the business leasing department and W. H. Harris, realty broker, have leased a garage site at the northeast corner of Eighth and Alvarado streets to Dolson and Anderson of San Francisco, who are now operating a chain of garages both in San Francisco and Los Angeles.

TO HANDLE USED CARS.

Denver Man Takes Over Business of Brown & Butler on West Pico.

S. I. Monarch, formerly of Denver, has acquired a lease on the automobile salesroom at the northeast corner of Pico and Hill streets. The lease follows the purchase by Mr. Monarch of the business of Brown & Butler, dealers in used cars, who have occupied the building since the time it was built, three years ago. The sales price of the Brown & Butler business, together with the used cars on the sales floors, is reported at $125,000. Mr. Monarch will continue the business under the name of S. I. Monarch. The transaction was handled through R. O. Helm of the W. Ross Campbell Company.

The Campbell company, through L. M. Roberts of the sales and leasing department, also reports the lease of the one-story building at 1039-41 South Broadway by Birchett & Smith, who will conduct a general repair business and machine shop on the premises.

FOR SALE

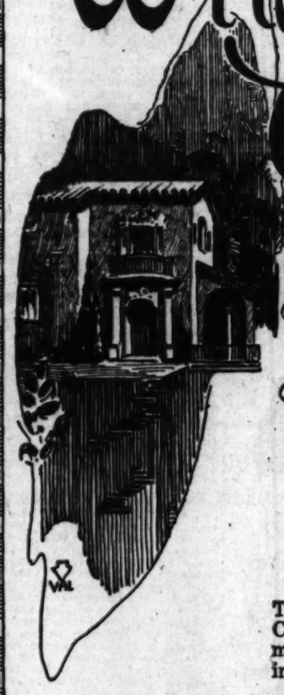
Hollywood Way



One of the finest four-family flats at the old price, located one block off car line. Building is one of the best buildings in town, beautifully finished in old ivory. All flats are completely furnished. The present rental of $250 can easily be increased to $325. Price of the building for a quick sale is $14,750, only $6000 cash needed, on which amount it will easily pay you 25 per cent. Call Mr. Ballagh or Mr. Elmo.

GILES & LAACK
200 New Pantages Building
60549 Bdway. 2556

Wilshire Crest



Thousands of people travel
Thousands of miles and pay
Thousands of dollars for the privileges free to you here

Wonderful view.
Complete improvements.
Adequate restrictions.
Inspected architecture.
Guaranteed titles.
Advantageous terms.
Excellent Car Service
Motor on Wilshire.

The privilege of living where Southern California's glorious climate provides the most beautiful and healthful surroundings in the world.

The privilege of a home where a great city is at hand to serve you and where Nature lures to daily outdoor pleasures.

The privilege of a home with worthy neighbors, amid an environment of character and refinement.

Wilshire Crest offers these privileges and many more which you should investigate.

Wilshire Crest occupies the highest elevation in the famous Wilshire district. It is served by the West Eleventh street trolley and reached over paved motor highways.

Some of our most desirable homesites may be had as low as $2500. Building restrictions are from $5000 to $10,000. Complete particulars are available at either of our offices.

TRACT OFFICE

Wm. F. Young
Suite 531
Title Insurance Bldg.
Fifth and Spring—61719

Southwest corner Wilshire and Rimpau boulevards, just west of Fremont place and Windsor Square.

David Barry & Company
Suite 1125
Van Nuys Bldg.
Seventh and Spring—60389

DECLARES OIL INDUSTRY CAN'T FILL CONTRACTS.

Eastern Expert Prophesies Production Curve Will Point Down in Three Years Never to Rise Again.

All the world knows that this is the Day of Petroleum, but what is the time o' day? Does the clock mark forenoon, high noon or afternoon? Have we gone on the petroleum basis with a reasonable assurance that the reserves will enable us to honor the inevitable demands upon them, or are we presently to find ourselves committed to a petroleum expenditure beyond the power of nature herself to meet?

These are the questions put forth in the introductory paragraph of "The Petroleum Outlook," a monograph issued by Arthur D. Little, Inc., chemists and engineers of Cambridge, Mass.

And the answers, summarized, are that the outlook is for a rapid exhaustion of the nation's petroleum reserves unless immediate steps are taken to do away with the wastefulness which has characterized methods of production, distribution and use, and that in reality the industry is now committed to make deliveries to the nation's industrial life which cannot possibly be filled.

Oil energized a whole new system of warfare after 1914, says the monograph—changed methods of fighting on land, at sea and in the air. Then coal production broke down, and oil was there as a substitute. Cessation of the demands of war did not lessen the call for oil and oil products, except for a period only long enough to enable the industry to replenish its depleted reserves, and now once more, as in 1917, the demand exceeds the supply.

Discovery of great new oil fields large enough to glut the market is considered impossible by this authority, and the prophecy is made that within three years after the close of 1920 the production curve in the United States will have assumed a downward trend and will never again be lifted above the altitude of present or past high records.

In the United States there are seven major sources of supply, and four are said already to be markedly on the decrease. The Appalachian field, dating from 1859, has shown a diminishing production since 1900. The Lima-Indiana field, discovered in 1886, has been on the downgrade since 1896. The Illinois field, discovered in 1905, reached its prime in five years, and has been declining ever since. The Gulf Coast, says the expert, will probably never enlarge its output beyond the present maximum.

The Rocky Mountain field, from Boulder, Colo., northward into Wyoming, Montana and Utah, may in time treble its present output of 13,500,000 barrels annually but, geologically, cannot be expected to do more than this.

Concerning the oil production of this State the monograph says:

THE CALIFORNIA FIELD.

"The California field was added to the list of important producing sources in 1898 and has been steadily increasing in importance ever since, with the exception of the year 1915, when the war upset market conditions and caused a temporary slump. The present rate of production exceeds that of all five of the older fields put together and makes up almost one-third of the country's total.

"The extent of the field, geographically, is not in keeping with its producing magnitude, but the producing centers are characterized by a tremendous and sustained capacity.

"The limits of the field cannot be said to have been entirely bounded, but the chance of disclosing a worthy successor to the Midway-Sunset district is distinctly remote and more than passing significance, is to be attached to the general flattening of the production curve since 1913. Primarily this was caused by the market depression already noted, but on the other hand the developments of the past two years have been abnormally forced.

"In a large way the California field bids fair to reproduce the past history of the Lima-Indiana and Illinois fields from around 1902 to 1908, respectively, which is to say that the course of the next three years will see the field set for its slow but sure decline."

These same findings are applied by the monograph to the great mid-continental field, extending from Kansas City southward through Kansas, Oklahoma, Northern Texas and Louisiana.

Important as the Mexican fields are to American oil consumers, they cannot be counted on, says the pamphlet. The well yields range from 50 to 100,000 barrels per day, but the great wells with enormous flows, "show a disconcerting disposition to pass suddenly over to water."

Even though the two main Mexican fields have not been thoroughly explored, and even though they will almost certainly yield largely, "there is the other cold fact that even what has been developed is unreliable in the extreme." The conclusion as to Mexico is that though it is still in "its producing infancy" it has probably been "greatly overestimated in the public mind."

Since the industry cannot go on expanding, it cannot go on meeting in full, the obligations which it has assumed and which it has encouraged to increase, and finds itself in need of retrenchment, the writer finds. Gasoline is the prime need. It is held, with kerosene next. These supplies must not be diminished, and, therefore, the producers will have first to cut off gas oil, and finally will have to stop selling crude oil for fuel and refine their entire product.

In support of this conclusion the monograph cites the case of one of the great refinery interests which some months ago withdrew gas oil from the market, and has now arranged to discontinue the sale of fuel oil entirely.

Concerning exhaustion of the nation's oil reserves, the following comment is made:

"The United States Geological Survey is authority for the conclusion that the country's oil resources are more than 40 per cent exhausted, and credits a reserve which would be a sixteen-year supply at the present rate of consumption.

"With the estimate itself, there is no fault to be found, but the choice of terms is misleading, for its sarcasm may be overlooked. What remains underground is there, not as a reserve, but in defiance of the wildest extravagance of effort to get it out. With any number of operators and would-be operators after the oil in a given reservoir, the whole aim is to get it out before somebody else does.

"What crude oil is not now needed for refining is not held in reserve against the time when it will be so needed, but is got out just as fast as possible, and what is non-essential for the moment, goes to serving non-essential ends in competition with coal."

FIRM WANTS NO MONEY PAID IN.

Will Refuse Cash, but Take Checks for Any Amount, Large or Small.

A large corporation with a $5,000,000 capital which maintains a branch office in Los Angeles announced yesterday that it has completed plans to conduct its business without the use of money. The new scheme goes into effect tomorrow.

The Todd Protectograph Company, with branch offices in the Grosse Building, has instructed all its branch managers to eliminate cash entirely from its business; that hereafter all bills, be they for a 1-cent stamp or a $10,000 machine, must be paid by checks.

"No currency of any amount or denomination is to be carried in any form as company property," the order states, "as all legal tender should be left in the banks as the basis of credit and paying bills."

BUTTER-MAKING PLANT NEARING COMPLETION.

The four-story building now being erected for the Cocoanut Products Company at Sixth and Alameda streets, is nearing completion, according to John J. Praeuenfelder, architect for the structure. Machinery for the plant is now arriving, and part of it is being installed in the factory, which, when in full operation, will have a capacity of 50,000 pounds of butter per day. The cost of the building, together with the machinery, will be in excess of $100,000.

CUTS DANGER OF FIRES IN WOODS.

New County Ordinance Puts Up Many Safeguards.

Disaster Like Last Year's is Unlikely to Recur.

Heavy Penalties for Those Who Peril Watersheds.

Recurrence of the great forest-fire disaster of one year ago, when 160,000 acres in the Sierra Madre foothills were swept bare of brush cover is lessened materially, in the opinion of County Fire Warden Flintham, by the adoption of a county ordinance by the Board of Supervisors, making it necessary to secure permits to build fires which may menace grain fields or hill brush land.

The ordinance has just gone into effect, with the result that any person burning brush and weeds, or responsible for a campfire within the county who has not taken out the proper permit, will be liable to a fine of from $25 to $500 or from fifteen days to six months in jail.

FOOTHILLS FIRES.

Warden Flintham, who is also the county forester, says that the ordinance will undoubtedly work to prevent many fires that originate in the foothills and later work upward into the watersheds. More than 75 per cent of the fires that ruin watersheds start in the foothills on farm lands or sweep in from lower ranges of the hills, he says. His contention is supported by District United States Forester Redington of San Francisco, who has congratulated the county on the ordinance, expressing the belief that it will have much to do with defending the domain of the people from devastation.

The ordinance specifies that in the county outside of incorporated cities "It shall be unlawful to use fire for clearing land, or to burn brush, slash, grass, stubble or other inflammable material upon land, the exterior boundaries of which are within 500 feet of any forest, brush or grass-covered land, without first obtaining a permit from the County Fire Warder, his deputy or the State Fire warden."

LATITUDE ALLOWED.

The ordinance allows latitude by stating that it shall not be necessary to obtain a permit for a small campfire which is at a safe distance from lands covered with inflammable material, providing that it is extinguished with water and dirt before being left. Fires may also be started in a public road or railroad right of way when confined to small heaps or piles, and they may be allowed without permit in corrals and back yards, or in plowed fields when fifty feet away from any woodland or inflammable brush or grass. It is also allowable under the ordinance to set a backfire near woodland or brush cover in order to prevent an approaching fire from gaining access to the hills.

The ordinance also prohibits the maintenance of charcoal pits or the use of dynamite and other explosives within 100 feet of lands covered with inflammable material. All the restrictions of the ordinance are in effect during the period from May to December, which is the time of the greatest fire hazard in the county.

Permit blanks are being sent out this week by Mr. Flintham to men in all parts of the county who have been appointed deputy fire wardens, and the Federal forest rangers are also co-operating in fire control with the county office.

OPEN ELECTRIC HOME.

Modern Labor-Saving Devices are Placed on Exhibition.

A complete exhibition of modern electric labor-saving devices is contained in the modern electric home, which has been completed at 900 North Kenmore Place by Edwards & Wildey, who erected the house for the electric industry. The house, which has been completely furnished and decorated throughout, contains about thirty practical electrical appliances. The kitchen and laundry illustrate the uses of electricity in the home. Cooking is done by electricity, the dishes washed by electricity, and the laundry washed, dried and ironed by electrical appliances.

The house will be open for inspection by the public during afternoons and evenings until November 28. Expert domestic science teachers are maintained to demonstrate the various rooms and electric labor-saving devices. The exhibition is being conducted by the electrical industry at large, and visitors to the house will be cordially welcomed to inspect the various devices which are to be exhibited and demonstrated.

TO BUY PROPERTIES OF WATER COMPANY.

[SPECIAL CORRESPONDENCE.]

FRESNO, Nov. 13.—The directors of the Fresno Irrigation District entered into an agreement with the Fresno Canal and Land Company for the purchase by the district of the property of the corporation, including all the water and water rights, canals and rights of way that have been used within the boundaries of the district. The price agreed upon is $1,750,000, but the purchase requires the ratification by the vote of the members of the district.

HELD UNDER

Man Brought Here Charged with Taking Car into

Deputy U. S. Marshal [illegible] Santa Fe, N. M., [illegible] Edward Price to this city [illegible] and lodged him in the County [illegible] a charge of violating the [illegible] which prohibits the taking of automobile from one state to other without the consent of owner.

It is charged that on October [illegible] Price took a Hudson [illegible] chine, the property of a citizen [illegible] from in front of the jail at [illegible] He was picked up at Santa Fe [illegible] was unable to furnish a $1000 [illegible]

SERVICE

Build Now

The time to build is when building is active.

Activity in building creates interest and interest means demand for homes.

Building costs show no indication of decline. Shortages exist in many commodities and will continue. Consult your architect or your contractor now.

Suggest Blue Diamond building materials to him. He'll tell you about them.



Blue Diamond Plaster Co.

2200 East Sixteenth Street

Telephone Private Exchange 10331

Producers of	*Manufacturers of*	*Distributors of*
"Blue Diamond" Blue Trap Rock	"Blue Diamond" Wall Board	"Blue Diamond" Blue Trap Rock
Blue Diamond Quality Sand, Gravel and Crushed Rock and Marble Flour (For White Coat Finish) Marble Dust (40)	Blue Diamond Quality Lime Blue Diamond Quality Lime Putty Blue Diamond Quality Hydrated Lime Blue Diamond Quality Wet Mortar for Brick, Tile, Stucco and Interior Plaster Hard Wall Plaster	Metal Lath & Corner Bead Buttonlath Wood Lath and Wire White Cement Poultry Netting Building Paper Lath Nails

A Distinctive Service for Those Who Are Planning to Build

Architectural Studio — Designs created in our studio are noted for their distinctive quality. These original creations have earned for us a wide reputation as Designers of Homes of Individuality.

Builders of Homes — Every structure is erected by expert workmen under our careful supervision and from carefully selected material. A long list of successful homebuilding is your assurance of satisfaction. Bring in your homebuilding ideas and we will develop them for you.

General Construction — We are equipped to handle all lines of general construction in addition to the above; and are prepared to give high-grade service in the planning and construction of factory, office, or, in fact, any type of building.

Service — The quality of our service equals the quality of our workmanship. "It must be right"—is our motto.

The Davidson Construction Co.

Designers and Builders of Homes of Individuality

Sales Offices
305 Security Bldg.
Telephone 61229

Studio and Plant
1445 E. 16th Street
Telephone 20477

Build With Our Money On Your Own Lot

We will advance you all money to build your home, up to four times value of lot, provided your lot is clear, and you are able to make monthly payments like rent.

L. A. Building and Construction Co.

312-14 Marsh-Strong Bldg.

61427

WATCH IT GO—



FOLLOW THESE DIRECTIONS—

Take Pico Street car to end of car line or drive out Pico Boulevard to Tract and watch for sign—"Watch It Go!"

Sightly Lots, Graded and Oiled Streets, Cement Sidewalks, Curbs, Gas, Water, Electricity and Ornamental Shade Trees.

SALE OPENS TODAY

Never Again

Will You Have the Opportunity to Buy

Wilshire Lots

At These Prices

Reason Because prices of acreage in this locality make it impossible to subdivide and resell for less than $1500 to $2000 per lot.

Reason Because cement sidewalks, curbs, gas, water, electricity, oiled streets and ornamental shade trees are already in and paid for.

Reason Because of the excellent school facilities. You are within walking distance of the new million-dollar L. A. High school, a primary and a grade school.

Reason Because you are buying lots at less than one-half of actual values of surrounding property.

Follow the lead of the wise ones. Go out and see for yourself. Witness the amazing upbuilding of Wilshire. Consider the ideal location, the improvements. Compare prices. Ponder on the future westward stride of the city. Can you think of an equal opportunity? Do you know a safer investment? We doubt it.

Put a few hundred on one of these lots and pay the balance in small installments. Don't let your dollars stagnate. Make them work. Start the ball rolling today. Come out and "Watch It Go!" See us at the Tract Office Saturday and Sunday.

$96,000 Already Sold Before Tract Opens.

And the Terms Are So Easy.

E. A. WEBER, Sales Manager

Main 6760 — 10777

W. I. HOLLINGSWORTH & CO.

HOLLINGSWORTH BLDG.

Barg... of Lo... Mabe...

Ten Minu...

On Sunset...

Pick your lots—the... war—hundreds of ... developed recently.

Owner says close out t... One palatial home on t... large area.

Mabery Heights is well ... there ready for immedia...

If You H...

Mabery Heights offers ... side hill—your own sty... Builders will find lots th... the same lot because of ... No two lots are exactly ... view vary with each lot.

Only Ten M... And Viewi...

There will not often be ... and site in the future—p... ment prices.

Mabery Heights is reac... —ten minutes from down...

Easy Ter...

For Full Information, se...

Fra...

215 New Pantages Thea...

So...

MONDAY EVENINGS

KENNEDY & CO.

...Boddee Stock Exch. nge and ...Francisco Stock Exchange... S. SPRING ST. LOS ANGELES ... GROUND FLOOR

Gives prices Industr... quest. Bldg...

Impor...

In our ...

We ...



These homes have hard... tiled bath, instantaneous wat... garage for 2 cars.



Spacious, well-arranged ... beautiful exterior; contains ever...

These Beautiful Hom... ably situated in highly ... park.

Solve your c... problem by com... office Monday ... fore these hom...

HELD UNDER AUTO ACT

Man Brought Here Charged with Taking Car into New Mexico.

Deputy U. S. Marshal Nutley of Santa Fe, N. M., brought Charles Edward Price to this city yesterday and lodged him in the County Jail on a charge of violating the Dyer Act, which prohibits the taking of an automobile from one State to another without the consent of the owner.

It is charged that on October 21 Price took a Hudson super-six machine, the property of a cinema man, from in front of the pier at Venice. He was picked up at Santa Fe, and was unable to furnish a $1000 bond.

Bargain Sale of Lots—$880 Up Mabery Heights

Ten Minutes Out—On a Hill

On Sunset Boulevard at Elza Avenue.

Pick your lots—the prices are right—less than before the war—hundreds of dollars less than if the property had been developed recently.

Owner says close out the remaining lots at old prices.

One palatial home on the hill, with its magnificent grounds covers a large area.

Mabery Heights is well covered with homes. All improvements are there ready for immediate building.

If You Have Ideas of Your Own

Mabery Heights offers a variety of ways of building on a hill or side hill—your own style, Swiss style, or something different.

Builders will find lots there on which they can build three houses on the same lot because of size and shape.

No two lots are exactly alike. Size, contour, slope, elevation and view vary with each lot.

Only Ten Minutes From Down Town

And Viewing the Surrounding Country.

There will not often be an opportunity to get that kind of location and site in the future—probably not at all at before-the-war-development prices.

Mabery Heights is reached via Elza Avenue from Sunset Boulevard—ten minutes from downtown.

Easy Terms—Discount for Cash

For Full Information, see Mr. Ford at Mabery Heights Sunday, or

Frank H. Ayers

215 New Pantages Theater Building, Seventh and Hill. 151-28

Sole Sales Agent

PASTORS TO AID RED CROSS PLEA.

Hundreds Will Back Roll Call in Sermons Today.

Firemen and Police in Keen Rivalry Over Cup.

Thousands of ex-Service Men Need Help Here Now.

This is Red Cross Sunday in the churches of Los Angeles.

Two hundred and seventy pastors will tell their flocks what the Red Cross has been doing, what it must continue to do if the great post-war work of rehabilitation and reconstruction is not to be interrupted.

The Red Cross fourth annual roll call which opened Thursday will end Thanksgiving Day. One hundred thousand dollars is the quota for the Los Angeles chapter. Inasmuch as the Red Cross spent $195,000 in Los Angeles in the last twelve months, it is apparent that $100,000 for the next year will be little enough. There are 4000 soldier and sailor cases awaiting final adjustment and hundreds of families of ex-service men are absolutely dependent upon Red Cross assistance until the bread-winners shall have been restored to health or usefulness. There are also thousands of men from overseas who must be placed in employment.

INTENSIVE CAMPAIGN.

Rex B. Clark, general chairman of the roll call, has arranged for an intensive campaign during the coming ten days. The cinema studios, the schools, the clubs, hotels, banks, lodges and industrial plants are all organized. The film colony, spurred to action by J. C. Jessen, promises to produce at least $10,000 for the roll call.

The studio which first reports 100 per cent enrollment of all employees will receive the silver loving cup donated by Gore Brothers and Sol Lesser of the Kinema Theater. The studio which reports the greatest number of memberships will receive the cup donated by Cecil B. De Mille, of Lasky's.

The University of California girls who canvassed the downtown streets yesterday will make their final report to Red Cross headquarters at 224 South Broadway tomorrow. Their total sales aggregated more than 5000 and may approximate 10,000. The University of Southern California girls will have their day next Saturday and if they can beat the record of memberships attained by the U.C. girls they will win the beautiful loving cup donated by Fred A. Miller, general manager of the California Theater.

FIREMEN WORK HARD.

The Los Angeles firemen are working hard in the Red Cross roll call. Chief Ralph Scott sent his men out Friday and they came back with 1600 memberships and $1600 within eight hours. The firemen have requisitioned 11,000 buttons and are going to try to win the cup offered to the uniformed body gaining the most memberships. Chief of Police Pendegast has instructed his policemen to beat the firemen.

CLUBS BUSY THIS WEEK.

The Friday Morning and Ebell clubs will have their campaigns in full swing this week. Already they have secured many hundreds of members.

Mrs. A. D. Houghton, who is directing the roll call from the First National Bank, has bought nearly 2000 buttons from the Red Cross roll call headquarters. Mrs. S. M. Horwitz, Mrs. Nettie Stiefel and Mrs. Etta Speyer of the council of Jewish women, have enrolled hundreds of new members and expect to produce big results this week in their canvass of downtown stores, street railway stations and banks.

The Women's University Club will sign up Red Cross members at thirteen of the biggest stores in town all week. The postal employees will do to work tomorrow.

SEAL AND HORSE.

Experiments Prove Unfamiliar Diet Both Digestible and Appetizing.

"Seal a la Americaine" may grace the menu card of many a famous restaurant in the near future. Also appetizing forms of "horse d'oeuvre," "rabbit steak" and "kid a la Newburg" may appear. Such is the cheering information gleaned from some recent experiments conducted by the Office of Home Economics of the United States Department of Agriculture and set forth in a recent issue of The Journal of Industrial and Engineering Chemistry.

The experiments were tried out with a view to ascertaining the amount of nourishment, such as protein and fat, and the digestibility and the taste possessed by these unusual varieties of meat as compared with the more common cuts. The conclusion was that the food value of all four fully equaled that of more widely known flesh.

The tests were conducted on groups of young university students, the men being in each case unaware of the meat being supplied. In each case the meat tested was chopped fine, seasoned and cooked in the form of meat cakes. All went smoothly in every case. The men ate the well-balanced diet supplied, each meal being carefully planned, and no ill effects in the way of insufficient nutrition and indigestion were recorded. In every case the meat gave a similar amount of nourishment to that produced by more ordinary food and the men evinced every symptom of enjoyment and health.

According to the authors of the article, Arthur D. Holmes and Harry J. Drexel, Jr., there is a sufficient supply of horses, should horse meat become as common an article of diet in the United States as it has been in Europe since the war; a large number may be had from ranches in Montana in carload lots "of good flesh and health," but unsatisfactory for ordinary purposes on account of undersize, inbreeding or other deficiencies. Horse meat resembles beef very closely, though it is a deeper red in color. Incidentally a short manual was prepared during the war, for mess officers' use, on the value, of horse meat as food.

The use of goat meat as a food dates back to the Biblical ages and kid flesh for some time has been considered a desirable adjunct to the diet by many races. In this country comparatively little is eaten, and that largely by those of foreign birth.

Rabbits are a more familiar item of the diet and can be purchased in open market. In the tests, the meat of the domestic rabbit was studied, that of wild ones not being available. The two are practically the same, except that the flesh of tame rabbits is lighter in color.

Seal meat, though valuable to Arctic explorers, is generally unknown in warmer climates. Records show that 30,000 to 40,000 seals are slaughtered every year, and from all accounts seal contains the elements of a valuable food. Seal shoulder, as it is called, is packed in dry salt and later in brine. In preparing the meat for serving, more elaborate preparations were necessary than in the case of horse meat. The shoulder had to be soaked for eighteen hours to remove the salt and then boiled until tender. At the end of the process the result was that the unsuspecting class identified the meat cakes as familiar Hamburger steak and ate them under that impression.

The Department of Agriculture is constantly at work on experiments similar to the foregoing, with a view to increasing the available food supply and the beating of the old enemy, H.C.L.—[New York Times.

In Camp.

"I haven't had a bite in two days," said the tramp, approaching the hamper.

"Well, the fishing around here is nothing to brag about."—[Louisville Courier-Journal.

JEWELED PIPES FOR WOMEN.

Yet another stronghold sacred to men has fallen before the advance of modern woman—the briar pipe.

For some time past the continent has accepted the coming of the pipe for women. The new fashion has now reached England, and pipes of dainty appearance, graceful in outline and elegant in proportion are now being made by experts in the west end of London.

These pipes have tiny bowls, some of which are shaped like an egg or bell, and which hold about the amount of tobacco contained in a couple of cigarets. Some of the women smokers like them with a plain gold band for mounting, while others favor a dainty circlet of jewels around the stem.

"We have on the average five new customers a week," said a member of a firm which is specializing in the work. "There are many hundreds of women pipe smokers in England. They find it costs less than cigaret smoking. Some of our customers are only 20, while others are 50 and older."—[London Mail.

today
BROADWAY LOFT
available on long 8th
Near
"NOTHING to lease. Details?"
W. ROSS CAMPBELL



Fireside musings

Junior asleep; th' wife at your side; a good book; a blazing fire in the grate—what better setting for the **real** intimacies of Home life?

Angeles Mesa

HOMES are this kind—built so comfortable and so chummy-like, you can scarcely drive the children out of doors.

Conveniences? Why, man alive, our building experts worked overtime in figuring out little labor-saving conveniences for the wife that will make the Hope you plan for her a God-send.

And, mind you, you pay much less per month than the rent you are paying now—and you OWN your home!

See the New Homes We Are Building

Take Grand Avenue car marked "Mesa Drive." Get off at Mesa Drive and call at our tract office, or motor to Fifty-fourth street, then west to Mesa Drive, or phone us and one of our representatives will call for you and show you the property.

Prices From $6400 to $9500—Liberal Discount for All Cash.

ANGELES MESA LAND CO.

W. P. JEFFRIES, PRESIDENT

OWNERS & BUILDERS

612-15 PANTAGES THEATRE BL'D'G.

411 W. 7TH ST. PHONE.-66015

SUNDAY EVENINGS
KENNEDY & CO.

SILVER AND OIL DIGEST FREE

Gives valuable information and quotes prices on hundreds of oil, mining and industrial stocks. Sent FREE on request. A. B. Kamp & Co., 670 Denham Bldg., Denver, Colo.

WESTMORELAND APARTMENT CORPORATION

Shares in multiples of 100, at $1.00 per share. Write for information.

Leonards & Company

Investment Securities

412 Citizens National Bank Building Main 1258. Los Angeles

Important—To Correct Erroneous Reports

In our opinion homes will cost more, not less as we could not duplicate any of the homes we are finishing at same prices. We recently have had advances in the following articles: Brick, plaster, electric fixtures, wiring, plumbing, cement.



These homes have hardwood floors throughout, tiled bath, instantaneous water heater, floor furnaces, garage for 2 cars.



Spacious, well-arranged rooms, artistic interior, beautiful exterior; contains every modern convenience.

These Beautiful Homes are most favorably situated in highly restricted residence park.

Solve your own housing problem by coming into our office Monday Morning before these homes are sold.

Our Prices and Terms Are Right

Make Us a Small Cash Payment to Show Your Good Faith and Pay Us

Only $100 per month

For Your Choice of Any of the New Homes We Picture Here.

$100 a Month Is Less Than Prevailing Rentals, as Any of These Beautiful Homes

Would Rent for $150 per Month

Materials for Our Homes Are Purchased at

Wholesale Prices Through Our Own Lumber Yard

Which Means a Big Saving to Our Home Buyers.

Los Angeles Investment Co.

Owners and Builders of **Good Homes**

Main 5647 **8th and Broadway** 60127



An unusual home, distinctively different. Large rooms, spacious ventilated closets, beautiful wall decorations, indirect lighting.



Three large bedrooms, cozy breakfast room, very large living and dining rooms, advantageously arranged for entertaining purposes. All rooms finished in Old Ivory, White Enamel and Mahogany.

We have less expensive homes in another locality—terms as low as **$51.50** a month.

Come In and See Us

RENEWAL OF FRIDAY SALE MOVEMENT.

New York Cotton Market in a Decline; Census Report is a Factor.

[EXCLUSIVE DISPATCH.]

NEW YORK, Nov. 13.—There was a renewal of Friday's selling movement in the cotton market at the opening today owing to unfavorable weekend reviews of the goods situation, the easier ruling of southern spot markets late yesterday and local selling presumably by recent purchasers made at an easier basis in the south.

The census report showing domestic mill consumption of only 350,087 bales against 556,041 for October last year was a factor in the decline.

	Open.	High.	Low.	Close.	Previous close.
January	17.50	17.72	17.44	17.50	18.00
March	17.15	17.39	17.10	17.20	17.64
May	17.15	17.37	17.07	17.20	17.64
July	17.30	17.50	17.25	17.40	17.80
October	17.50	17.70	17.45	17.60	18.00
December	18.20	18.40	18.15	18.30	18.42
Nov (close)	17.10	17.27	16.91	17.13	17.32
January	16.85	17.12	16.78	16.97	17.15
March	16.82	17.01	16.65	16.84	17.00
May	16.75	16.96	16.53	16.62	16.79
December	17.50	17.56	17.31	17.44	17.50

PRODUCE RECEIPTS IN SAN FRANCISCO.

[BY A. P. NIGHT WIRE.]

SAN FRANCISCO, Nov. 13.—Receipts: Flour, 32,344 quarters; wheat, 1810 centals; barley, 34,147 centals; oats, 800 centals; beans, 2665 sacks; corn, 1400 centals; potatoes, 3053 sacks; onions, 315 sacks; hay, 115 tons; hides, 10 rolls; oranges, 1500 boxes; live stock, 150 head.

Strawberries, 75@1.60; grapes, crate, 2.00@2.75. Potatoes, street prices, river white, $2.25@2.40; onions, white, 1.50@1.75 centals; beans, 10@12¼; limas, 7@10.

WEEKLY FINANCIAL REVIEW.

[BY A. P. NIGHT WIRE.]

NEW YORK, Nov. 13.—Additional downward revision of values in the securities market this week accompanied the further leveling of prices in the commodities markets. Losses of 5 to 15 and 20 points in a wide variety of stocks established new records for a period of one to three years.

Heavy accessions to the country's unprecedented gold holdings and return to this market of vast sums released from cropmoving centers failed to bring any relief to the strained money situation save for a temporary easement of demand loans.

In the steel and iron trades and more particularly in the textile and kindred industries, the reversal made greater progress with consequent reduction of wage schedules, contract payrolls and increased unemployment. Several of the leading railway systems announcing further laying off of employees.

The break in international remittances compounded practically every financial center of importance on the Eastern Hemisphere excepting the British Isles. It extended to South and Central America, where anti-us trade- dislocations L-mastered the enforced rejection of extensive obligations with business interests in this country.

The note of qualified optimism sounded by the Federal Reserve Board respecting future conditions was shared by conservative banking interests which, however, again stressed the importance of limiting credits to essential projects.

For the first time since the early autumn no new capital issues were announced and the trend of the bond market suggested that latest events had prompted increased caution on the part of investors.

CHICAGO EXCHANGE; PRICE RANGE, SALES.

[EXCLUSIVE DISPATCH.]

CHICAGO, Nov. 13. — Range and sales on the Chicago Stock Exchange today:

Sales.	Stocks—	High.	Low.	Close.	Previous close.
20	Am. Radiator ..	72	72	72	72
295	Armour pfd.	89¼	88¾	89¼	89
16	Armour L. pfd..	92¾	92¾	92¾	92¾
60	Broth Fish. pfd.	31	31	31	31
875	Com. Edison ..	101	100	100	101
200	Cont'l Motors ..	7¼	7¼	7¼	7¼
1,000	Lake Motor ..	1¼	1¼	1¼	1¼
500	Mitchell Motors	7	7¼	7	7
10	Mont. Ward pfd	86	86	86	86
1,000	Nat'l Leather ..	8¼	8¾	8¼	8¼
20	Orpheum Circuit	25	25	25	25
100	Public Serv. pfd.	85	85	85	85
110	Sou Michigan ..	23¾	23¾	23¾	23¾
100	Shaw. W. W. ..	68	68	68	68
1,525	Shaw. pfd ..	17	17	17	17
1,715	Stewart-W. ..	27	26¾	26¾	26¾
2,375	Swift & Co. ..	99¼	98¾	97¾	98
2,710	Swift, Int'l ..	25	24¾	24¾	24¾
3,470	Un. Carb. Bld. ..	1¾	1¾	1¾	1¾
2,150	Un. Carb. & C. ..	54¾	53¾	54¾	54¾
100	Wahl ..	45¼	45¼	45¼	45¼
125	West. Knitting ..	10¾	10¾	10¾	10¾
20	Wrigley ..	71	70	71	70

CLOSING PRICES OF GOVERNMENT BONDS.

LOS ANGELES.

1st Liberty 3½s	$91.00
1st Liberty 4s	88.00
1st Liberty 4½s	84.25
2nd Liberty 4s	84.00
2nd Liberty 4½s	84.25
3rd Liberty 4½s	88.00
4th Liberty 4½s	88.50
5th Victory 4½s	96.00

NEW YORK.

1st Liberty 3½s	92.50
1st Liberty 4s	88.00
1st Liberty 4½s	88.50
2nd Liberty 4s	88.50
2nd Liberty 4½s	88.20
3rd Liberty 4½s	88.50
4th Liberty 4½s	88.40
5th Victory 3¾s	96.40
5th Victory 4½s	96.00

NEW YORK GRAIN MARKET.

[BY A. P. NIGHT WIRE.]

NEW YORK, Nov. 13.—Wheat, firm: No. 2 red and No. 2 hard, 2.06 c.i.f. spot track New York; No. 2 mixed durum, 2.06 c.i.f. to arrive.

Corn steady; No. 2 yellow, 1.08½, and No. 2 mixed, 1.07½ c.i.f. New York, ten-day shipments.

Oats dull; No. 2 white, 65½; No. 3 white, 62½.

Corn at High Price Shortly After Opening.

[EXCLUSIVE DISPATCH.]

CHICAGO, Nov. 13.—An oversold condition was disclosed in wheat when shorts started to cover. While there was heavy selling at times the close was at net gains of 1@1¼ cents. Corn was ¼ cent lower to ¼ cent higher; oats ⅝@⅞ cent lower, rye 1¼@2¼ cents higher, and barley 1¾ cents lower.

Liquidation was on in all grains during the last week and while the finish was on a rally wheat finished with net losses of 10¼@11 cents. Corn declined 6¾@7 cents, oats 4¼@4¾ cents, rye 4¼@6¼ cents and barley 7½ cents.

General buying of wheat in small lots by commission houses found limited selling orders early and prices advanced 5@5¾ cents but around 1.53½ for December offerings increased materially and a reaction followed.

The December-March spread widened to around 10 cents at one time, compared with 9¼ cents on Tuesday, but the last December was 9¾ cents over.

Corn made its highest price shortly after the opening when local shorts covered on the strength in wheat but the upturn was lost later with December closing at the same price as on Friday gaining ¼ cent on the May. There was some selling of May and buying of July which widened the difference ¼ cent.

December oats showed fair strength early but later broke sharply, the low point for the day and previous day with the close the lowest on the crop.

	Open.	High.	Low.	Close.
Wheat—				
December	1.72¾ @ 1.73¼	1.83½	1.78¾	1.79¼ @ 1.80
March	1.70¾ @ 1.72¾	1.75	1.70	1.70½ @ 1.70¾
Corn—				
December	.74¾ @ .75	.75¾	.74¾	.74½ @ .74¾
May	.79¾ @ .80	.80½	.78¾	.78¾ @ .79¼
July	.80¾ @ .80¾	.81¼	.80	.80
Oats—				
December	.47¾ @ .48	.49¼	.47¼	.47¾ @ .47¾
May	.53¾ @ .54	.54¾	.53	.53½ @ .53¾

FOREIGN EXCHANGE, NOMINAL BANK RATES.

Following are the foreign exchange rates upon which local business was transacted yesterday, as corrected by the foreign exchange department of the Farmers' and Merchants' National Bank:

	Exchange rate. Over $100.
London, per pound sterling	$ 4.40
France, per 100 francs	5.66
Germany, per 100 marks	1.23
Italy, per 100 lire	3.74
Holland, per 100 guilders	39.62
Belgium, per 100 francs	15.52
Norway, per 100 krone	18.30
Spain, per 100 pesetas	31.50
Czecho-Slovakia, per 100 krones	1.07
Greece, per 100 drachmas	2.60
Bulgaria, per 100 levs	1.13
Rumania, per 100 lei	1.42
Belgium, per 100 francs	6.26
Czecho-Slovak, per 100 krones	1.07
Switzerland, per 100 francs	15.32
Portugal, per 100 escudos	3.96
Sweden, per 100 krone	18.20
Denmark, per 100 krone	18.20
Finland, per 100 finmarks	2.35
Hongkong, per 100 local currency	58.75

Buying rates—Great Britain, sight, 3.3/8; Canadian, sight, 12½ per cent discount.

FEDERAL RESERVE; WEEKLY STATEMENT.

[BY A. P. NIGHT WIRE.]

WASHINGTON, Nov. 13.—The condition of the Federal reserve banks was as follows at the close of business November 12:

RESOURCES.

Gold and gold certificates, $169,814,000.
Gold settlement fund, Federal Reserve Board, $400,075,000.
Gold with foreign agencies, $77,244,000.
Total gold held by banks, $656,133,000.
Gold with Federal reserve agents, $1,777,693,000.
Gold redemption fund, $174,656,000.
Total gold reserves, $2,608,678,000.
Legal tender notes, silver, etc., $171,353,000.
Total reserves, $2,780,011,000.
Bills discounted, secured by government war obligations, $1,180,977,000.
All other, $1,666,775,000.
Bills bought in open market, $257,524,000.
Total bills on hand, $3,072,604,000.
United States government bonds, $20,902,000.
United States Victory notes, $68,000.
United States certificates of indebtedness, $309,310,000.
Total earning assets, $3,398,846,000.
Bank premises, $16,377,000.
Uncollected items and other deductions from gross deposits, $772,277,000.
Five per cent redemption fund against Federal reserve bank notes, $12,000,000.
All other resources, $6,790,000.
Total resources, $6,950,391,000.

LIABILITIES.

Capital paid in, $56,847,000.
Surplus, $164,745,000.
Government deposits, $17,945,000.
Due to members' reserve account, $1,301,994,000.
Deferred availability items, $601,624,000.
Other deposits, including foreign government credits, $25,706,000.
Total gross deposits, $2,447,061,000.
Federal reserve notes in actual circulation, $3,328,962,000.
Federal reserve bank notes in circulation, net liabilities, $213,580,000.
All other liabilities, $101,863,000.
Total liabilities, $6,856,501,000.
Ratio of total reserves to net deposit and Federal reserve note liabilities combined, 42.6 per cent.
Ratio of gold reserves to Federal reserve notes in circulation after setting aside 35 per cent against net deposit liabilities, 47.9 per cent.

DENVER METAL MARKET.

[EXCLUSIVE DISPATCH.]

DENVER, Nov. 13.—Bar silver, 99¾; copper, per pound, 14@15; lead, 7.75; zinc, 6.6; tungsten concentrates, 60 per cent unit, 11.50.

Tomb of Napoleon III.

The body of Napoleon III lies in a tomb in the Church of St. Michael at Farnborough, England. This chapel was built by the ex-Empress Eugenie as a memorial to her husband. In the crypt also is placed the tomb of her son, the Prince Imperial, who was killed while fighting with the English army in Zululand. The church is a magnificent building of white stone, and stands on the brow of a hill. It is surmounted by a tower and pinnacled with dozens of smaller shafts. The Empress used to visit the chapel daily. Ten priests were constantly employed by her to say masses for the dead.—[Exchange.

LIVE-STOCK MARKETS AT VARIOUS CENTERS.

[BY A. P. NIGHT WIRE.]

LOS ANGELES, Nov. 13.—Hogs (hard grain-fed.) 128 to 175 lbs., 14.00; 175 to 225 lbs., 15.00.

Cattle (on foot, grass weight:) Steers, good, 6.50@9.00; medium, 5.00@6.50. Cows, good, 7.50@8.00; medium, 7.00@7.50. Bulls and stags, 4.00. Calves, 125 to 150 lbs., 11.00; 175 to 225 lbs., 10.50.

Sheep—Ewes, 7.50@8.00; lambs, 12.50@13.00.

CHICAGO, Nov. 13.—Cattle, receipts, 5000. Compared with week ago: Best corn-fed steers around steady; others mostly 25 to 50 cents lower. Week top, 17.50; bulk native, 10.00@14.00; bulk westerns, 8.25@10.50; butcher cattle unevenly 25 to 75 cents lower; canners and cutters steady to 25 cents lower; light and handy weight veal calves strong to 25 cents higher; heavy shipping calves 1.00 lower; stockers and feeders steady to 25 cents lower.

Hogs, receipts, 6000; mostly 10 to 15 cents higher than yesterday's average; spots more on in-between grades. Top, 13.05; bulk of sales, 12.90@13.00; 190@ about steady; bulk of desirable 160 to 180-pound pigs, 12.50@12.75.

Sheep, receipts, 2000. Compared with week ago: Fat lambs closed 15 to 25 cents higher; yearlings steady; sheep 75 cents to 1.00 lower; feeder sheep and lambs steady.

ST. JOSEPH, Nov. 13.—Hogs, receipts, 1900; market for shippers 10 cents lower; packers steady to 10 cents higher. Top, 12.80; bulk, 12.00 and 12.50.

Cattle, receipts, 300; nominal; Steers, 7.50@16.00; cows and heifers, 4.00@14.50; calves, 5.00@12.50.

Sheep, receipts, 800; nominal. Lambs, 11.50@12.25; ewes, 4.50@5.50.

PORTLAND, Nov. 13.—Cattle steady; receipts, 40; quotations unchanged.

Hogs steady; receipts, 200; unchanged.

Sheep steady; receipts, 285; unchanged.

SOUTH ST. PAUL, Nov. 13.—Cattle, receipts, 7000; market today mostly steady. Compared with week ago: Common and medium beef steers, butcher cows and heifers and canners and cutters weak to 25 cents lower; bologna bulls steady; best veal calves 25 cents higher. Top, 12.75; best stockers and feeders steady to weak; common and medium grades unevenly 25 to 50 cents lower.

Hogs, receipts, 1200; market steady. Range, 11.00@12.15; bulk, 12.00@12.10.

Sheep, receipts, 8000; market today steady. Compared with week ago: Lambs about 50 cents lower; ewes 25 to 50 cents lower; feeders steady to weak.

KANSAS CITY, Nov. 13.—Cattle, receipts, 1000. For week: Beef steers, canners and feeders mostly 50 to 75 cents lower; she stock mostly 50 cents lower; bulk 25 cents lower; calves, 1.00 to 1.50 lower; stock cows and heifers 25 to 50 cents lower; stock calves 75 cents to 1.00 lower.

Hogs, receipts, 4200; active, generally steady with yesterday's average. Top, 13.35; bulk of sales, 12.25@12.50.

Sheep, no receipts. For week, 1.00 to 1.50 lower; yearlings 50 to 75 cents lower; lambs, 75 cents to 1.00 lower; feeding lambs 25 to 40 cents lower.

OMAHA, Nov. 13.—Hogs, receipts, 1500; market active; steady to 10 cents higher; bulk, 12.35@12.50; top, 12.75.

Cattle, receipts, 400. Market compared with week ago: Fed steers fully 50 cents lower; grass, range beef and she stock 25 to 50 cents lower; bulls strong; veals 50 cents higher; stockers and feeders 25 to 50 cents lower.

Sheep, receipts, none. Market compared with week ago: Lambs 25 to 50 cents lower; sheep and yearlings 50 to 75 cents lower; feeding lambs steady; feeder sheep fully 50 cents lower.

SAN FRANCISCO OIL STOCKS.

[BY A. P. NIGHT WIRE.]

SAN FRANCISCO, Nov. 13.—Oil stocks: Caremont, 3.50 bid; Illinois Crude, 30 bid; Junction, 1.35 bid; Lucile, 2.50 bid; Midway Oil Co., 1.35 bid; M. J. & M. & M. Con., 18@19; Palmer Union, 5@6; Palmer Union preferred, 26 bid; San Francisco and McKittrick, 21.00 bid; S. W. & R., 16 bid.

FLAXSEED MARKET IN THE [illegible]

[EXCLUSIVE DISPATCH.]

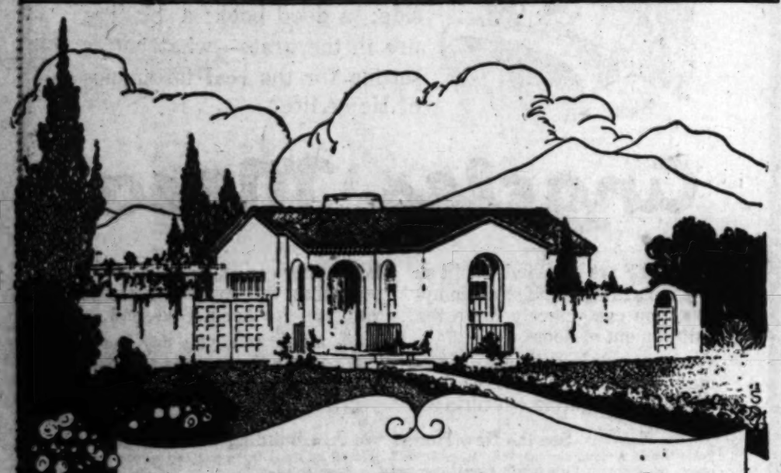
DULUTH, Nov. 13.—Flaxseed, cash and December, up. November closed 2.47, and December, 1¾ cents up at 2.47, and January 1.75 bid.

Minneapolis—Flaxseed, cash and December on spot closed at 2.47, and January 1.75 bid. Receipts, last year, 14 cars; shipments, 4 cars.

Proper [illegible]

He (to his lady friend)—What's that chap picking?

She—No, [illegible] taking moving pictures. Proposal to me in case I sue for breach of promise.—Answers.



Time Only Emphasizes the Economy of Building of "Heath" Hollow Tile

When you contemplate the building of a home, consider not only the initial cost—but the cost of maintenance and repairs—consider the depreciation—consider the comfort you and yours are to enjoy through the years to come.

The economy of "Heath" Hollow Tile construction is only emphasized by time.

It is as enduring as the ages. Its life is unlimited. Its first cost—though a little more than the cost of frame construction—is its only cost. No repair or painting expense to look forward to—no depreciation—no liability to destruction by fire—and always the utmost in comfort—free from dampness—cool in hot weather—easily heated in cold weather.

It is the logical, the economical class of construction for any type of home or commercial structure.

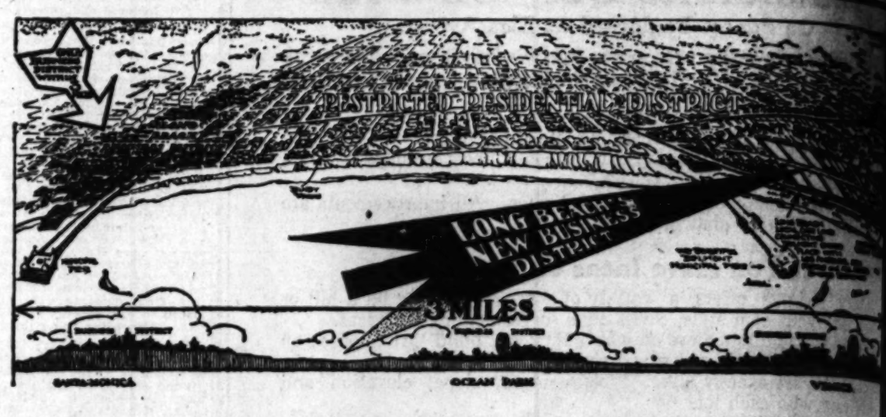
It is advisable to order in advance in order to allow ample time for delivery.

Los Angeles "Pressed" Brick Co.

Entire Sixth Floor—Frost Building—Second and Broadway

Phones—Main 502—60489.

(88)



Why This Banker Bought Seven Lots in Belmont Shore Place

C. H. Gilchrist, a banker from Minnesota, now a resident of Long Beach, bought seven lots at Belmont Shore Place, Long Beach's only residence beach, last week. He paid cash for the lots and has started construction upon seven houses to be rushed to completion.

His case is typical of hundreds of other men of conservative but sound judgment who have bought lots in Belmont Shore Place. Many of them, like Mr. Gilchrist, have bought a large number of lots as an investment, because close students of realty values in Long Beach declare that prices in Belmont Shore Place will break all records for rapid return on the investment, even greater, they say, than the Ocean Avenue property adjoining Belmont Shore Place. Here lots rose in value from a few hundred dollars less than 10 years ago to $10,000 and more today.

Here is why Mr. Gilchrist invested his money in Belmont Shore Place:

1. It adjoins the highest-priced residence property in Southern California — the Ocean Avenue district, east of Bixby Park.
2. It was created by engineering exactly where it has been needed for several years—eliminating the usual period of years that most subdivisions require before the city grows to them. Lots across the street are being sold today for $7500. Lots in Belmont Shore Place average less than $1000.
3. The fill by which this property has been made removes the barrier between Long Beach and its wonderful inland boating and bathing harbor. This, Alamitos Bay, is the eastern boundary of Belmont Shore Place.
4. It gives Long Beach its first residence beach.
5. It provides a site for a second business district in Long Beach. Belmont Pier is already built as a nucleus, and Belmont Shore Place has more people directly tributary than Venice, Ocean Park and Santa Monica combined. Yet these towns support three business districts with property values twenty times as great as the present selling prices of business lots in Belmont Shore Place.
6. Belmont Shore Place is ideally restricted—it will never be a cheap beach. It is the only subdivision in Southern California sold with heavy concrete streets, curbs and sidewalks; water, electricity, gas and sewers included in the price of every lot.

You have seen fortunes made off beach property in Southern California—yet those in position to know say Belmont Shore Place offers a greater opportunity than any of them.

If you have not seen Belmont Shore Place drive there today, or use the attached ticket any day next week.

W. A. HEITMAN CO.

Main Office, Merritt Building, Los Angeles. Phone Pico 1156.

BRANCH OFFICES:

Los Angeles, 721 South Olive St. — 115 Fourth St., Santa Ana.
Long Beach, 135 West First. — 102 North Broad Boulevard, Glendale.
Pasadena, 35 Raymond Ave.

(Special Trips Any Time)

Free Ticket to BELMONT SHORE PLACE
LONG BEACH and return, including free dinner
AUTOMOBILES LEAVE
Los Angeles, 721 South Olive St. .....
Long Beach, 135 West First .....
Pasadena, 35 Raymond Ave. .....

-FLINTRIDGE-

20 MINUTES N. E. OF LOS ANGELES

Pasadena's Choicest Suburb

10 MINUTES N. W. OF PASADENA

COUNTRY CLUB - GOLF COURSE - BRIDLE PATHS

STAATS-MACY COMPANY

MANAGING AGENTS

Water Transportation — Gas Electricity

65 South Raymond Avenue Pasadena, California

FLAXSEED MARKETS IN THE NORTHW

[EXCLUSIVE DISPATCH.]

DULUTH, Nov. 12.—[By Special Wire.] The flaxseed market opened unchanged to ½c lower today, with December closed 3 cents up at $2.69, May up at 2.67, and January, 2 cents up at 2.65 bid.

Minneapolis flaxseed opened today unchanged to ½c lower, with December sold at 2.66@2.67; May, 2.62@2.63, and January, 2.60@2.61. Cash flaxseed was quoted at 2.66@2.67; to arrive, 2.66@2.67; November, 2.66@2.67; December, 2.66@2.67; May, 2.62@2.63, and January, 2.60@2.61. Receipts today were 14 cars; shipments, none, and 4 cars.

Preparedness.

He (to his lady love)—Darling, what's that clicking sound in your pockets?

She—No, dearest, it's the camera I'm taking moving pictures of your proposal to me in case I have to sue you for breach of promise.—[Lowell Answers.

ght Seven
ore Place

e students of realty values in Long
prices in Belmont Shore Place will
or rapid return on the investment—
ay, than the Ocean Avenue property
Shore Place. Here lots rose in value
d dollars less than 10 years ago to
today.
Gilchrist invested his money in Bel-

alifornia — the Ocean

d for several years—
quire before the city
$7500. Lots in Bel-

barrier between Long
ach, Alamitos Bay, is

Belmont Pier is al-
ayle directly tributary
e towns support three
to the present selling

oop beach. It is the
ete streets, curbs and
rices of every lot.

m Belmont Shore Place drive there
ttached ticket any day next week.

CO.

Phone Pico 1156.

to BELMONT SHORE PLACE
CE and return, including free dinner
AVE LOS ANGELES LEAVE
th Olive St. ..... 10:00 A.M.
Pico ..... 11:00 A.M.
Pico ..... 12:00 P.M.
Ave. .....

E -

UTES N. W. OF
SADENA

PATHS

Gas
Electricity

$7,000
for This
Palace

THE McCARTHY CO

$17,000
9-Room
Wilsh. House



Finished in Hardwood thruout.
House that will Please and Satisfy.
A Wonderful Buy.
See
Mr. Howard

THE McCARTHY CO.

631

631 Union Oil Bldg. Bdy. 2371

OUR
ANSWER
to Your Rent
PROBLEM

OWN YOUR OWN
APARTMENTS
Then Pay Only $20 a Month "Rent"

UNIT 3
The LA REINE
APARTMENTS
(To Be Built)
CO-OPERATIVE PLAN"

West Side of Argyle Street—Half Block North of Franklin Avenue
LIVE IN BEAUTIFUL
HOLLYWOOD
Where a Small
INVESTMENT
buys a modern, up-to-date home in the same locality and the same style and comforts that others rent for from $1200 to $2000 a month.

CHICAGO-CALIFORNIA INVESTMENT Corporation
CITIZENS NATIONAL BANK BUILDING
Phone Broadway 369.

M. FERNALD & CO.
STOCKS AND BONDS
SUITE 1028 CITIZENS NAT'L BANK BLDG. L.A.

y & Tuttle, Inc.

THE MONTHLY PAYMENT PLAN
Leaflet describing protective measures forwarded upon request.
Raymond & Co.
Investment Securities
19 South Marengo Ave.
Phone Colorado 3500-3501.
Pasadena, Cal.

BANKER SEEKS RIDDLE ANSWER

Why Does British Cotton Hunt American Outlet?

Los Angeles Financier in Notable Address.

Unselfish Co-operation Will Save the Day.

[SPECIAL CORRESPONDENCE.]

DOUGLAS (Ariz.) Nov. 13.—J. Dabney Day, a financial authority on cotton in the Southwest and on the Pacific Coast, and vice-president of the First National Bank of Los Angeles, in an address before the Arizona bankers' convention at Douglas today, discussed the cotton situation as it affects Arizona, New Mexico, California and the Imperial Valley south of the American line.

As Mr. Day is chairman of the clearinghouse committee of Los Angeles bankers which is financing the present cotton crop, his discussion of the present situation in cotton is of particular interest. Mr. Day said in part:

"The fundamental causes for the dislocation of the cotton market are (1) the readjustment problems within the United States; (2) Japan's financial troubles; (3) the inability of European countries to purchase their usual amounts of raw cotton, and (4) the failure of British buyers who are able to purchase cotton to place orders.

"British traders are far-seeing individuals, who have been educated in the habit of working together. I am wondering if the failure of Great Britain to come heavily into the market at this time, notwithstanding her recent coal strike, is not a clever move on her part? I am also wondering why British-controlled Egyptian cotton should be shipped to the United States this season? It looks a little too much like carrying coals to Newcastle to be accepted strictly on its face as a legitimate effort on the part of the Egyptian cotton grower to market his goods.

NO PLACE FOR BEARS.

"My opinion is that it is not wise to stay on the bear side of either the United States or of its chief raw product—cotton. The return to normal business conditions, however, will be gradual, and while the depression which we are now experiencing is the most severe which we will encounter, still we may expect continually lessening ups and downs until the circle of present disturbed conditions caused by the plummet of war shall ripple off into the placid waters of commercial peace.

"We may have a 'long, hard business winter,' but we need not be discouraged. As I see it, the present situation is principally one of price adjustment; and the banking system of the country should be able to meet the emergency. The recent report of the Comptroller of the Currency shows our combined banking assets to be in excess of $54,000,000,000, exceeding the combined totals of all the leading nations of the world—and the assets of the Federal reserve banks are not included in these figures.

BANKS MUST HELP.

"It is the duty of the banks to care for every legitimate demand in times such as these. By legitimate demand I do not mean either the pressure or demand for the carrying of the products for a speculative rise, but rather for the carrying of the product beyond the point of harvest for the protection of the producer. Ordinarily it would not be the function of the banker to finance the carrier much, if any, beyond the point of harvest, but when an untoward condition arises which results in a market reduction almost to the point of disappearance, then does it become the obligation of the banker, temporarily, at least, to afford some protection to the producer.

"Cotton and other products of the soil are the very basis of our banks' business growth, and we should come to the aid of the cotton producers in a manner that will materially strengthen the position of the market and more quickly bring about normal conditions.

THE THREE C's.

"I know of no better example of unselfish co-operation than was recently evidenced by the banks of Los Angeles in subscribing several million dollars to a fund to be used by the banks in Southern California, Arizona and New Mexico to be loaned their growers to assist in the gathering, storing and marketing of this season's cotton crop.

"I want to say that no section of the United States is fundamentally stronger than the western district, and certainly no section offers greater commercial possibilities. There are literally thousands of acres of land available for cultivation, and it has been fully demonstrated that not only cotton, but many other products can be grown to advantage.

"If I were asked to name the most essential elements needed in our program of readjustment, I would say Co-operation, Confidence and Conception.

"Co-operation with foreign countries in their efforts to reorganize their business forces. Co-operation between the consumer and producer with less evidence of the middleman. Co-operation between capital and labor, dwelling upon the brotherhood of man rather than the brotherhood of unions.

"Confidence in the integrity of the nation's banking system. Confidence in the chief product of our soil. Confidence in the ultimate victory of the unselfish and altruistic spirit that was so fully manifested during the late war.

"A conception of our duty toward those nations which are so embarrassed by the prostration that follows in the wake of war. A conception of our privilege to stimulate production by properly caring for the requirements of the producer. A conception of our opportunity to prove ourselves unselfish, nonprofiteering, altruistic soldiers of finance.

LOOKING FORWARD.

"As we look into the future, imagination is justified in painting two pictures, one depicting disturbed domestic and foreign relations, internal business dissentions and financial chaos; the other presenting an international amalgamation of efforts and interests, a union of forces working in harmony, and a resultant national prosperity.

"One of these pictures, the first, may be produced by applying the rule of gold, and the latter can be created by nothing less than the employment of the golden rule."

STOCK SALES OF THE WEEK.

ENDING NOV. 13.
LOS ANGELES STOCK EXCHANGE.

BONDS.

Shares	Name	Open.	High.	Low.	Close.	Year to date—High.	Year to date—Low.
2	Liberty 1st 3½s	90	90½	90	90	90½	90
7	Liberty 1st 4s	88½	88½	88	88	88½	88
1	Liberty 1st 4½s	88½	88½	88	88	88½	88
12	Liberty 2nd 4s	83½	83½	83½	83½	83½	83½
117	Liberty 2nd 4½s	87½	87½	86½	86½	87½	86½
189	Liberty 3rd 4½s	90	90½	88	88	90½	88
208	Liberty 4th 4½s	88	88½	86¾	86¾	88½	86¾
272	Victory 4¾s	94½	94½	93½	93½	94½	93½
2	Union Oil 5s	88½	88½	88½	88½	88½	87
974							

BANKS.

20	Security Tr. & Sav.	$285.00	$285.00	$285.00	$285.00	$310.00	$280.00

INDUSTRIALS.

195	Cal. Delta Farms	43.50	44.00	43.50	41.00	60.00	42.00
220	Goodyear pfd.	82.00	82.00	79.00	79.00	101.50	78.00
75	Goodyear Textile	79.50	79.50	78.00	78.00	90.00	78.00
4,000	L. A. Investment	.85	.85	.80	.80	1.07	.80
55	Globe Grain com.	100.00	100.00	100.00	97.00	194.00	100.00
10	San Joaquin pfd.	73.00	73.00	72.00	71.00	75.00	67.50
207	S. Cal. Edison com.	89.00	90.00	87.00	90.00	90.50	80.00
75	Union Sugar	35.00	36.50	35.00	36.50	39.50	35.00
4,940							

OILS.

25	Amalgamated	81.00	81.00	77.00	77.00	105.50	64.00
7,000	American Crude	.20½	.21	.20½	.20½	.21	.20
1,625	Associated Oil	121.00	113.75	106.25	106.50	134.37½	84.00
235	Gen. Petroleum	143.50	143.50	136.00	134.50	164.75	122.00
2,000	Jade Oil	.12½	.12½	.12½	.10	.22	.14
1,400	Lake View, No. 2	1.11½	1.14½	1.10	1.10	1.41½	1.00
1,600	Mascot Oil	1.97	2.05	1.95	1.90	2.37	1.55
1,000	Nat'onal Pacific	.12	.12	.12	.12	.17½	.09½
1,000	Oil Ads Land	.30	.30	.30	.30	.35	.30
2,000	Palmer Union pfd.	.28	.28	.28	.27	.30	.25
1,000	Premier Oil	.27	.27	.27	.27	.30	.27
85,500	Republic Pet.	.32½	.33½	.32½	.32½	.39	.27½
2,020	Union of Delaware	28.00	29.00	28.00	28.50	29.50	25.50
420	Union Oil	182.00	182.00	175.50	175.50	196.00	164.00
20,200	United Oil	.64½	.64½	.58	.58	.66	.58
134,290							

MINES.

24,500	Adams Mining	.02¾	.02¾	.02	.01¾	.03¾	.01
1,000	Argo Mines	.12	.12	.12	.10	.20	.10
1,000	Big Jim Cons.	.05¾	.05¾	.05¾	.05¾	.05¾	.02
1,000	Boundary Cone	.01½	.01½	.01½	.01	.02	.01¼
250	Boss Mining	.06	.06	.06	.06	.06	.06
5,000	Cosmo Mines	.01½	.01½	.01½	.01	.02½	.01½
33,000	Gold Ore	.04½	.04½	.04½	.02½	.05½	.02½
4,000	Oatman United	.02½	.02½	.02½	.02	.03	.02
5,000	Sunnyside	.04½	.04½	.04½	.04	.06	.03
32,000	Telluride	.02	.02	.01	.01	.03	.01
4,500	Tom Reed	1.22	1.22	1.21	.95	2.00	.50
2,345	United Eastern	2.26	2.28	2.20	2.20	4.30	2.21
11,000	United American	.02	.02	.02	.02	.03	.02
5,500	Virginia Louise	.03	.03	.02	.02	.05	.02½
1,000	Yellow Pine	.55	.55	.55	.50	1.22	.55
135,795							

Shares.	STOCKS	Value.	Number.	BONDS	Value.
277,995		$831,215.52	974		$876,905.50

STOCKS DROP 15 CENTS PER HUNDRED IN CARLOTS; LETTUCE IS WEAKER.

Prices again ruled firm and unchanged on the wholesale produce market yesterday, no fluctuations being recorded during the session. Trading was very quiet throughout the day, but arrivals both from the country and by rail were light, with the result that there was no downward tendency in evidence. Most of the good stock was moved at the closing level of Friday's market; some of the poorer offerings, for which there was practically no demand, were offered at a lower level, but the undertone of the market was not affected.

A few small changes were recorded in the shipping and carlot markets. Stockton Burbank potatoes, in carlots, declined about 15 cents per sack, the top price yesterday being $2.85 per hundred, as compared with $3.00 of the preceding day. The shipping market for lettuce was very dull, and the movement of this commodity was slow, but prices were mostly unchanged, holding steady at the level of Friday's session. Tomatoes of good quality were in very active demand for eastern shipment, and although prices showed a wide range, fancy stock was selling readily at $2.50 per lug. Cauliflower continued weak and in slow demand, with comparatively few sales transacted during the day.

DAILY MARKET REPORT.

These are the actual prices obtained yesterday by Los Angeles wholesalers from their sales to retailers, peddlers, hotels, restaurants, cafeterias, etc., as compiled by the United States Bureau of Markets. Terms—Cash on the walk:

APPLES—Arrivals past 48 hours, 11 cars California, 9 Idaho, 3 Oregon. Supplies liberal; market steady. California: Bisbee, Jonathans, Belleflours, 4-tier, 1.75@1.85; 4¼-tier, 1.50@1.60; Jonathans, fancy, 3.00@3.25; Delicious, fancy, 3.25@3.75; cooking and Utahs, loose from bulk, 1.50@1.60; small, low as 5 per lb. Oregons and Washingtons, extra fancy Jonathans and Spitzenburgs, 3.00@3.60.

BEANS—Supplies liberal, market steady. Green Pod and Kentucky Wonders, mostly 6@6 per lb.; limas, 6@6 per lb.

BEETS—Supplies moderate. Per dozen bunches, 45@55; per sack, 1.75@2.00.

CABBAGE—Supplies liberal, market steady, somewhat slow, wide range in quality, mostly 2@2¼ per lb.; per field crate, mostly 1.75@2.00.

CARROTS—Supplies moderate. Per dozen bunches, 90@60, per sack, 90@1.00.

CAULIFLOWER—Supplies heavy, market dull. Per field crate, 90@1.10, according to quality.

CELERY—Supplies liberal, market steady. Per dozen bunches, 90@1.10; per crate, 2.50@3.00.

CRANBERRIES—Supplies moderate, market firm. Cape Cod Early Blacks, 15.50@18.50; Late Rowes, 17.50@18.00 per barrel.

CUCUMBERS—Supplies moderate, market steady. Local, best, 1.25@1.75 per lug; few high as 2.00.

EGGPLANT—Supplies moderate, market steady. Best, 6@6 per lb.

GARLIC—Supplies liberal, market steady, wide range in quality and condition. Local, best, mostly 12@14 per lb.

GRAPEFRUIT—3 cars California arrived. Supplies liberal. California, per box, market, pack, 2.75@3.00; special packed brands, 3.50@4.00.

GRAPES—1 car California arrived. Supplies liberal, market steady. Tokays and Cornichons, 2@3; Muscats and Malagas, best, 10@12 per lb.; poorer, low as 6.

LEMONS—Supplies heavy, market dull, wide range of prices. Local stock, packed box, 2.75@3.25; loose, 1.00@1.50 per lug; mostly 1.25@1.50.

LETTUCE—Supplies heavy, market steady. Local, field crates, best, 1.00@1.25.

ONIONS—Arrivals past 48 hours, 5 cars California; total of 11 unbroken and 1 broken car on track at 8 a.m. Supplies heavy, market dull. Stockton White Globes, 1.75@2.00; Brownsmostly 1.25@1.50; Yellows, 1.25@1.35 sacked, per cwt.

ORANGES—Supplies liberal, market steady. Valencia, packed, special brands, 126's, 150's and 176's, 4.25@5.00; local packed, second grade, mostly 4.25@5.00; Navels, low crop, local packed, small sizes, 6.00; special brands, mostly, 6.50.

PEAS—Supplies liberal, market steady. Local, per lb., 12@14.

PEARS—Supplies light, market firm. Bartletts, local, mostly 7@9 per lb.; northern, mostly 10@12 per lb.

PEPPERS—Supplies liberal, market steady. Bells and Chilis, mostly 8@9 per lb.

PERSIMMONS—Supplies liberal, 10@17 per lb., according to quality and variety.

POTATOES—Arrivals past 48 hours, 18 cars California, 9 Oregon and 3 Idaho; 4 cars diverted. Supplies liberal; market steady. Stockton Burbanks, mostly 2.25@2.50; few high as 2.75. Idaho Russets mostly 2.25@2.50; few high as 2.75.

RHUBARB—Supplies liberal. Crimson Winter, best, 80@1.00 per box.

SWEET POTATOES—Supplies liberal, market steady, mostly 85@1.10 per lug.

SQUASH—Supplies liberal. Local market firm. Summer squash mostly 80@1.10; Hubbard squash, 1¼@2 per lb.

TOMATOES—Supplies heavy, market steady. Local mostly 40@60 per lug.

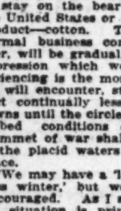
TURNIPS—Supplies moderate. Per dozen bunches, 40@50; per sack, 1.85@2.00.

POULTRY PRICES TO PRODUCERS.

Hens, 5 lbs. and under, per lb.	.34
Hens, over 5 lbs. and up to 5½ lbs., each, per lb.	.34
Hens, 5½ lbs. and up each, per lb.	.30
Hens, colored, 4 lbs. and up each, per lb.	.37
Broilers, 1 to 1¼ lbs. up each, per lb.	.40
Broilers, 1¼ lbs. up each, per lb.	.40
Fryers, 2½ to 3 lbs., per lb.	.40
Roasters, soft bone, over 5 lbs. and up, per lb.	.30
Rags, per lb.	.18
Old cocks, per lb.	.25
Ducklings, Pekins, 3½ lbs. and up, per lb.	.35
Ducklings, other than Pekins, 3½ lbs. and up, per lb.	.30
Old ducks, 3½ lbs. and up each, per lb.	.25
Geese, per lb.	.18
Young Tom turkeys, 15 lbs. and up each, per lb.	.44
Young Tom turkeys, dressed, 12 lbs. and up each, per lb.	.50
Hen turkeys, 8 lbs. and up each, per lb.	.40
Hen turkeys, dressed, 8 lbs. and up, each, per lb.	.41
Old tom turkeys, per lb.	.40
Old tom turkeys, dressed, per lb.	.41
Squabs, 9 lbs. per doz. and under, per lb.	.42
Squabs, over 9 lbs. and up per doz., lb.	.45
Belgian hare, 2 to 3½ lbs each, per lb.	.22
Belgian hare, 3½ to 5 lbs.	.17
Belgian hare, old	.15

IMPORTANT
LUMBER ANNOUNCEMENT

THE WOODHEAD LUMBER COMPANY
Announces the purchase of the
YARD, MILL AND GOOD WILL
of the
PICO HEIGHTS LUMBER CO.
4800 West Pico St.
Operation Continues Uninterrupted



GEO. F. GUY, President
Pico Heights Lumber Co.

D. WOODHEAD, President
Woodhead Lumber Co.

CONTRACTORS AND BUILDERS—Please note carefully the locations of our yards.
FLORENCE YARD—Where the Long Beach Line crosses Florence Ave. Phone So. 3592.
MAIN STREET YARD—5800 South Main St. At corner of Slauson Avenue. Phones South 50 and South 51.
PICO HEIGHTS YARD—4800 West Pico St. Phones West 1790; 27580.

The location of these yards, with ample stocks of good lumber, with a splendid milling and delivery equipment, and courteous, efficient employees who show a keen interest in our business by catering enthusiastically to your needs, makes a combination of facilities which you cannot afford to overlook. If in doubt about our methods
ASK THE MAN WHO TRADES WITH US.

WOODHEAD LUMBER COMPANY

Richfield Union
Drills Should Be Next to Send Out Cry of 'Gusher'
"Proving Up" Days of Placentia Are Here

Placentia Passes Richfield in Riveting Public Interest

"Smoke screen" days of "Richfield Field" are over. The public begins to realize the truth—the same truth we told them from the very first. The "Richfield end" is the "tail end"; its glory is growing dim. The "Placentia end" is the "head end." Its glory is about to burst into brightness.

Final Drive on Last Handful of "Dollar Stock"

This is a "last warning" to all to "get aboard" with the other lucky ones, or forever hold your peace. First come first served. Only a handful of this "spotlight" stock is left. The block dwindles every day. You have waited as long as it is safe.

Send for new booklet, "The Real Truth About Richfield and Placentia," and "wise up" before our "dollar stock" goes shooting up with the glad cry of "another gusher."

Richfield Union in Last 700 Feet

We are on the "home stretch." The public is beginning to stand on the tiptoe of expectancy. Our "log" gets better now with every foot. We are running true with the "Chapman Gusher" and the "Standard Oil gushers" which, step by step, have come straight toward us along the ridge.

Dutch Shell Oil Co. is now coupling up the "missing link" between those gushers and our Placentia leases and well, by drilling "Kraemer reservation," just across the road from us.

That company paid "one-half to three-quarters of a million dollars" for these 200 acres—two to three times the amount paid for Chapman and Standard leases—on the same "ridge" with the reservation and with us.

They must have also thought that Placentia is the "head end" to have paid that price. We have said so all the time. Now our drills are about to reach oil sand depths. We have staked our reputations, our well and our money that they will bring in "another gusher." We confidently await the result, the same as Harding did.

Richfield Union Now Is the One Best Bet

Richfield Union Petroleum Co.
Suite 1010, Trust and Savings Bldg.
Telephone Pico 110 and 60000
Los Angeles, California.
Free sight-seeing busses leave 6th and Hill Sts. Sunday, Wednesday and Friday at 10:30 a.m.



YOU
Must Have
Your Order
for
INVADER of OKLAHOMA
in This Office
TOMORROW, NOV. 15,
to Receive 3% Cash Dividend, December 1st
Strictly Treasury Stock—$2.50 Per Share

Gentlemen:
Please send me full particulars about Invader of Oklahoma.
Name .....
Address .....

Write or call for latest report and terms.
Invader's Own Office
400 Mortgage Guarantee Bldg.
626 South Spring St., Los Angeles

Republic Petroleum Corporation

Developments of importance to this Corporation and its Stockholders should transpire within the near future which will make the stock a very attractive issue at present prices.

H. E. TETER & CO.
891 I. W. HELLMAN BLDG.
Telephone Broadway 107

7% First Mortgages on New Residence Property
Each Mortgage Secured by an Individual Home For Less Than 50% of Present Sale Value
Note endorsed and payment guaranteed by this company.
LOS ANGELES INVESTMENT COMPANY
60127 BROADWAY AT EIGHTH Main 5647

An Investment and Speculation Par Excellence
TEXAS HOLDING COMPANY
604-607 Hibernian Bldg.
DRILLING Young County, Texas
DRILLING Throckmorton County, Texas.
DRILLING Ventura County, California
Including two new properties which will be under the drill in 60 days.
YOUR OPPORTUNITY

A. H. CRARY & CO.
MEMBERS CHICAGO BOARD OF TRADE
Stocks, Bonds, Grain, Cotton
DIRECT PRIVATE LEASED WIRE.
65304 119 W. Fourth St., Los Angeles Main 7559
129 WEST FIRST ST., LONG BEACH.

Wm. R. Staats Co. Dealers in Government, Municipal and Corporation BONDS
ALSO EXECUTE COMMISSION ORDERS IN LISTED SECURITIES
SAN FRANCISCO Los Angeles, 105 W. Fourth St. PASADENA

One Hundred Investment Bargains in Railroad Bonds

In a circular prepared by one of the greatest bond authorities in this country, which we have just had printed, the bond situation is not only thoroughly covered, but there is a list of one hundred bargains in high grade railroad bonds yielding as high as

Ten Per Cent

Among this list are many unusual investment opportunities, and inasmuch as underlying factors are now favorable to rising bond prices, a selection of these bonds would unquestionably result in excellent market profits, in addition to an attractive income return.

The circular will be sent without obligation, together with a booklet describing a convenient method of purchasing the bonds.

Ask for LT-55

E. M. Fuller & Co.
Members of Consolidated Stock Exchange of N. Y.
50 Broad St., New York.
New York Newark Cleveland Chicago Boston
Direct Private Wires

Unlisted Stocks

WE WILL BUY

Bell of Montebello	11c
Richfield United	10c
Richfield-Yerba	43c
Richfield Consolidated	63c
Invader of Texas	2¼c
Invader of Oklahoma	$2.50
Midway Pacific Oil	2c
Trojan Oil	7c
Texo Oil	1c
Texeal Oil	10c
Yellow Taxi	Offer Wanted

WE WILL SELL

Allied Petroleum	95c
Arizona Standard Copper	Below Mkt.
Bandini Petroleum	$1.00
Consolidated Oil & Inv.	80c
Harrod Syndicate	$5.75
Invader of Texas	7½c
Linda Vista	2½c
Louisiana-Stephens	$13.00
Kinner Airplane	$1.50
Richfield Consolidated	70c
Richfield United	40c
Richfield-Yerba	45c
Richfield Union	17c
Texeal Oil	10c
Texas United	37½c
Texas Holding Syd.	$130.00

The Standard Petroleum Co. is making rapid progress. We suggest you visit the property today. Take West 7th street car and go to end of line. The new company's lease of 75 acres in Huntington Beach field is just starting. The officers are well known, the location of property is first-class, par value of stock $1.00. Thos. Isaac starts off at 50 cents.

ALL ACTIVE STOCKS BOUGHT AND SOLD.

J. C. BURCH & COMPANY
619 South Spring Street
Ground Floor. Phone Bdwy. 1313.

J. J. Doran Company
208 Citizens National Bank Building
15983 Pico 813

UNLISTED DEPARTMENT
We are in the market to buy

50	American Oil fields—Offer
5000	Calumet Oil—Offer
1000	Christmas Consolidated—.08
100	Continental Securities—$60.00
2000	Kingman Consolidated—.10
500	General Oil—$1.00
30	Louisiana Stephens—Offer
1000	Magma Chief—Offer
2000	Oatman Gold M. & M.—Offer
1000	Olive Petroleum—Offer
1000	Nacozari Consolidated—.60
1000	United Arizona—.12

We have for sale:

1000	Arizona Mossback—.25
5000	Arizona Tom Reed—.09
1000	Central National Oil—.95
5000	Globe Petroleum—Bid
2000	Invader of Texas—.07½
500	Invader of Okla.—Bid
300	Jerome Superior—Bid
	L. A. Athletic Club Membership —Bid.
80	Louisiana Stephens—Bid
3000	Kingman Consolidated—.19
1000	Mascot Copper—Bid
500	Molander Power—.20
20	Moreland Motor Truck—Bid
1000	United Arizona—.15
1000	La Merced Oil—.92½

J. J. Doran Company

10% on Your Money
With Possibilities of Much Larger Returns
A Local Company
Well-Known Local Men Are Officers and Directors
Call, phone or write for full information.
Watson & Company
229-31 Van Nuys Bldg.
Phone 13004

OUR DAILY MESSAGE TO INVESTORS

Every Day Will Be Sunday By-and-By

If you start now, invest all the money you can save in sound, safe securities with the possibility some day you will be a rich man.

We can help you with good advice.

ANDREWS & CO.
Investment Securities
Established 1899
Branches Throughout U. S.
Headquarters
New York—Chicago
Los Angeles
316 Grosse Bldg.
Sixth and Spring

$1,000 For $100
We have a patent that should make $1000 on every $100 invested. One thousand were sold in Des Moines this summer at a profit of $900—Four hundred in New York—Three hundred in Dallas—Three hundred in Minneapolis—Two hundred in Oklahoma—Just received big order from Illinois—Want to form Company to manufacture—need investments from $100 to $1000.
Telephone Main 8430.
EDWARD J. HALL
Los Angeles Smelting Co.,
720 North Main Street, Los Angeles.

NEWS ITEM

Cable dispatch states process has been discovered in Germany for manufacturing perfect diamonds, and Germans believe British diamond monopoly is threatened.

The Market Outlook

Market Bulletin 118—now ready—contains an interesting discussion regarding the outlook for the market. Late news and information relative to many active Eastern and Western securities also appears in this publication. Market Bulletin 118 will be sent free upon request.

FOREIGN EXCHANGE
Bought—Sold—Quoted

Those interested in the speculative possibilities of foreign money and securities will find some interesting information in our booklet, "Money and Securities of Other Nations." A copy of this publication will be sent free, upon request.

Private Wire Service with San Francisco, New York and Other Markets.

For Information call 60151, Station 8. For Quotations call 60151, Station 9.
"Prompt and Efficient Service"

A. W. COOTE
Stock and Bond Broker
Member
Los Angeles Stock Exchange
San Francisco Stock Exchange
Chicago Board of Trade
614 South Spring Street
Phones: 60151 and Main 6117.
Branches: 6716 Hollywood Blvd. Phone 577870. And 127 East First St., Long Beach, Cal.

Public Utility Bonds

Investment
Inquiries
Invited

Jno. O. Knight & Co.
Stocks — Bonds
411-414 Van Nuys Bldg.
Members Los Angeles Stock Exchange — Telephone 10254

Doubling Your Money
In 12½ Years

The present unusual 8% yields that can be obtained on high-grade bonds offer opportunities to investors to make money that until recently could only be promised, but not assured, by speculative stock ventures.

Call, write, phone for our list.

Howard G. Rath Company
Established 1910
INVESTMENT SECURITIES
Members L. A. Stock Exchange
510 Security Bldg., Los Angeles.
Telephone 60064

STOCK SALESMEN
Live Men With Real Clientele

I offer the stock of a successful, big dividend company, sponsored by nationally known financiers.

New York curb trading starts Jan. 1st. My special pre-trading allotment is offered at 3 per cent below guaranteed opening price.

This is a real opportunity for your clients to take an assured 60 day profit. Fast action; liberal commission. Write or wire for particulars.

J. W. FRASER
Humboldt Bank Bldg., San Francisco, Cal.

DAILY TRADE TALK.

Week in Review; Import and Export Straws; News Puts and Calls.

BY CHAPIN HALL.

The week which ended yesterday was featured by a greater unrest than any of its predecessors within recent months. The stock market was more or less demoralized. The public apparently realizes that a new era has been ushered in as a result of the election but there is still some uncertainty as to just what form the readjustment will finally assume.

Observers agree that the price decline is definitely under way, and some go so far as to say it has quite or nearly attained its maximum movement. Others feel that it has scarcely begun. Retailers are slow to meet the wholesale and manufacturing cuts, and this serves to irritate the consumer who is retaliating in a measure, by withholding his patronage.

This condition has served to slow down, somewhat, the trade volume, but looked at from another angle this cannot be very serious for the gross is considerably greater than it was for the corresponding time last year when prices averaged higher.

Intervention of Armistice Day was a disturbing factor and in the last two days of the week, business did not fully regain its stride. Holiday trade is slowly getting under way, but the shop-early slogan is less frequently heard, and there is still more or less uncertainty as to just what angle the Christmas business will take.

MORE SENSIBLE BUYING.

Los Angeles stores are well stocked with a more sensible line of merchandise than was carried in 1919 and there is less call for extravagant gew gaws. While fewer records were broken during the week, there has been a strong undercurrent of confidence and a rising trade volume may be confidently expected from now until the first of the year.

The bond market is strong and active, and the investment power of the community appears to be unimpaired. Municipals and public utilities are in good demand, labor continues to be about 90 per cent employed, building is going forward on a comprehensive program, money is somewhat easier for legitimate purposes, and for home construction, uncertain promotion schemes are having harder sledding than formerly, collections are fair to good.

FOOD PRICES.

Food costs still fail to record material changes in spite of the heralded era of low prices. Some other commodities are cheaper, and there appears to be a definite movement towards a lower level in men's clothing, women's garments; in fact, practically all woolen, cotton and silk goods.

Throughout the country there has been a reduced production, and several large manufacturers have either temporarily suspended operations or have materially reduced their forces.

All this, however, is in line with the readjustment which started several months ago and which has been proceeding upon a well-ordered basis, far removed from panic. The financial situation of the country is essentially sound, and there is reason to believe that in a few more weeks the new level will have been reached at which business can proceed on a stable basis. Temporarily there is a wide divergence between what retail dealers and the farmers are willing to accept and what the consuming public is willing to pay.

LONG WAY TO GO.

Bradstreet's index of ninety-six articles may serve as an approximate guide to the cost of production. During the past twelve months this index indicates that prices averaged fully 100 per cent above 1913. The average is now about 60 per cent higher, and promises a still further reduction. These figures give some indication of the long road we have still to travel before the prewar standards again prevail.

All these things have been discounted. There has been nothing sudden about the transition, and no excuse for a failure to prepare. Those who have kept step with the times have readjusted production costs, selling costs, and demand and are doing business at a profit. The country is full of wealth, and there is nothing fundamentally alarming in the situation.

BRITISH INVESTMENTS.

British new capital issues for the first nine months of 1920, according to the Bankers Trust Company, amounted to 314,574,331 pounds or 45,000,000 pounds more than Great Britain's national revenue in the first year of the war.

THE WAY OF THE WORLD.

Import and export situation is just now of especial local interest. Los Angeles business of this character is growing every month and a greater number of persons are constantly interested in the cause and effects of statistics governing the ebb and flow of this important branch of our industrial, commercial and financial activities.

To the Pacific Coast, especially, the growing trade with the Orient is impressive. The 1920 exports to Asia and Oceania will exceed $1,000,000,000 while in 1913 they were only $208,000,000. To South America the total for 1920 will exceed $500,000,000 against $147,000,000 in 1913; to Africa $140,000,000 against $29,000,000 in 1913; to North America, other than the United States about $1,800,000,000 against $601,000,000 in 1913, and to Europe over $4,000,000,000 as against $1,500,000,000 in 1913.

On the import side we have reciprocated this friendly attitude on the part of our oriental customers, for our yearly imports from the Orient in the calendar year 1920 will approximate $1,600,000,000 as against $316,000,000 in 1913.

The value of furs imported into the United States this year, according to an estimate of the National City Bank, approximate $125,000,000 as against $75,000,000 in 1919. This total, when ready for use, plus those produced in the United States, will represent a cost of about $500,000,000 to the consuming public.

BRITISH TRADE.

British trade shows an increase in imports for the first nine months of the year of 28.7 per cent. This increase was greatest early in the year, but has been steadily declining. On the other hand total exports have increased over 35 per cent over the same period a year ago.

No resume of the export market would be complete without reference, at least, to the cotton situation, and to food supplies and manufactured articles held up in large quantities awaiting more propitious exchange conditions.

The surplus of the United States this year will include about 8,000,000 bales of cotton, 300,000,000 bushels of wheat, $750,000,000 worth of semimanufactured raw materials and finished manufactured products. European countries are in the market for a greater part of this surplus, but payment in gold before the goods are shipped cannot be made in any significant amount.

Financiers realize that plans must be laid for the financing of this movement, and it is to this end that the executive committee of the American Bankers' Association will work at a meeting to be held soon in Chicago, where Los Angeles will be represented by W. D. Longyear, vice-president of the Security Trust and Savings Bank. The problem will find solution, in all probability, in the formation of an export corporation capitalized at $100,000,000 for investment in foreign countries through foreign trade financing.

FINANCING THE WORLD.

This corporation will be organized under the provisions of the Edge law and its capital distributed as widely as possible throughout the United States, so that all localities may receive the benefits of its operation.

With a capital of $100,000,000, the power of this corporation for benefiting the foreign trade of the United States will be almost unlimited. A corporation organized in accordance with the specifications laid down in the Edge law may issue debenture bonds for sale in the United States, and the extension of credits abroad up to ten times the amount of its capitalization. Thus,

(Continued on Twelfth Page.)

LATEST PRICES ON BUTTER AND EGGS.

LOS ANGELES, Nov. 13.—Butter, creamery extras, Produce Exchange closing price, 60. Eggs, cases included, fresh extras, Produce Exchange closing price, 58; case count, Produce Exchange closing price, 56; pullets, Produce Exchange closing price, 76; pewee pullets, Produce Exchange closing price, 59. Cheese, California flats, 28@30.

SAN FRANCISCO, Nov. 13. The Dairy Produce Exchange was closed today.

NEW YORK, Nov. 13.—Butter firm, unchanged. Eggs steady, unchanged. Cheese steady, unchanged.

CHICAGO, Nov. 13.—Butter firm; creamery, 40@62. Eggs higher; receipts, 2823 cases; firsts, 67@68; ordinary firsts, 59@61; at mark, cases included, 57@64; standards, 69@70; storage packed firsts, 70½@71; refrigerator firsts, 52@53.

FINANCIAL.

OFFICE OF THE TIMES,
Los Angeles, Nov. 14, 1920.

Bank clearings yesterday were $18,194,048.14, an increase of $6,047,840.92, as compared with corresponding day in 1919.

	1920.	1919.	1918.
Monday	$14,444,749.98	$9,041,[illegible]	$5,689,592.32
Tuesday	18,977,585.64	Holiday	4,468,943.29
Wed day	12,080,857.31	12,254,474.49	6,021,969.94
Thursday		Holiday	
Friday	17,083,377.74	11,[illegible]	6,095,880.79
Saturday	18,194,048.14	11,546,107.22	5,969,984.81

LOCAL STOCK EXCHANGE.

[Following were the closing prices and sales, as posted yesterday at the Stock Exchange, ground floor, L. W. Hellman Building.]

BANK LIST.

	Bid.	Asked.
Citizens' National Bank	$374.00	
Commercial National	207.50	$225.00
Farmers' & Mer. National	205.00	250.00
First Nat. coal	450.00	475.00
Guaranty Tr. & Sav.	235.00	240.00
Home & Hibernian Bank		202.50
Merchants' National	185.00	
Security Tr. & Sav. Bank	285.00	
Union Bank & Trust Co.	145.00	145.00
U. S. National Bank	100.00	

BOND LIST.
(With Accrued Interest.)

	Bid.	Asked.
Associated Oil Co.	99½	100
Edison Elec. Co., 1st R.	94¾	94½
Edison Elec. Co., old issue	90	
Home Telephone Co.	83	90
Home Tel. Co., 1st Refg.	78	80
Huntsman Pipe Line	92	
L. A. Electric Co.	90	
L. A. Pac. Ry., 1st Refg.	68	70
L. A. & Pasadena Elec. Ry.		80
L. A. Railway Co.	70	75
L. A. R. R. Corp. 5s	60	
Mission Trans. & R. Co.	86	90
Pacific Electric Ry. Co.		94½
Pac. Ry. Light & Power Co.	85	86½
Pacific T. & T. Old	87	
Palmer Dukes Co.	60	75
Pond Transportation Co.	97	
Union Oil Co.	85½	
Union Transportation Co.	94¾	
Whittier Home T. & T. Co.	80	

INDUSTRIAL LIST.

	Bid.	Asked.
California Delta Farms	$ 40.00	$ 45.00
California Hospital	100.00	
California Packing com.	67.00	
Consolidated Realty Co.	72.50	
Globe Gr. & Mill pfd.	97.00	
Globe Gr. & Mill Co.	97.50	
Goodyear T. & R. pfd.	74.00	80.00
Goodyear Textile Mills	75.00	79.00
L. A. Athletic Club	8.00	12.00
L. A. Brewing Co.	90.00	
L. A. Investment Co.	75	
Occidental Life	125.00	
S. Joaquin L. & P. pfd.	71.00	75.00
S. Joaquin L. & P. Com.	10.00	
S. Cal. Edison pfd.	95.00	
S. Cal. Edison com.	96.25	
S. Cal. Iron & Steel Co.	50.00	90.00
Title I. & Tr. Co.	220.00	
Union Sugar Co.	90.50	97.25

OIL LIST.

	Bid.	Asked.
Amalgamated Oil	$ 71.00	$ 80.00
American Crude Oil	.20	.22
Associated Oil	100.50	101.00
Brookshire Oil	.15	.16
Central	1.10	1.12½
Consolidated Oil	.10	.12
Fullerton Oil		3.00
Gen. Pet. pfd.	95.00	
Gen. Pet. com.	134.00	135.00
Jade Oil Co.		.13
Lake View, No. 2	1.10	
Mascot Oil Co.	1.00	1.05
Midway Northern	.55½	
Mt. Diablo	1.70	
Nat. Pac. Oil Co.	.12	.12½
New Peak, F. Co.	.25	.50
Orinda Land	.20	.20½
Palmer Union pfd.		.25
Premier Oil Co.	.38	.40
Republic Pet. Co.	.32½	.33
Rice Ranch Co.	1.00	1.40
Union	125.50	127.00
Union, Oil of Delaware	25.50	25.75
United Oil Co.	.55	.57½
Victor O i Co.	.30	
White Star Oil Co.	.07½	

MINING LIST.

	Bid.	Asked.
Calman District—		
Arizona Tom Reed	$ .05	$ .10
Adams Mining	.01¾	.02½
Argo Mines	.10	
Big Jim	.00½	.00½
Boundary Cone	.01	.02
Gold Dust	.15	
Gold Ore	.04¾	.05
Los nglos Arizona Mining	13½	35
Lucky Boy	.02	.04
Nellie Mining	.07¾	.04½
Oatman United	.02	.02¾
Sunnyside	.04¾	.05
Telluride	.21	.25
Tom Reed	1.35	
Un ted American	.32	.33½
Un ted Eastern	2.70	2.72½
Other Districts—		
Rose Gold Mining	.05	
Cons. Mines		.01½
Gold Reef	.03¾	.02½
Hecla Mining	4.75	5.00
Natomas Co.	5.00	
Ore Ang ap	.01	.01
Richmond	.09	.14
Virginia Louise	.25	.30
Yellow Pine	.50	1.00

SALES.

Morning session: 10 Associated Oil at 100.25; 40 do. at 100.50; 5 Amalgamated Oil at 71.00; 2000 Adams Mining at .02; 1000 Argo Mines at .14; 6000 Gold Ore Mining at .04½; 2000 do. at .04¾; 5000 do. at .04¾; 5000 do., S. 60, at .04½; 3000 do. at .04¾; 10 Globe Gr. & Mill com. at 100.00; 10 General Petroleum at 135.00; $ $100 2nd Liberty Loan Conv. 4¼s, 1918, at 86¾; 1 $50 do. at 86¾; 5 $100 2nd Liberty Loan 4¼s, 1918, at 88; 3 $50 do. at 88; 1 $500 do. at 88¼; 1 $100 4th Liberty Loan 4¼s, cash, at 86¾; 55 $100 do. at 86¼; 1 $500 do. at 86¾; 1 $50 do. at 86; 4 $100 Victory Bonds at 95¾; 1 $50 do. at 95¾; 1 $1000 do. at 96¼; 5 $1000 do. at 96; 200 L. A. Investment at .61; 100 do. at .62; 10 do. at .60; 1000 Republic Pet. at .32½; 1000 do. at .32¾; 10 Security Tr. & Sav. at 280.00; 4000 Telluride Mining at .24; 400 Tom Reed at 1.37; 1000 do. at 1.38; 150 United Eastern at 2.70; 1000 United Oil at .56; 20 Un on Oil at 176.00; 4 do. at 175.50; 210 Union Oil of Delaware at 25.75; 210 do. at 25.62½; 1000 Virginia Louise at .30.

Informal: 5000 Gold Ore Mining at .04¾; 1000 Republic Pet. at .32¾; 5 Security Tr. & Sav. at 280.00; 10,000 Telluride Mining at .26; 1500 do. at .27; 1000 do., B. 30, at .28; 10 Union Sugar at 90.50.

NEARBY SHIPMENTS OF BARLEY ARE WEAKER.

Although barley held firm and unchanged in the outside markets, prices declined sharply for most of the shipments during the session on the local exchange today. Buying power was lacking, and there was little interest taken in any of the deliveries, either nearby or future. At the close of the call, all of the immediate shipments were down 50 to 75 cents per ton, with no sales recorded. December barley was unchanged at the close, as was also milo, in which there were no transactions.

DAILY BOARD QUOTATIONS.

Arrivals—Wheat, 1; barley, 8; corn, 3; milo maize, 2; flour, 1; bran, 1; cereals, 1; beans, 1; rice products, 1; total, 19. May, 14.

Corn, bulk—		
No. 2 yellow	$ 2.30	$ 2.41¼
Miscellaneous—		
Bran—Kansas		46.25
Milo maize, car lots—		
10-day shipment	2.55	2.70
Barley—		
On track	2.11¼	2.25
In transit	2.13¾	
10-day shipment	2.13¾	2.17½
15-day shipment	2.13¾	2.17½
20-day shipment	2.12½	2.17½

FUTURE DELIVERY—100-TON LOTS.

Milo maize—		
All December	$2.20	
Barley—		
All November	2.11¼	2.16¼
All December	2.11¼	2.17½

COTTON REPORT OF THE CENSUS BUREAU.

[BY A. P. NIGHT WIRE.]

WASHINGTON, Nov. 13.—Cotton consumed during October amounted to 509,887 running bales of lint and 29,137 bales of linters, the Census Bureau announced today.

Consumption during October last year amounted to 556,041 bales of lint and 26,008 of linters.

Cotton on hand October 31, in consuming establishments, was 493,681 bales of lint and 254,176 of linters, compared with 1,305,139 of lint and 245,570 of linters so held a year ago; and in public storage and at compresses 4,167,062 bales of lint and 340,546 of linters comaged with 3,687,141 of lint and 235,391 of linters so held a year ago.

October imports amounted to 13,825 bales, compared with 35 281 bales in October last year.

October exports amounted to 582,014 bales, including 1706 bales of linters, compared with 352,231 bales, including 820 bales of linters, during October last year.

Cotton spindles active during October numbered 32,069,864, compared with 34,344,695 in October last year.

New York Clearings Excess.

[BY A. P. NIGHT WIRE.]

NEW YORK, Nov. 13.—The actual condition of clearing house banks and trust companies for the week shows that they hold $32,206,180 reserves in excess of legal requirements. This is an increase of $32,512,970 from last week.

10% on Your Money

With Possibilities of Much Larger Returns

A Local Company

Well-Known Local Men Are Officers and Directors

Call, phone or write for full information.

Watson & Company
229-31 Van Nuys Bldg.
Phone 13004

NEW ISSUE

$1,500,000

Nevada-California Electric Corporation

Ten-Year 8% Secured Gold Notes

Dated November 1, 1920 — **Due November 1, 1930**

Total authorized issue $1,500,000; secured by $2,250,000 par value. Nevada-California First Lien (Series A and B Bonds). Principal and interest payable in San Francisco, New York and Denver. Interest May 1st and November 1st. Coupon notes of $1000 and $500 denominations with privilege of registration as to principal. Callable at 103 and interest on any interest date or upon 90 days' notice.

Interest payable without deduction for the Normal Federal Income Tax not exceeding 2 per cent. International Trust Company, Denver, Trustee.

CAPITALIZATION

Divisional closed mortgage 6% bonds	$3,642,500
First Lien 6% Bonds	8,593,000
Secured Gold Notes (present issue)	1,500,000
Unsecured Notes maturing 1921 and 1926	457,000
Preferred Stock 7%	6,950,600
Common Stock	8,448,400

OPERATIONS

The Nevada-California Electric Corporation system serves the rich agricultural and industrial sections of southern and eastern California. All of the generating plants are located in California and over 90% of the Company's properties are within this State.

The business of the Nevada-California Electric Corporation system is not dependent upon any one community nor upon any one industry. It is derived from a wide ad rapidly growing territory with customers in widely diversified activities.

SECURITY

These Gold notes are a direct obligation of the Nevada-California Electric Corporation and will be further secured by deposit with Trustee of $2,250,000 Nevada-California Electric Corporation First Lien 6% Gold Bonds, which gives a collateral ratio of $1500 par value of securing bonds to each $1000 par value outstanding notes.

The Nevada-California Electric Corporation agrees to maintain a ratio of at least 115% to 100% between the market value of collateral and par value of the outstanding notes.

EARNINGS

Net earnings applicable to interest charges for past four years have averaged more than two times such charges. Recent increases in rates will operate materially to increase the revenue of the Company.

PRICE: 99 and Interest — **Yielding Approximately 8.15%**

We offer these notes when, as and if issued and accepted by us.

BLYTH, WITTER & CO.
Los Angeles New York San Francisco

SPENCER, TRASK & CO. New York — **BOETCHER, PORTER & CO.** Denver

BANKERS TRUST CO. Denver — **INTERNATIONAL TRUST CO.** Denver

The statements contained herein are not guaranteed, but are based upon information which we believe to be accurate and upon which we have acted in the purchase of these notes.

Essential to Industry

THE Pennsylvania-Ohio Light and Power Company is one of the most advantageously situated and efficiently conducted light and power companies in the Middle West. It operates throughout an area of 600 square miles of territory which is one of the most highly developed, prosperous and rapidly growing industrial sections in the United States. The products of the district vary widely and one of the principal features of strength is the undoubtedly fine industrial power market the Company serves.

THE COMPANY is very efficiently operated. The load factor is 65%, which compares with 50% for the average company, while the operating ratio is extremely good, having an expense of only 58 cents per each $1.00 gross earnings. Again, the Company has only [illegible] of funded debt for each $1.00 of earnings, while the conservative figure considered to be $5.00. Gross earnings and output have all [illegible] the past five years.

IN THE matter of rates, the Company's position is entirely satisfactory, as are its relations with the public and its earnings. Altogether the company measures up to very high standards and we believe its *10 year 8% bond secured notes* now being offered are an attractive and conservative investment. The notes are a direct obligation of the company and are also collaterally secured by a General Mortgage bonds of the company, the ratio of 150% of bonds to these notes.

Price 96 and Interest
To yield 8.60%

We invite further inquiry.

BLANKENHORN-HUNTER-DULIN COMPANY
MUNICIPAL, DISTRICT AND CORPORATION BONDS
I. N. Van Nuys Bldg., Los Angeles
San Francisco — San Diego

We offer, subject to prior sale and change in price:

CORPORATION BONDS

		Rate	Maturity	Price	Approx. Yield
†*$ 7,000	SAN JOAQUIN LT. & PR. 1st & Rfdg. "Series C"	6%	1950	88½	6.90%
†* 5,000	SAN JOAQUIN LT. & PR. 1st & Rfdg. "Series B"	5%	1950	76	6.90%
†* 10,000	GREAT WESTERN POWER 1st & Rfdg.	6%	1949	90	6.80%
* 5,000	SEVENTH & BROADWAY BLDG., 1st	7%	1922-36		7.50%
†* 4,000	COAST VALLEYS GAS & ELEC. 1st	6%	1952	82	7.50%
†* 6,000	SOUTHERN CALIFORNIA GAS CO. 1st	6%	1950	88½	6.90%
* 10,000	SOUTHERN COUNTIES GAS 1st	5½%	1936	80	7.75%

GOVERNMENT, MUNICIPAL & DISTRICT BONDS

†* 13,000	CITY & COUNTY OF SAN FRANCISCO WATER	4½%	1924-25		5.50%
10,000	PROVINCE OF BRITISH COLUMBIA	6	1923	96.55	7.30%
†* 8,000	IMPERIAL IRRIGATION DISTRICT	5½%	1930-31		6.25%

*Exempt from personal property tax in California.
†Legal investment for Savings Banks in California.

Jno. O. Knight & Company
Member Los Angeles Stock Exchange
STOCKS AND BONDS
411-414 I. N. Van Nuys Building
Telephone 10254

Galena Signal Oil Co. 7%—1930.
Pan American Petroleum & Transport 7%—1930.
Sears, Roebuck & Co. 7%—1921-23.
Swift & Co. 6%—1921.
Swift & Co. 7%—1925.
B. B. & R. Knight Co. 7%—1930.
Illinois Central Equipment 7%—1927-28.
New York Central Equipment 7%—1930.
Pathe Phonograph Co. 8%—1923.
Bellevue Realty Co. 6%—1928.
Southern California Edison Co. 6%—1944.
Pacific Gas & Electric Co. 7%—1925.
Miller & Lux, Inc. 7%—1930.
Union Tank Car Co. 7%—1930.
San Joaquin Light & Power 8%—1930.
Sutter Basin Co. 8%—1923.

United Kingdom of Great Britain & Ireland 5½%—1921.
Republic of France 8%—1945.
City of Paris 6%—1921.
Republic of China 6%—1921.
Province of British Columbia 6%—1923.
Province of Manitoba 6%—1925.

State of California Highway 4½%—1927.
City & County of San Francisco 4½%—1925.
Reclamation District, No. 1500 6%—1932.

Standard Oil of New Jersey 7% Pfd.
Barker Bros., Inc. 8% Pfd.
B. B. & R. Knight 8% Pfd.

NOTICE to Holders of MIDWAY GAS CO. 1st Refunding 6% Bonds, due 1929—$100,000 bonds of this issue have been called for payment, Dec. 1st, 1920—The numbers of the called bonds are on file in this office.

BOND & GOODWIN
Members of New York Stock Exchange.
Title Insurance Building
Telephone Broadway 75.
LOS ANGELES
New York Boston — Chicago Philadelphia — San Francisco Minneapolis — Seattle Portland

WRITE OR CALL FOR INFORMATION CONCERNING
LIQUID CARBONIC CO. 8s, 1930
SEARS, ROEBUCK & CO. 7s, 1921-23
WESTINGHOUSE ELECTRIC CO. 7s, 1931
S. S. KRESGE CO. CONV. 7s, 1922-26
WARING HAT MFG. CORP. 8% PREF.
ARMOUR & CO. CONV. 7s, 1930
SPICER MFG. CORP. 8% PREF.
MERRILL, LYNCH & COMPANY
MEMBERS NEW YORK, CHICAGO, DETROIT STOCK EXCHANGES
INVESTMENT SECURITIES
216 VAN NUYS BUILDING — PHONE 63079

Corporation

ld Notes

Due November 1, 1930

par value. Ne- incipal and inter- rest May 1st and ominations with and interest on

Tax not exceeding 2 per cent. ee.

	$3,642,500
	8,593,000
	1,500,000
	457,000
	6,950,600
	8,448,400

agricultural and industrial se- located in California and over

not dependent upon any one com- growing territory with customers

ctric Corporation and will be fur- ctric Corporation First Lien 6% bonds to each $1000 par value

tio of at least 115% to 100% be- tes.

averaged more than two times such revenue of the Company.

ng Approximately 8.15%

by us.

O.

PORTER & CO. Denver

IONAL TRUST CO. Denver

which we believe to be accurate and upon ed.

Industry

gs. Again, the Company has only $3.7 funded debt for each $1.00 of ye arnings, while the conservative figure nsidered to be $5.00. Gross and n arnings and output have all doubled e past five years.

N THE matter of rates, the Company position is entirely satisfactory, as a relations with the public and its m rnings. Altogether the company mee es up to very high standards and we lie rve its *10 year 8% bond secured* p tes now being offered are an excell nd conservative investment. The m re a direct obligation of the comp nd are also collaterally secured by C al Mortgage bonds of the company e ratio of 150% of bonds to 100% ese notes.

Interest 60%

inquiry.

R-DULIN COMPANY

ORPORATION BONDS Los Angeles

Pasadena

The art of doing small sums regularly for the purchase of bonds is simple and easy to MONTHLY INVESTMENT PLAN. *The feature of the plan make it a NEW THRIFT IDEA. Write for booklet* ORTON, WREDT & CO. Members San Francisco Stock Exchange 317 H. W. Hellman Bldg. Phone 62079

WE OWN AND OFFER

Subject to Prior Sale and Change in Price

	Price	Approx. Yield %
Government 4s, 1956 (for $100 Bond)	$220.50	....
Jenkins Mills 7% Pfd.	100	8.
Bros., Inc., 8% Pfd.	100	8.
Telephone of Canada 7s, 1925	97	7.75
School Dist. 4½s, 1928-38	....	5.25
Nat. Ry. 5½s, 1924	96½	6.50
Northern Ry. Equip. 6s, 1928	96	6.70
Elec. Illum. 8% Pfd.	100	8.
Gas 7s, 1927	100½	6.90
Electric 5s, 1922	97	6.60
Republic 8s, 1945	102¼	7.80
Independent Water 7s	100	7.
Western Power 6s, 1925	89	8.75
Tire & Rub. 7s, 1925	91½	9.15
Land & Imp. 6s, 1922-24	....	7.50
Irrigation Dist. 5½s, 1929	....	6.
Govt. 4½s, 1925	Mkt.	10.50
Mfg. Co. 8s, 1930	98	8.30
Railway 5s, 1938	76	7.40
Counties Pub. Serv. 6s, 1954	95	6.50
Gas Co. 6s, 1929	90	7.50
Co. 8s, 1930	100	8.
Leather 8s, 1925	100	8.
Central Ry. 7s, 1930	103	6.50
& Coal 7s, 1932	99	7.10
City Wat. Sup. 4½s, 1926	....	5.50
Edison 7s, 1921-23	....	7.50
Gas 5½s, 1936	80	7.70
Fireproof 6s, 1922	98	7.05
Bldg 8s, 1924	100	8.
Coal City, 5s, 1924	....	6.
Rubber 7s, 1922	98.72	7.70
Rubber 7s, 1923	98.41	7.60
Oil of N. J. 7% Pfd.	105	6.7
Mfg. Co. 7s, 1930	95	7.75
& Co. 6s, 1928	Mkt.	9.

Legal for Savings Bank.

EVENS, PAGE & STERLING

Government, Municipal and Corporation Bonds

HELLMAN BUILDING LOS ANGELES

Telephones 61872

$100,000

MILL VALLEY SCHOOL DISTRICT

5% BONDS

Dated March 2, 1920 $1000 Denomination

Free From Federal Income Taxes

Tax Exempt in California

FINANCIAL STATISTICS

Assessed Valuation (1919)	$2,272,420
Total Debt (including this issue)	148,000

MATURITIES AND PRICES

$5000 due annually March 2, 1921-1925. Price to yield 5.50%

$5000 due annually March 2, 1926-1930. Price to yield 5.40%

$5000 due annually March 2, 1931-1940. Price to yield 5.30%

Mill Valley School District, situated in Marin County, California, embraces one of the best suburban residential districts of San Francisco.

We recommend these Bonds for Investment.

E. H. ROLLINS & SONS

FOUNDED 1876

203 SECURITY BUILDING. LOS ANGELES. TELEPHONE PICO 013

NEW YORK PHILADELPHIA CHICAGO SAN FRANCISCO DENVER

LOGAN & BRYAN

Members New York Stock Exchange, New York Cotton Exchange, Chicago Board of Trade.

210 WEST SEVENTH STREET

A. Bryan, Resident Partner. DEWITT HARLOW, Manager

STOCK MARKET LETTER

Our Market Letters of Oct. 23, Oct. 30 and Nov. 1 stated that entire stock market would go lower, regardless of election results. To date the extreme declines, as follows: Two stocks, 32 points; one, 24 pts.; one, 21 pts.; two, 20 pts.; two, 17 pts.; one, 16 pts.; two, 15 pts.; one, 14 pts.; one, 13 pts.; two, 11 pts.; five, 10 pts.; two, 8 pts.

A. H. WOOLLACOTT CO. GRAIN COTTON

Members New York Stock Exchange, New York Cotton Exchange, New York Coffee Exchange, Chicago Board of Trade. Orders promptly executed over private wires to all Eastern Exchanges. 320 I. W. HELLMAN BLDG.

STEVENS, PAGE & STERLING

STOCKS AND BONDS

James R. Page 610 Van Nuys Bldg. E. C. Sterling

District Representatives

Are you looking for a profitable, steady and dignified bond selling connection? If you build a profitable, steady and dignified bond selling connection upon a line of seasoned securities that will yield your liberally based upon a line of seasoned securities that will yield your liberally based upon a line of seasoned securities that will yield your liberally based

Why Well No. 1 Looks Good!

Orange County Park Field Scene of Big Activity

William E. Stephens is enthusiastic. His locating of this well by scientific methods has secured the backing of experienced oil men. They have watched Mr. Stephens and know with what remarkable certainty his past predictions have proved true. They are enthusiastic over the showing of the well, which has so far carried out the prediction that the ORANGE COUNTY PARK FIELD WILL PRODUCE AND PRODUCE BIG!

Three crews are working night and day. Drilling is proceeding with remarkable speed toward the deep pool which Stephens is confident underlies the entire 590 acres of the National Security Oil Company's holding in Orange County Park Field.

And just as rapidly is—

National Security Oil Stock

being taken. Those who could not get their shares when the first issue of 100,000 shares was put on the market, are taking advantage of this second issue. Shares are now available at 50c, par value $1.00. A delay in action may place you among those who waited too long.

Investigate now! The coupon will save time. Tear it out and mail it.

S. W. Beatty
516 California Bldg.
Los Angeles, Cal.
Telephone 14034

S. W. BEATTY,
516 California Bldg.,
Los Angeles, Cal.

Send me by return mail full information as to how I can secure National Security Oil stock; also Mr. Stephens' book on scientific oil location.

Name .....

Address .....L.A.T.

WANTED $300,000

An exceptional opportunity offered one or two gentlemen.

Have exclusive Sales Agency and right to establish branch factory assembling plant for Southern California, Arizona, Texas, New Mexico, Lower California and Mexico, for industrial enterprise of merit. All replies confidential.

Address O, box 238, TIMES OFFICE.

BERTRAM D. LACKEY & CO.
STOCK & BOND BROKERS
304 TITLE INS. BLDG. LA
Phone 14719

Stephens & Company INVESTMENT SECURITIES
521 SOUTH SPRING STREET

TEXCAL

Ready to Cement Off!

Final work preparatory to actual bringing in, should be completed on Texcal's No. 1 well by the end of this week! Drilling progress has been more rapid than expected. Stockholders are enthusiastic; they are adding heavily to their holdings of Texcal shares. Men who know the Huntington Beach field add their positive statements that Texcal can look for a 1,000 barrel gusher or better when the cement is drilled out.

Standard No. 3---Then Texcal's No. 1!

Standard No. 3 is standing cemented, to be drilled out during the week. Texcal's well is next in line for completion in this field! News of more great gushers should be received in swift succession. Huntington Beach has proven its capacity for tremendous producers—and Texcal's well can scarcely fail to conform to the reputation of the field.

This is the LAST CALL—Immediate purchase is the only course, if you are to share in profits from Texcal's first well!

There is little time left now for delay and hesitation. You must convince yourself of the real worth of Texcal—of the profits that will come to stockholders. Visit the field yourself—we will arrange transportation for you. See the progress that Texcal has secured. See the final work on the well. Then act at once, for the few remaining shares of Texcal stock cannot be expected to long remain at par value.

Use the coupon to reserve shares!
Fill out—tear out—and mail at once!

TEXCAL
OIL & REFINING CO.
730-31 Merchants Nat. Bank Bldg.
Phone 64289 — Permit Issued by Corporation Commissioner — Los Angeles, California

TEXCAL OIL & REFINING CO.,
730 Mer. Natl. Bank Bldg.,
Los Angeles, Cal.

Send me full information on the quick profits from investment in Texcal shares at par value.

$1.00 per share. Also reserve me..... shares of stock at this price.

Name .....

Address .....L.A.T. 11-14-11

FINANCIAL AND TRADE REVIEW.

(Continued from Tenth Page.)

the maximum financing power of the corporation will be $1,000,000,000, an amount equal to more than 9 per cent of this country's total foreign investments.

LOS ANGELES STOCKS.

There was a marking of time throughout the short session yesterday and the most exciting thing that happened was 12 o'clock. The New York market continued in a highly nervous condition, and there was no attempt made here to start anything. Prices on the few stocks edging their way into the sales column sagged, and had the trading been heavier some of them might have broken.

Everything was weak. Associated Oil sold down to 106.25, but closing bids were one-quarter better than that figure. A few shares of General Petroleum sold at 135. United Oil dropped to 56 cents, but Union of California held its own around 176, although Delaware Union broke to 25.75. Mines were weak. Tom Reed opened at 1.37, but moved up to a close at 1.38. United Eastern declined to 2.70 and 4000 shares of Telluride went over at 24 cents.

Industrials were in bad shape, but few sales were recorded. Last bids for Los Angeles Investment were 75 cents, while the Goodyear stocks were bid at 74 and 75, respectively, for the tire and rubber and the textile.

Business for the week on the Los Angeles exchange totaled 277,908 shares of stock having a value of $531,375.53. In the bond list sales of 974 are recorded to a value of $376,968.50.

A FEW RAISINS.

The California raisin crop this year will be about 175,000 tons, of which the California Associated Raisin Company will handle 150,000 tons.

CATTLEMEN TO MEET.

Cattle growers in the Los Angeles district are planning to attend the annual meeting of the California Cattlemen's Association in San Francisco on December 11.

SPREADING THE GOSPEL.

Southern Pacific has recently issued a new and attractive folder which contains much of interest to the tourist about California.

ARIZONA BANKERS MEET.

Arizona State Bankers' Association was in session Friday and Saturday at Douglas. Because of cotton financing, the condition of the copper market and other important factors the convention this year was of greater importance than usual. Several California bankers were in attendance. The convention is usually held in Phoenix during the State Fair, and the departure from custom was expected to enable the bankers to concentrate more definitely upon the matters in hand.

COFFEE PRICES.

Los Angeles coffee dealers say prices of the standard breakfast fluid may be sharply advanced next year. The Brazilian crop is reported to be below the average on account of frosts, while high labor cost is also having its effect.

STANDARD AT HOME.

Operations of the Standard Oil Company, of California in the vicinity of Los Angeles are said to include a lease on 1200 acres of promising oil land at Hawthorne, near El Segundo. The Milwaukee Fountain Company brought in a 2,000,000 or 3,000,000-foot gas well on this property about a year ago, but trouble was had with the well, which never was completely finished. The Standard will start drilling a new well at once on the property, which is not far from the company's El Segundo refinery.

The Standard is now operating eighty-one strings of tools, forty-seven of which are engaged on new wells, and thirty-four on redrilling and deepening jobs. The company is now operating five rigs in the promising new field recently opened up at Huntington Beach, and eight in the Elk Hills. The Standard has had remarkable success in opening up new territory in recent years, but, as in the case of its competitors, field operations are still held back by the difficulty of securing casing and other materials.

SHOE PRICES.

Although retail shoe prices have been reduced, the public is not buying, says the Journal of Commerce, and wholesalers are advising dealers to display shoes selling under $8, as buyers are now practicing economy.

WORLD DO MOVE.

After fifty-two years of operating old-fashioned gas furnaces of limited capacity and unlimited hand labor the San Francisco mint has finally been equipped with a modern electric furnace increasing output 60 per cent and decreasing operating costs 40 per cent.

WAGE READJUSTMENT.

No immediate wage cutting is looked for. Before this can be successfully accomplished there must be further price readjustment and greater stabilization. It is a season of heavy liquidation. Farmers are paying their bills and merchants are deep in holiday activities. In the spring there will be stock taking and perhaps a fresh start.

BOND FIELD INVADED.

A number of the officials of the bond department of the Bank of Italy with headquarters in San Francisco are expected in Los Angeles tomorrow for a conference preliminary to establishing in this city a large, well-equipped bond department modeled after the Northern California department, which is now a prominent factor in the investment field in that part of the State. Leo V. Belden, general manager of the bond department of the bank; C. M. Noyes of the buying department and the manager of the Liberty bond department will be here for the meeting.

AS DUN SEES IT.

Dun's Review says:

"While the hopeful aspects in business are being rather more freely emphasized with strengthening of confidence in certain quarters, general conditions have not changed essentially. A belated turn to more seasonable weather in some sections of the country has given moderate stimulus to a retarded and restricted movement at retail, and holiday requirements may be expected to later bring at least a temporary revival of consumers' buying.

"The underlying situation in primary channels, however, is still characterized by the phases which have recently become familiar, and which find reflection in receding prices and diminished output, with a further lessening of operating forces in many instances. With nearly all purchasers waiting for evidence that the price readjustment has run its course before committing themselves for the future, comparatively few new orders are being received to replace those which have been completed, and manufacturers are not disposed to accumulate reserve stocks of goods during the present period of uncertainty.

"The proportion of inactive producing capacity, therefore, has increased in textiles, leather, iron and steel, and elsewhere an easing of conditions in the labor market, with some downward revisions of wages, is reported in various industries. Such developments as these, as well as the rise in the commercial mortality, are a natural concomitant of the economic transition which for some time past has been in motion, but business is gradually adjusting itself to a sounder basis, and the way is being shaped for subsequent progress along more conservative and wholesome lines. With the establishment of more stability in prices, which must follow sooner or later, the beginning of trade recovery may conceivably be witnessed."

CITRUS REVIEW OF WEEK.

CITRUS FRUIT SHIPMENTS.

	Cars	
Southern California—	Oranges	Lemons
November 4	14	22
November 5	10	23
November 6-7	23	26
November 8	3	20
November 9	3	8
November 10	6	8
Total for last seven days	59	107
Total from Nov. 1 this season	59	172
Total to same date last season	780	151
Central California—		
Total to date this season	2	8
Total for the 1919-1920 season	5,203	289
Total for the 1918-1919 season	3,737	204
Northern California—		
Total to date this season	0	0
Total for the 1919-1920 season	261	25
Total for the 1918-1919 season	256	2

ORANGES.

LOS ANGELES, Nov. 13.—There are about 200 cars of Valencia oranges en route to and on track in eastern markets. Prices received are on a basis of $8.50 per box for fancy and $7 to $7.50 for choice. There are no Valencias remaining in California for shipment East.

Several cars of navels have been shipped from the Orcutt district. Both the quality and the yield are reported better than last season. The total crop will run in the neighborhood of 300 cars. Placer county will ship around 100 carloads. Orland in Glenn county will ship only about 5 cars. The Mill Orchard Company at Hamilton City will get out about 30 cars. This 300-acre orchard is just coming into bearing.

Tulare county shipments to date total around twenty cars. The rains of the past few days were general throughout the Central California citrus belt and caused a lowering of the test on navels. Fruit that tested 9 to 1 before the rain dropped to as low as 5 to 1 in many districts, and picking was slowed down as a result.

Central California navels are quoted on a basis of $5 to $5.50 cash for shipment this week and $4 to $4.50 for next week's shipment.

The general opinion that there would be heavy shipments from Southern California districts during the next few weeks is not going to materialize. The fruit is not sizing up and with the exception of a few groves in favored locations, there is nothing in the way of suitable size worth picking. One grower is offering his crop of about ten cars for sale with the provision that the crop be picked at once. The fruit is reported well colored, but the entire crop runs 176s and smaller and buyers are not inclined to take on a deal of that kind.

The fact that not much early fruit will be shipped from Southern California districts is expected to strengthen the situation on the Central California deal as the eastern trade was holding back on orders in anticipation of a rush of fruit from both Southern and Central California districts.

Latest estimates are for a crop of 18,500 cars of navels from Southern California, 4500 from Central and 300 from Northern California.

Valencia estimates run 19,000 from Southern, 1700 from Central and 10 from Northern California.

Miscellaneous varieties of oranges will total about 2165 cars from all districts. Grapefruit about 980 cars total.

Florida oranges are averaging from $4.70 to $5.50 per box in eastern auction markets on best grades. The general run of fruit is showing improvement in color and maturity, according to advices from eastern markets.

LEMONS.

The market on California lemons is dull and lifeless. F.o.b. quotations are on a basis of $2.50 to $3 per box. There are 50 per cent more California lemons in storage this season than ever before.

There are 27,000 boxes foreign lemons on hand and available for sale within the next thirty days.

The new crop of California lemons is estimated at 10,000 cars in Southern California and about 250 cars in Central California.

Yellow Taxi Cab

Twenty-seven cities in the United States are using Yellow Taxi Cabs, and according to the President of the Walden Shaw Livery Co., manufacturers of the Cab, every company in operation is meeting with excellent financial success.

Dividends of several Companies are truly remarkable, and it is believed Yellow Taxi of Los Angeles will surpass in earnings all other cities.

One of the foremost Taxi Cab men of the country, who is thoroughly familiar with local conditions, said:

"Los Angeles was made to order for the Yellow Taxi and the local company will prove a veritable mint for its stockholders."

Your opportunity to become a stockholder exists now. A limited number of shares are available at $11.00 each.

Call 14719 and place your order.

Prompt attention to mail orders.

Bertram D. Lackey & Co.
Investment Securities
304 Title Insurance Bldg.
Phone 14719. Los Angeles, Cal.

10% on Your Money

With Possibilities of Much Larger Returns

A Local Company

Well-Known Local Men Are Officers and Directors

Call, phone or write for full information.

Watson & Company
229-31 Van Nuys Bldg.
Phone 13004

WYOMING OIL NEWS

LEADING AND OLDEST OIL PAPER OF THE WEST — FREE

Invaluable to investors. Prints reliable, uncolored news from men on the ground in Casper, Salt Creek, and every actual and prospective oil district in Rocky Mountain, Mid-Continent, Texas and Okla. fields. Tells what oil companies actually are doing. Statistical department tells when and where to buy and sell stocks, furnishes quotations on all active and inactive issues, and will furnish free analysis of your investments and possibilities of profit. Established 1916. Published at Denver, Colo., recognized financial and stock trading center for oil industry in the West. Trial subscription free. Write today.

Oil News Publishing Co., Denver, Colo.

$1733.68 Income per Week

$5124.00 Total investment secured by merchandise. POSITIVELY NO RISK.
$22,351.36 Minimum yearly income, period of five years.
Requires 1-10 of 1% selling ability.
Automobile accessory wanted by every car owner. Article covered by several patents. Now engaging the attention of auto and truck manufacturers.
3000 Pleased boosting users in Los Angeles territory.
Proposition open for both men and women. Must travel East (or send salesman.)
Advertisers are established, favorable known, morally and financially responsible Los Angeles firm.
Personal and financial references must be supplied to secure interview.
All communications held strictly confidential. Address B, Box 303, TIMES BRANCH OFFICE.

WANTED:—
100 to 500 Shares
Richfield Yorba at 40c
H. F. TAYLOR,
912 Washington Bldg.
Phone 63379.

German City Bonds
WE OFFER, SUBJECT:

Berlin 4%	$15.00
Hamburg 4½%	$16.00
Cologne 4%	$17.50
Dresden 4½%	$17.50
Mark Currency	$16.50

Per Thousand Marks, NET.
Normal Value about $238.00.
Send in your orders with Cheque.
RIGALI & VESELICH
Phone 162. 709 Trust and Savings Bldg.

MINING QUOTATIONS IN SALT LAKE CITY.

[EXCLUSIVE DISPATCH.]

SALT LAKE, Nov. 13.—Closing quotations:

	Close.		Close.
Alta Con.	.01¼	Michigan Utah.	.04
Alta Tiger	.01	Nova	.06½
Big Hill	.05	North Standard	.08½
Columbus Rexall	.34	O. K. Silver	.05
Colorado Con.	.04	Opohongo	.06¾
Crown Point	.01½	Plutus	.29½
Dragon	.10	Rico Wellington	.10
Emma Silver	.08¼	Salis	.02
Eagle & A. B.	6.00	S. K. Con.	1.71¼
Emerald	.07	S. K. Con.	1.50
Eureka Minet.	.09	Sioux Mines	.06
Iron King	.19	South Hecla	.07
Judge M. & S.	4.00	S. Hecla Ex.	.05
Keystone	.35	Tintic Central	.03¾
King David	.02	Tintic Standard	3.35
Kennelec	.15	Whirlwind	.06½
Lehi Tintic	.07¾	West Toledo	.04½
Leonora	.04½	Walker Mining	2.00
Logger	.01½	Zuma	.09¼

SHIP STORES.

[BY A. P. NIGHT WIRE.]

SAVANNAH, Nov. 13.—Turpentine, nothing doing; last sales on November 5 was at 1.12; receipts, 24; shipments, 19; stock, 15,792.

Rosin dull; sales, none; receipts, 2704; shipments, 25; stock 58,562.

Quote: B, D, E, F, G, H, I, K, M, N, WG, WW, 11.00.

CALIFORNIA DRIED FRUIT.

[BY A. P. NIGHT WIRE.]

NEW YORK, Nov. 13.—Evaporated apples dull. Prunes easy. Apricots and peaches quiet and steady. Raisins firm.

Investing without ... Capital ...

Many people now invest in high grade listed stocks and bonds without capital—that is, they buy them on the Kriebel Systematic Saving Plan and pay for them out of their monthly earnings.

They are finding it highly profitable. It is not a short cut to wealth, but it invariably yields liberal interest plus a profit.

What can be accomplished by this plan is told in Peter Pershing's story, "Getting Ahead." By investing $25 per month for 10 years he accumulated $10,000. The booklet tells you what stocks he bought, the dividends received each year, and the market advance of each stock.

It's fascinating. Shall we send you a copy? It's free. Dept. L.

KRIEBEL & CO.
INVESTMENT BANKERS
327 So. LaSalle St. Chicago

Investment

How would you like to own a

1/20 Interest

in some good producing

OIL WELLS

that will give you an income up to

$250.00 Per Month For Many Years

These wells are in California.

Amount Required $2500.00

This is not stock or leases, but you are buying a 1-20 interest outright. Do not delay, as this will not last long.

For Particulars, Address P. BOX 255, TIMES OFFICE

SPRECKELS COMPANIES

Coronado Beach Co.
J. D. & A. B. Sprockels Securities Co.
Hotel del Coronado.
Coronado Tent City.
San Diego Electric Railway.
Coronado Water Co.
San Diego & Coronado Ferry Co.
San Diego & Coronado Transfer Company.
United Light, Fuel & Power Co.
Point Loma Railroad Co.

General Offices
Union Building
Vice-President's Office

J. D. Sprockels, President.
W. Clayton, Vice-President and Managing Director.
Claus Sprockels, Secretary and Treasurer.
R. G. Dilworth, General Manager.

San Diego, California, October 25th, 1920.

L. J. Wilde, Esq., Spreckels Building, San Diego, California.

My Dear Mr. Wilde: Our Executive Committee from San Francisco visited the oil well at Morena. Thanks to the kindness and courtesy of Mr. Nesmith, we had a very interesting and instructive trip. They were lowering a casing in the well which seemed to be handled with great expedition and very smoothly.

We were all very much impressed with the fact that the crew carried out the work so evenly—without any fuss whatever.

All of us very naturally hope you will have a most successful well. Please let me express my thanks to you and also to Mr. Nesmith for the courtesies extended.

If it is not a secret matter would it be possible for you to let me have a copy of the log of the well? Mr. Douglass used to manage the Monarch Oil Co. of San Francisco, which was owned by Mr. A. B. Spreckels, and has a very good general knowledge of the oil business as they put down quite a number of wells, and he expressed a desire to have a copy of the log if you have no objections.

With kind regards, believe me,
Very sincerely yours, (Signed) W. CLAYTON.

We are pleased to submit a letter received from Mr. Clayton, Vice-President and Managing Director of the Spreckels Companies, giving his views about our work at Morena. The party referred to included the Executive members of the Spreckels interests at San Francisco.

So many people form a downtown opinion. If they do not see actual work they believe there is none.

THE PYRAMID PLAN FOR DRILLING

You pay as we work. Speculate with us. Invest with your banker.

One Hundred And Ten Shares Community Oil Company Los Angeles

Twenty Dollars Cash—Balance six, seven, eight, nine, ten, eleven, twelve, thirteen, fourteen dollars, extended to monthly payments as Pyramid provides.

POTLUCK
With-the-Company
Win or Lose

You Can Buy

small amounts, twenty dollars up, for One-Dollar per share - Cash - and - secure - your - full - paid - certificate - at - once.



WANTED 650 PYRAMID BUILDERS By These Men

OFFICERS AND DIRECTORS

Louis J. Wilde
Mayor of San Diego, San Diego, Cal.

Geo. L. Craig
Retired Shipbuilder, Director Exchange Nat. Bank, Long Beach, Cal.

John A. Smith
Field Man and Oil Operator, Los Angeles, Cal.

Alex Reynolds, Jr.
Cashier U. S. Nat. Bank, San Diego, Cal.

S. D. Nesmith
Secy. to Fiscal Agents, Community Oil Company.

A. L. Ross
Real Estate and Oil, 30 years resident San Diego, Cal.

Address all communications and send check to

COMMUNITY OIL COMPANY

MAIN OFFICE: MARSH-STRONG BLDG.

ONE HUNDRED DOLLA...

might put ... Thousand ...

We are not ... selves to any ... you participate ... in every ... —by the ... system—until we ... thing big—but safe ...

No solicitors or ... statements ... sted.

Plans are ... you know.

Remit your ... subscription or ... budget.

Want 500 new ... old readers. A ... Card for ... Morena ... Diego Office.

Secure One ... Pyramid and ... LET IT RIDE.

FIRST MORTGAGE SECURITIES

ROBT. MARSH & CO.
200 Marsh-Strong Bldg.
101-75—Pico 2412

We deal in First Mortgage Securities only. Our present offerings are yielding as high as 9 per cent.

Banks, Huntley & Co.

BONDS — INVESTMENT SECURITIES
333 HIBERNIAN BLDG.
TELEPHONES ... MAIN ...

...omobile Ne...

VOL. XXXIX.

T...

...EED KINGS WORKING OUT.

...ries Coming in for the Turkey Day Event.

...lity, Not Quantity, to be the Watchword.

...lton and Murphy Favorites for Championship.

...(Continued on Second Page.)



Let Only a Watch Sati...

As to Accelera... Decelerati...

EVERY time a Marm... onstrated, we ask y... records of a Marmon ... you will have a definite ... parison.

Note that when accele... celeration are demonstrat... stop-watch, so as to be ... First comes the test ... from 10 to 50 M.P.H. ... to 40 M.P.H. Note the ... easy, sure flow of power ... ease of attaining speed. ... Then comes the decelerati... 50, from 40, from 20 ... dead stop.

These tests ... they are, the ... which make ... 34 a favorite ... foremost auto ... gineers — a ... whom own M...

...ge Card ... WRITE ... FOR ONE.

AL. G. FA... COMPA...

Automobile News

THE PINK SHEET—AUTOMOBILES—SPORTS

Los Angeles Sunday Times

Part VI: 12 Pages

VOL. XXXIX. SUNDAY MORNING, NOVEMBER 14, 1920. IN THE VAN

This is the Way the Speed Kings "Sleighride" on the Speedway Oval.



Close Quarters Are Kept Even in Practice.

Here are three members of the Duesenberg team, Sarles in the lead, Murphy right behind him and Eddie O'Donnel bringing up the rear, showing how the drivers get behind the pacemaker and coast along on the suction made by his car. Quite frequently they get this close in the races and a blown tire under such conditions often means trouble.

THIEVES ARE BUSY AGAIN.

Just as It Looked as Though They Were Licked They Pop Up Once More.

Just when everything looked good for a record year in auto thefts, along comes the month of October and hands a smash to local hopes.

Yesterday the theft bureau of the Automobile Club of Southern California went over the records for 1920 and found that the thefts of autos had decreased over 1919—but during October there was a strange and mighty increase.

What's the answer?

There are several, according to the auto club, but first a consideration should be given to the comparative figures. Up to Oct. 31, 1919, there were 1277 automobiles stolen in Los Angeles and immediate vicinity. To the same date this year, there were 1292 stolen, or almost a hundred less.

MORE MISSING.

Last year, to that date, there were 1126 recovered—with 250 cars never heard from after they were purloined. This year, there were 947 recovered—leaving 245 among the missing.

In October, 1919, there were 126 machines stolen, of which ninety-three were recovered. Last month there were 164 stolen, of which ninety-six have so far been recovered. It's a sad tale, makes!

This does not mean, say the authorities, that the hounds of the law are any less active than they were last year, or any less shrewd—but that Mr. Auto Thief is getting foxier this winter. Furthermore, it means that the transcontinental highways are in better condition and offer avenues of escape which please the thieves greatly and allow them to make quicker getaways.

CARELESSNESS.

After an investigation of the thefts reported during October, the auto club came to the decision that greater carelessness on the part of the owners themselves was evidenced. When the truth of the matter in most instances came out. It was found that the owner reluctantly admitted he had left his car unlocked in the downtown streets. In addition, when the theft bureau came to trying to recover the stolen cars, it was discovered that a large per cent of the owners were unable to give decisive identification information.

If an owner can't tell the law what his car is like, how it can be differentiated from thousands of other cars of the same make, then it is a pretty hard job to recover it, says the detectives.

TOO INDIFFERENT.

In fact, Detectives Erven, Hickok and Rose of the automobile club hold up their hands in dismay at the indifference of automobile owners who take no steps to protect their valuable property before it is stolen.

If owners won't register the identification marks of their cars with the theft bureau, say these detectives, then how can they expect to get an instant return of their property? And more than one-third of them cannot even give the motor numbers, and some even forget their license number and have to "look it up."

A large number of cars belonging to visitors from other States have been stolen here because these visitors have not taken the trouble to even register with the State license bureau or with the auto club. They forget that Los Angeles is one of the greatest pleasure automobile centers in America and for that reason is the mecca of slick auto thieves from all over the country.

NOT SO SAFE.

They are not as safe here as they are in Podunk Center. In addition, the auto thieves every year make this a sort of winter resort for their activities, and the club warns owners that from now on there will be more cars stolen every week than in the summer.

The total valuation of cars stolen in 1920 will be more than $1,500,000 at the end of the year, predict local authorities.

MANEY PROMOTED.

[EXCLUSIVE DISPATCH.]

SYRACUSE (N. Y.) Nov. 13.—A. G. Maney has been appointed director of distribution of the Franklin Automobile Company. Mr. Maney has been serving as assistant to President H. H. Franklin in connection with merchandising, over which he now has direct supervision.

New Company to Handle Output of New Factory.

[EXCLUSIVE DISPATCH.]

TOLEDO, Nov. 13.—It had been generally assumed that the new Chrysler when manufactured would be sold through the Willys-Overland sales organization. Overland distributors handling the product. This assumption has been shattered by the announcement of the corporation that the Chrysler Company is to take over the sale of the new car and establish a distributor and dealer organization on an independent basis. General sales offices have been opened at the home at Elizabeth, N. J., and the organization, which will handle the distribution of the 500 to 600 cars per day production, is assuming shape.

Although it will be spring before the Chrysler factory will be producing cars, territorial applications are being received, and it is expected that by January the new sales plan will take form and distributor appointments be arranged in the larger cities.

The plan, which is being formulated by E. B. Wilson, general sales manager of the Chrysler motor division, Willys Corporation, contemplates establishment of distributing points to keep pace with production rather than a general distribution of sample cars over a wide area of territory, with a resultant wait for the delivery in quantities—a policy that will, no doubt, appeal to the trade. Willys-Overland factories at Toledo will resume operation November 15.

SANTA ROSA WILL HOLD TRACK RACE.

Application for a sanction for a 100-mile race at Santa Rosa, November 25, has been made to the A.A.A. through the California State Automobile Association. The application was filed by the Sonoma County Fair Association.

FAULTS IN YOUR DRIVING.

Etiquette is as Essential in an Automobile as it is at the Dinner Table.

BY FRED GILMAN JOPP.

When it was suggested that I should write an article giving driving advice to those who operate their own cars, I must confess that I felt no enthusiasm whatever.

I expect that, as a result of my little lecture, I shall be unpopular with a good many people, who will think that I am being exceedingly impertinent, accusing them, openly or by innuendo, of conduct of which they are entirely guiltless. The suggestions I make, however, are offered as the outcome of bitter experience and, oh, how bitter and costly is Dame Experience in teaching us the rules of driving.

A FEW OF 'EM.

I readily confess that my discourse is not directed at all drivers—not even the majority of drivers—but at a comparatively small number of motorists with driving experience which should have taught them better, whose handling of their cars leaves, in my opinion, something to be desired.

Although a method mostly used in correcting children, I can scarcely do better than frame my suggestions in the form of "don'ts." Hence, I begin thusly:

DON'T LOLL.

Ladies, don't loll. It is distressing to see even a mere man sprawled out behind a steering wheel, but far more so in the case of a woman. The woman who holds herself well has a way of making a good impression wherever she may be, and this applies equally whether she be sitting at a dinner table or behind the wheel of a car.

Don't take advantage of the fact that you are a woman, because, though most men drivers will make way for you even when you are in the wrong, they will think the less of you while they do so, and there are some who will insist upon their "rights" as automobile drivers. Should you encounter this last-named species there is likely to be a smash.

ATTEND TO BUSINESS.

Don't think about the possible impression you may be making upon other road users. Attend strictly to the business in hand. There still exists in the minds of a good many persons an idea that it is not safe for women to drive automobiles. Do your best to destroy this false impression by handling your car with care and consideration for others.

Don't imagine that other drivers will necessarily stare at you. If they do, it will not be because they are admiring you, but because you have done something that has made them doubtful of your ability to drive. Show them that you are a mistress of the art.

And just because some one told you that your electric horn is detrimental to weak-hearted pedestrians, don't neglect it altogether. The horn is your and the other driver's safeguard, and it is like rocking the boat not to use it.

DON'T TRY IT.

Don't "shave" things. Leave that trick to the razor. Good drivers give pedestrians, animals and other vehicles as much clearance as possible—not as little. Experienced drivers can, if they care to do so, miss an obstruction by an inch or so, but few think it good form to show off in this way. They have a habit of mentally cataloguing the driver who leaves inches between herself or himself and disaster when they could have left feet.

Drivers who turn corners on the wrong side of the street should be removed to lunatic asylums. If their conduct were to result merely in their own speedy demise, they might perhaps be left at large, but since their folly entails serious danger to innocent pedestrians and drivers who may be coming around the same corner in the opposite direction the wrong-doers should be summarily suppressed.

Don't take left-hand blind cor-

(Continued on Third Page)

PINK SHEET NEWS SUMMARY

AUTOMOBILES. Speed demons of the very first water only will compete in Thanksgiving Day 250-mile race at Los Angeles Speedway. Red-hot competition for 1920 speedway championship promised by Chevrolet, Milton, Murphy and De Palma, with Murphy now installed as a favorite.

Greatly increased demand for inclosed bodies on automobiles will result in a tremendous production of these types during 1921. Several factories to turn out open and closed models in practically equal numbers, according to recently announced plans.

October was a wonderful month for the automobile thieves in Los Angeles, who broke out, after falling far behind last year's record, and got away with cars by the dozen. Detectives blame negligence of car owners, who admit that they failed to properly lock their machines in a good many cases.

Eastern schools are now teaching the youth of the nation what the common-sense traffic rules on the streets are and how to observe them. Scheme is being urged now upon the school departments of all the larger cities in order to cut down the traffic accidents to youngsters.

Reports from Detroit say that the beneficial results of the election of Senator Harding to the Presidency are certain to be felt by the automobile industry in very short order.

SPORTS. Veteran Tom Marshall tells of the triumph of American trapshooters twenty years ago over the best in Europe and urges the adoption of uniform rules for the great game to promote competition.

John Dougherty's column of checker problems and notes contains much of interest to all who like to study the famous game.

TEACH KIDS THE RULES.

Inclusion of courses designed to teach children the "rules of the road," will be urged upon school officials throughout the United States shortly by the textbook committee of the Highway and Highway Transport Education Committee of the Bureau of Education. While it is yet too early to say definitely what the recommendations for these courses will contain, some indication can be obtained from studies which are already under way in the Detroit public schools as well as in some others.

In Detroit, for example, the work starts with the kindergarten, where the child is taught to exercise care in crossing streets, always waiting on the corner until he is sure that nothing is approaching within a half block.

Later, as the child progresses to the elemental grades the course is broadened and the element of personal responsibility enters into the course, together with more detailed instructions as to rules of safety, always in language which is easily understood and which is confined to fundamental principles.

As a supplement to the vocal instruction, traffic games have been found a valuable teaching adjunct in Ohio schools, the child learning more readily in this way and also becoming more interested.

Thus, for example, in one kindergarten one child is selected as the traffic "cop." Others represent buildings, others machines, others are pedestrians crossing the street. The "cop" has a traffic sign with the words "go" and "stop" on it, and the pedestrians proceed according to the signs.

PRODUCTION OF CLOSED CARS TO BE INCREASED.

Almost Half of the Entire Output of Several Big Automobile Factories Will be Inclosed Models.

[EXCLUSIVE DISPATCH.]

DETROIT, Nov. 13.—Inclosed models, which have been increasing rapidly in favor the past few years, will be more in demand in 1921 than ever before in the opinion of automobile manufacturers. Practically every factory will increase its closed automobile output. As a rule, the percentage of closed cars is much smaller among the lower-priced machines, although this rule does not hold good in every instance.

BIG PER CENT.

Figures obtained from sales representatives of various factories show that the Cadillac and Franklin head the list with approximately 50 per cent closed cars, with the Pierce Arrow and Lincoln Motor Company turning out about 40 per cent. The best figures obtainable show that the Buick production schedule includes from 30 to 35 per cent closed cars, while the Hudson builds 30 per cent of the closed style and the Reo comes next with 25 per cent.

Of all the Packard twin sixes built this year every fourth one, or 25 per cent, will be of the inclosed type. This is an increase of 10 per cent over last year and the total will be increased to 40 per cent of the last schedule. The Packard single six, which was recently placed on the market, has found so much favor among closed car users it is said that 46 per cent of the single six production is of the closed type.

HUGE INCREASES.

The Oakland Motor Car Company is building about 75 per cent of its product with closed bodies, which compared with 8½ per cent last year, and is an indication of the increasing popularity of the inclosed automobile. The Paige and the Liberty work on a schedule approximately 35 per cent, and the Hupp Motor Car Corporation closed car sales would approximate 30 per cent of its factory production if it could meet the demand. Up to the present time the output of Hupp closed automobiles has been limited by the inability of plant facilities to meet the requirements of the business. However, the company recently has taken over a body factory in the East, and as soon as the new plant has been systematized according to Hupp production methods it will be in a position to supply the demand for closed cars.

This year's production of Ford automobiles will include 12 per cent of the inclosed, and the ratio is increased every year. The Columbia Motors Company is building 14 per cent closed cars and is planning to increase this to 18 per cent in 1921.

EVEN MORE.

Dodge Brothers are working on a schedule of 15 per cent closed models, which is 5 per cent higher than last year and will be increased again next season. The Studebaker Corporation estimates the number of closed cars built throughout the year at 8 per cent of its production, but it is building approximately 20 per cent at present.

Inquiry at plants which build automobile bodies brought forth the same figure—25 per cent—as probably the correct percentage of closed bodies now required to meet the demands of the motoring public. The production of closed-car bodies is, of course, much increased at this time of the year. It is not unlikely that the average year's production of bodies of this type will increase annually.

NOT SO MANY.

Complete reports of automobile production for September are not ready, but are likely to show a decrease of 15 or 20 per cent from August records. During the first eight months of the year, from January to the end of August, the total number of automobiles shipped or driven away from 124 factories was 1,679,667, according to figures compiled by J. S. Marvin, traffic manager of the National Automobile Chamber of Commerce. October, it is stated, is likely to show an increase over the September figures. While there was a slackened output at many plants in September, the situation is believed to have improved materially last month.

A two-passenger cabriolet with low top, wide doors and roomy interior is the latest addition to the Essex Motor Car Company's models. The after deck curves gracefully in harmony with the contour of the rear fenders. Smartness is added to the car by a patent leather sun visor neatly adjusted. Over the narrow beltmolding the body and top are covered with black grained leather. Otherwise the color is the standard Essex green. The chassis and fenders are in black. The upholstery is of wool fabric in a rich tone of gray.

SELL AUTOMOBILES IN CLASSY STYLE.

DUTCH DISTRIBUTORS HAVE BIG SHOWROOMS, GARAGE AND OTHER FACILITIES.

The automobile dealers of Holland are not far behind the American dealers in the matter of magnificent buildings and elaborate showrooms. One establishment at the Hague resembles a fine old chateau of a style of architecture of centuries ago. Others take on the aspect of a large bank or government building.

Neither are the Dutch dealers backward in the matter of sales. American cars have made a considerable inroad into the favor of Holland motorists and a great increase in the sale of these cars is promised, according to information received here by C. W. McKaig, Liberty Six distributor.

J. B. Sweard, district manager for the Liberty Motor Car Company, who is responsible for the information, states that there has been a marked increase in the exportation of its cars to Holland. One large retail automobile selling organization, with branches in the leading Dutch cities, known as the Haagsche Automobiel Maatschappij, has just taken over representation of the Liberty Six. The Haagsche company has its headquarters in the Hague, where it conducts a number of places of business—showrooms, garages and warehouses. It has other branches in such important cities as Amsterdam and Rotterdam. All of the units of this great foreign retail chain are to represent the Liberty Six.



Do You Change Gears in Traffic

POLICE records show that over 90 per cent of all auto accidents could be easily avoided. Watching the car instead of the road seems to be the motorist's biggest trouble.

Stand on any congested corner. Notice how the driver of practically every car is compelled to change gears when the traffic slows down even to 3, 4 or 5 miles an hour.

Packard drivers keep both hands on the wheel—the car easily throttles down to two miles an hour on high—and then can pick up to thirty in twelve seconds.

We say—no other car can give you such a wide range of speeds on high as quickly and as smoothly as a Twin Six.

Further, take Packard turning radius—the 126" wheel base of a Twin insures maximum riding comfort—yet the turning space required is no greater than that of ordinary cars which have a wheel base 10 to 20 inches shorter.

There is nothing radically new about Packard performance. Even those features which make it unchallenged in ease of handling and performance, are simply gradual Packard engineering developments, brought about by 21 years' continuous building of passenger cars.

To test performance—drive any car, both in traffic and in the open—then try a Twin Six.

After proving to yourself that Packard outperforms any other car—inquire for the facts that show a Twin Six is just as economical to run as many cars costing one-half to two-thirds as much.

Packard TWIN-6

NO NEED FOR EXCITEMENT

Keeping 'Em on the Farm is Not So Difficult.

The Automobile Seems to be Doing its Share.

Agriculturists Own a Lot of Motor Vehicles.

The talented gentleman who composed "How Ya Gonna Keep Them Down on the Farm" evidently forgot all about the humble automobile. Should his eye happen across the startling figures published in the following paragraphs he will have to admit that the answer to his burning question has been found.

"While much has been said as to the part played by the automobile in modernizing the farm, few of us realize how close it has brought community life to the door of the farmer and his family," said L. V. Starr, manager of J. W. Leavitt & Co., Oldsmobile distributors.

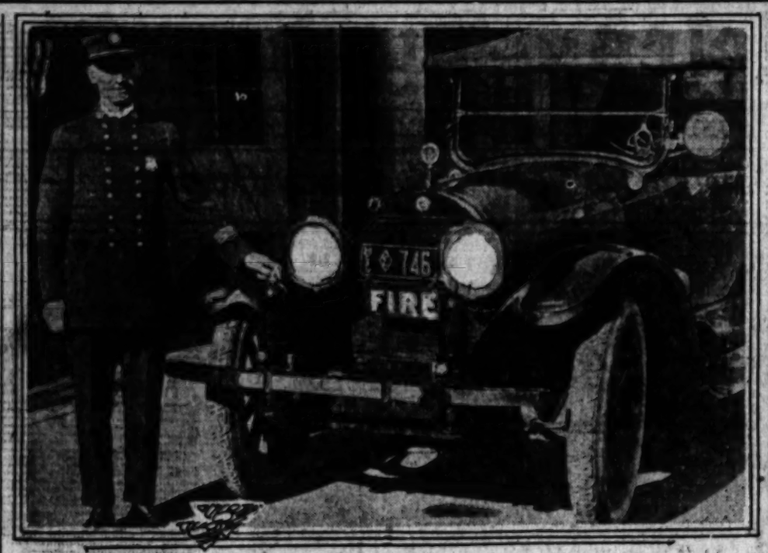
EXACT FACTS.

"Taking the exact figures as shown by the Farm Journal we find the American farmer credited with some 2,346,475 passenger cars—or about one-third of all the motor vehicles in the United States. To this number may safely be added several hundred thousand more, for the average farmer has a habit of waiting until his crops have been harvested before purchasing his next year's car. Although the buying was not so great this year as it was last, there was a big amount of business done with the farmers throughout the country.

"Trips to town take from one-half to one-third the time formerly required in the day of the horse and buggy. The farmer is thus enabled to enjoy the same social life of one living in a metropolis and still not neglect the care of his property. All this is aside from the commercial value of the car in agricultural routine."

BIG DEMAND.

"Our Oldsmobile dealers in the rural districts of the State report a marked demand for the car now that the crops have been harvested and, in most cases, marketed. Some attribute this improved condition to the result of the recent national election, which may be true to a certain extent, but it has been our experience in the past that sales in these districts begin to pick up about the same time the crops are safely in a freight car en route to the consumer. We are anticipating unusual sales activity in the spring, too, for with prices stabilized, buying from this class of customer will open up with renewed vigor."



He Rides Comfortably on His Way to the Big Fires.

Fire Chief Scott of the Los Angeles Fire Department found it well worth his while to equip his big Cadillac with Westinghouse shock absorbers so that he can whiz around sharp turns at high speed without the rocking motion which would otherwise ensue.

FULL SCHEDULE AT TRUCK PLANT.

The factory of the Federal Motor Truck Company at Detroit, Mich., is operating on a full-time schedule, according to an announcement made by M. L. Pulcher, vice-president and general manager of the company. Sufficient orders are on their books to warrant the assumption that there need be no fear of the curtailment of production in the future and the company is making every preparation for an even greater output during the coming year.

A new addition to the Federal plant adding 60,000 square feet to the 300,000 square feet of factory space in the Federal plant has just been completed. This new addition will house the final assembly and paint departments.

SPEED KINGS WORKING OUT.

(Continued from First Page.)

Chevrolet; a Revere Special, driven by Eddie Hearne; a Thiele Special, driver un-named, and a car to be driven by Ralph De Palma. Two other entries which are tentatively known to have been considered, are to be driven by Joe Thomas and Art Klein. Whether they will be officially entered or not will probably not be known until next week, as the entries do not close until the 17th inst.

LOOKS WARM.

The prospects for a wonderful race for the championship continue good, with Jimmy Murphy beginning to loom up as the best bet for the title. Murphy's sensational running all year, his wonderful showing in winning the Fresno race and his class demonstrated in practice, have put him right up in first place in the minds of the fans, although in actual standings he is third.

Gaston Chevrolet, who has led the championship standings ever since the Indianapolis race, scarcely seems to be considered by those who claim to be in the know. They say that his car is just slow enough to be trimmed by Murphy's fast Duesenberg and that this has been demonstrated at Fresno and several other tracks. The Swiss demon has been working to beat the band on his car, however, and believes that he has added several miles per hour to it since arriving in Southern California.

Tommy Milton has dropped completely from sight since winning the 100-mile challenge event on the dirt track at Phoenix and breaking the world's record for that event with his little Chevrolet-Duesenberg Special. He has been working hard on his little car and believes that when he faces Starter Wagner on turkey day his machine will be every bit as fast as any in the race, if not faster. Milton and Murphy are the red hot favorites for the title.

Ralph De Palma is the original mysterious guy and hasn't been heard from except indirectly since the Fresno race. He is now supposed to be on his way to Los Angeles and will certainly be here for the race. Just what he is going to drive is not clear. If he elects to drive the little Ballot, which he campaigned so successfully this past season, it is certainly fast enough to bring him victory with an even break in the luck. If he gets a new Ballot, which is certainly a possibility, it should be even faster than the old Ballot.

NOT SO GOOD.

Ralph's chances for the championship are not being fancied, for the reason that he is so far behind the leaders in the matter of points. Ralph is so far back, that even if he won first place in the Thanksgiving Day race, either Chevrolet or Milton could capture the championship title by winning the points given for second place. However, if Ralph could win first and Murphy second, De Palma would take the title, as well as the money.

Aside from the actual contestants for the Speedway title, there is a tremendous lot of interest in the race for the $35,000 in cash prizes which is hung up. There are a lot of folks who believe that there is a fine chance of Eddie O'Donnell, Roscoe Sarles, Eddie Hearne or some of the other pilots who are out of the running for the championship, slipping in ahead of the title contenders and getting away with the lion's share of the purse.

MORE PRACTICE.

Official practice for the big event will be continued this week, the track being closed to all except actual crews and newspapermen and officials. The big rush for tickets continues and Secretary A. M. Young believes that the capacity of the great Speedway plant will be taxed to the utmost to take care of the crowd. Arrangements for taking care of 100,000 people have been made and the management believes that many will be turned away, who are expecting to get in on general admission tickets, which are not reserved.

The selection of Fred Wagner to start the race and Barney Oldfield to pace the field on the warming up lap, have met with general approval and Oldfield is already out here trying out cigars to get in condition for his trip around the saucer. Wagner should be here this week and will officiate at practice several days before the event.

Fire Chief Has Need for Anti Rolling Device.

When the fire chief goes to a big blaze to take personal charge of the work of the fire fighters, there is usually very little time wasted in the proceeding. City streets are none too smooth, many of them it must be said, and between culverts and chuck-holes, the forty and fifty-mile speeds at which the chief rides to a fire are decidedly apt to be very destructive of tires and springs as most folks will readily admit, who have watched the big Cadillac with screaming siren tear through the traffic.

As a consequence, Fire Chief Scott last week had his personal car equipped with a set of Westinghouse air springs. According to Douglas Wilson, of Wilson Brothers, local distributors for the Westinghouse air springs, the air springs were submitted to exhaustive tests before the fire chief decided upon them as equipment for his car.

"The fire chief's car must be able to take a corner at forty miles an hour without side-sway or 'roll,'" said Wilson yesterday. "Equipped with the Westinghouse air springs, his car showed its ability to do just that. Naturally the chief was not particularly interested in the matter of comfort, but the addition of the air springs has permitted the making of from twenty to twenty-five miles an hour faster time over rough streets, and this is a big factor in his USES."

Election is Sure to be a Help to Motor Industry.

[EXCLUSIVE DISPATCH.]

DETROIT, Nov. 13.—While as yet unreflected in general lines of business, the election of Senator Warren G. Harding as President has created a pronounced atmosphere of optimism. "The automobile industry is bound to feel the beneficial effects of the change in administration brought about by the American people at the polls," said A. T. Waterfall of Dodge Brothers. "We are preparing for a release of the pent-up demand for cars, and so far as Dodge Brothers are concerned we are working 100 per cent on production in anticipation of better times to come."

Sentiment among Detroit automobile manufacturers is that readjustment of business and a resumption of economic development will be in full swing by next spring and that the strained credit conditions of the past several months will be completely relieved by that time.

NEW PRODUCTION SYSTEM IS READY.

[EXCLUSIVE DISPATCH.]

DETROIT (Mich.) Nov. 13.—Within sixty days the Reo Motor Car Company expects to have completed its plans for changing its production system and all buildings and additions will be ready for use. First steps in this rearrangement were taken a year ago. It is estimated that the new plan will increase the output at least 20 per cent and result in a number of economies. The last building to be started under the new arrangement is the motor test building, one story and basement, the latter for motor storage. It will have a monitor roof and a system of ventilation to eliminate gases. New electrical equipment will be placed for motor testing. Much remodeling is being carried on and locations are being made so as not to interfere with the regular production.

Snails Color Beach Sands.

The beach of Snails Island in the Gulf of Mexico changes its color twice daily, and for this reason is of great interest to travelers. The sands are really of a golden color, but when the tide is receding it has a pronounced purple tinge. This is due to the myriads of tiny snails crawling in the wake of the ebbing tide. The presence of these snails is what gives the island its name.—[Indianapolis News.

OWNERS GIVE MOTOR ITS SEVEREST TEST.

ACTUAL USAGE ON THE ROADS WILL TELL IF THE PROPER STUFF IS THERE.

It has long since become one of the accepted maxims of the automotive industry that no test which factory engineers can devise for a new model will equal in severity the test of actual usage in the hands of owners which the car will get when it goes into service. Though new models are tested in every conceivable way by the factory experts before they are put into production, the history of the automobile business records many instances where radical changes were found necessary in new models when they had been in service in owners' hands for a short time.

"Perhaps one reason for this lies in the fact that the testers at the factory are invariably expert drivers and mechanics," says Don Smith, general manager for the W. P. Herbert Company, Chandler distributors. "A good driver, by his very expertness, will unconsciously save a car from the punishment which a poor driver will give it in putting it across the same stretch of bad road.

"Then again, different parts of the country impose different tests upon a car. It is probable that California and Arizona furnish the most severe testing ground to be found for cars.

"The motor or car which survives the test of owner usage has passed the final and severest test of all. It is interesting, therefore, to remember that the motor of the Chandler six has not been radically changed in the eight years since its introduction. It has been notably refined in many ways, of course, in that period, but the fundamentals of its design remain the same."

WESTINGHOUSE AIR SPRINGS

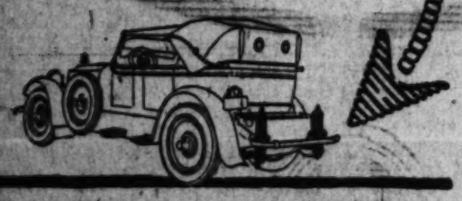
"Make the Best Car Better"

for COMFORT for ECONOMY

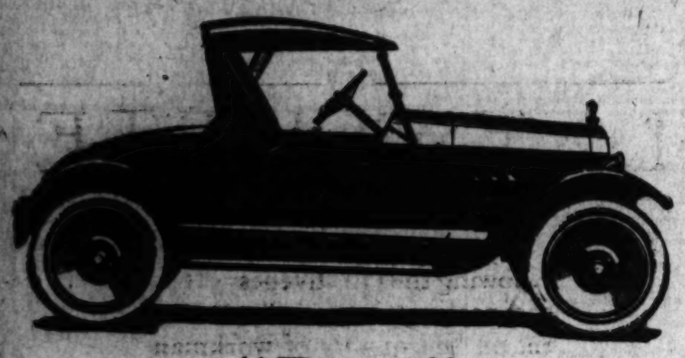
Today the automotive public has accepted the Westinghouse Air suspension as a coveted necessity.

The greatest possible enjoyment and comfort to the motorist is derived ONLY from this practical and mechanically perfect invention of Mr. Westinghouse.

WILSON BROS.
LICENSEE OF
WESTINGHOUSE AIR SPRING CO.
728 West Pico St.
Broadway 708



Columbia Six



"Pep"

The Spirit of Youth
In a Motor Car

Truly the Columbia Six seems alive with the spirit of eternal youth.

If you think this statement is a wild flight of some poetically inclined copy writer, ride in a Columbia—just once.

$1995
Delivered in Los Angeles

J. V. BALDWIN MOTOR COMPANY
TWELFTH AND OLIVE
80517 Bdwy. 148

Gem of the Highway

First Spring Improvement in 50 Years
Huge Success — 3000 Testimonials
Makes Any Car Ride Twice As Easy
Roller Bearing placed in spring of automobile.
Makes your old springs ride smooth and easy.
Stops all jolting, choppy motion; reduces rebound and vibration.
Gives perpetual spring lubrication; stops spring breakage.
Doubles tire mileage—not high priced.
Rust, Dust, Rain—Trouble Proof—last forever.
COME AND SEE
ATLAS TRADING & NAVIGATION CO.
940 South Grand Avenue
Phone 62789 LOS ANGELES

HERE

$1660
Delivered—war tax paid.
Equipped with Miller Cord Tires.



The New Lower Priced Velie Six

Let us demonstrate for you the latest creation of the Velie factories—Model 34—fit companion of the other splendid cars of the 1920 Velie line. Stylish—Powerful—Dependable—with all the quality the name insures. Smaller—except in seating capacity. Lighter—costing less to run. *Lower in price*—giving value that at its figure you will find difficult, if at all possible, to equal. Ride in this remarkable car. The more thoroughly you try it the more thoroughly you will be impressed with its wealth of attractive features. Call or phone for demonstration.

LORD MOTOR CAR CO
1015-17 So. Grand Ave., Los Angeles.

Velie 34

MORELAND
MADE IN CALIFORNIA

People Say—
"Powerful as a Moreland Truck"

When people use anything as a high standard of comparison it signifies something.

It has been tested, proven and established as possessing the quality with which it is compared to the highest degree. It has become an accepted fact in the universal mind. It is beyond question or dispute.

Power is an essential feature of a truck. That power must have the proper relation with the work the truck is to do. It must be so nicely proportioned as to easily and economically do the every day work, yet have that reserve that will take care of abnormally heavy demands without strain or effort.

The Moreland truck has always been, and will continue to be, properly powered. The power plants of the various models are big enough to do what they should do under the varied conditions of operation with the best possible record of economy.

It is possible to install smaller power plants at less expense and this is done—but not by the Moreland Company. Economy is not considered in the effort to secure proper quality and balance in the Moreland truck.

Proper power means smooth, easy, economical operation, long life and low maintenance. Insufficient power may save in the first cost, but the owner or operator will pay many times the saving in low efficiency, short life and high maintenance.

Send for Moreland specifications and compare the power sizes in the various models with others of the same capacity ratings.

Reasonable deliveries on our five models.

Moreland Motor Truck Co.
Factories at Burbank. Los Angeles Branch for Sales, Service and Parts at 2325-31 South Main St.

PERFORMANCE COUNTS

Mack Trucks Are Asset to Owner

Their guaranteed price makes them as valuable a possession as ready money.

Prospective buyers of motor trucks need have no fear for a "falling market" in reference to MACK trucks.

The average increase in the price of MACK trucks has been only 15 per cent in eight years. Compare this to other trucks.

MACK truck prices are as substantial as the trucks and everybody knows there is no truck that compares to the MACK in ruggedness of construction.

Can you name any truck besides the MACK that has a heat-treated case-hardened crankshaft and camshaft?

1½ to 7½-ton sizes

Mack-International Motor Truck Corporation
1628 East Seventh St.

MACK

The King Eight
NOW AT
1707 West 7th St.

We have moved from our Grand avenue location to a modern and fully equiped home on West Seventh street.

Westward

As the trend of progress all through history has been westward, we feel that it is to our own advantage to take this step now. Seventh street is also the main artery of travel to the new residential sections of the city and is convenient to everyone living anywhere within its bounds.

The King always keeps pace with progress.

Remember, the price of this wonderful car—$2950, delivered here, with the ten added equipment features.

Francis L. Davidson
1707 West 7th Street
Telephone 52583

Everything You Want for the Auto
L. A. Motor Supply House
1005 SOUTH MAIN STREET
Ajax and Samson Tires

CRANKSHAFT A VITAL FACTOR.

Proper Support for it Found Most Necessary.

More Bearings Are Being Put in New Engines.

Fifteen-Year-Old Car Still Has This Feature.

One of the most marked traits of motor design evident in the most recent cars to appear upon the market is the attention given to the support of the crankshaft. Several new cars of both six and eight cylinder design feature as one of the points of their motor the fact that the crankshaft is supported by a bearing on each side of each crankshaft "throw." This in the case of the eight gives a crankshaft with five bearings and in the six necessitates seven bearings.

PAST HISTORY.

"It is rather interesting, therefore, to remember that the first six-cylinder car built in America, the Franklin six of 1905, had as one of the features of its motor a crankshaft with seven bearings, and that this feature has been retained in every Franklin six built from that day to this," declares Ralph Hamlin, Franklin distributor for Southern California.

"It reflects great credit upon the engineering ability of the men who designed the Franklin that they recognized at that early date the benefits to be gained from a crankshaft with absolutely rigid support for its entire length. Crankshaft 'whip' is one of the most annoying sources of motor vibration and loss of power. It took the experience of building modern aviation motors to teach many manufacturers this lesson. Some sought to solve the problem by making etremely heavy crankshafts, and others by counterbalancing, but the trend of modern high-grade design indicates a decided turn toward giving the crankshaft adequate support as the best solution yet discovered.

LONGER LIFE.

"Not only does this complete support which the seven bearings gives the Franklin crankshaft virtually do away with motor vibration, but it likewise gives longer life to the bearings. Franklin bearings will wear three times as long without taking up as in the average six with three or four bearings, because the wear is distributed over so much greater bearing surface. Franklin bearings, moreover, are of die-cast babbitt, according to a special Franklin process, and their unusual quality further tends to prolong their life."

CARBURETOR GETS THE BLAME ALWAYS.

BUT QUITE FREQUENTLY THE VALVES ARE AT THE BOTTOM OF THE TROUBLE.

That the carburetor is very frequently made the "goat" for motor faults which do not in the least belong to it is the belief of W. B. Conditt, local distributor for the R. & V. Knight, who bases his deductions upon the experience of motor car users who have switched from the use of poppet-valve cars to those with the sleeve-valve type of motor.

"It is a frequent matter for such owners to comment to me upon their freedom from carburetor trouble with their new cars," said Conditt last week. "In all probability, however, their trouble with their former machines was not carburetor trouble at all, but arose from improper valve action and uneven compression.

"A sticking valve or weak valve spring on a poppet valve car will very frequently, indeed, cause an unevenness of motor operation which nine owners in ten will blame upon the carburetor. In the sleeve-valve type of motor, such as the R. & V. Knight six employs, there is, of course, no chance for troubles of this nature to arise in the first place, for the positive nature of the valve action in the sleeve-valve motor completely eliminates any such factor as a 'sticking valve,' and insures uniform compression as long as the motor operates."

SPEEDOMETER REAL AID TO EFFICIENCY.

DRIVERS SHOULD USE THEM TO CHECK THEIR MILEAGE ON GAS AND TIRES.

"When the average motorist thinks of speedometer, he classes it as an instrument to be used only to give an accurate account of how fast he is traveling at the time he glances at it or after a long trip, to tell how many miles he has driven," says Harry Unger, manager of the Los Angeles Stewart products service station, "but the wise motorist, on the other hand, uses it equally as well to check how many miles he is getting to the gallon of gas or oil and the mileage his tires are giving.

"Some motorists are of the opinion that there is only one model Stewart speedometer, which is used on every verhicle. As a matter of fact, there are in all ten models being manufactured by the Stewart Products Company. There is one model for racing machines, which registers speed over 100 miles per hour. Ther are two models for pleasure cars. There are three models for Ford cars with the instrument board and one for Fords without the instrument board. There is one type for motorcycles, which can be installed either on the front or rear wheels and which registers up to 100 miles per hour. The last two models are for use on trucks, both registering up to thirty miles per hour."

LITTLE CAR GRABS ALL OF THE GLORY.

In a recent endurance and economy test held under the auspices of the Dallas Times-Herald, a Maxwell stock car won first place in its class and second in all classes, some of the cars entered selling as high as $4000. In motor, ignition, transmission, differential and all bearings checking, the Maxwell scored 100 per cent. The test run covered 586 miles, much of it over rough country.



Pick Out a Good Tire and Stay with It.

This is the advice of F. K. Eaton, whose Studebaker hats off on an average 1000 miels a week. He finds Perfection tires true to their name.

WATCH TIRES CAREFULLY.

Motoring experiences have been productive of some pretty tall stories, but none to date quite as original as that now going the rounds and credited to a stage driver, F. K. Eaton, who solemnly avers that he "did a first-class vulcanizing job out in the desert with the sun's help!" The job was performed for a stranded motorist.

Eaton, who is well known among motor stage drivers as the "Rambler," is rated as an authority on practical desert "do's" and "don'ts," and one of his first injunctions to motorists undertaking a long desert trip is to give their tires the "once over" at least every day.

"Of course," Eaton remarked in relating some of his experiences the past week while paying a visit at the warehouse headquarters of Guasti, House & Giulli, Inc., "everyone knows enough to watch out for their water, oil and gas in the desert. But somehow a lot of people forget all about their tires.

"First of all a fellow wants to make sure that he's got good sturdy tires. The first time I ever laid my eyes on Perfections I knew they were just what I wanted, and I have now driven a set of Perfection cords nearly 11,000 miles over roads that used to eat up casings every three or four thousand miles. I always carry two spares and ever so often I change off, or rather I used to, but since I put on the Perfections I haven't found it necessary. The cords I put on haven't been off the rims since I got them."

Los Angeles to Owens Lake is a trip that Eaton makes more often than any other, and his Studebaker six usually carries nine people with their baggage. The car which he bought last January has covered, according to the speedometer, a little better than 50,000 miles, and Eaton is still "rambling."

Sales Expert Predicts Huge Business Year.

With sixty days to elapse before the New Year, leading motor-car manufacturers are getting everything lined up for the 1921 business, which, it is confidently predicted, will be the biggest ever experienced in the trade. And among the first of the big manufacturers to get into direct personal touch with the trade has been the Cole Motor Car Company of Indianapolis.

J. E. Roberts, general sales director of the Cole company, is paying a visit here to House & Meyer, Inc., and this year is accompanying the distributors on calls being made on Cole dealers throughout Southern California. "Prospects here, and, in fact, throughout the country, were never brighter from a dealer's point of view and never more satisfying from the standpoint of a car owner," Mr. Roberts declares. "Next year will not witness anything worth mentioning along the lines of radical departures in styles or mechanical changes, a fact which will be borne out in the national automobile shows."

CUTTING CORNERS TOUGH ON TIRES.

MANY DRIVERS RUIN RUBBER BY SCRAPING UP AGAINST THE STONE CURB.

"Cutting corners is one of the commonest, as well as one of the most dangerous mistakes that a motorist can make. The danger the erring driver runs of being smashed up by some other car is not the only risk he runs.

"Thousands of dollars worth of good rubers are sluffed off each month by motorists who make a practice of cutting corners," is the estimate made by F. H. Osler of the Osler-Racine Rubber Company. "In addition to running the risk of smashing into another driver he is always taking a chance on shortening the life of his tires materially whenever he commits a motoring faux pas of this nature.

"The motorist cannot help his tires wearing out in the course of time if he drives his car at all, but he can help wilfully 'wearing' his tires by scraping them against curbs. He will also find that it will pay him in dollars and cents to observe the above caution," is the opinion of Mr. West.

BAD ALIGNMENT WASTES RUBBER.

MANY MILES OF TIRE WEAR ARE RUBBED OFF USELESSLY THROUGH NEGLECT.

Despite the fact that practically every conductor of an "advice-to-motorists" column continually warns drivers against the costliness of faulty wheel alignment, millions of miles of tire service are still lost annually in this manner. Faulty alignment can rasp away, before the owner realizes it, one-half to two-thirds of the service that is in a tire. Extreme cases are easily brought to light by the way the car steers, but slight cases are almost unnoticeable, even though they may be thieving hundreds of tire miles.

This condition is not always the fault of bent axles, of broken springs, loose spring shackles and sprung frames, but is frequently due to loose steering knuckles, to bent pinions, or worn bearings and wobbly wheels. "Any part of the running gear which has become worn or out of shape is bound to cause undue friction on the tires," declares J. O. Ward, manager of the Los Angeles branch of the Miller Rubber Company. "Frequent examination of the car wheels for alignment will prove exceedingly profitable to the car owner, our experts have found."

THE FAULTS OF DRIVERS.

ners at high speed. Even if you hug the right side of the street, you must must remember that you may meet one of the afore-mentioned lunatics, who, on his wrong side, is taking the corner in the opposite direction. If you must speed, buy a racing car. Those things are built especially for peple who have nowhere to go and who want to get there immediately if not sooner. Usually, though, the trip is suddenly abbreviated by the undertaker.

When passing over wet pavements and slippery roads, avoid sudden turns and spasmodic applications of the brakes. Remember that skidding resulted in the invention of curbings and that a skid is the uncontrollable feature of a car which is synonymous with jumping from the Woolworth tower in two jumps. When you feel the rear end of the car starting to slide, turn the front wheels quickly in the same direction that the rear wheels are taking, and don't touch the brakes. The car will right itself if you follow these directions.

WATCH THE DUST.

Don't forget that on many country roads the car, when driven at high speed, leaves behind it a most unpleasant cloud of dust. You would not feel particularly well disposed toward anyone who wantonly smothered your smartest clothes in dust and dirt.

Don't drive fast over wet roads and streets. A hole full of water may not mean much to you, but to the pedestrian who receives in his face the water ejected from the hole by your wheel it is a matter of moment, usually of indignation. Remember the time a taxi spattered you with mud.

And don't be a "clutch rider." Don't let your foot rest on the pedal controlling this important part of the car. If you do you are unconsciously wasting power and helping to put the clutch in a condition where it will slip constantly. Keep your foot away from the clutch pedal when it is not necessary for it to be there, then you won't have any trouble from this source.

The suggestions set down here are not, of course, a complete guide to correct behavior when at the steering-wheel, but if you conscientiously follow them and study the peculiarities of your own particular car (because every car has its own likes and dislikes, exactly as has a mule,) the amenities of the road will be improved, and any antimotoring prejudice that may linger in the minds of some people will become a thing of the past.

And now—I'm going to Cuba.

FILM FASCINATES THE PARLIAMENT.

AUGUST ASSEMBLAGE SHOWS A LOT OF INTEREST IN TRUCK USES.

Evidences of the active interest in motor transportation by foreign countries is seen in the adjournment of the Parliament of Perth, West Australia, for one hour during an official session to watch a truck motion picture film and listen to facts regarding motor truck transportation in the United States.

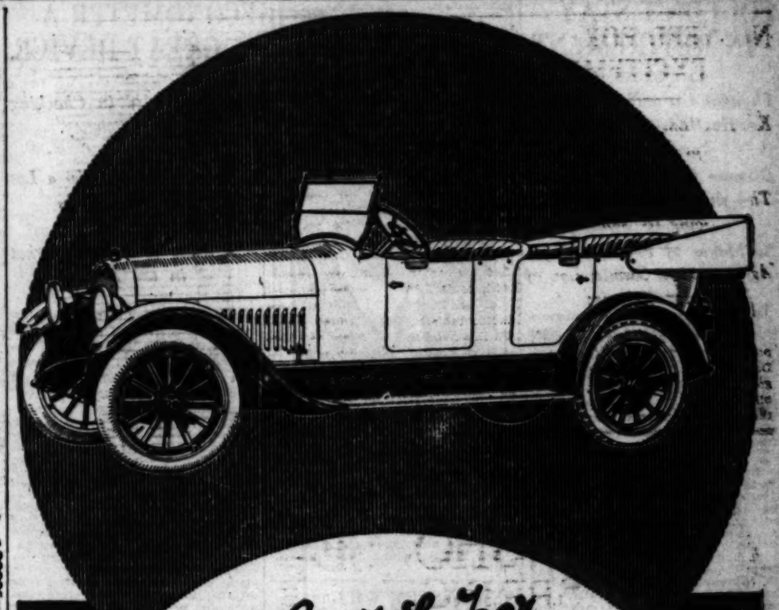
The movie, which is said to be the first one ever exhibited in the Parliament House, was staged by R. W. Pachaly, representative of the export department of the Four-Wheel Drive Auto Company, Clintonville, Wis. Mr. Pachaly also addressed the assembly and told how large business houses and municipalities in the United States were using motor trucks in the conduct of their business. According to advices from Mr. Pachaly the film aroused considerable interest and brought on a general discussion of motor transportation, during which he was asked numerous questions.

Incredible.

"Mrs. De Style is surprised."

"Over what?"

"Her neighbor went to a cheap resort, yet came back with a fashionable coat of tan."—[Louisville Courier Journal.



Studebaker

SPECIAL-SIX

You will better understand the enthusiasm of Studebaker owners after you have taken a demonstration ride in the SPECIAL-SIX—anywhere and under any condition you choose. Do this, and you will know the reason for its popularity.

TOURING CARS		OTHER MODELS	
Light Six	$1735	Special Six Coupe	$3040
Special Six	2065	Special Six Sedan	3140
Big Six	2500	Special Six Club Roadster	2065
		Spcl. Six Rdstr.	2065

This is a Studebaker Year"

PAUL G. HOFFMAN CO.
1250 S. Figueroa St.
6325 Hollywood Blvd.
Main 3640—60439.



LAFAYETTE

Knowing the effectiveness of fine engineering to be wholly dependent on the quality of workmanship, LAFAYETTE officials are most exacting in their supervision of shop practices.

Available for Delivery

TROY MOTOR SALES COMPANY
1058 S. Figueroa St., Los Angeles

LAFAYETTE MOTORS COMPANY
at Mars Hill, Indianapolis

MUST DISCOVER GAS SUBSTITUTE.

DISTILLATION FROM SHALE IS LATEST SUGGESTION FROM EXPERTS.

According to Prof. E. O'Neill of the department of chemistry of the University of California in a recent interview with H. G. Blanchard, factory manager of the Coast Tire and Rubber Company in Oakland, a gasoline substitute must be found in the near future that will be more successful than any yet discovered. Though the department is doing no work to that end now, he thinks they will probably take it up soon. He says that only through chemistry will any suitable substitute be found.

That no substitute now in use will ever supply the whole demand, is well known to all chemists, he claims. He believes that distillation from shale may partly supply the market. M. J. Garvin, a graduate of the University of California, now with the United States Bureau of Mines, is investigating shale rock beds in Utah and Wyoming. With him is a party of students from the University of California. The work will take several years.

Solomon's Temple.

It is believed today by many savants that the Old Testament description of Solomon's temple was written by the Jews after their return from the captivity, with the memory of the real splendors of Babylon fresh in their minds, says Anstruther Mackay, writing in the Atlantic Monthly. It is possible that the actual temple was a simple place of worship; if it had been otherwise it is hardly possible that no remains of it would be visible today, seeing that the temples of Egypt, which are so much older, remain, in some cases, almost in toto.—[Exchange.

COULDN'T STAY IN RETIREMENT.

Thought Up a New Car and He Had to Build It.

Because It Was His Idea of the Ideal Machine.

So Maker of Famous Car is Building Another.

When a man has built one successful automobile, carried it to its place in the sun, and has acquired a vast fortune, it would seem that he should be content to rest upon his laurels. Not so, however, with Harry C. Stutz, motor-car builder, who, after a year of retirement, once more stepped into the harness and brought forth the H.C.S.

SAW THE BOSS.

In a recent visit to the H.C.S. factory at Indianapolis, Harry E. Herndon, local distributor of the car, had the pleasure of interviewing its maker. "Some of Mr. Stutz's statements may explain why he re-entered active business life again.

"I had announced my retirement from the industry," said Stutz, "and for a year I actually succeeded in keeping my hands off the reins. But during all this time I was unable to keep my mind off of the subject closest to my heart—automobiles. So I read about 'em. I made a careful study of the specifications of all cars, both American and foreign built. Taking from these specifications only the most practical and economical points, I built in my mind a car which, I believed, was just what the American public was looking for.

HAD TO DO IT.

"Finally, like an old circus horse who can't stand still when he hears the calliope, I just had to build such a car. I collected a great number of my old employees and started to work on it. In this car price was not considered. I knew there was a certain class of people in the United States who were demanding a high-class, good-looking automobile, regardless of first cost, but one which should render maximum service with minimum upkeep.

"To the success the H.C.S. now enjoys I attribute the absolute equality between employer and employee that exists in my factory. Despite the vast number of employees, every one of them knows and calls me by my first name. And in the same way I am familiar with all their sorrows, joys and aspirations. All of them, I say without conceit, are endeavoring to build a product which will be a lasting monument to my name in time to come.

NOT IN A RUSH.

"I never intend to build more than ten cars a day and if it is only possible to build one—we will build only one—but build it well. This probably accounts for the reason that the factory has been three months behind demand ever since we first started to build automobiles."

Herndon asserts that after visiting the H.C.S. factory and interviewing Stutz, he has found the car he has been waiting four years for, of which he can be justly proud to distribute to his customers.



Harry C. Stutz,
Who produced the "car that made good in a day" and then retired, but has now come out with the new H.C.S., which bears his initials.

EFFICIENCY MAN HANDLES OUTPUT.

[EXCLUSIVE DISPATCH.]

ALMA (Mich.) Nov. 13.—W. J. Baxter has resigned as first vice-president of the Republic Motor Truck Company. He is succeeded by Col. Frank E. Smith, one of the best-known production men in the automobile industry. During the war Col. Smith headed the finance division of the air service under the War Department. His earlier connections were with the Maxwell Motor Company, when the business was first begun at Tarrytown, N. Y. Since relinquishing war duties, Col. Smith has been conducting an efficiency bureau in New York. He is to move to Alma at once.

NEW SYSTEM WILL EQUALIZE BRAKES.

THEREBY MAKING IT HARDER FOR THE CAR TO SKID ON WET PAVEMENTS.

"In these days of slippery streets it is absolutely essential that brakes should be tightened evenly, because the slightest harder pull on one brake band will lock the corresponding wheel, causing a dangerous skid. To overcome the necessity of continually adjusting brakes the Lexington car," says W. F. Reel of the Charles H. Kaar Co., "uses an equalizing cable brake system, which automatically adjusts the pull on each brake, reducing skidding on wet streets to a minimum.

"The brake bands of this brake are connected to the right foot pedal by a cable of twisted steel which is encased in flexible housing and which passes over a pulley, thus forming a perfect equalizer. The housing is anchored to the frame at the forward end and to the axle at the rear. Since this housing is noncompressible, it is evident that what cable is pulled out at the front end of the housing by depressing the brake pedal must be compensated by an equal amount coming in at the rear, thereby setting the brakes."

CUSTOM-BUILT CAR IS A SCARCE BIRD.

LOTS OF THEM ARE CALLED THAT, BUT NOT MANY ARE THE REAL THING.

"How often you hear salesmen of automobiles say 'this is a custom-built motor car.' Nothing could be farther from the truth than that. A ready-made suit, for instance," says Robert Thompson of the Robert Thompson Co., Body Builders, "may be of the latest cut and design, and of innumerable patterns, but still it is not a custom-built garment. The same holds true with an automobile. The car may be unique and clever in its design, yet it is not made to measure, so to speak. That is, it is not made to suit the purchaser of the car.

"Every custom-built job built by us is made according to the whims and demands of the motorist who is purchasing the car, together with many new and clever innovations that are first designed by our drafting department and presented to the purchaser of the custom-built job. This is what is meant by a custom-built job car."

ECONOMETER A GREAT DEVICE.

Wonderful Aid in Checking Up on Efficiency.

Deflated Tires Eat Up a Lot of Your Gasoline.

Will Soon be Put on Market in the East.

Though the announcement last week that the Saxon demonstrators of the J. V. Baldwin Motor Company were equipped with a device that visibly measured the flow of gasoline to the carburetor aroused a tremendous amount of local interest, an even greater sensation was created among automotive engineers of Detroit when Los Angeles inventors of the device recently demonstrated it to the motor designers of virtually all the big motor plants of Detroit. According to P. F. Howell, one of the local men responsible for the new invention, the Detroit engineers without exception hailed the device as the greatest contribution that they had ever seen for increasing the efficiency of every motor car. Scores of prospects rode in the Saxon demonstrators last week and watched with interest the operation of the device, which showed that at normal driving speeds the Saxons consistently delivered twenty-five miles per gallon of gasoline.

A GREAT HELP.

"Harry Bill, chief engineer of the experimental department of the Saxon Motor Company, told me frankly that his research department had accomplished more in a single afternoon with the aid of the device than they had been able to learn in three weeks without it." Howell told Andrew Baldwin at the Baldwin Motor Company last week.

"The importance of the B. M. H. Econometer as we call it, lies in the fact that it furnishes the first method of measuring the power which your motor demands in order to deliver a certain result in miles per hour as indicated by your speedometer. Gasoline is potential power. The Econometer measures this flow of power to your motor, and your speedometer at the same time measures the results attained in the way of speed.

HANDY MEASURE.

"The automotive engineer heretofore has been working in the dark. Speed was his only method of testing to get an idea as to whether his improvements or changes were really increasing the efficiency of the car. But with the use of the Econometer it is the simplest sort of matter to compare the exact efficiency by various carburetor, ignition systems.

"For the private owner of a car the Econometer offers a constant check upon the operating efficiency of his car. There are many things that vitally affect the consumption of fuel by your motor. For example, you can take you Saxon demonstrator out there, and deflate your tires from normal sixty to a thirty pound pressure and instead of showing a normal gasoline consumption of twenty-five miles per gallon, the Econometer will show only a twenty mile average. Our tests indicated a 25 per cent loss of power from this single cause.

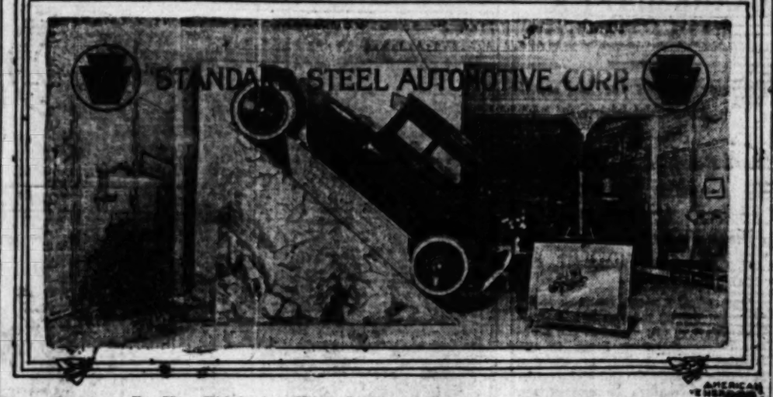
FOR INSTANCE.

"Wheel bearings, particularly of the taper roller bearing type, sometimes wedge too tightly, creating friction to an extent that will cause a loss of 15 to 30 per cent in your car's efficiency as regards power consumption. A dragging brake may cause 4 to 12 per cent loss, or a slipping clutch, without your realizing that it is slipping, may cause as high as 7 per cent loss. Dry bearings, drive shaft out of line, sticking valves, anything in fact that reduced the efficiency of your car, will be plainly indicated by the Econometer, and you will be warned to search for the cause.

"In many tests which we made, we found it not at all unusual to discover cars burning twice the fuel they should from a combination of the causes I have just described. As a means a checking the efficiency of cars after assembly at the factories, and insuring uniform performance, the Econometer offers remarkable possibilities to the manufacturer as well as to the owner."

GOING EAST.

Howell expects to leave Los Angeles December 1 for Detroit, where he goes to join the engineering staff of the Penberthy Injector Company of that city, which has undertaken the manufacture of the Econometer on an extremely large scale. The Penberthy Company is one of the largest manufacturers of automobile parts and accessories in Detroit, and their present plans call for the placing of the Econometer on the market shortly after the first of next year. The device will probably have its first introduction to the eastern motor trade at the New York Automobile Show, and if the local interest already shown any criterion, it will unquestionably meet with a tremendous demand.



Do You Think that Your Car Could Waltz Up Such a Grade?

One of the most striking window displays ever seen in Los Angeles is shown above, depicting a Standard eight coupe climbing over a 45 per cent grade similar to the famous Duncan-street hill in San Francisco, which was recently climbed by a Standard. Most people didn't know what a 45 per cent grade was like until they saw this and then they began to believe that not every car in the world could scoot over it.

FERNALD WILL BE ADVERTISING BOSS.

E. B. Wilson, general sales manager, announces the appointment of Alan R. Fernald as advertising manager of the Chrysler Motor division of the Willys Corporation with headquarters at the general offices at Elizabeth, N. J.

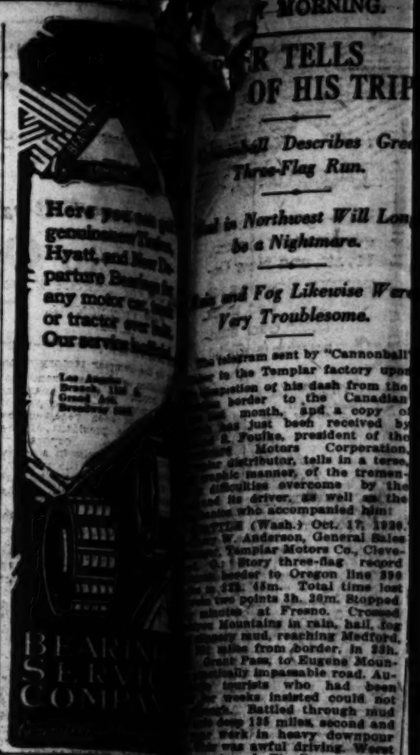
While production plans of the Chrysler Motor Company do not contemplate marketing before the spring of 1921, Fernald's early appointment for the formulation of plans and investigation of methods is in line with the policy of Walter P. Chrysler in building up a strong organization for careful study of the field long before production is anticipated.

PUTS HEAVY DUTY ON OILING SYSTEM.

ON FUNCTIONING OF THIS PART EVERY FACTOR IN MOTOR DEPENDS.

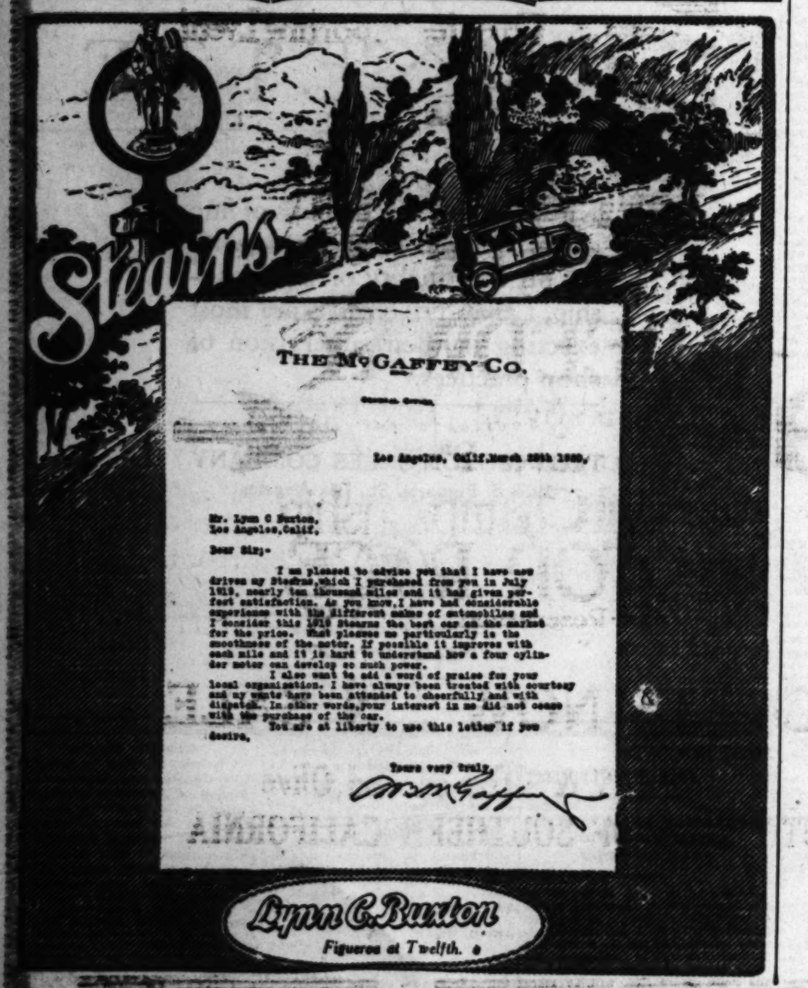
On all the intricacies of the motor, one of the most important and one which the public know the least about is the oiling pump. Mr. H. P. Gibson, Proprietor of the Pico Motors Co. described in detail the oil pump on the Herschel-Spillman 6 in the new Crow Elkhart.

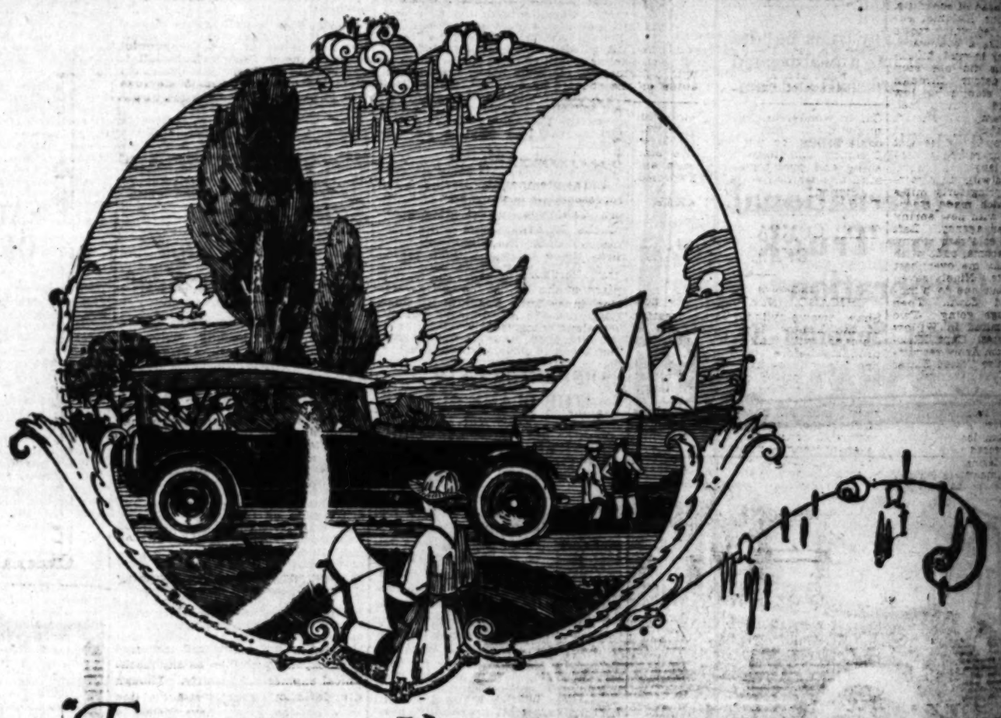
The oil pump, which is of the geared type and gear driven, is located in the oil pan, entirely submerged in oil and is driven by a vertical shaft in connection with the camshaft oil pump drive gear. It is hung by a bracket from crank case extending down into reservoir oil pan. The oil is drawn from the oil reservoir through a fine mesh screen and is distributed by a steel distributing tube located horizontally the full length of the crank case, into connecting passages which carry the oil directly into each main crank shaft bearing and end cam shaft bearings. Cylinder walls, cams, pistons, and piston pins are lubricated by oil thrown from lower ends of the connecting rods, caught by pistons and carried up into the cylinders. The steel distributing tube also feeds, under pressure, the trough in oil pan, into which the connecting rod splash tubes dip. A pressure of four to fifteen pounds is maintained at 1000 R. P. M. of the crank shaft and provision is made for connecting a gauge to the system which mounted on the dash, enables the operator to know at all times the condition of the oil system. The timing gears are lubricated from the splash system through port holes in crank case and a direct oil tube line.



Here you can ... genuine ... Hyatt, and ... parture ... any motor ... or tractor ... Our service ...

Los Angeles Branch, 1241 S. Grand Ave. Broadway 5000





"Every one is the son of his own works"

BEAU BRUMMEL would have cried "Failure!" at Abraham Lincoln; but the world smiles at the fop and kneels to the Liberator.

Most of us desire something better from life than to be known as leaders of fashion, though we may not attain to the leadership of a people.

If here at the Peerless factory we can continue to build the best motor cars we are capable of, we shall feel true satisfaction in having followed the urge of Emerson:

"To do with might and main what you can do."

Let others have the honors of Beau Brummel, while we bend our energies to principles of construction and their application.

Our work is the Peerless Two-power-range Eight—a solid, serviceable car, with a true heart and a generous and enduring spirit. We are content to stand or fall by the measure of this accomplishment.

Five years have passed since the first Two-power-range Eight was built. The Peerless of 1920 is in all essentials the same kind of car—a tested and proved car, faithful to a creed of moderation in everything but endurance.

PEERLESS
TWO POWER RANGE EIGHT
"LOAFING" RANGE — "SPORTING" RANGE

Touring Car, $3770
Roadster, $3740
Coupe, $4490
Sedan, $4720
Sedan-Limousine, $5000.
F. O. B. Los Angeles
Completely equipped.

SMITH BROTHERS
DISTRIBUTORS
1616-24 SO. FIGUEROA ST.
LOS ANGELES, CAL.

Here you can get genuine new Timken, Hyatt, and New Departure Bearings for any motor car, truck or tractor ever built. Our service is official.

Los Angeles Branch, 1125 S. Grand Ave. Broadway 8555.

BEARING SERVICE COMPANY

...TELLS OF HIS TRIP.

...Describes Great Three-Day Run.

...Northwest Will Long Be a Nightmare.

...and Toy Likewise Were Very Troublesome.

...sent by "Cannonball" ... Templar factory upon ... of his dash from the ... to the Canadian ... and a copy of ... bond received by ... president of the ... Corporation, ... tells in a terse, ... of the tremendous ... overcome by the ... car, as well as the ... accompanied him:

(Wash.) Oct. 17, 1920. ... General Sales ... Motors Co., Cleveland. ... three-day record ... to Oregon line 890 ... miles. Total time lost ... 9h. 20m. Stopped ... Fresno. Crossed ... in rain, hail, fog ... mud, reaching Medford, ... from border, in 25h. ... to Eugene Mountains ... impassable road. Autos ... who had been ... indicated could not ... battled through mud ... 12 miles second and ... in heavy downpour ... never driving. Worst ... Finally arrived at ... ahead of schedule. ... Washington line, Kalama, and ... again started which made ... run look like a boulevard. ... cars stuck in mud, block... not. This did not stop ... Made detour through ... and around stumps in low ... mowing mud thirty feet ... axles to swamp half buried. ... on beam and got help of ... men with rope. All tourist ... said "your record is fine." ... had the laugh on them. ... harassed had with more rain. ... front spring forty miles ... bolsters, which made steer... Replaced with new springs ... Templar agency. Left ... in blinding cold rain storm. ... at 7:30 to Tacoma, roads with ... not, pitching me over best ... detour route. Ninety-seven ... good road, but due to blind... at speed down. Then ... and rough going. Two ... hub mired in Willow ... ninety minutes. Capt. Kirk... ... men from Army recruit... Seattle; also United States ... and Canadian customs ... pushed us in at 10:11 p.m. ... made six hundred and ... miles from Mexican ... 4h. 41m. Average 32.1 ... Time lost 9h. 27m., ... record in America ... considering road con... six mountain ranges.



Breaking Ground for Another Big Southern California Factory.

Here we have the festivities at the first bit of labor on the new million-dollar factory of the U. S. Compression Inner Tube Company at Burbank on a twelve-acre site. The gentlemen in the front row from left to right are A. J. Pennington, factory manager; C. R. Privett, west coast distributor; W. A. Blanchard, Mayor of Burbank, leaning on the shovel; M. Spanier, and J. F. Scanlon, advertising manager de luxe.

TURN DIRT FOR FACTORY.

In the presence of a large group of representative business men of Southern California, including members of the Burbank Chamber of Commerce, W. A. Blanchard, Mayor of Burbank, broke ground last Monday afternoon for the Pacific Coast plant of the United States Compression Inner Tube Company of Tulsa, Okla., to be built two blocks from the Moreland truck factory.

Officials of the big Oklahoma corporation who participated in the ceremonies were A. J. Pennington, general factory manager; C. R. Privett, Pacific Coast distributor; J. F. Scanlon, advertising manager. Mr. Pennington arrived in Los Angeles last week from Kittanning, Pa., where he was completing construction of the Pennsylvania branch unit of his company.

The first factory of this corporation was erected in Tulsa, to supply the demand in the middle western States for puncture proof inner tubes, the chief product of the corporation. Mr. Pennington said yesterday that plans had been formulated to rush to completion at the earliest possible date the Burbank unit in order to meet the demands on the Pacific Coast for the new tubes, which have been demonstrated in this section of the country for more than a year to prove their puncture proof qualities.

One of the most severe tests given the tube in California was staged recently in front of the Los Angeles police station by Police Inspector Murray in the presence of a number of local newspaper men. Inspector Murray drove a twenty-penny nail through casing and tube and seven hours later examination by the newspaper men showed not an ounce of air had been lost as a result of the performance.

Car in wonderful shape. Demon for punishment. Any other car is welcome to try for this record. Given Templar and myself a little sunshine and dust instead of rain and mud and we can surprise the world.

[Signed]
E. G. "CANNONBALL" BAKER.

TAXI COMPANY TO BUILD NIFTY CAR.

[EXCLUSIVE DISPATCH]

CHICAGO, Nov. 13.—The new Shaw twelve-cylinder car, creation of the Yellow Cab Corporation of Chicago, will make its appearance probably before the end of November. It will be an addition to the list of high priced cars, as the closed models will list at $7500 minimum and the open cars at $5500. The closed cars will consist of two types of four-door sedans, while the open cars will consist of two, four and seven-passenger models. It is said that the product will show several interesting new mechanical features.

COSTS TO TWIST POWER IMPULSES.

WHENEVER YOU TAKE ENERGY AROUND A CORNER YOU LOSE SOME OF IT.

"Taking power around corners" is an expensive matter, as any mechanical engineer will testify. Though the deviation from a straight line may not be great, nevertheless a distinct power loss is experienced through friction whenever the direction of the power impulse is changed.

"That is why a straight line drive on the transmission of a motor car is very important," declares Ralf P. Dignowity, Los Angeles distributor for the Briscoe. "No matter how much power your motor may develop, it is only the power which actually reaches the point of contact between your rear wheels and the road which counts.

"If you will examine the chassis of many cars, you will notice that there is a distinct angle in the drive-shaft at the point where the center universal joint is located. That means that the power from the motor, as it is transmitted through the drive-shaft, must alter its direction through the medium of the universal joint. As a consequence there is a constant power loss in the universal, which rapidly increases with wear, because owing to the excessive friction the universal quickly wears and becomes more or less inefficient.

"The theory of the Briscoe designers was that the universal joints should properly have no other work to do than to give the needed flexibility to the shaft made necessary by the shocks of the road.

UNIVERSAL JOINT IS A HARD WORKER.

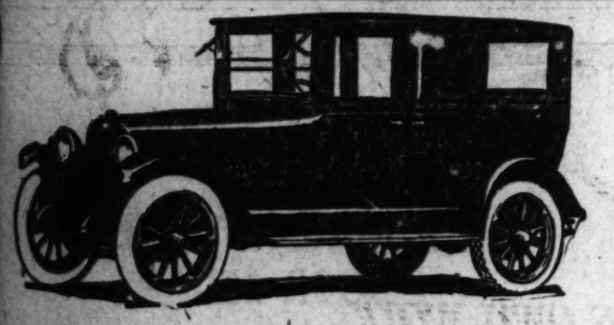
"When universal joints have stood severe endurance tests on all types of motor cars, including the heaviest trucks, for three years, the company manufacturing that universal joint has just cause to be proud of its product," says C. C. Colyear of the Colyear Motor Sales Company, distributors of the well-known Thermoid-Hardy universal joint.

"In one test a powerful racing car was driven for 10,000 miles at an average speed of 3200 revolutions per minute without loosening the joints in the slightest degree. During the war Thermoid-Hardy universal joints were applied with great success to the class AA military trucks used by the United States Army. Even the British tanks, driven by 100-horsepower Daimler engines were equipped with this make universal joint, the discs in this case being twelve inches in diameter and one inch thick."

CONLON WILL BOSS SALES OF TRUCKS.

[EXCLUSIVE DISPATCH]

DETROIT, Nov. 13.—Harry A. Conlon, formerly of the Acason Motor Truck Company, has been appointed sales manager of the truck division of the Paige Motor Car Company. Plans of the Paige Company for expansion of truck business include a survey of both farm and rural express fields and extensive educational and sales campaigns.



Determine the *True Value* of The Nash Six Sedan by Comparing It With Other Sedans Considerably Higher in Price

THE price of the Nash Seven Passenger Sedan with *cord* tires is $3250 f. o. b. Los Angeles.

Compare it with other sedans costing $300 to $600 more.

You will find, as others have found, that the Nash Sedan not only equals but actually surpasses many sedans costing hundreds of dollars more.

It has more power, due to its Perfected Valve-in-Head Motor, giving it the quick responsiveness of a touring car.

It is a beautifully designed car, roomy and luxurious and evidencing its high quality in every particular of finish and appointment.

PRICES F.O.B. PACIFIC COAST POINTS
Including War Tax

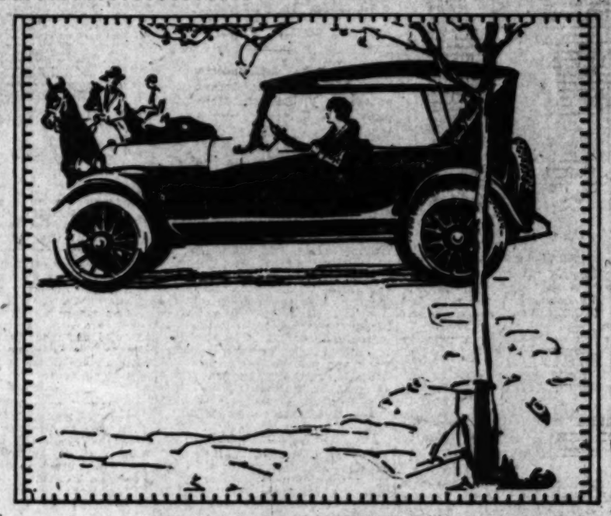
Five-Passenger Touring Car	$1990
Two-Passenger Roadster	1990
Four-Passenger Sport Model	2150
Seven-Passenger Touring Car	2180
Four-Passenger Coupe	2995
Seven-Passenger Sedan	3250

Troy Motor Sales Co.
DISTRIBUTORS
1060 Figueroa Street, at Eleventh
60262 Los Angeles Pico 1323

THE NASH SIX

PAIGE

THE MOST BEAUTIFUL CAR IN AMERICA



A DEMONSTRATION of the new Paige five-passenger Glenbrook quickly proves the advantages of the modern viewpoint of engineering over what might be termed "old school mechanics."

Power and speed in abundance are needed today to guarantee adequate performance. Sudden emergencies of daily service require a motor that responds instantly to every demand.

Ride in the Glenbrook and observe how it accelerates from a speed of five to twenty-five miles an hour in nine seconds flat. Test its speed; try it out over bad roads and up steep grades.

That's the sort of demonstration that will reveal the full advantages of this distinctly new engineering development.

PAIGE-DETROIT MOTOR CAR COMPANY, DETROIT, *Michigan*

Manufacturers of Paige Motor Cars and Motor Trucks

FOLLOWING NEW PRICES F.O.B. LOS ANGELES

6-42 Five Pass. Touring	$3660	6-66 Seven Pass. Touring	$3810
6-42 Three Pass. Roadster	3660	6-66 Four Pass. Sportster	3810
6-42 Five Pass. Sedan	3975	6-66 Seven Pass. Sedan	4175
6-42 Four Pass. Coupe	3850	6-66 Five Pass. Coupe	4160
6-42 Four Pass. Sportster	3975		

Salesroom and Service
1534 South Figueroa Street
Phone Broadway 6731

A. E. EVANS & COMPANY
SOUTHERN CALIFORNIA DISTRIBUTORS

Trucks and Parts
140 West Pico
Phone Broadway 2191

California's Greatest Sporting Event



Los Angeles
SPEEDWAY
Thanksgiving Day
November 25th.
National Championship
MOTOR RACE
Make Your Reservation NOW

TICKETS NOW ON SALE

B. H. DYAS & CO., 7th and Olive
AUTO CLUB OF SOUTHERN CALIFORNIA

Reservations can be made by telephone, telegram or in person

TRAMP TRUCK HEADED HERE.

Big Commercial Car Working Its Way to Coast.

Driver Starts With a Gallon and No Money.

Willing to do Anything to Pay the Expenses.

And now the hobo truck is with us. To demonstrate the revenue-producing power of a motor truck, Harold Shannon, an advertising man of Green Bay, Wis., is driving a truck from the Wisconsin city to the Pacific Coast "without money and without price."

QUITE A STUNT.

This innovation in truck operation is the result of a jocular declaration to some friends that he could drive a truck to the Coast and return by making it pay its own way. He agreed to start with only one gallon of gasoline and without money or articles that could be sold for money. And it was further stipulated that the truck would not haul the same kind of material more than once. If a load of coal was hauled at any time, no coal could be hauled again during the trip.

His friends doubted the practicability of the venture and called on him to make good his boast. So having selected an Oneida one-and-three-quarter-ton truck on Goodyear pneumatic truck tires, and inducing another driver to join in his revolutionary enterprise, the novel experiment was launched.

ADVERTISING.

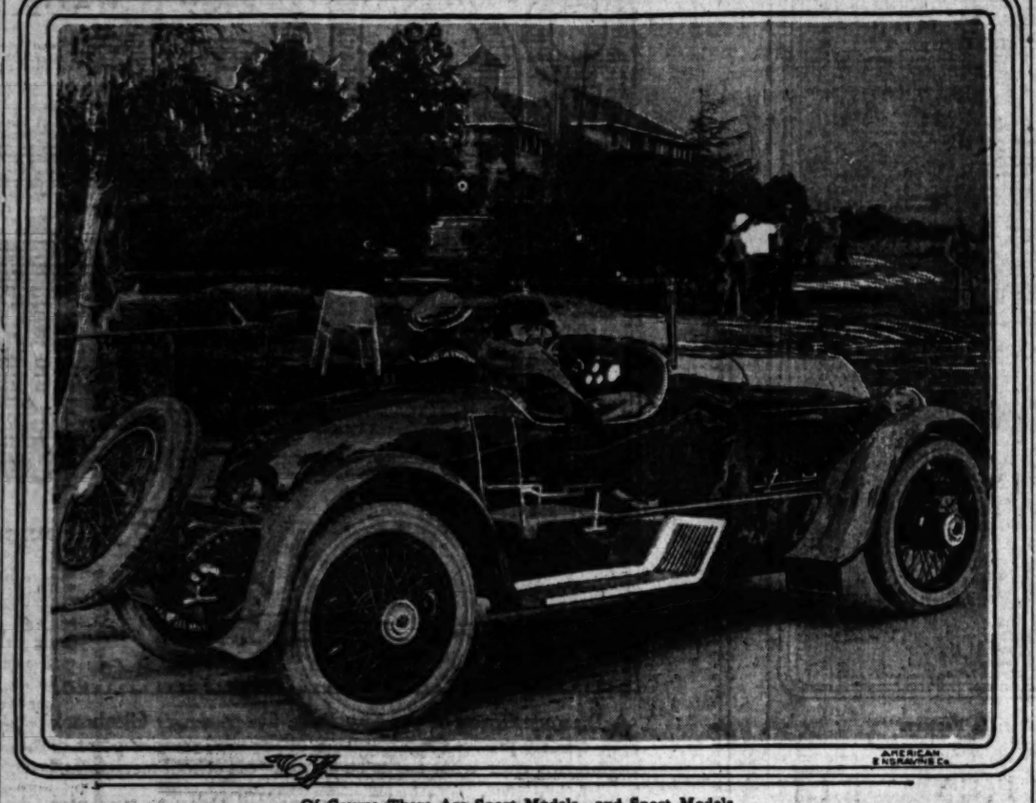
A large sign on the truck reads: "What work have you got for a tramp truck to do? To prove the earning power of a high-grade motor truck these drivers are crossing the country, making the truck pay all expenses. Ask the driver."

Traversing the States of Wisconsin, Minnesota, North Dakota, South Dakota, Montana and Washington, along the Yellowstone trail, the truck spends a day in each important center hauling odd loads and transporting freight and passengers from one town to another. An enthusiastic welcome has greeted the tramp pneumatic-tired freighter along the line and surprisingly little difficulty has been experienced in securing sufficient transportation business to pay its own way.

SOME JOBS.

It has hauled a silo from one town to another and distributed a load of 13,000 fruit jars among the retail customers of a Fond Du Lac wholesale dealer. In Iowa two valuable race horses and thirty-five prize-winning Chester White pigs rode in the pneumatic-tired transport from the county fair back to their stalls in the farm.

An attempt is being made to complete a speedy trip to the Coast as no time limit has been set for the consummation of the truck's mission. At various points the two drivers have been entertained at luncheons by enthusiastic truck dealers, but they have constantly declined to accept free gas for the trip. Success has uniformly attended the venture and the truck is expected to reach the Coast early in November.



Of Course There Are Sport Models—and Sport Models.

But this is one of the kind that really deserves the name. It is a Don Lee custom-built sport body on a Cadillac eight chassis and the decorative features located at the camera side of the car belong to Miss Jane Bates, who, we take it, is figuring on skidding around the links of the Los Angeles Country Club in eight or ten under par.

FORMS NEW DEPARTMENT.

Rounding out one of the most highly organized and most efficient dealers' organizations in the country, Fred S. Albertson of the Albertson Motor Company, Dodge Brothers dealers in this city, announces the formation of a commercial car department, which will function solely on the sale of Dodge Brothers business cars.

A. F. Nordberg, who has long been connected with the Albertson Motor Company as successful salesman of Dodge Brothers commercial cars, has been named as sales manager. In connection with the formation of the new department, Fred S. Albertson states that: "We have long felt the need of such a department and its inception will, I am sure, find favor with the many owners and operators of our many commercial cars in the city.

"Within the scope of this department is a bureau for the solving of perplexing delivery problems, and a bureau of consultation on delivery-car advertising. There are a great many merchants in this city who have fully realized the advertising value of a nicely dressed delivery car and they are cashing in on it. This form of advertising is, perhaps, the most productive of all forms, for it gives you space, circulation and service. It advertises while it delivers.

"Every merchant realizes the necessity of maintaining a bright, clean, attractive looking place of business, but when you stop to consider, isn't eight out of ten will have a distinct idea of the car he drives.

"This modern trend toward individual design is a fine thing for the automobile industry as a whole, and unquestionably tends to raise the whole science of motor car architecture far more rapidly than would be possible in any other way," declares Shirley M. Hall of Hall-Hebbard, Southern California distributors for the Daniels. "The big manufacturer has little time or inclination to do the experimenting with new body types. He is interested in huge production of a certain standardized type.

"There is just as much fascination in creating a fine motor car as in building a fine home. The Daniels Motor Car Company has long specialized on this work, and we have worked out many special body designs to meet the desires of Southern California owners in conjunction with the expert staff of body designers at the Daniels factory."

Big Demand for Really Custom Made Creations.

The insistence among buyers of the finer types of cars for custom-built bodies of individual design is a trend that is becoming more and more marked each year. Perhaps it is only natural, for a motor car, to a far greater extent even than a home, carries the impress of the owner's tastes. Out of the casual acquaintances which the dweller in a big city possesses, probably not one in ten has the slightest idea what sort of a place he lives, while

Father will go to sleep resolving to cut out the use of Cuss Words. And when he wakes up in the morning he will discover that Mother has spilled a whole box of face powder all over the only decent tie he has to wear.—[Arkansas Thomas Cat.

Brakes Seldom Manage to Gain Drivers' Notice.

Though it is impossible to compute the amount of time and trouble that automobiles have saved the human race, it is surprising the consistent neglect and inattention which the average motorist gives his car. In recognition of this fact, it is very noticeable that the trend of modern motor-car design is decidedly toward decreasing the amount of care required in the operation and maintenance of a motor car, and toward making as easy as possible the maintenance work which it is impossible to eliminate.

"Take the matter of brakes, for example," says T. A. Tibbot, sales manager of the Western Motors Company, Kissel distributors. "Though it is a feature upon which the very safety of the motorist depends, he is very apt to neglect the adjustment of his brakes if they are difficult to adjust. He will take a chance rather than go to the trouble to make a difficult adjustment, and as a consequence may find himself facing the necessity of an instant stop with breaks that are inefficient.

"That was one of the reasons which influenced the Kissel engineers in making both of the Kissel brakes of the external contracting type. It is the easiest matter in the world to adjust both the Kissel service and emergency brakes by the simple turning of a thumbscrew. Because it is so easy to do, the motorist is much more apt to keep his brakes in first-class condition.

"The thermostatic control of the heat of the motor gives a proper operating temperature regardless of either any care on the part of the motorist or of varying weather conditions."

USED CARS HELP SELL NEW ONES.

PEOPLE WHO START ON SECOND HAND MACHINES SOON WANT LATE MODEL.

Who is the most successful salesman in the motor-car trade? Now don't all speak at once. This question and the admonition coupled with it was sprung at a recent conference called by a leading Los Angeles distributor, House & Meyer, Inc., and some of the high-powered talent in attendance was considerably jolted when, failing to give the correct answer themselves, they were told that as a producer of new car sales, used cars rank in a class all alone.

"Without seeking to disparage the efforts and accomplishments of any individual salesman," Elliott M. House said, "the fact remains that many of those, who, when picking out their first motor car pin their choice on a used one are among the first to realize the advantages of a new car, and the time soon comes when they decide to replace their first purchase. Used-car owners appreciate more than anyone else the many advantages of owning one of the newer cars, especially those which have been designed with present-day conditions in view, and require the minimum of gasoline, oil and tires. Economy is a determining factor in the purchase of a motor car today."

BATTERY EXPERTS LIKE TO INSPECT.

"Any battery man likes to see a motorist take an interest in his own battery by testing it himself while taking care of the other parts of his machine. However, it is not good policy for a motorist to rely solely upon his own test, as very often an experienced battery man can detect trouble that should be taken care of immediately to prevent injury or the eventual destruction of the battery.

"In testing your battery," says A. J. Tobey, president of the Western Auto Electric Corporation, and distributors of Willard storage batteries, "if you find any cell repeatedly testing 1.150 or less, you should seek the advice of a battery man, as there might be trouble in your battery."

$1450 F.O.B. FACTORY

Oldsmobile "Six" Touring Car

Compare Them!

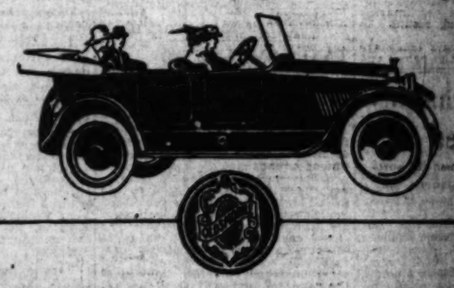
Oldsmobile Sixes with other Sixes

Oldsmobile Eights with other Eights

ALSO LEAVITT SERVICE

SIXES $1450 F.O.B. Lansing — VERY LIBERAL TERMS — EIGHTS $2100 F.O.B. Lansing

J. W. LEAVITT & COMPANY
Distributors
1150 South Figueroa Street
BRANCHES
San Francisco — Los Angeles — San Diego



DODGE BROTHERS
4 DOOR SEDAN

In these days of mounting costs, the steady economy of the Sedan stands out in pleasant relief. Here is comfort of the highest order at a most moderate monthly outlay for operation.

The gasoline consumption is unusually low. The tire mileage is unusually high.

ALBERTSON MOTOR COMPANY
SIXTEENTH AND FIGUEROA



The Advertising in Any Newspaper is a superstructure which must have beneath it a firm and solid ... value. Big value to readers is what makes it possible for THE ... value to advertisers.



Greatest TIRE Sale Ever Held

In Los Angeles and Vicinity

Make up your mind you will never buy better value—Come in and be convinced.

Savage "Seconds"

These tires are seconds for the following reasons: The majority are of a discontinued tread design. Some have small, harmless blemishes, and other defects. They have the same materials and workmanship that are used in first-grade products and were so intended.

To move them rapidly we have priced them in three groups—the savings are tremendous at—

50-55-60% Off

"D" Type

Sizes	List Price	Non-Skid	YOUR PRICE	Sizes	List Price	Non-Skid	YOUR PRICE	Sizes	List Price	Non-Skid	YOUR PRICE
30x3	$19.90	50% off	$ 9.95	32x4½	$50.55	60% off	$20.22	30x3½	$35.00	50% off	$17.50
30x3½	23.75	50% off	11.88	33x4½	52.15	60% off	20.86	32x3½	41.00	50% off	20.50
32x3½	28.30	50% off	14.15	34x4½	53.75	60% off	21.50	32x4	53.00	55% off	23.85
31x4	33.00	55% off	14.85	35x4½	55.00	60% off	22.00	33x4	54.00	55% off	24.30
32x4	37.70	55% off	16.97	36x4½	57.10	60% off	22.84	34x4	55.65	55% off	25.04
33x4	39.75	55% off	17.89	35x5	65.35	60% off	26.14	34x4½	66.00	60% off	26.40
34x4	40.50	55% off	18.23	37x5	69.00	60% off	27.60	35x4½	67.00	60% off	26.80
								36x4½	70.00	60% off	28.00
								35x5	81.00	60% off	32.40
								37x5	85.00	60% off	34.00

All other sizes not mentioned here are in stock at same discounts.
We reserve the right to reject any orders and change in price without notice.

MAIL ORDERS
In order to accommodate our host of out-of-town friends, who may not be able to attend the Big Bargain Tire Sale, we have arranged to accept mail orders. In ordering, specify size and type of rim, and enclose at least $5 deposit, balance to be shipped collect. MONEY WILL BE REFUNDED IF YOU ARE NOT ENTIRELY SATISFIED ON RECEIPT OF GOODS.

Savage Tubes, Seconds, Any Size, $1.25 Each

Commercial Tire Co.
1307 South Figueroa St., Near Pico
San Francisco Branch 533 Van Ness Avenue
OPEN SUNDAYS AND EVENINGS DURING SALE

...ND-HAND VALUES GROW.

...Price Fluctuations Has Its Effect.

...ing of Values Gets in Good Work.

...Market is Fine for the Buyer Now.

...with the drop in ... many of the leading makes ... several weeks ago, ... corresponding reduction in ... taking on all makes of ... The drop in second-... was even more notice-... as new cars, because ... was affected and people ... inclined to purchase a ... used machine until they ... what the permanent ... of the newest model would ...

...FELL RIGHT OUT.

...that the bottom dropped ... used car market would ... a while," said Paul ... of the Paul G. Hoffman ... Studebaker distributors. ... period of two or three ... cars were a drug on ... The constant an-... of price reductions on ... large list of used car values ... and state, and even the ... themselves scarcely knew ... to place on a second-...

...some weeks ago, how-... of price drops be-... A large ma-... manufacturers either ... their prices or came out ... guarantees that values ... go down for a certain ... months. A stabilizing ... was immediately felt ... the industry. People ... just where a car ... what its price was going ... the next several months ...

...IMPROVEMENT.

...this return to normal ... car market an imme-... was noticed in the ... section. Where prices ... moving all over the place, ... however, the stabilizing in-... of the new car market ... corresponding results in ...

...used cars today are ... steady gain in value, and ...

...Mechanics Wanted

...as foremen of auto-... service stations, bat-... and for general igni-... Learn in short time ... No interference with ... work. Expert in-... and practical training ... starting, lighting ... systems, storage ... magnetos, etc. Big ... and good pay for me-... thoroughly under-... work. Only ... of its kind in America. ... formed. Class forming ... terms and special ... to men enrolling ... Open evenings. Tour-... visitors welcome.

...Automotive School

...Angeles at Figueroa and ... Streets.

MURPHY ALMOST A GOLF CHAMP.

MISSES WINNING THE TITLE BY AN EIGHT-INCH PUTT, CARLSON WINS.

The pep and ginger shown by the big Murphy organization in the sale of Lincoln motor cars is apparently sustained by devotion in spare moments to the ancient and popular game of golf.

Last week, on the picturesque Annandale links, there was a hotly contested tournament comprised entirely of entries from the southern division of the Murphy firm. Mr. Murphy himself stepped out with his head down and his teeth set and came within an eight-inch putt of winning the cup. "Dick" Carlson nosed him out with a net 81, followed by Leslie with an 84 and Claude Kern with a 90.

Harry Cline was considered the dark horse of the tournament but he was put out by the mental effort of trying to remember all the bets he had made.

Cliff Williams claims that the tournament was framed against him because he was not permitted to get away for practice. His net of 103 bears out his assertion that he was off form.

Eddie Pullen of racing fame had little or no competition for the booby. No one will ever know what his score was, since after taking a score of more shots on a couple of holes his opponents refused flatly to spend the rest of the afternoon watching him bat balls out of bounds.

MOTOR DEPARTMENT STORE IS GROWING.

The Los Angeles Motor Supply House, Inc., has certainly come up in the world of late and has grown beyond belief in the past six months. They have remodeled their entire store to accommodate new departments. An upstairs balcony has been built to give more room and an extra room has been aded in the rear of the store to take care of an entirely new department.

The latest addition has been an ignition parts department which has been installed at the cost of over $1000. In this department motorists will find any part pertaining to magnetos, distributors and brushes. Before Mr. Derry, manager of this growing supply house, calls a halt to expansion he intends to add several more departments that will be of benefit to motorists.

this market will apparently be back in a normal condition within a very few weeks. The ridiculously low prices at which many used cars were sold during the flurry are disappearing and there is every indication that second-hand sales will increase at a rapid rate.

SOME GOOD BUYS.

"It is true that today used car prices are far below any level reached for the past several years. The second-hand machines on any reputable dealer's floor are priced lower now than they have been for a long time or than they will be for some time to come. Consequently the best opportunity for a man who intends to buy a used car is right now. Already stabilizing influences are bringing these cars back to normal values and the underpriced condition that existed during the past month or so is rapidly giving way.

"November is starting out the banner month style in sales of new Studebakers, and the same is holding true in our used-car department," continued Mr. Hoffman. "October was a record breaking month in Studebaker sales in Los Angeles, and with the volume of used car business on a steady upgrade today we look to November to even better our last month's record."



Just Like Fire Engines—Ready to Go Any Place Any Time.

These are the various service vehicles of Nelson & Price, which gallop gally hither and yon at the beck and call of the motorist who wants his tires fixed up.

EXPECTS A HUGE DEMAND.

Bringing with him a report of healthy business conditions throughout the State and predicting an unprecedented demand for motor cars within the next few months, Al G. Faulkner, Marmon distributor for California, arrived in Los Angeles last week for a conference with the executives of his local organization after an inspection tour through the territory.

The Marmon chief expressed himself as being highly pleased with the local business outlook. "The Marmon demonstration week campaign, which centered so much interest here, met with like success in all parts of the State," said Faulkner. "In all my past experience as a motor car dealer and distributor, no plan has had such a stimulating effect upon sales as the novel Marmon score card idea. This unique method of comparing Marmon performance with that of other cars, innovated by the Marmon factory, proved conclusively that the public is ready to purchase once it is convinced of the quality of the commodity it seeks, and we readily attribute the huge amount of business transacted within the last thirty days to the score card plan.

"The demonstration week campaign, however, was not confined to the boundaries of our territory, but was conducted simultaneously by Marmon distributors throughout the nation. Bulletins from the factory indicate that ours was not the only firm to enjoy most favorable results."

Faulkner plans to remain in Los Angeles several days going over matters of importance with his local heads of staff before returning to San Francisco.

SATURATION POINT—BAH!

About this time every year we hear statements as to the saturation point of the automobile industry being reached. And the reason for this usually is that at this time of the year there is a slight falling off in automobile sales.

"I have never been quite able to understand why this question arises in reference to the automobile industry, as the same conditions apply to practically every other commodity," says Maurice DeMond of the DeMond Motor Car Company, Elgin dealers.

"A man years an overcoat for a season and buys a new one, not because this overcoat is completely worn out, but because he is in a position to enjoy the newness that goes with a new purchase. In turn, the old overcoat is sold and disposed of to some one who does not mind the first year's wear.

"Is not the same thing true of automobiles? To replace the used cars that will be traded in during the coming season, not considering the man who has no automobile to trade, automobile manufacturers will be kept working full capacity. Automobiles have helped to make the United States the greatest business and financial country in the world, because they have been the means of people accomplishing more in a working day than could be accomplished otherwise."

GOOD CARS MAKE FRIENDS.

Barnum was right when he said that there was a fool born every second. But once stung, the fool gets wise and watches his step in the future. In selecting a motor car there are very few opportunities of getting stung if you do not stray too far from the beaten path to the popular makes. "When a man buys four cars of the same make in four consecutive years it is a pretty good sign that he is satisfied with the way the car served him," says A. R. Miller, president of the Los Angeles Oakland Company, "and that is exactly what C. C. Coleman of the Sunset Music Company has done.

"Coleman covers the whole southwest territory for his company and there is no town, city or hamlet into which he has not driven one of his four Oakland sixes. Fifty thousand miles a year is his average mileage covering these four years, and the stories he can relate about Oakland performance are so flattering that they could not pass as news matter. They would be termed advertising at once.

"A careful record of operating costs discloses a remarkable consistency of performance. Tires that went over 20,000 miles are not unusual, even over some of the worst of Arizona's awful flint roads. And gasoline mileage away in excess of twenty-two miles was common up to recently, when the quality of the fuel has been so substantially reduced. We can look for Coleman to come in every spring and leave his old Oakland and drive out with a new one. He has sent us unlimited numbers of people who have since become Oakland owners and good friends of his as well."

Finest Steel is Needed by Motor Makers.

Figures recently compiled by the National Automobile Chamber of Commerce show that the automobile industry consumes but 4 per cent of the country's steel output, and yet, in no other industry are the demands for high-grade steel so great. And in no other industry are the intricacies of the science of metallurgy so studiously applied as is the manufacture of automobiles.

"The slow speed, internal combustion engine and the easy going, horse-drawn vehicle of a score of years ago could be constructed of ordinary steel. The combination of the internal combustion engine and the carriage into a high-speed, self-propelled vehicle necessitated light weight parts of great strength and wearing qualities," says D. Gerard Cheesman, of Cheesman & Co., Haynes distributors for Southern California.

"To the demand for such high-grade parts may be credited the early development of some of the most extraordinary alloy steels, such as nickle steel, chrome-nickle steel, chrome vanadium steel and uranium steel. These metals which, a few years ago, were classed as semi-rare, are now manufactured by many firms. In the construction of Haynes cars chrome vanadium steel is used extensively and so far nothing has been found that supersedes it."

BIG PRICE DROP BY NEW ARRIVAL.

WELL-KNOWN QUALITY CAR FROM THE EAST SLICES OFF QUITE A CHUNK.

The latest entry into the reduced price class is the Du Pont, the recently arrived addition to the motor-car family of Los Angeles. The reason for the reduction, according to Maurice DeMond of the DeMond Motor Car Company, is the fact that the original price was based on the initial production and that once under way the many short cuts that are worked out enabled the engineers to reduce the cost of manufacture by eliminating the number of operations required by the workmen in turning out their work.

"The price, as it is now listed, will be $2950, delivered in Los Angeles, or a reduction of $650 on either the touring car or the speedster," said DeMond. "Incidentally we had the speedster out for a trial speed run and she turned over seventy-eight miles an hour in the fourth speed, and with a little tuning up it will reel it off at $1 1 am sure."

Valve-in-Head Motors Neatly Inclosed Now.

It does not take a motorist with a very long memory to recall when the valve-in-head motor was instantly recognizable by the frank exposure of most of its operating mechanism. Push-rods, rocker arms and valves were all exposed and as a consequence were subject to undue wear because of dust and grit which collected on them, and the motor was likewise apt to be noisy.

"Engineers were not long in learning the advisability of inclosing these portions of the motor, and lessened wear and noise immediately resulted," says Chase Garfield of the Troy Motor Sales Company, Nash distributors. "Too often, however, the motorist was apt to forget that the valve operating mechanism needed lubrication. Out of sight, out of mind, is quite a true proverb as far as motorists are concerned, and very frequently the rocker arm mechanism suffered seriously from lack of oil.

"When the perfected valve-in-head motor of the Nash six was designed, this was a point that the Nash engineers took into especial consideration. They, of course, inclosed every portion of the operating mechanism of the valves in the head of the motor, but they likewise provided for the automatic lubrication of the rocker arms."

WHY TRAVEL BY THE RAILROADS?

VAUDEVILLE PAIR KEEP THEIR ENGAGEMENTS ALWAYS BY AUTOMOBILE.

Much is heard of the replacement of trains by motor cars in taking long trips, such as transcontinental or sight-seeing trips of any sort, and now the question arises, will the motor car replace the train in the transportation of theatrical troupes? Already many salesmen make use of their automobiles to cover their territory, and it seems most feasible that theatrical people should make their circuit in the same way.

Budwin Walsh and Ethyle Austin, at present covering a California vaudeville circuit, have tried out this plan, and it is their opinion that their Essex car has the trains totally eclipsed when it comes to making their engagements on time. "The advantage with the Essex," said Budwin Walsh, "is that it is ready for us at any time, and we never run the risk of missing the train. Of course, in advising vaudeville actors to use a motor car to cover a circuit as we do, the advice would hold only under the condition that they use a dependable motor car. We never miss an engagement, and it is not necessary to give leeway time when we leave."

MAKES PAIR OF APPOINTMENTS.

HOLLYWOOD DEALER AND ROAD REPRESENTATIVE FOR CAR NAMED.

According to an announcement made by F. S. Paden, manager of the California Motor Company, Moon distributors for Southern California, Walter R. Gillette of 5521 Hollywood Boulevard has been appointed Hollywood agent for the Moon. Gillette, it is stated, has excellent showroom and service facilities. "He knows the automobile business, is aggressive and is enthusiastic over the Moon, which in his opinion is a wonderful car at the prices quoted," said Paden.

It was further announced by Paden that H. A. Turner, well known in Coast automobile circles, has been chosen as traveling representative of the company in its Southern California territory. "Last week we sold nine new Moon cars, wholesale and retail, which is not such a bad record for this season," continued Paden. "We are receiving so many inquiries from those who are seeking Moon agencies, that at this rate the territory will soon be closed up. We have a place for almost every car as soon as it is unloaded. Undoubtedly the great price reduction, which was so widely heralded, has added to the car's popularity."

SCENIC PHOTOGRAPHER DRIVES HIS CAR HARD.

California ability to build a motor car that has the real stuff in it was proved to the natives of Oregon, Washington and Vancouver when Dick Burrud of Sunset-Burrud pictorial films used one of the Leach de luxe cars in all his travels through the forests of the Northwest, to out-of-the-way places.

To know Burrud is to appreciate what a record the Leach set up. Burrud is all temperament and not concerned much about the feelings of a motor car. "Drive it until she falls apart" is his motto and he has made a few of his mounts do the trick. "I was talking with a friend of Burrud, a man who traveled miles with him," says E. O. Holly, head of the Holly Motor Sales Company, Leach distributors, "and the tales he related of speed tests and hair-raising mountain escapades, all made for the love of his art, were enough to cause heart failure."

SPLENDID AVERAGE MADE.

One of the largest tire concerns in the country, the Miller Rubber Company, has just completed a careful canvass of the performance of its tires throughout the State of California, bringing to light remarkable records of mileage and uniformity. The results of the undertaking show that Miller cord tires are averaging 14,250 miles.

This is better than the mileage averaged by the company's factory tests—15,000 miles on cords. But mileage depends upon conditions, on size, care, load and road and although tires are uniform they are not used under uniform conditions.

"We attribute this remarkable mileage to the rigid system of inspection enforced at the factory," says J. O. Ward, manager of the Miller Rubber Company's Los Angeles branch. If a tire comes back for adjustment, we learn the reason. If the workman is at fault, he is penalized. If the inspector overlooked a flaw he is held responsible."

"Experts in the experimental laboratories conducted by the factory recently discovered by exhaustive tests that a certain change would add 3000 miles to the life of the tires, and, despite the fact that it involved an expenditure of $1,166,000, the change was made."

Another fact brought out in the canvass is that 45 per cent of the company's dealer organization has never asked for an adjustment on a tire and the balance averages less than one out of every 200 used.

Stranger: I hear the police have been investigating in this vicinity. Did they find anything?

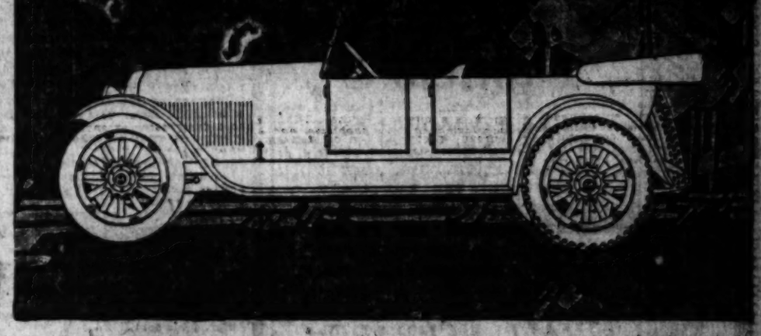
Urchin: "Yes, dey fined me fader $10.—[Boston Transcript.

Maibohm

Comparison—brings proper appreciation of Maibohm value. Look for other cars of such masterly coach design with valve-in-head power, stirring performance and rousing getaway. Look for roomy, loungelike comfort with real Spanish leather cushioning. What other car of equal wheelbase has four square doors? Compare the specifications part by part—compare the appearance—the performance—and you will better apreciate the moderate price of Maibohm—the lightest good six made.

$1575 f.o.b. Factory

HOLBERT & METZLER INC.
1135 SOUTH GRAND AVE.



Maxwell

$1195

F. O. B. Los Angeles
Terms $400 Down,
$50 Per Month

Starting with the fine motor and making comparisons, point by point, in every phase of chassis construction or economical performance—the good Maxwell at $1195 will sell itself to your judgment as far and away the best buy in the motor car market today.

Touring Car.....$1195 Roadster $1195
Sedan ..... 1995 Coupe 1890

Prices F.O.B. Los Angeles war tax included

Harold L. Arnold
Motor Car Merchant
7th and Figueroa
Temporary Salesroom, 927 W. 7th St.

MAXWELL



The World and Westinghouse

A NAME that encircles the globe.—an organization whose greatest obligation is the absolute confidence accorded their products throughout the world.

For more than a generation Westinghouse Inventions, Westinghouse Traditions and Westinghouse Standards have played an important part in our daily lives.

Today—Westinghouse devices enable the wheels of industry to turn more swiftly and more surely—as we travel, Westinghouse appliances add to our comfort and safeguard our lives.

The latest achievement of this world-famous organization is the new-principle "oversize" battery of greater strength and longer life.

Harry W. Harrison, Inc.
851 So. Los Angeles St.
Main 6582 66971

WESTINGHOUSE BATTERIES

"storage battery with a longer life."

ACCELERATION A SAFEGUARD

Quick Pickup Just as Important as Good Brakes.

Both Are Present on a Well-Balanced Motor Car.

Eight-Cylinder Motor Has Unusual Advantages.

The statement has many times been made that brakes are the only safety feature upon an automobile. Rightly used, however, swift acceleration can properly be regarded as a safety factor in a car, and may not infrequently be the means of avoiding accident. Nearly every motorist who has driven for any length of time can vividly recall incidents in driving where he got out of a tight place by stepping on the throttle where his brakes could not quick acceleration and good brakes have saved him.

"The car that possesses both as well has the qualities that correspond to agility in human make-up. Every boxing fan knows what good foot-work means to a boxer in a ring contest," says Harris M. Hanshue, manager of the Los Angeles branch of the Apperson Motor Car Company.

"In driving on the open road, when passing cars, and in city traffic as well, quick acceleration is something that motorists appreciate very much indeed. It is a quality that has tended decidedly to establish in popular favor the modern multiple cylinder motor, such as the Apperson eight.

"If you recall the ancient 'one-lung' motor, you will clearly remember that quick acceleration was not one of its virtues. The eight, however, with its myriad power impulses, does possess quick response to pressure on the throttle.

"In the Apperon eight, however, this factor is further heightened by the fact that chassis and body of the car have been lightened of every possible ounce of unnecessary weight. As a consequence, you can take an Apperson eight in high gear barely moving at one mile an hour and simply stepping on the throttle, without going through the gears, increase your speed from one to forty miles an hour in twenty seconds by a stop watch."

A Beefless, Porkless Tribe.

When the Bombay Parsees, an industrious and enterprising tribe, descendants of the Persian fire worshippers, fled from their native country before the Caliphs they arrived in Western India. There they were tolerated by the Hindoo sovereigns on condition of not eating beef. When those regions afterward fell under the dominion of Mohammedan conquerors, the Parsees obtained from them a continuance of indulgence on condition of refraining from pork. What was at first obedience to authority became second nature, and the Parsees to this day abstain both from beef and pork. Though not required by their religion, the double abstinence has had time to grow into a custom of their tribe, and custom in the East is a religion.—[Harvard Classics.

DR. CURTISS CLARK'S

AUTO BRAKE RENEWER

Doubles the life of auto brake lining and fan belts; also cures clutch troubles. A preservative for belts of every description. Prevents slipping, squeaking and cracking. Will not collect dust, dirt or grit. When used on bolts, nuts, king pins or springs will prevent rusting and grabbing. Sold by all reliable dealers and jobbers. Sixty cents a tube. Large cans $2.00.

DR. CLARK'S CHEMICAL LABORATORIES

Western Branch, W. J. Powers, Mgr., 2140 South Hill St., Los Angeles, Cal. Phone 67031



Daniels 8

THE first glance will tell you that the body of the Daniels 8 is custom-built. But it is not until you thoroughly know the unfailing performance of the Daniels, its smooth and ample flow of power, that you fully appreciate its custom-built chassis.

HALL-HEBBARD

Distributors

Daniels Automobile Co., of Southern California,

Figueroa at Twenty-Second Street.

Telephone West 413



THERMOID-HARDY UNIVERSAL JOINTS

—and

Rear Axle Drive Gears

Continental Motors and Parts

Spicer Universal Joints

Roland Piston Rings

Brown-Lipe Transmission Parts

Need no lubrication or attention of any kind. Absolutely greaseless.

A flexible, fabric universal joint that has no metal-to-metal bearing surfaces. The result is a frictionless joint of great strength and durability through which no power is lost in transmission.

Thermoid-Hardy eliminates universal joint troubles. No lost motion—no oiling—no noise.

Have them installed on your car.

COLYEAR MOTOR SALES COMPANY

1222 South Hill



A Car Whose Performance is What Might be Expected from Its Looks.

Everybody admitted when the new LaFayette was announced that it ought to be a wonder with such a designer and such a pedigree. When it appeared everybody admitted that it surely was a wonderful looker. And now that the car is using the buck of Second street as a high-gear demonstration people are beginning to realize that the performance is on a par with the lines.

SMARTNESS AND COMFORT.

How to combine comfort with rakish lines has long been a serious problem with most designers of motor-car bodies. It is easy enough to build a car of low, speedy lines, but the resulting creation is only too often one which is uncomfortable in the last degree.

"Especial interest, therefore, attaches to the LaFayette torpedo four-passenger model which we have just received," declares H. J. Coger of the Troy Motor Sales Company. "The LaFayette designers have achieved a combination of combination of comfort and outward smartness that renders the torpedo LaFayette decidedly unusual for its type of car.

"The low center of gravity of the LaFayette chassis and a trim, low, well-designed top combine to make the car actually low, and to give it the "road-hugging" appearance that is vital to the car of this type. Yet where experience with this type of car has led most folks to expect small support from the back and sides of the seats, the LaFayette torpedo on the contrary has seat backs and sides deeply upholstered and which rise higher than is customary.

"It is a fact that the LaFayette chassis was designed primarily to meet the requirements of inclosed bodies. This very fact gives the lighter open models, such as the torpedo, a briskness of acceleration and a range of power surprising to even the most experienced motorist. On either city streets or open roads the car is a most unusual performer, and demonstrations which we have made so far with the torpedo have been surprising even to us, though we have come to expect much from the car in the way of power and smoothness of performance."

FRED RUTLEDGE EXPLAINS TERRORS OF ENDEAVORING TO LIVE WITHOUT A CAR.

According to a letter received from the National factory, the following is an experience of a prosperous downtown drug-store owner, living in a desirable outlying residence section of an eastern city. This episode was related by Fred Rutledge of the Rutledge Motor Company, distributor for the National sextet:

This is what happened to him in one day!

Got up an hour early.
Walked four blocks to catch street car.
Missed car.
Ignored by autoists on way downtown.
Waited ten minutes.
Boarded second car,
Bawled out by conductor for not having change.
Gave seat to woman passenger.
Stood up rest way.
Inhaled breath of darky standing on his foot.
Got off after forty minutes ride.
Arrived at store half an hour late.
Took grouch out on clerks.
Clerks got even by insulting customers.
Lost sales and good will as result.
Needed sore drug to fill prescription by 10 a.m.
Messenger sent on foot failed to arrive in time.
Lost good will of patient and physician.
Friend called asking to be taken to hospital.
Refused account no car.
Business acquaintance called from railway station.
Missed cahnce to see him between trains.
Failed to go home to lunch.
Walked to near-by restaurant.
Wait twenty minutes for service.
Food indifferent.
Insulted waiter with tip worth a gallon of gas.
Insulted check-room girl same way.
Discovered it was raining.
Walked back to work with no umbrella.
Got feet wet.
Dried clothes on radiator.
Feet still wet.
Friend called with invitation for Sunday trip.
Refused account no car.
Wife phoned to meet unexpected relatives at 6 p.m.
Also asked to buy extra groceries, etc.
Would have gone herself—but!!!
Left store an hour early.
Walked to market.
Feet still damp.
Bought fifty pounds of provisions.
Seemed like one hundred and fifty.
Back nearly broke.
Called taxicab.
Drove to station.
Train an hour late.
Got sore.
Dismissed taxi.
Cost: five gallons of gas and an inner tube.
Greeted relatives coldly.
Hired another taxi.
Explained absence of car to relatives.
Explanation did not stick.
Fresh relative asked if business was bad.
Bit his head off.
Angry through rest of journey.
Cramped taxi did not help to clear atmosphere.
Legs crushed with weight of groceries.
Home at last.
Dismissed taxi.
Cost: new spot light and windshield wings.
Failed to embrace friend wife.
Result: Hard looks.
Went to change clothes.
Packed wrinkled suit to send to tailor.
Hat much worse for wear.
Feet still damp.
Took hot bath.
Also aspirin.
Ate late dinner.
Wife suggested going downtown to movie.
Vetoed account no car.
Friends called up with invitation to party.
Declined same reason.
Read newspaper.
Then to bed.
Received curtain lecture from friend wife.
Remembered scheduled trip into country for provisions.
Remembered engagement to play golf following evening.
Wife remembered engamement at friends suburban home.
All declared off.
Good night!

SOME RULES FOR TRUCK DRIVERS.

Here is a set of rules for truck drivers on the care of solid and pneumatic truck tires, formulated by the technical department of the United States Tire Company for the benefit of truck owners:

(1.) All truck tires have a load limit. Constant slight or occasional heavy overloads shorten tire life.

(2. Distribute the load in the truck body so each tire will bear its proportionate share of the weight carried.

(3.) Overspeeding a tire has the same harmful effect as overloading. Keep truck speed within prescribed limits.

(4.) Know—don't guess—your inflation pressure. Proper inflation pressure is as important as proper loads and speeds.

(5.) Tires are limited in shock absorbing power. Careful, slow driving on rough or rutty roads will reduce tire costs.

(6.) Check your wheel alignment. Tires cannot give full service if subjected to the diagonal grind resulting from improper mounting or from misaligned wheels.

(7.) Chains and other anti-skid devices injure tires. Use chains only as long as the traction wheels are likely to slip, and apply them loosely.

(8.) Tires, especially pneumatics, are cut or scraped occasionally by bent fenders or improperly built bodies, when the loaded truck travels over rough places. Carefully watch the clearance of your tires.

(9.) Neglected cuts lower tire mileage. Trim off loose slivers from the solid tires. Mend the small and repair the large cuts in pneumatics without delay.

(10.) Turn corners slowly to prevent tire strains. Apply power and brakes gradually to avoid useless spinning or locking of the wheels. Equalize the brake adjustment. These are common and avoidable tire abuses.

(11.) Running in car tracks causes tires to break down early. Avoid car tracks.

(12.) Learn the correct method of applying and dismounting pneumatic truck tires. Flap and tube should fit properly in casing, and casing fit properly on a dented, rusty or dirty rim.

(13.) To avoid unnecessary strain on pneumatics or flat spots on solids, lift the truck weight from the tires when the truck is to be idle any considerable length of time.

BARNETT SELLS PAIGE CARS NOW.

Ed R. Barnett, well-known in local motor car circles, last week joined the sales force of A. E. Evans & Co., and is dispensing Paige sixes at the Figueroa-street salesrooms of the local distributors.

Yosemite Motor Stage Lines to be Amalgamated

To provide for the rapidly increasing travel to Yosemite National Park a new service has been inaugurated by the Yosemite National Park Company, Manager T. E. Farrow announced that all automobile stage lines of the Yosemite National Park Company, Manager T. E. Farrow announced that all automobile stage lines of the Yosemite National Park Company, Manager T. E. Farrow announced that all automobile stage lines of the Yosemite National Park Company, operated under name of National Parks Transportation System of California. This transportation system will embrace the stage lines now operated between El Portal and Yosemite and between Yosemite and Mariposa Grove of Big Trees and Glacier Point, as well as the summer season stage lines between Yosemite and Hetch Hetchy and Yosemite and Lake Tahoe points via Tenaya Lake, Mono Lake and Minden.

Hasen H. Hunkins, formerly manager of the government Bureau of Service National Parks and Monuments, has been appointed traffic manager of the National Parks Transportation System, with headquarters in San Francisco. Information and ticket offices will be maintained, the year around, in San Francisco, Los Angeles and San Diego. A complete travel service will be given without charge. Through its advertising in Eastern States the National Parks Transportation System will establish direct contact with thousands of prospective tourists and will help them to plan their trips through the High Sierra and to the cities and resorts of California. Yosemite is the first of the nation's parks to offer a public service of this character.

ROESCH RETURNS FULL OF GINGER.

BELIVES COMING YEAR WILL BE BIGGEST IN HISTORY OF THE CONCERN.

C. A. Roesch of the Alemite Lubricating Company, returned home this week after a trip to Chicago and other eastern cities and a conference with Bassick Manufacturing Company officials and distributors of the Alemite who gathered at the factory for a sales conference.

Roesch was enthusiastic over the nation-wide success attained by the Alemite lubricating system and declared that many more of the new models of standard lines which will be shown at the 1921 automobile shows will feature the Alemite system as a part of their standard equipment.

California has surpassed all other sections of the country in the amount of business done by the Alemite distributors, according to Roesch's report, a double tribute to the merchandising methods of the local men and the keen discernment of the California motorist, who leads the nation in intelligence regarding things automotive. Roesch stopped in San Francisco for a conference with R. W. Foyle, manager of the San Francisco branch of the Alemite Distributing Company.

OPENS SALESROOM ON WEST SEVENTH.

ANOTHER DEALER MAKES A MOVE AND THEN TELLS WHY HE MAKES IT.

The latest convert to West Seventh street as a new motor row is Francis C. Davidson, who dispenses King eight cars in this territory. He made a complete survey of the field and he leased the new salesroom and service department at 1707 West Seventh street and has completely equipped them for the sale and service of King cars.

Davidson claims that the greater automobile travel westward on Seventh street is bound to make it the most popular thoroughfare from the standpoint of the dealer. He says that inasmuch as the trend of the city's development is westward and also that the people to whom the medium-priced and high-priced cars appeal have their homes in the west and Wilshire district, he can see nothing but good in the future of the street.

HOW TO REPAIR A BAD SPARK PLUG.

"When a plug goes wrong on the road," says Wallace W. Gogel of Guarantee Motor Company, distributor for the Tulsa car, "it is sometimes necessary to make a temporary repair, if possible, or at least such a repair may enable the engine to work properly until a new plug can be obtained. A broken porcelain, if the break is not too sharp an angle, will give temporary service if a thin rubber washer is inserted between the two broken parts, and the nut tightened down. This, however, will not last long, for the heat will deteriorate the rubber. Sometimes a crack in the projecting upper part of the porcelain can be covered with a wrapping of tape so that it will prevent leakage for a while."

The LEACH

Motordom's Aristocrat

Today's Most Exclusive Car Built for California Use



As complete as the most exclusive home could be—a motor car that appeals to fair women and real men because of its true value, style, comfort, power and speed.

As an open car pictured in Figure 1, or semi-closed as in number 2, or completely enclosed as shown in 3; all rain, wind, cold and dust-proof, with the only perfect windshield yet devised as pictured in figure 4.

Before you make a final selection of a motor car let us show and demonstrate this California custom-built car to you.

Holly Motor Sales Co.

1027 South Olive Street

Broadway 3990 60361

Territory Open for Conscientious Dealers.

Nonskid Tire Season is Now Upon Autoists.

"This is the season when all motorists should pay particular attention to nonskid tire equipment," observes H. A. Price, branch manager, the Goodyear Tire and Rubber Company of California. "The increased dangers of fall and winter driving demand nonskid tire equipment. With the rapidly growing traffic congestion that many of our cities are experiencing, it is extremely important that motorists insure themselves against the dangers of skidding, with its attendant damage to the car of the driver and to those of other motorists.

"There is no experience that comes to a motorist, that compares with the realization that he is skidding helplessly into the curbing, with the prospect of a broken wheel, or into another car. Yet, this can be obviated by the use of proper tire equipment and the observance of the rules that make for safe driving. Skidding is usually in the direction of a right angle to the direction of the car, which accounts for the All-Weather tread design on Goodyear tires. The surfaces of the rubber blocks are turned at an angle of forty-five degrees to help to overcome skidding tendencies. This accounts for the diamond-shaped rubber projections on the tires."

SAYS THERE'S A LOT IN A NAME.

REPUTATION OF ORGANIZATION A BIG ASSISTANCE IN SELLING PRODUCT.

What's in a name? A whole lot, thinks Harry W. Harrison, head of the local organization, who are the Southern California and Arizona distributors for the Westinghouse batteries. "Nearly nine people out of every ten who purchase one of these batteries," stated Mr. Harrison, "have asked only one question in regard to the new battery, and that question is, 'is it made by the famous Westinghouse organization?'

"The unfailing dependability of Westinghouse products for many decades has given people an absolute confidence in this world-afomus concern. And, Harrison continued, if there was ever a product more than able to stand on its own merits, that hasn't the need of such wonderful prestige, it is the Westinghouse battery."

METRIC SYSTEM RUDELY JOLTED.

AUTOMOBILE DEALERS OBJECT TO ITS USE IN THE UNITED STATES.

Objection to substituting the metric system of weights and measures for the English system now in use in the United States was made by the directors of the National Automobile Dealers' Association in the regular meeting at LaSalle Hotel, Chicago, recently. It was felt that any such change would result in hopeless confusion, the loss of millions of dollars in recalibrating machinery and cause endless delay.

The directors adopted a resolution to urge upon the railroads the necessity of building box cars with wider doors and with end doors so the average box car also can be used for shipping automobile equipment.

Hupmobil

WE are frequently asked about the methods employed in the manufacture of the Hupmobile.

To make a just comparison it is necessary to place the Hupmobile on a par with cars much higher price.

Simply because the more important Hupp processes are identical with processes applied to cars that cost a great deal more.

Engine bearings, for example, are hand-scraped and hand-fitted with the greatest nicety.

Cylinders are carefully ground to size, with thousandth-of-an-inch limits.

Precision and watchfulness govern every manufacturing operation to a degree that recently inspired a leading automobile publication to write up the Hupmobile factory as a model.

To the owner these methods are expressed in the extremely long life of his car, its unusual economy and the fact that it rarely requires costly repairs or replacements.

GREER-ROBBINS CO.

Twelfth and Flower Streets

Broadway 5410; Home 6031

Hupmobil

MUNICIPAL FLYING FIELDS ARE NEEDED.

Modesto is making a start in the right direction, according to Col. C. B. Wornop of the Mercury Aviation Company. The hustling San Joaquin city has formally dedicated its Municipal Aviation Field where airplanes can land in safety at all times.

"The time is fast approaching when every city will have its landing field just as it has its churches and

...AREN'T ...OD SPORTS.

...Criticises Them as Auto Drivers.

...They Cut Corners and do Other Wild Deeds.

...the Californians Are Cool Deal Better.

...ANGELES, Nov. 12.—"Women ...always square when they ...sports," said a well-known ...of Iowa, who is spending the ...here. "I have noticed it more ...so than I do in California. ...the women of California ...better sports than a ...of their sisters in the ...

...ternoon, now I be contin... ...ue driving on one of your ...highways yesterday. I have ...of which I am rather ...ed. I still reel off sixty without ...ght. I came up behind a ...little car and gave the ...ah, expecting the car in ...turn out. But instead of ...seem to get under head... ...ay I couldn't refuse ...ssion, and I stepped on ...almost pushed the foot ...through the board. The ...ers of me kept well to ...of the road and gave me ...ce. It was a straight ...ce between the ma... ...ed up all right, but it ...ssary to do it and you ...surprised when a girl ...ce from behind the ...ns a good sport."

...ver, that the women ...scenes of big cities ...ast square, that they ...ot ahead of the ...in front of another ...chance that would ...knocked off. If ...ed, because there ...ays let them get by

...NTIAL TO ...GULATE BRAKES.

...who have experienced ...due to having one ...ers quickly than the ...to be interested in ...ence of avoiding ...ed deeper has ...at present it is ...fashioned, which ...ed by the Chief of ...the Bureau of ...

...ency brake equalizer ...is mounted on the ...transmission and oper... ...same principle as the ...pedal. It is com... ...ed, trouble-proof and ...unfailed positiveness ...of brake operation on ...road and in both sets ...the result in the elimi... ...jarring, materially in... ...safety of operation. ...result of the fact that ...brake fulcrum at a com... ...with the torque tube. ...the driver does not ex... ...the chattering of brake ...and freezing of rear wheels ...when the car is brought to ...a quick stop."



No Housing Problem for Bro. Grodi.

This happy-looking gentleman looks that way because he has the rent all paid on his four-wheeled bungalow which looms up in the background. He built himself a house on a Reo speed-wagon chassis and jazzes around over the country making faces at haughty landlords, rent Hawks and the like.

SOLVES HOUSING PROBLEM.

House hunting in California is one of the outdoor sports now in vogue, but there are motorists arriving in the State every day that have no fear of profiteering landlords, overflowing hotels, or lack of bungalows. One of these late arrivals is Clifford C. Grodi, who arrived recently from Munroe, Michigan. Grodi brought his wife and daughter, Velma, with him; also his house.

Mounted on the chassis of a light truck, Grodi has a complete housekeeping apartment that was his railway train, Pullman sleeper and diner en route, and is now his residence, while he is looking for a place to locate permanently in this State.

While the Grodi family are looking over California in search of a place to locate permanently, they are taking advantage of the many municipal camping grounds for motorists, and are independent of hotels, apartments or high rental bungalows. Like the snail, they take their house with them, but unlike the snail, they move as fast as the rest of the automotive traffic, when on the highways.

The party was en route between Michigan and California just three weeks, but their actual running time was 146 hours, averaging eighteen miles per hour for the 2984 miles of the journey. The latter part of the trip was over the Santa Fe trail, and some difficult road conditions were encountered, especially in Colorado, where snow and slush made the going slow and difficult. Grodi broke the road for scores of touring cars that he met along the road, and in a sense became the pilot for others whose cars would not negotiate the bad stretches of mud as easily as did the Reo speed wagon.

Grodi purchased a light Reo truck chassis, and on this built his traveling home. It is fitted out with a comfortable bed, dining table, gasoline stove, food cupboards, chiffonier and a small library table with a phonograph to while away the evening hours.

According to Grodi there are hundreds of motorists strung across the continent in a continuous line, headed West. The majority of them have equipped their cars with some sort of camping outfit so that they will be assured of living accommodations en route.

ECONOMY RECORD VERY REMARKABLE.

What is believed to be the most remarkable economy record ever hung up for a car of its class is that made by a Willys-Knight, model 20 touring car in Oklahoma City. Thirty-seven and one-half miles on one gallon of gasoline is the unusual performance with which the car is credited.

This record is regarded as all the more striking because of the fact that it was made, not in the long stretches of the open country, but in the congested business district of the city. The car, too, carried three passengers, including two official observers. Another handicap developed was a stiff head wind. The test was made under the direction of E. R. Carhart, Oklahoma distributor of the Willys-Overland Company. The car was piloted by Linn Mathewson of the Carhart Company's staff.

NAME THE HILLS AFTER CLIMBERS.

SIX STEEP INCLINES NOW KNOWN BY NAME OF CAR WHICH CONQUERED THEM.

"Marion must have been a sweet little girl to be so well remembered," said a rather frivolously minded person, for he had just found that there are no less than twenty-eight towns in the United States carrying the name of Marion. Using that logic, the Maxwell motor car must be a mighty sturdy car, according to a great many Californians who know that in Southern California alone there are not less than six hills called "Maxwell Hill."

These hills had long been famous for the abruptness of incline. They had no roads—only a couple of tracks up the side, and for that reason many drivers of automobiles of the more sportive and daring type had tried to climb to the top—but without success, until finally a Maxwell automobile made the grade and the feat was so unusual that the hill was at once christened Maxwell Hill.

This happened in Long Beach (the famous Signal Hill.) San Bernardino (Sugar Pine Hill.) Taft, Bakersfield, Pomona and San Diego.

FORD FACTORY HAS SUPERMEN.

Enormous Amount of Work is Turned Out Daily.

Some Workmen More Efficient Than Their Fellows.

List of "Best Men" Published by the Company.

"The Ford Motor Company prints a list each week of the 'best men'—that is, the workers who turn out the greatest amount and quality of work in their particular lines. These 'best men' are the bone and sinew of the Ford Motor Company. Their work in the factory is but an indication of the spirit which prevails throughout the many plants. They know that their efforts are incorporated in the splendid success which has come to the Ford Motor Company," says B. L. Graves, manager of the Los Angeles branch of this widely known company.

REAL STARS.

"Recently, a list of these 'best men' came to me with the amount of work accomplished in one day's time. The amount was simply astounding, and I know that all Ford owners will be interested to see what the 'best men' are turning out in volume, realizing every part that they turn out is required to pass a rigid inspection. I am giving here only a few records established by these wonder men. Others appeared on this list whose records are equally as good as the ones I have selected for the approval of the motoring public:

"Punch press department—Joe Sova, flatten clutch disc, 35,350 daily.

"Wood parts department—Fred Druffler, primary coil wedge-rib to thickness and cut to width, 35,000 daily.

"Fordite department—A. Culp, drill and drive four screws in steering wheel, 1500 daily.

"Rear-axle assembly department—Vern McVay, assemble hub key to rear axle, 8500 daily.

"Cold-heading department—O. Mathers, drill hole in gas tank bolt, 20,500 daily.

"Motor assembly department—F. DuPont, timing motors, 725 daily.

"What do you think of this list of 'best men'? More like 'supermen,' are they not?" concluded Mr. Graves.

TIRE DEALER HAS NEED FOR CAUTION.

NUMBER OF UNRELIABLE TIRES MAKES IT VERY EASY TO GET STUNG.

There is one fact that should be deeply rooted in the minds of all tire dealers and that is that their obligation to a customer does not end with the consummation of a sale. "The successful tire business is built upon a solid foundation of service—service that makes the customer feel thoroughly satisfied with their purchases," says Frank Price of Nelson & Price, distributor for Hartford cord tires.

"In selling tires it is necessary that a dealer place himself in the position of his customers. He must appreciate the fact that, from the customer's point of view, the purchase of a tire involves a comparatively large expenditure of money and for that reason he expects to receive full value and will be satisfied with nothing less. Unless a dealer has the ability to discern between reliable and unreliable tires, he can safeguard his interests only by limiting his stock to a few brands of admittedly high quality. If he does this, customer complaints will be few and far between."

MORE GOOD ROADS ARE COMING SOON.

"Good roads inevitably follow the increased use of the motor car," declares Glenn R. Keith, of the Standard Steel Automotive Corporation, local distributors for the Standard eight. "One of the best instances of this which I have seen in some time, is the result of the meeting held this week in Hemet, looking toward the improvement of the road between that town and the Imperial Valley.

"Only two months ago we sold a couple of Standard eight cars to men who established a stage service between Hemet and Brawley, connecting with a stage line which already existed between Los Angeles and Hemet. The advantage of possessing a through line of transportation was so instantly evident that agitation looking toward permanent improvement of the route began at once. As a result of a meeting held in Hemet last week, $150,000 is to be spent on this road in the very near future, and another main thoroughfare will be added to the list of Southern California roads."

UNIQUE SPRINGS ARE GREAT HELP.

ONLY ONE CAR BUILT IN THIS COUNTRY EQUIPPED IN THIS MANNER.

In speaking of the many exclusive features found in the construction of the leading motor cars of today, W. D. Wright, of the Wright Motor Company, exclusive distributors of the Roamer in Southern California, says that the Barley Motor Car Company of Kalamazoo, Mich., manufacturers of the Roamer, marked an epoch in riding comfort when they perfected the double cantilever spring suspension which is found only in Roamer cars.

Mr. Wright in explaining the advantages of this exclusive feature of the Roamer went into detail in the construction and operation of the springs as follows: Two cantilever springs are used on each side, attached to the frame on one end, the other end connection on the brake drum. One spring is fastened on the brake drum above the axle, and the other below. The lower spring is fastened to the road while the upper one controls the rebound and keeps the wheel from leaving the road, which has a noticeable effect on the ease of controlling the car. The two springs operate independently of each other and take the tension at different times.

SOME BATTERIES CAN COME BACK.

Automobile storage batteries—some of them, at least—have a surprisingly quick come-back after having been drawn upon almost to the point of exhaustion. This phenomenon was successfully explained by H. A. Rose, expert battery man of the Western Electric Company, distributors of the Titan battery. Mr. Rose says:

"Suppose, for example, that a battery, after discharging heavily, has barely enough energy left to make a feeble attempt to turn the motor over. Or, perhaps, the starter will not respond at all to the pressure of the starting button. Following these unsuccessful attempts just let the battery take a short rest of fifteen or twenty minutes. The short rest will afford time for the diffusion of the electrolyte within the battery, so that the energized particles have been distributed so as to work to better advantage."

A Fresh "Fizzician."

"Are you a doctor?" she asked the young man who runs the soda fountain.

"No, madam," he replied. "I'm a fizzician."—[San Francisco Chronicle.

MADE $1800 WITH TRAPS.

VICTORIA (B. C.)—Mrs. William Chamberlain, wife of a rancher near Invermere, on the Columbia River, proved last season that women can be successful trappers. She cleared $1800 on furs with sixty traps. As pioneer in a new feminine industry she set an example that will be followed by many women throughout British Columbia this fall. She is preparing to trap on a larger scale. Her trap lines will be set with 200 traps when the season opens in November.

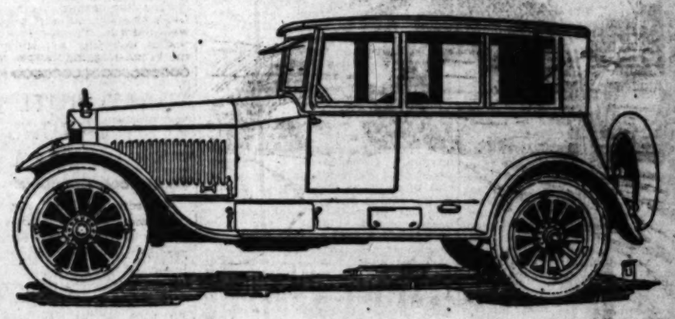
When last season ended her season's catch comprised 700 muskrats and many weasels, mink, skunks and red foxes.—[New York Sun.

OWEN Magnetic

THE first of the 1921 model Owen Magnetic cars in both open and enclosed models are now on display in our showrooms.

Owen Magnetic chasses are likewise available for early delivery, and we have prepared some unusually attractive designs for custom-built bodies suitable for them.

Gaffney Motor Sales Co.
676 South Alvarado St.
Phone 52573



The Car of a thousand Speeds



The Cabriolet

Why Hudson Utility Appeals to Business Men

No Hudson owner forgets this fact in his appreciation of Super-Six economy.

He knows Hudson is the supreme performance type among all the world's cars. Its stock car records in speed, hill-climbing, acceleration and endurance have never been matched.

Engineers who aim at such performance distinction usually ignore such elements of economy as fuel, oil and tire mileage.

But Hudson's notable speed, its 72% added power, and 80% greater efficiency means no extra cost in its operation.

Its speed and power do not come from great motor size and high fuel consumption. The exclusive Super-Six principle gets 76 H. P., from a light, conventional motor that formerly developed 42 H. P. at maximum.

Vibration that wasted about half the power of the conventional type is almost eliminated by this type. Nearer approach does not seem possible.

That means that even extraordinary calls impose no strain or abuse on Hudson. It accounts for the way Hudsons retain new car ability when they have grown old in point of years and use. It removes the costly burden and annoyance of frequent repairs and service attention.

With all the other desirable things men find in Hudson, this accounts also for the additional triumph of true economy.

Touring Car	$2439	Touring Limousine	$3139
Sedan	3295	Cabriolet	3015
Speedster	2850	Coupe	3139
		Limousine	3439

Prices f.o.b. Los Angeles, war tax included.

HUDSON SUPER SIX

Harold L. Arnold
Motor Car Merchant 7th and Figueroa
Temporary Salesroom, 927 W. 7th St.

Ford
THE UNIVERSAL CAR

The Garden Farmer will find the Ford Model T One Ton Truck an especially valuable factor in his business because of the flexibility as well as the reliability of the service which can always be depended upon to be given by this splendid truck. The worm-drive of manganese bronze carries all the power of the motor to driving the truck and there are combined in larger and heavier form all the elements which have made the Ford Model T Car the greatest motor car in the world in point of service. The Ford Truck with its worm-drive is most economical in operation and maintenance. There is very little, if anything, to get out of order at any time; there is the simplicity in control; there is the convenience in the flexibility of the car, it will turn in a circle of forty-eight feet; it accommodates itself to narrow alleys, and it "stands the gaff" of hard work day after day, and month after month, to the great satisfaction of the owner. There is hardly a line of business activity where the Ford One Ton Truck is not really a necessity. On the farm, or in the factory, with the railroad, it is solving the economic delivery of merchandise and produce better than any other truck on the market. Any of the Dealers mentioned below will be glad to discuss the matter further with you, take your order, and see that you get delivery as promptly as possible.

Clark & Coberly, 2219 W. Pico—West 6072.
W. D. Dunham, 1250-60 W. Seventh—Wilshire 637.
[illegible] Co., 1042 S. Grand—Broadway 1500.
Finch, Benj. A., 540 S. Los Angeles—Pico 344.
Fleming, A. L., 1823 E. First—Boyle 324.
Gray Motor Car Co., 1718 Cahuenga—Hollywood—Hollywood 2049.
Hubbard Auto Sales Co., 1918-1922 S. Main—South 341.
Hubbard Auto Sales Co., 761-763 S. Central—Broadway 5808.
Hughson Co., Wm. L., Tenth and Olive—Broadway 2963.
Moore, Jas. A., 801 Fair Oaks, South Pasadena—351370.
Nadeau, J. A., Central at Slauson—South 2240.
Noll Auto Co., 1800 Pasadena Ave.,—East 323.
Smith, Jesse E., 400 E. Broadway, Glendale—Glen. 432.
Smith, Wm. E., 707 East Colorado, Pasadena—Colo. 93.
Tuoman Co., W. I., 3330 S. Figueroa—S. 2831.



TRACTORS TO REMOVE SNOW.

New York City Purchases a Flock of Them.

To Push Snow Plows Through Streets of City.

Fire Hazard Will Thus be Neatly Avoided.

Heavy blizzards last winter brought traffic to a standstill in New York and throughout the Eastern and Northern States; heavy snowfalls tide up business completely for days. Man power, shovelers, teams, wagons and trucks were all tried, but these methods proved inadequate to clear the streets.

COSTLY BUSINESS.

The city of New York alone spent over six million dollars trying to keep the streets clear, not only for general traffic, but for the general safety. Officials realized the extreme danger from fire, particularly in the congested district, because the accumulated snow and ice on the streets practically rendered helpless the city fire-fighting equipment. By good fortune no great fires occured during this period, but the city fire department, street cleaning and other officials appreciated as they never had before, the extreme importance of being equipped and prepared to quickly dispose of snowfalls before the snow became packed and frozen into solid ice as was the case last winter.

MADE FOR THE JOB.

Realizing that a fleet of "Caterpillar" tractors equipped with proper snow plows would solve this problem, the Holt Manufacturing Company brought these machines immediately before the serious consideration of New York City officials. The project was thoroughly investigated by engineers connected with the department of street cleaning and the fire departments, also the Mayor and other city officials, and appropriations were made for extensive purchases of this class of equipment.

All makes and types of tractors were considered, and while preliminary tests with snow were impossible, the street cleaning department during the summer, conducted official tests with various tractors equipped with snow plows, pushing sand which was in fact more difficult to handle than snow. The "Caterpillar" tractor met every requirement in these tests, and even exceeded the city's expectations.

GETS THE CONTRACT.

Bids were called for covering tractors of this size for the severe snow removal work. Smaller equipment was suitable for limited secondary operations. Although the "Caterpillar" tractor was necessarily higher in price than other machines proposed for this work, the city engineers unanimously selected the "Caterpillar" tractor on the basis of its particular fitness for this work, its military and commercial record for performance, as well as the stability and the facilities of the manufacturers.

Easy Solution.

Mistress: "Bridget, you've broken as much china this month as your wages amount to. Now how can we prevent this occurring again?"

Bridget: "Oi don't know mum, unless you raise me wages."—Edinburgh Scotsman.



He Knows About Troubles, and Fixing 'Em.

Here we have Teddy Tetzlaff, one-time demon Louisr and Fiat racing pilot, who is now laying particular stress on service to Stephens Salient Six owners.

TEDDY GIVES SERVICE.

Some people might call it sport to burn the breeze at ninety miles an hour on a speedway, while others might take an entirely different view of the matter. But regardless of their personal opinion of the goddess of chance, everyone will agree that the intrepid speed merchant comes to a very wide and practical understanding of the mechanism of an automobile. Teddy Tetzlaff, who has furnished many a thrill on the track, acquired his knowledge of the motor car in this hazardous profession, and it is of much interest to motorists to know that Teddy's mechanical skill is now at their service.

A call at Tetzlaff's service station on South Hope street is sufficient proof that he is taking to commercial pursuits as seriously as he did to the racing game. Every thing in the way of modern machinery has been installed to make for good workmanship, and the mechanics employed are under Mr. Tetzlaff's personal supervision. A very progressive step has been taken in providing night service, for with shifts working every hour of the twenty-four, the owner receives his car in a very much shorter time than if day service only were maintained.

Of particular interest to Stephens Salient six owners is the announcement that Mr. Tetzlaff is now cooperating with the White Auto Company in rendering service for this popular six. A complete stock of spare parts will be kept. It will be a great satisfaction to Stephens owners to know that such expert mechanical attention is at their disposal.

FOUNTAIN BRUSHES FOR SHOES.

A modern adaptation of an ancient custom is seen when the Japanese business man of today enters one of the many office buildings in Tokyo now equipped with the so-called fountain brushes, as shown in the October Popular Mechanics Magazine. A century ago he would have removed his primitive footgear; but now he does nothing of the sort. As his American shoes are not so easily slipped off, he simply washes them. This he accomplishes by using a long-handled brush, the bristles of which are connected by a rubber tube to a small galvanized-iron tank. The water is admitted to the brush as the user presses the valve in the handle.

JACK'S NARROW ESCAPE.

When John McCormack was singing grand opera as Signor Foli, some years ago, he had on one occasion to sing from a stage balcony which was hardly strong enough to support so heavy a man. The stage manager told off two assistants to hold it up from beneath, but before Signor Foli was more than half through one of the men below said, "Be jabers, Moike, the Oitalian is moighty heavy."

"Let's dhrop him, Pat; he's only an Oitalian, after all."

Voice of Signor Foli above: "Will ye, ye divils, will ye?"

"Tare an' hounds, Pat, but he's an Oirishman; hould him up for the loife of yez!"—[Boston Transcript.

INSPECTION IS SPLENDID IDEA.

Traveling Mechanic Watches All the Cars.

And Helps Owners Keep Them in Good Shape.

One Truck Runs Four Years for Forty Bucks.

"When a truck has been run constantly day in and day out for four and one-half years at a total expense of repairs not exceeding $40 in all that period it can truly be said to have made good," says General Sales Manager Mallory of the Moreland Motor Truck Company.

"For years," he continued, "we have conducted a traveling inspection system with thoroughly competent men. They are constantly covering our territory, calling upon owners, looking over their equipment, studying their conditions and methods of operation and always ready to make helpful suggestions or be of assistance in any way.

WATCH TRUCKS.

"We believe that it is essential not only to sell a truck, but to keep it sold, and this can only be done, first by having a good product and then by seeing that it is kept up to its proper form. Our interest does not cease with the sale. Future stable business depends, we believe, upon the satisfaction of the buyer, which in turn depends upon the successful operation of his truck. This we try in every way to help him secure.

"Recently we have paid more than the usual attention to this feature of what we consider is real service, and as a result are being flooded with letters containing many interesting bits of information and evidences of satisfaction on the part of our owners. We are learning a whole lot as to what our trucks are actually doing in service.

AN EXAMPLE.

"This case I have mentioned is one in point. The California Sauce and Pickle Company of Oakland, writes: 'We purchased our one and one-half-ton truck from you four years ago last July. We have been using this truck continually and have had little or no trouble or expense aside from tires, our expense for repairs not exceeding $40. We are so well pleased with this truck that we would, under no consideration, consider the purchase of any other. We also wish to compliment Mr. Daley on the prompt attention we have received at your service station for what little service we have called for."

NOT MUCH WASTE.

Machines That Make For Economy Are Now in General Use.

Recovery of valuable portions of materials formerly wasted is more and more a feature of American industrial economy. For many years there has been in use in many of the large engineering works a centrifugal separating machine which removes the oil from iron and steel turnings or borings and thus permits it to be used over again. This idea which underlies this machine has now been carried farther and applied to the removal of the dust and dirt which unavoidably collects in oil used in the lubricating systems of marine and other large engines. The new machine is very similar in form and operates on the same principle as the now well-known centrifugal cream separator. The foul oil is led continuously into the machine through a strainer which catches any gross particles precisely as milk is fed into the cream separator. The purified oil escapes continuously, while the dust and dirt collect on the inner surface of the separating drum. Provision is made by which the attendant can instantly tell when the machine is choked with the deposited impurities.—[Exchange.

Talked Like a Tailor.

The members of the choir were practicing the well-known anthem, "As the Heart Pants After the Water Brooks."

The rendering of the open stanzas was apparently not quite to the satisfaction of the gentleman who wielded the baton.

He considered it necessary, therfore, to tender some advice to the tenors, and caused great consternation and not a little embarrassment among his little flock by the following announcement.

"Gentlemen, your expression is simply splendid, but the time is very poor—really, your pants are far too long."—[London Ideas.



Telling Mary All About It.

When it comes to picking out a soft job for his declining years the Auto Ed. is going to choose some such occupation as this—we'd tell Mary Miles Minter anything if she'd look as interested as this. Hal Baker of the Western Auto Supply is explaining about Weed chains. Pretty soft for Hal.

SHOWS USES OF CHAINS.

Motion picture stars are noted for setting the place in motor creations, but they also have the reputation of being among the first to adopt accessories which safeguard their cars from injury.

The Realart star, Mary Miles Minter, is a firm believer in doing everything in her power to prevent accidents, and has all the latest devices on her machine. Until very recently, however, she has been of the opinion that, "If a car is going to skid, nothing will prevent it, and all one can do is to pray to luck." And although she uses non-skid tires, she hasn't a world of confidence in them.

Now, a short while ago, Hal Baker, the young sales manager of the Western Auto Supply Agency, heard of her opinion, which, after all, is the thought in most motorists' mind, and decided to prove to her the value of Weed-chains. Hal had a mighty hard time getting an interview, as Miss Minter has recently been busy every minute on her next picture with Realart, "All Soul's Eve." Hal is a persistent fellow, and after the rain last week decided that it was the logical time to prove to Miss Minter the real value of chains.

He pointed out to her that the large number of accidents could be traced in a large majority of cases to rains and heavy fogs. Miss Minter being a real motor fan, was not long in being convinced of the necessity of chains on wet, slippery pavements. He also demonstrated that chains were not so hard to put on if you went about it correctly.

GREEN COVERS THE RIVER.

The search for the convenient ways of transportation by which the products of the Sudan may reach the outer world attracts attention to a remarkable phenomenon of vegetable life on some of the head waters and tributaries of the Nile. This consists of enormous growths of papyrus and other plants completely covering the streams and forming carpets of vegetation 2 or 3 feet thick, beneath which flows the water. Navigation by small boats is, of course, prevented by this obstruction, which is in places supplemented by vines and overhanging plants that arch the streams from bank to bank. Heavy floods occasionally sweep away the accumulations of plants, but they are quickly reformed.—[New York Evening Post.

A New Resort.

First Girl: Do you like Rex Beach?

Second Ditto: I was never there.—[Boston Transcript.

1921 MODEL HITS TOWN.

Exhibiting unusual distinction of body design and finish, the first of the 1921 Owen Magnetic models to be received from the Owen factory went on display last week at the Alvarado-street salesrooms of the Gaffney Motor Sales Company. Both the sedan models and the four-passenger open type, which were included in the first shipment, possess body designs patterned after special custom-built jobs built for New York customers by the Blue Ribbon Body Works, and they harmonize especially well with the distinctive lines of the Owen hood. Deeply beveled windows and sharp angles, rather than curves, give the sedan bodies decided individuality.

Mechanically, the only change of note in the new cars lies in a perfected type of controller which renders impossible any damage to the mechanism, no matter how carelessly the control level on the steering wheel is operated. The well-known Owen Magnetic transmission, of course, features the new cars in the same form in which it has been used for virtually six years.

"A local Owen Magnetic owner, John Wickmann, brought his car in the other day," said J. W. Gaffney last week. "It was the one hundred and seventeenth car built by the Owen company and is the third car with the Owen type of transmission which Wickmann has owned. The first was an experimental car, built before the Owen was placed upon the market. The transmission on these earliest models are still functioning perfectly, proving our assertion that there is less 'wear out' to the magnetic type of transmission than to any other type."

F. I. Kermode, formerly associated with the Owen factory sales force in Cleveland, O., has joined the selling organization of the Gaffney company and a vigorous sales campaign is planned by the local Owen distributors.



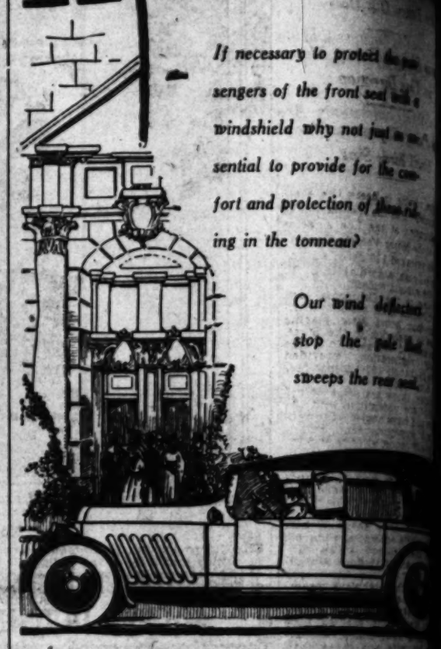
Introducing a New Model to Southern California Motorists.

This is the new Owen Magnetic sedan, a spiffy new inclosed model that has never been seen in these parts before. J. W. Gaffney at the wheel.

Modern

If necessary to protect the passengers of the front seat with a windshield why not just as essential to provide for the comfort and protection of those riding in the tonneau?

Our wind deflector stop the gale that sweeps the rear seat.



Robert Thompson Co.
1015 SOUTH GRAND AVE
PHONE 60027

UTILITY TRAILERS



Showing Standard Ford ton truck equipped with ... arrangement and four-speed transmission, pulling ... SEMI-TRAILER."

We are prepared to show you and demonstrate ... equipment.

HAUL THREE TONS WITH YOUR FORD ... at a one-ton operating expense by having it ... SEMI TRAILER."

UTILITY TRAILER SALES CO.
1421-23 South Main St.
—Truck by Trailer.—

LEAST COST LONGER LIFE GUARANTEED



Our factory is the first to announce ... duction in the price of storage batteries

Detroit Battery prices have been reduced TEN PER ... making them the lowest priced battery on the ... ing a two-year guarantee.

We still have some open territory for live ... service stations.

Edwin T. Hughes, Distributor
Southern California and Arizona
627 W. Pico St., Los Angeles

DETROIT STORAGE BATTERY

The New Series
HAYNES
Special
SPEEDSTER
is now on display
at our Showrooms

Chessman & Co.
"Service That Justifies Confidence"
Eleventh at Hope Pico 3690

...S LAND ...N HERDS.

...Courtesy Licenses ...Are Taken Out Daily.

...ds Show a Heavy Move ...in This Direction.

...k Party Expects to Stay ...Until Birds Sing.

...re coming in fleets, the east-...torists. For the last six weeks ...istration at the Los Angeles ...e of the Motor Vehicle Depart-...les averaged 100 daily, an un-...ual rush, according to L. W. ...e, the superintendent. ...ording to the California law, ...r motorists must register with-...ty-four hours after placing ...ars in operation in the State, ...are entitled as guests to a free ...day registration, provided ...have paid their 1920 license fees ...their home States. ...Of course, there are some of the ...rs who are unfamiliar with the ...ions and have neglected to reg-...ister, said superintendent Butler, ...and should report at once and re-...ceive ninety-day courtesy li-...cense.

...In the years that this office ...has been open we never have had ...so many visitors. They are ...coming from every section of the ...country. Many have shipped their ...cars, while others have toured. ...It is true that there is an un-...usual rush of visitors to Cali-...fornia this fall. ...Most of the highways resem-...ble streets of the Golden State ...Exposition, said L. D. Doaner, ...of Kans., who arrived here ...in a 1921 Buick, accom-...panied by his wife and three chil-...dren. ...Like the Kansas blizzards this ...season are not going back until ...they are singing there in the ...mid-the Kansan to Harold ...Bell Wright.

...There Are ...o a Luthy

LUTHY batteries ... tery without cost.

LUTHY batteries ... last forever.

LUTHY batteries ... stand many months

LUTHY plates ... surance against any

LUTHY batteries ... contrived separators

DON'T LET YOUR ... BUY A LUTHY, A... VANISH. DO IT N... IN THE END.

Remember—Two Years S...

Luthy Southwest ...

dernne

If necessary to protect the passengers of the front seat with a windshield why not just as essential to provide for the comfort and protection of those riding in the tonneau?

Our wind deflectors stop the gale that sweeps the rear seat.



ert Thompson Co.
5 SOUTH GRAND AVE.
PHONE 60027

TIL ITY
RAILERS
ILITY

rd ton truck equipped with special
eed transmission, pulling 3-ton "UTIL

how you and demonstrate this

TONS WITH YOUR FORD TRUCK
expense by having it pull a "UTIL

TY TRAILER SALES CO.
St. Phone 21
—Truck by Trailer.—

GUARANTEED

the first to announce a re
price of storage batteries

have been reduced TEN PER CE
est priced battery on the market, e
antee.

open territory for live, progres

T. Hughes, Distributor
ern California and Arizona
. Pico St., Los Angeles

DETROIT
BATTERIES

S LAND N HERDS.

Gateway Licenses
Taken Out Daily.

Show a Heavy Move
in This Direction.

Party Expects to Stay
Until Birds Sing.

...re coming to Reata, the east-
...n. For the last six weeks
...ation at the Los Angeles
...of the Motor Vehicle Depart-
...averaged 100 daily, an un-
...usual rush, according to L. W.
...superintendent.

...to the California law,
...must register with-
...four hours after placing
...in operation in the State.
...entitled to receive a free
...registration, provided
...valid their 1920 license fees
...this State.

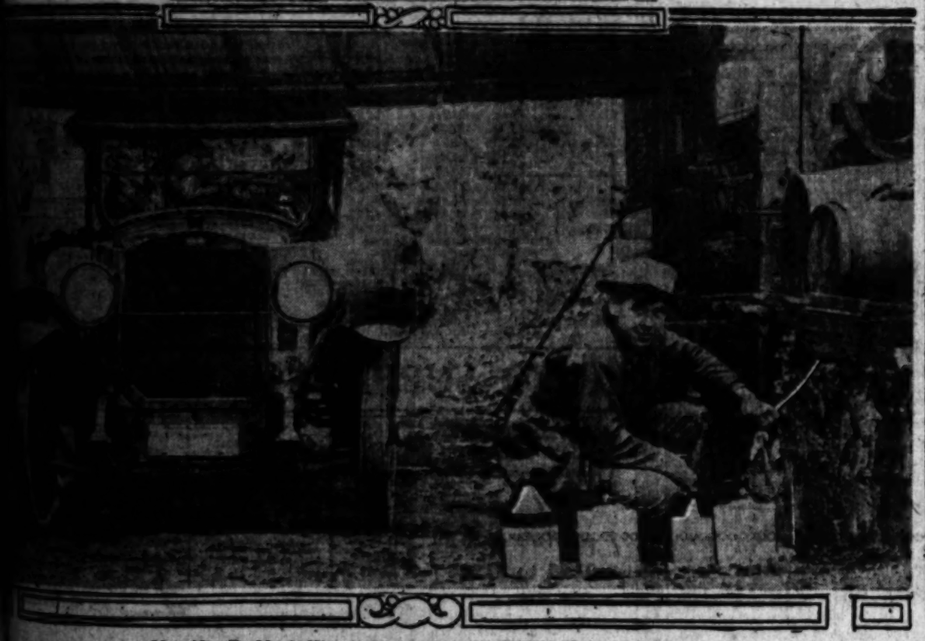
...there are some of the
...who are unfamiliar with the
...have neglected to reg-
...of Superintendent Butler,
...would report at once and re-
...their courtesy li-

...from that this office
...never have had
...visitors. They are
...every section of the
...have shipped their
...which have toured.
...there is an un-
...of visitors to Cali-

...highways recom-
...the Golden State
...of L. D. Doaner,
...who arrived here
...last Saturday, accom-
...by wife and three chil-

...Some blizzards this
...not going back until
...ing there in the
...to Kansas to Harold





May Not Be Much Kick in It, but It Isn't Hard to Take at That.

...touring the scenic Yucaipa Valley last week discovered a high-powered apple press in violent action and hesitated long enough ...several baskets of the famous home brew. Apples are just being harvested in the Yucaipa region and the motorists took ad... of the opportunity to bring home several boxes of the freshly picked fruit. Above, the Cleveland car in one of the many scenic ... on the way up the valley.

...general manager ...Automobile Company ...We had a delight... the trip across. Never ...a better restaurant on ...and the only time the ...at a garage was ...the day today is just ...nearly two months ...has been touched."

...Typing. ...makes come at every ...

...passed him up every ...ing to the newspa... Courier-Journal.

TRUCK MAKES SPLENDID RUN.

Averages 39 Miles Per Hour for Full Day.

No Tire Changes Necessary on the Trial.

Entire Mileage is Rolled Up Without a Stop.

A splendid observation of the manner in which the insertion of gum between the plies in truck tire treads reduced friction resulting from hard usage was made during a recent truck test run on the Indianapolis motor speedway.

Experts from the Firestone Tire and Rubber Company of Akron, O., witnessed the test run, which was made by a Duplex truck, to study the effect of the punishment to the Firestone tires with which the machine was equipped.

The truck employed in the test run tore around the speedway at an average rate of thirty-nine miles an hour for a continuous twenty-four-hour period. The machine itself weighed 4100 pounds and carried a 2160-pound load. During the uninterrupted drive it covered 935 miles, to which might be added 150 miles in preliminary tests, or a total of 1085 miles, and at the conclusion of its performance, without stopping, roared over one lap of the track in 5m. 26 2-5s., a speed of 44.5 miles per hour.

The average weight on each tire was 1570 pounds for the front, and 2342 on the rear. In order to reduce the liability of heat generation to a minimum, the tires were inflated to 100-pound pressure. The slight temporary increase indicated not only the value of gum between tread plies, but showed also that higher pressures than ordinarily recommended are an aid in preventing heat generation.

The appearance of the tires at the finish of the gruelling run was entirely satisfactory. The 38x5 ribbed Firestone pneumatic giant cords showed the same type of wear as is noted on racing tires, the cross wear at an angle with the tread caused by the turning of corners in the same direction. There was no indication whatever of wear on the 38x7 non-skid rear tires, which might easily have been cleaned up and returned to stock.

The remarkable test was a real achievement for the tires and the truck, because the speedway was in poor condition, and was no better than ordinary hard surfaced roads. On certain stretches it was rougher than many of the better roads to be found throughout the country.

The Duplex, which made the run, was a stock truck, the only deviation from stock being the mounting of four gasoline drums on the body. The drums were connected with the carburetor to furnish sufficient gasoline for the entire run, and the tank ordinarily used for gasoline was converted into an oil tank.

The test run was begun at 1:57 p.m., September 30, and continued to 1:57 p.m., October 1.

SOLD ON SEDAN FOR CROSS-COUNTRY RUN.

TRAVEL IN PERFECT COMFORT DESPITE RAIN, SNOW AND STORMS.

Among the last of the transcontinental motorists to travel to California this season was J. H. Rowell of St. Louis, who arrived last week with his sister Gertrude and their mother, Mrs. R. M. Rowell.

The party traveled in a Cadillac sedan and followed the Santa Fe trail practically all the way from Kansas City. They encountered three snow storms, none of which were severe enough to delay them, but it was the opinion of Rowell that the roads will become impassable within a very short time. Miss Rowell drove fully half the way and was enthusiastic over the experience.

"This trip convinced me," said the St. Louis girl, "of the practicability of a closed car for transcontinental touring. Although we encountered some rain, several flurries of snow and a severe wind storm, we traveled in perfect comfort every mile of the way. We would pass motorists bundled in heavy coats with wind whipping through the car, while we would be riding along not conscious of the unpleasant weather without. Transcontinental travel was very light and we did not meet a great many cars coming to California. The roads are good and bad, but it was certainly a pleasure when we came over the mountains and were greeted by the smooth California highways."

"In California you can travel 365 days in the year, with hundreds of miles of wonderful highway, going to all parts of the State. I certainly can appreciate why everyone back East hopes some day to live in California.

"In regard to our trip across the continent, we did not have one unpleasant experience, and it was certainly a wonderful demonstration of the reliability and enduring powers of the modern motor car. My brother and I and mother, too, for that matter, are enthusiastic motorists and we expect to drive our Cadillac to all parts of California during the next three months."

NEW WAY TO SELL LAND.

Maine real estate agents have discovered a new way to dispose of undesirable property. They simply drop a hint that a lot of real whisky is concealed somewhere about the place, and that usually settles it.

On one of the roads leading out of Bangor is a rocky, abandoned farm—forty acres of land that no man would take as a gift. A small fortune has been expended in advertising this place for sale, but in vain. Then along came a broker with ideas, and he sold the farm at a pretty good price. This broker admitted that the place was run out, and that the buildings were wrecks. But he casually remarked:

"The man who owns this place is in jail, serving a sentence for selling rum. He won't be out for a month or two yet. They say that just before the lid was banged on this fellow bought a big stock of whisky, but the Sheriff never has been able to find any of it. The stuff couldn't have been sold, for it didn't arrive in Bangor until about a week before the lid went on. I guess there is some truth in the story that he carted it out here and buried it on this farm. Anyway, he made a lot of night trips out here about that time. Better have spent the price of that liquor fixing up these buildings."

The farm was sold next day.—[New York World.

OPENS QUARTERS FOR NEW LUTHY BATTERY.

Lack of a suitable location in the downtown business district of Los Angeles has forced the Luthy Southwest Battery Corporation to open temporary headquarters at 216 North Western avenue, according to an announcement made yesterday by Phillip R. Randolph, general manager of the company, who has begun preparations for one of the largest sales campaigns in the automobile battery business.

The company, of which Mr. Randolph is the motive power, last week signed a contract with the Luthy factories for the entire territory of Southern California, and already distributors are being chosen throughout Los Angeles and the other large cities.

Gabriel Snubbers



Installed While You Wait.
Mail Orders Promptly Filled.
Make Rough Roads Ride Easy.
JOHN T. DYE
Distributor
534 West Pico Street

GEEVER & WATERS
THE NASH SHOP
Los Angeles, California
Bdwy. 3741 1230 S. Flower St.

MERCER
Auto Service Co.
Parts and Repairing.
Grand Ave., at 10th St.
Phone 16727.
PRITCHARD & ERICKSON.

Hamburger's
ESTABLISHED 1881
Home 10063 —— PHONES —— Bdwy. 1168



MONDAY
Our Entire Stock
MANHATTAN
SHIRTS
30% off

A 30% reduction on every Manhattan Shirt, yes, and a 30% reduction also on any shirt in our entire stock, including all other well-known makes. Choose from—

—Percales
—Madras
—Doucettines
—All Silks
—Mercerized Cloths
—Oxford Cloths
—Satin-striped Madras
—Silk-Mixtures

(Hamburger's Men's Store—Main Floor)

Gray & Davis
Starting and Lighting Systems. Complete line of parts. Official service station permanently located. E. T. Hughes, 627 West Pico St. Pico 2021.

TIRES ON CREDIT
PAY PART DOWN—BALANCE WEEKLY.
NATIONAL TIRE CO.
1243 So. Olive St.
MAIN 2378 LOS ANGELES

THE BARTLETT PEAR.

Next comes the Bartlett mansion, built by Capt. Thomas Brewer, who perished, as is supposed, about the year 1812 while on a voyage from the Cape of Good Hope to Sumatra. From 1812 to 1840, the year of his death, the house was the home of Enoch Bartlett, a well-known and highly esteemed citizen.

Two of the original Bartlett pear trees imported by Capt. Brewer are still (1878) in bearing here. This pear, whose size, beauty and excellence entitle it to the high estimation in which it is everywhere held, originated about 1770 in England, where it was known as "William's Bonchretien." When imported its name was lost, and, having been cultivated and disseminated by Mr. Bartlett, became so universally known as the Bartlett pear that it was found impossible to restore its old name.—[Francis S. Drake's "History of Roxbury."

Good Recipe.

An Altoona girl says the Tribune, sent 50 cents to a Chicago advertiser for a recipe to whiten and soften the hands. She received the following formula: "Soak them three times a day in dishwater, while your mother-in-law rests."

BENJAMIN KAUFMAN, HERO.

The world probably would not recognize the name of Benjamin Kaufman, the traveling cigar salesman, as that of one of America's greatest heroes. And yet, Sergeant Kaufman, of Co. K, Three Hundred and Eighth Infantry, Seventy-seventh Division, wrote a lively little chapter in the war all by himself on October 4, on the edge of the Argonne forest.

His exploit was similar to that of Sergeant Gregory. When an enemy machine gun held up the advance, Kaufman led a patrol which set out to silence it. He became separated from his patrol, and a machine-gun bullet shattered his right arm. He did not stop but began tossing grenades with his left arm. Then he charged the enemy position, with an empty pistol, scattered the crew and brought the gun and one prisoner back to a dressing-station.

Sergeant Kaufman's first after-the-war job was managing a Wall street messenger service. Then, with his brother, he opened a cigar store in Brooklyn, and now he divides his time between this store and traveling through Eastern States with his sample case. Now and again he is hailed by a war veteran, who does know what his lapel rosette stands for, but over most of his route he is still a hero incognito. For a hero, unlike a good cigar, is not recognizable by the wrapper and the band.—[American Legion Weekly.

Here Are No Strings
to a Luthy Guarantee

LUTHY batteries are guaranteed for two years' service, or a new battery without cost.

LUTHY batteries can be guaranteed because they have separators that last forever.

LUTHY batteries remain idle without damage. You can let your car stand many months without trouble.

LUTHY plates resist wear and the perfect circulation is absolute insurance against any heating whatever.

LUTHY batteries keep charged under heavy service and the specially contrived separators prevent short circuits.

DON'T LET YOUR OLD BATTERY WORRY YOUR LIFE AWAY. BUY A LUTHY, AND ALL YOUR BATTERY TROUBLES WILL VANISH. DO IT NOW. DON'T WAIT. YOU'LL SAVE MONEY IN THE END.

Two Years' Service or a new Battery without cost.

Luthy Southwest Battery Corporation
216 North Western Ave.

Down Comes the Cost of Tires
NOW IS THE TIME TO BUY
WE WILL LEAD—LET OTHERS FOLLOW



We will place on sale to consumer our $100,000 stock of Tires and Tubes. These are all fresh goods, serial numbers and original factory wrapped.

NO seconds, NO blemishes and at prices that you cannot buy so-called rebuilt tires.

Warner Tires

Size		List Price	Sales Price
30x3	Non-Skid	$22.10	$9.95
30x3½	Non-Skid	27.00	11.95
32x3½	Non-Skid	32.55	14.65
31x4	Non-Skid	37.70	16.95
32x4	Non-Skid	42.85	19.35
33x4	Non-Skid	44.85	20.25
34x4	Non-Skid	46.20	22.95
35x4½	Non-Skid	63.85	28.75

Spearhead Tires

Size		List Price	Sales Price
30x3	Non-Skid	$14.75	$7.70
30x3½	Non-Skid	18.70	9.80
32x3½	Non-Skid	21.85	11.40
31x4	Non-Skid	29.20	15.20
32x4	Non-Skid	29.70	15.60
33x4	Non-Skid	31.20	16.30

Buy at these prices while they last. One dollar saved means more than a dollar earned.

Mail orders will receive prompt attention. All mail orders must be accompanied with a deposit. No service during this sale.

These tires will be on sale at the following stores at the above prices:

Warner Tire and Rubber Co.
214-16 West Pico
Myers Tire Co.
Ninth and Hill
Sutton Garage & Machine Shop
Cor. Figueroa and Jefferson
Eastern Auto Supply Co.
1241 So. Main, Cor. Pico
Triangle Service Station
Sunset and Beaudry
Maxon Tire Company
135 East 9th St. Phone 19888
Tire Distributors Co.
119 East Seventh Street
Southwest Tire Co.
Broadway and Main St.
Central Tire Co.
509 S. Los Angeles St.
Newerf Tire Commission Co.
520 W. 9th St.



[This is the fifty-seventh of a series of articles dealing with trapshooting, hunting and fishing by Capt. Tom Marshall, a noted authority on the great out-of-doors.]

We taught our English "kin folks" an object lesson. Sent abroad in 1901 by the American people to contest in the international trapshooting races, we brought back the bacon. Ten men constituted a team, 100 targets for each man, in a series of five events, shot in London, Eng., on consecutive days; winners of first three to be declared international champions, with a side purse of $10,000. The English were permitted to fire two shots at every target, Americans one. We had won the first two races of the series and were confident of annexing the third, putting us over the top should the third plum chance to fall in our basket. Morning of the third race, feeling sure of winning, we purchased a British Jack, the same size of Old Glory, which always flew from the bow of our coach.

Our English competitors were clever, congenial chaps, good sports and easy losers. Any tyro can be a graceful winner. Little regret would have prevailed with our team had we honestly lost one race to them, feeling certain of our ultimate success. Scores ran low on the score board, but were marvelously high based on conditions and environments.

No ten men on earth could have defeated the All-Americans at that time. The English team, in the third race, broke 749 targets; Americans, 853. A substantial margin to our credit of 104 targets. In every race we had increased our leads. The first race, by sixty-five; second, eighty-four, and third, 104. The London papers said, "If the Boers had wings and would stage a flight over the American team, the war would be brought to a sudden close." We were made to feel and were treated like real champions. We had demonstrated our competitors for honors conceded, the unusual efficiency of American guns and ammunition, coupled with our acquired target shooting skill. Shooters are made, not born.

A uniform code of rules, governing trapshooting in all countries should be formulated and adopted. Our races abroad demonstrated the fallacy of sacrificing accuracy to speed, their unsuccessful effort to fire two shots at single targets, when concentration and one shot accurately placed were logical. International contests, Olympic games events, team or tournament work would be of greater universal interest if preliminary practice and final events were staged under the same rules and conditions. In our last race every man shot his score with confidence; determination supplanted hilarity; no change in facial expression was noticeable even though we were shooting in the world's greatest event, with a seductive purse of $10,000 hung up on the side. Have you ever shot or contested in any line of sport for big money? A combination feeling of semi-nervousness and overanxiety to win will possess you, eliminated only by past experience and self-confidence. You must depend upon self and your individual efforts. A confidence best acquired by participating experience in individual race shooting. Every man on the All-American team was an individual race contestant and had shot for his own real money. With us there was no absence of ether personal or team confidence.

Question: Is the interest in trapshooting increasing? How many gun clubs are now in active operation in the United States? How are they distributed?

FRANK DENNING.

Canton, O.

Answer: An estimate was made a short time since, based upon authentic data returned, by one of the ammunition companies. The United States has 3961 gun clubs. Pennsylvania leads with 492, New York second with 344, Illinois third with 287, Iowa, 220; Ohio, 187; Minnesota, 187; New Jersey, 168; Wisconsin, 164; Missouri, 142; balance of the clubs are scattered through every State where a gun is owned. In Pennsylvania over 400,000 men take out a hunting license, in New York 154,000; New Jersey, 95,214; Illinois, 152,126; Wisconsin, 150,095; Ohio, 150,622; Washington, 124,691; California, 160,146. Over four million men annually take out hunting and fishing licenses in the United States and equally as many more are interested in sports afield, who do not expect to get an opportunity to hunt during the season and do not purchase a license. No sport in the world has one-half as many devotees as shooting and fishing.

Q.: I hear they are fishing after dark in some localities. How is it done and have they been having any luck?

PETER D. SHOGRIN,

Los Angeles, Cal.

A.: Right you are. In many localities they have been casting at night with exceptional success. When darkness has spread its mantle over the lakes and bayous, bass venture out from their lairs in the weed beds, in search of food, which they voraciously attack when offered. You must know the grounds. It is unnecessary to cast so near weed beds—bass are out skirmishing. They are less wary and more ready to attack a lure. In my judgment, much of the pleasure of nature study is eliminated with curtailed vision.

SEEKING UNIFORM LAW.

Want to Eliminate Divergent Rules Which Are Made by Various Counties.

At Sacramento, November 22, will be held a conference, the results of which will be of vital interest to every owner, operator and user of motor vehicles. The conference has been called by Supt. Charles J. Chenu, of the Motor Vehicle Department, to take under consideration a revision of the California Motor Vehicle Act, as amended in 1919.

GOING NORTH.

Representatives of the automotive industry have been invited to participate in this conference, and among those who will attend from Los Angeles will be Dave F. Smith, attorney for the Motor Car Dealers' Association; Roy H. Compton, representing the Mack-International Motor Truck Corporation, distributors for Mack trucks, and D. R. Faries, counsel for the Automobile Club of Southern California.

It will be necessary that all concerned in the operation of motor vehicles and the maintenance of highways make their views coincide in such a way that the result will be absolutely equitable. The Motor Vehicle Department represents the entire California public, and according to an expression by Supt. Chenu, is desirous of having every factor that might tend toward improvement of this State's vehicle laws co-ordinated. The present motor vehicle act is antiquated in a good many particulars, and in others, is impracticable of enforcement. The conference, therefore, will be chiefly in the nature of a get together meeting so that a digest of the new act may be compiled for presentation at the next session of the State Legislature.

CHIEF DESIRE.

The chief desire of the motor truck interests of California and probably the entire citizenry is for a uniform law. At this time, with the exception of application to speed regulations, the boards of supervisors of every county and other governing boards with jurisdiction over roads and highways have the authority to enact almost any sort of an ordinance, the only stipulation being that such ordinances do not conflict with the State law.

This results in a multiplicity of ordinances in almost every county from border to border of the State, and consequently it is practically impossible for any owner or operator of a motor vehicle, trying as hard as he can, to comply with all requirements and regulations. The removal of these various conflicting ordinances in favor of one dominating State law, is believed to be the desire of everyone.

OUTLINED NOW.

It has been suggested that as a tentative draft for the California law, the "Uniform Vehicle Law" be adopted as an outline, modifications being made to meet California requirements. This "Uniform Vehicle Law" was drawn by a committee representing the American Association of State Highway Officials, Highway Industries Association, National Automobile Chamber of Commerce, and the American Automobile Association. Upon the belief of the committee, the best interests of the country would be served by its adoption as a whole, or as much of its content as possible. The committee urges that it is especially important that the provisions of speed, height, weight, the rules of the road, etc., be adopted so that when a driver or operator becomes familiar with the traffic laws of his own State he will be familiar with those of the other States also.

It is provided in the "Uniform Law," the same as in the existing California law; that when it is necessary to transport by motor truck a gross weight in excess of that specified it can be done only by special permission, being granted in writing. An example of the application of such a provision was presented recently when it became necessary for Sullivan Brothers to transport two exceedingly heavy boilers from Los Angeles to the property of the Ridge Oil Company, four miles from Brea.

It was urgent that these boilers be moved in the least possible time and Sullivan Brothers loaded one on their five-ton Mack truck and the other on a trailer. The thirty miles was made in two hours. Had it been necessary to depend upon the railroad for this transportation, several days' time would have been lost. The boilers would have had to be transported to the freight car, then hauled to Brea, and again put upon a truck and taken to the oil field. By using the truck exclusively, the entire operation was cut to half a day's work.

PENCILS SHOW CHARACTER.

Lead pencils will reveal the characters of their owners quite faithfully. You can be pretty certain, for instance, that an artistic man's pencil will have a long, tapering point, while the individual who takes care not to cut away more wood than is absolutely necessary in nearly always of an economical turn of mind.

Some people chew their pencils, and thereby show that they are unusually cautious, always thinking well over any plan of action before committing themselves to it. When they've anything to write, for example, they sit nibbling the wood while reflecting upon what they had better put down.

Have you ever met the man who seems to carry nothing but short stubs, and never by any chance produces a complete stick of pencil? He's a good-natured chap — not mean, as one might imagine. Friends used to borrow his pencil and not return it; so he decided to carry stubs.—[Boston Post.

Pilot
THE CAR AHEAD

How to Judge

Pilots Are Selected on Sound Business Sense

Today people judge the first cost of a car in relation to two big things: *First*—What the car *gives* them. *Second*—How *long* it will last.

The Pilot Six Forty-Five satisfies this shrewd appraisal of true value.

Built by men whose specialty for years has been fine custom cars, you may expect advanced design, enduring materials and painstaking workmanship in the Pilot Six Forty-Five.

Los Angeles owners will tell you that as a result the Pilot Six Forty-Five has the power and stamina which conditions in Southern California demand.

You will hear high praise of Pilot comfort and freedom from attention.

And as for the appearance—judge for yourself when you see the Pilot Forty-Five here.

It is good business judgment to learn of our proposition at once. Immediate delivery is possible.

Phone Broadway 740 for demonstration car.

ASTON MOTOR CAR CO.
1132 S. Figueroa St.
PILOT MOTOR CAR COMPANY, RICHMOND, IND.

IGNITION PARTS

We have just installed a complete Ignition Parts Department and we are now able to supply you with any Magneto and Distributor parts or brushes you may need.

We will be only too glad to help motorists in any way we can, whether it be ignition or motor trouble or just general advice. Bring your motor troubles to us.

A. A. Berry

L. A. Motor Supply House, Inc.
1065 SOUTH MAIN ST.

WITH THE CHECKER PLAYERS.

NOTES AND PROBLEMS.

PUBLICATIONS IN THE REALM OF CHECKERS.

By John Dougherty.

November 14, 1920.

Chess and Checker Headquarters, 212-214 Higgins Building. All chess and checker players invited to join. For further information see or write the secretary, D. H. Bowen, at the clubrooms.

All communications intended for this department should be addressed to John Dougherty, The Times, Los Angeles, Cal.

AMONG THE FANS.

Frank A. Fitzpatrick, Boston, Mass., is spending the winter on the Coast. At present he is in San Francisco, but expects to come to Los Angeles later. Anyone from the East desiring to visit both cities should always visit San Francisco first, as should they come here first it is doubtful if they would ever take the trouble of going north.

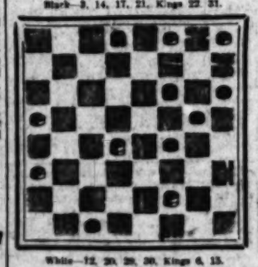
Dr. J. A. Drouillard left this week on a trip in which he expects to take in the principal cities in most of the Northern States. His first stop will be San Antonio, Tex.

E. Erickson, a strong player from Portland, Ore., is spending the winter here.

Samuel Levine, present Massachusetts State champion, and W. E. Davis have signed to play a forty-game match for the State title and a $100 prize.

PROBLEM NO. 479.

Black—3, 14, 17, 21, Kings 22, 31.

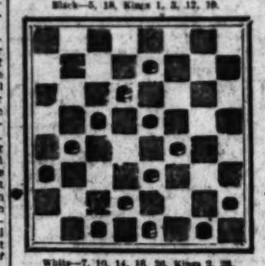


White—12, 20, 28, 30, Kings 6, 15.
Black to play and win.

PROBLEM NO. 480.

By S. Rutherford.

Black—5, 18, Kings 1, 3, 12, 19.



White—7, 10, 14, 16, 26, Kings 2, 23.
White to play and win.

SOLUTIONS TO PROBLEMS.

PROBLEM NO. 477.

Anthor unknown.

Black—9, 27, King 1.
White—10, 11, 19, 23, 31.
Black to play and win.

27-31	12-8	27-23	8-19	19-16	
31-27	10-14	23-27	1-10	16-11	B. wins
4-7	9-5	23-19	10-1		

PROBLEM NO. 478.

By T. Downie.

Black—14, Kings 16, 29.
White—31, Kings 6, 13.
White to play and win.

6-10	16-22	15-19	31-26	17-21
14-18	13-17	16-23	26-30	W. wins
10-15	22-26			

CORRECTIONS TO GAMES.

After the 24th move of game No. 977, the position is:

Black pieces, 4, 5, 16, 19.
White—14, 23, 27, 28, 29.
Black to play.

Instead of 2-7, as played, J. A. Drouillard shows a Black win by:

16-20	1-	29-25	6-10	10-15
5- 9	4- 8	7- 2	11-16	19-24
9- 5	25-29a	1- 6	21-25	28-19
9-13	8-12	5-10	25-27	B. wins

a—1-5 is no better.

J. Jack sends the following: After the fourth move of (or, 1. game No. 567 (Cole beats Pile in F. J. Lee), the position is:

Black—1, 14, 17, 19, 21, King 22.
White—12, 23, 30, King 10.
White to play.

Instead of 9-6, as given, play:

10-15	6-10	15-19	5- 9	9-14
15-24	30-26	17-22a	1- 5	Drawn
5- 9	12-19	1- 5	14-17	

a—Or 1-5 and 9-14 draws.

LOS ANGELES TIMES GAME, NO. 907.

"Kelso," 10-15, 24-20.

Contributed by F. J. Lee.

10-15	28-24	8-12a	30-26	11-15
24-20	11-16	17-14	26-22	15-18
15-19	16-20	9-13	22-17	18-22
23-16	15-18	25-29	14-9	22-25
12-19	20-24	32-27	5-14	25-29
24-15	18-23	27-24	9-18	29-25
10-19	15- 8	22-17	14-23	25-29
31-24	4-11	24-20	18-27	29-25
19-23	8-15	20-16	23-32	25-29
27-18	11-16	16-11	27-24	29-25
23-27	15-19	11- 7	32-27	25-29
18-23	16-20	7-10	24-19	29-25
27-32	19-24	10-14	27-23	25-29
23-27	20-27	14-18	19-15	29-25
32-23	31-24	18-22	23-18	25-29
27-32	24-27	22-25	15-10	29-25
23-27	27-31	25-29	18-14	25-29
32-23	31-26	29-25	10- 6	29-25
27-32	26-31	25-29	14-10	25-29
23-27	31-26	29-25	6- 2	29-25
32-23	26-31	25-29	10- 6	25-29
27-32	31-26	29-25	2- 7	29-25
23-27	26-31	25-29	6- 2	25-29
32-23	31-26	29-25	7-11	29-25
27-32	26-31	25-29	2- 7	25-29
23-27	31-26	29-25	11-15	29-25
32-23	26-31	25-29	7-11	25-29
27-32	31-26	29-25	15-18	29-25
23-27	26-31	25-29	11-15	25-29
32-23	31-26	29-25	18-22	29-25
27-32	26-31	25-29	15-18	25-29
23-27	31-26	29-25	22-25	29-25
32-23	26-31	25-29	18-22	25-29
27-32	31-26	29-25	25-29	29-25
23-27	26-31	25-29	22-25	25-29
32-23	31-26	29-25	29-32	29-25
27-32	26-31	25-29	25-29	25-29
23-27	31-26	29-25	32-27	29-25
32-23	26-31	25-29	29-32	25-29
27-32	31-26	29-25	27-23	29-25
23-27	26-31	25-29	32-27	25-29
32-23	31-26	29-25	23-18	29-25
27-32	26-31	25-29	27-23	25-29
23-27	31-26	29-25	18-14	29-25
32-23	26-31	25-29	23-18	25-29
27-32	31-26	29-25	14- 9	29-25
23-27	26-31	25-29	18-14	25-29
32-23	31-26	29-25	9- 6	29-25
27-32	26-31	25-29	14- 9	25-29
23-27	31-26	29-25	6- 2	29-25
32-23	26-31	25-29	9



17-IN. STEERING WHEEL

G SAVING

Paris Tires

stock with serial
ed 6000 miles.
big deal which gives
of Paris tires at a figure
market price and in follow-
saving the customer
ible we are offering these
ition is a discount never
ore this time. The manufacturer's
ordered and we could sell the
ssible, thereby making
have a heavy stock and
you the benefit of the
are not seconds or old
, regular first quality
me them this week.

PARIS TREAD
Fits
30x3
32x3½
33x4
34x4
35x4½
36x4½
37x5
38x5
40x5
42x5½
44x5½
46x5½

ARIS
TIRES

THE PARIS TIRE

LY AGE

SALE
RONG

BER 14, 192

TRACTOR SECTION

Los Angeles Sunday Times

PROGRESS AND PRODUCTION

SUNDAY MORNING, NOVEMBER 14, 1920.



GETTING THE BEST OF JACK FROST.

ST
NG
ON
TS

nt

Bolshevik
rds have

g officers
ce off the
sick and
the Reds
population.

KS
OSS

ON
APSE.

ident's
ess;

Wilson has
h is still a
ers of his
against a
ar or un-
ess is lim-
official ad-
rsial subs

Supply Agency
Avenue
HANDSOME AUTO BODIES
$11.75 to $37.50
REAR VIEW MIRRORS
WEED CHAIN
$3.50

The Garden Beautiful in Southern California.

INFORMATION BOTH PRACTICAL AND SCIENTIFIC. BY ERNEST BRAUNTON.

BACKYARDS should be utilized for fruit trees, berry vines, vegetables and other plants of economic value. Avocados and some others are handsome enough for front or side yards, if the premises are of any extent. In the writer's backyard, but three avocados could find space and these were Fuerte, Sharpless and Spinks. These will give ripe fruits every day in the year. The two others on the preferred official list are Dickinson and Puebla, the latter the largest of the Mexican or thin-skinned group. There are still other good varieties not yet officially listed, but we should have more than five on the garden list. Taft is tardy, but good when once bearing. Habersham or Dickey, Anaheim, Queen, Linda and Knight make a list long enough for anyone. In a very cold section the hardy Northrup only may be grown.

Citrus fruits are fairly well known, especially Navel and Valencia oranges and Marsh seedless pomelo. The best lemon is not Eureka, but Lisbon. The Dancy Tangerine is the best small or kid-glove orange, and all in warm localities should plant a Tahaiti seedless lime. Some like the dwarf kumquat, but the Tangelo, a cross between the pomelo and tangerine orange, is far preferable. (Please note this new hybrid is not tangrapefruit, but Tangelo.) There are many other excellent citrus fruits if one wishes a collection, and any plant dealer will give you a list and secure the trees. No hurry for planting—March is early enough.

In deciduous fruits, the city man needs a few. In apples, the Winter banana has proven superior in Los Angeles generally; but Bellflower, Early Harvest and a few others thrive, especially in heavy soil. In apricots, Royal for early; and Hemakirke, a better sort, will do for late. Light soil is best for these. Peaches are constantly changing, but J. H. Hale and Strawberry (not Strawberry Cling) are good freestones, as is the Elberta. Heath's and Phillip's are good clings. In figs, Kadota White Adriatic and the peerless Calimyrna are good, but the latter needs a wild caprifig also, to pollinate the crop, or there will be none. Bartlett and Winter Bartlett are good pears, though for early use some grow Madeline. If you will have a Satsuma you also need a Climax to cross-fertilize it, or you may get few or no Satsumas; it is often self-sterile. For grapes, plant Black Monnukka, Pierce or California, Concord and Muscat for trellis or arbor. For garden or bush grapes, to be short-pruned, plant Kahlali, Duke of Magenta, White Queen, Marvel of Malaga and Black Muscat. If dealers do not have the ones you want, write to University Farm, Davis, Cal., and for a small sum they will sell your cuttings of those you cannot procure elsewhere.

Pasadena Flower Show.

Experience is a good teacher, and the thirteenth annual fall flower show of the Pasadena Horticultural Society was fully up to all expectations and in a few displays was superior to any. Chrysanthemums were shown in usual size and number, but the display of gigantic trained potted plants in bloom was the largest ever seen on the Pacific Coast or perhaps anywhere. Two novelties of especial note were a new variety of sword fern, Nephrolepsis Hillsii, the best variant of the Boston type the writer has seen, and a new pentstemon, "Sierra Madre," bred by W. W. Felgate.



Wistaria on a South Pasadena Pergola.

Six judges consumed three hours in careful inspection and award. Two of them, William Donald and Charles R. Waugh, came from Santa Barbara, the four others, Alex Urquhart, James McGillvary, Arthur Wilson and Ernest Braunton, were from Los Angeles.

Rich Soils.

Soils already rich in humus, particularly mucky soils, receive little benefit from applications of stable manure. The application of phosphoric acid, potash, and occasionally lime on such soils will result in a better plant growth. The use of lime in this connection is not as a plant food, but simply because of its chemical and physical action upon soil constituents. It hastens the decomposition of organic matter and counteracts the acidity of soils, thereby sweetening and rendering them productive.

Planting Deciduous Trees.

It is well settled that the best way to plant a tree is to dig it with care so as to secure as much of its roots as possible, to keep these roots moist; to plant in a hole large enough to enable the roots to extend on all sides without cramping; to have fine soils—dry—in order that it may crumble up finely, and then to get this soil into as close contact with the roots as possible. This close contact can be brought about, either by ramming the soil as it is thrown in, or by pouring in a lot of water when the roots are well covered with soil. Should the soil be sandy, water is much better than ramming, as it carries the soil into all interstices, and it will do this with fine soil of any nature. The closer the contact of soil to roots, the more roots are formed. This is shown in the propagating beds of florists and others, when cuttings are in pure sand. The contact is perfect, and when the cutting makes roots, it makes a greater number and more quickly, than when the cutting roots in soil. It may be that sand has an effect in producing roots aside from the close contact; but even in this case it is a plea for the use of it for the first covering of the roots of all transplanted trees and shrubs, using soil for the upper layers and in filling up the holes. English gardeners always use sand to first cover roots, if easily obtained, especially if the natural soil is very heavy, and it is good practice everywhere.

The Best Plant Food.

Nitrogen is a constituent of all animal and vegetable matter. It is largely obtained from by-products resulting from manufacture of animal and vegetable materials. Among the most important are tankage, slaughter-house refuse, dried blood, fish scrap, guano and cottonseed meal. Two important nitrogen mineral compounds furnish a large part of the nitrogen used for manurial purposes—nitrate of soda or Chili saltpeter, and sulphate of ammonia, which is a product from the manufacture of gas from coal. Nitrogen in these forms is wholly soluble, and is therefore immediately available to the plant. Nitrate of soda furnishes nitrogen in a quickly available form, and for plants requiring large quantities, the total application should not be made at one time, but in two, three or more light doses.

Are Large Bulbs Best?

This recent query is quite pertinent. If all are of one named sort, species or variety, the largest are quite apt to be best; but if of mixed stock, representing many strains or mixture of species or varieties, we would emphatically say no. A variety of size is necessary to a variety of type. The variations in size, color, form, etc., of flowers is dependent upon so many factors that a range in size of bulbs is imperative. Size is not necessarily indicative of vigor.

Seaside Trees.

While seaside residents are asking what best to plant in their yards, the observant gardener cannot but wonder why they do not use their eyes instead of making so many inquiries about trees for such localities. First comes our native cypress (Cupressus macrocarpa,) commonly called "Monterey Cypress." This seems to do well everywhere, and on the coast grows a sturdier form than inland. At Terminal Island there are many fine specimens, as also several species of acacias. Of the latter, A. Cyanophylla and A. saligna seem to endure the best, though A. melanoxylon appears to thrive very well close to the water. The common Blue Gum and many other eucalypts are excellent. More species of both eucalypts and acacias should be tried.



The Mall of Palms in Lincoln Park, Los Angeles.



Los Angeles Sunday Times
FARM AND TRACTOR SECTION



Irrigation, made possible by the Los Angeles aqueduct, has helped greatly in the development of the Henderson bush lima bean industry in the valley.



Some ranchers raise the baby limas as an intercrop in the citrus groves. The total area set to these beans this year runs close to 18,000 acres.



Cultivating with a motor cultivator saves time and labor.



Tank wagon and cook house used by threshing crew, hauled to the various ranches by tractors, which are also used in belt work.



Cutting the beans, two rows at a time. Harvesting is now being completed, and difficulty is being experienced in getting threshing machines and crews.



No practicable machine has yet been devised to cut and stack the beans in one operation. The beans are stacked by hand after they have dried.



Threshing Henderson bush limas near Van Nuys. Although conditions are almost ideal for the culture of this bean in the San Fernando Valley, there is reason to believe that the acreage of all beans in the valley will be less next year, because of the onslaught of the Kotenashi small white bean, raised cheaply in the Orient and imported almost duty-free into California in great amounts.

Modifying the Standard

THE LEGHORN IN THE LIMELIGHT. BY HENRY H. COLLIER.

IT IS not generally known by breeders and fanciers throughout the country that we shall probably have a newly revised edition of the American Standard of Perfection not later than 1923. True it is that a new edition is about due at that time; but it is also true that there has been a growing demand on the part of commercial breeders for a standard that will afford a wider recognition of the economic (productive) value of breeds and varieties, as well as a revision of the type and color scheme. For certain it is that the productive values have been forging to the front with more or less virility for the past twenty years. This truth was recognized at the Kansas City convention of the American Poultry Association. The resolution in question authorized the formation of a committee whose duty it shall be to reconcile as far as possible the contentions of the fancier and exhibition breeders and those of the purely commercial operators, with power to embody their findings in a series of recommendations to be made the basis of the contemplated revision of the standard. That certainly is some job, and one that is fraught with no end of discussion.

The breed that has made the greatest record along productive lines is the one around which the battle of words will rage and the printed page give its reflections. As is well known, there is a division of opinion among the Leghorn men, (principally those raising the S. C. White.) Many fanciers and breeders are intensely partial to the recognised exhibition type of the breed and variety—a bird of graceful carriage, fine plumage, and withal a thing of real beauty. Your practical fellow discounts these qualities, and "stands out" for prolificness, stamina, and a desire to give emphasis to a robust physique, rather than beauty of type and fine fine color qualifications. He demands a bird of heart and lungs, of breast and body, of "capacity" to work well, to eat well, and to produce well. If these qualities are strongly in evidence, they do not particularly object to those that at present constitute the Leghorn of the Standard; but if absent, they prefer sacrificing exhibition requirements for those of economic values. And this certainly will excite some discussion before the proponents of the beautiful and the bountiful meet on common ground.

Among "points" that the practical fellow objects to is to see a bird "cut" for light colored shanks and beak—two things that "stand" for good performance in the growth of hen fruit. Another bone of contention is that in fall shows at agricultural fairs, the preference should be given to hens in old feather, for such are the late molters, hence have the longest period of production to their credit. Type is another consideration. The exhibition specimen is not always the heavy producer, though there are many good exhibition Leghorns that also have fine records to their credit as has been proved by trap nest records. Indeed, outside and beyond certain limitations, prolificness is not the result of uniform type. Some good layers are "off" in color of plumage; have wry or squirrel tails; are faulty in head and leg points; and in other details are poor competitors for showroom honors. To accommodate these defects to standard requirements is a job that we are not looking for; but possibly it can in a measure be accomplished.

We cite the Leghorn because it is exceptions, and in California is the leading breed of domesticated fowl. With us the White Leghorn outnumbers any other two breeds on the egg farm; but when it comes to the showroom, it is invariably represented by a comparatively small number of entries. This shows, if it means anything, that there has been a gradual cleavage between egg farmers and people who follow the exhibition game and the fancy. We are not saying that it is wrong; or that it will lead to better things. We believe, however, that in time we shall breed a race of fowl that will typify production, and at the same time find recognition and a winning place in the showroom. With all that has been said and written on "laying types," we are still some distance from a generally accepted laying type that will "come up" to specifications that will give it a fixed place in standard revision. Out of all that has been learned in Australia, in England, in Canada and in the United States, it may be possible for the learned in poultry culture to evolve breeds and varieties that will satisfy our cravings for productive values, and yet satisfy our sense of the beautiful—the eternal fitness of things. But even here, it will be found in the long run that productiveness has the "edge" on mere beauty in the poultry yard. The problem as we see it, for standard revision, is to make the conditions such that the beautiful, as we now have it, shall become more beautiful, and that in the process the bountiful will become correspondingly more beautiful. Some job? We guess "yes."



Good interior arrangement for poultry house, showing roosts and dropping boards with nests beneath, and a wire coop at the end for confining broody hens. Note ventilators at the back and the abundance of sunlight, which insure a bright house and healthy fowls.



Bronze turkeys on an Imperial Valley ranch.



The automatic drinking fountain solves the water problem.

The Cock of the Walk, or Nature's Way

The following timely skit is from the pen of J. Stephen Hicks, and appeared in the Feathered World, under date of September 24. It forcibly states a truth to be observed in mating:

"Directly man steps in and demonstrates animals Nature (it may be said) bows gracefully and retires, murmuring the caution to all who will hear it, 'Well, remember my fundamental principles, and perhaps you won't go so very far wrong.' Nature's fundamental principle about breeding is the survival of the fittest, and the fancier or utilitarian who attempts to go behind this law in mating up his birds is doomed to failure. The finest show bird in the country and the cockerel with four generations of 250-egg dams behind him are alike useless in the pen if they require a dope to assist them in fertilising the eggs.

"Observe for a moment this farmyard scene. There on top of a manure heap stands a bright-looking, active cock in full plumage. He crows repeatedly and fusses round the crowd of hens that are scratching about in the vicinity, but keeps a watchful eye upon the hedgerows, near which, in the middle distance, one or two other male birds are lurking in a somewhat furtive fashion. Presently, with loud cacklings, a hen emerges from the hedge, to be chased by one of the other cocks, but before he can reach her the hens has flown at his rival and driven him away. This is Dame Nature at work."

The Beautiful and the Useful.

In the Farm and Tractor for October 3, we made some rather pointed references to the movement to increase the economic values in the poultry industry; we return to the subject just at this time to afford our readers information as to a similar movement in Australia. Not unlike the movement initiated by the American Poultry Association, looking toward a revision of the standard so that it will cover features along utility lines, the Australians are working along the same lines. For the most part these have to do with type, color of plumage, head and leg points. The Australian Standard covering the points in utility judging are as follows:

Eye—Large, prominent and bright, eight points.

Face—Fine, clean, free from wrinkles and feathers, five points.

Comb—Single-comb breeds, thin; texture fine. Rose-comb breeds, neatly set; texture fine, five points.

Neck—Rather long, thin at head, five points.

Legs and shanks—Medium to short, hobs inclined flat, six points.

Keel—Short, five points.

Abdomen—Deep, broad, full and soft; texture fine, ten points.

Feather—Tight and dense, showing ample fluff, six points.

Color—The Australians recommend the color conditions in the English standard, for which Americans should substitute the requirements of the American standard of perfection, not only in plumage, but also as to eye, beak, face, etc. The aim is to maintain standard qualifications while at the same time affording wider scope to meat and egg production.

Carriage and shape—Alert, body, inclined oblong; full at crop, tapering from thighs to head, forming wedge-like appearance, fifteen points.

Size—Medium, or one pound less than English Poultry Club's standard weight clauses. In case of Leghorns—pullets four and one-half pounds; hens, five pounds; cockerels, five pounds; cocks, six pounds. ten points.

Condition—Ten points. A perfect bird to count 100 points.

Defects—Same as in the American standard, including disqualifications.

These points apply to all breeds of utility stock. The aim is to furnish some line of demarkation whereby extreme fancy points might be obviated, and breeding encouraged that would produce birds true to type of breed, and still possess first-class economic values. The point is, indeed, a fine one, which in its application will create no little discussion between commercial poultrymen and your real fancier.

Five hundred dollars has been contributed by the Petaluma Chamber of Commerce toward staging an egg-laying contest to be pulled off under the direction of the Sonoma County Farm Bureau, commencing in November.

Harry H. Collier, W. S. Russell, C. G. Hinds, H. E. Emerson and J. G. Williams are the judges who will make the awards at the Oakland Poultry Show November 15 to 20.

FARM NEWS.
(Continued from Page 4.)

run was reported at the annual meeting of the exchange, held at Fullerton. There are two of the association's packing-houses at Anaheim and one each at Fullerton, Placentia, Yorba Linda and La Habra. Charles Fryback was elected the exchange's representative on the board of the California Fruit Growers' Exchange, the parent body. F. N. Edwards, whom Fryback succeeded, has been chosen manager of the exchange's lemon by-products plant at Corona.

ECG-LAYING CONTEST.

EGGS ARE OFF IN

An alarm clock at 4 a.m., November 1, at Santa Cruz, Cal., the alite 600 in the Pacific Coast poultry world hopped off their roosts as one to the straw below and commenced their twelve-months' race for blue ribbons and medals. The second year of California's Farm bureau egg-laying contest at Santa Cruz included a good sprinkling of entries from the States of Washington and Oregon.

Each hen is leg-banded with her own number and owner's name, and each pen

Los Angeles Sunday Times
FARM AND TRACTOR SECTION
SUNDAY MORNING, NOVEMBER 14, 1920.

FARM AND TRACTOR SECTION.

Devoted to the multiform agricultural interests of the great Southwest and issued every week with the world's biggest Sunday newspaper.

EDITED BY HAROLD M. FINLEY.

Communications from practical farmers, ranchers, stock raisers, poultrymen, gardeners and others engaged either in a large or small way in the vital work of food production are gladly received.

Good clear photographs of interesting farm and garden activities are always welcomed. The Los Angeles Times Farm and Tractor Section is the only farm journal in the west printing illustrations in the incomparable rotogravure process.

Now for a New Deal.

PROTECTION for worried agriculturists of California, real protection that will remove the causes of growing apprehension and alarm and make their business safe and their investments secure, is brought a step nearer by the political landslide in nation and State. Truly speaking, it wasn't a case of politics at all, as that term is generally understood and used. The successful party and its candidates in this State stood squarely for economic policies vital to the welfare, if not to the very existence, of certain farming industries in California, industries the ruination of which would seriously threaten agriculture generally and hurt the whole State. The likelihood of these policies being put in force in time and in a way to save the day for the directly menaced industries is greatly increased now that the ballots have been counted. In fact, there is apparently no reason to fear that there will be any unnecessary delay in incorporating them into the laws of the land.

California, favored by nature above all other regions in America for the carrying on of a diversified agriculture, has for very understandable reasons elected to devote a large part of its agricultural area to the production of crops that cannot be grown in other sections of the country. Instead of going in on a wholesale plan, as it well could, for the products that are grown elsewhere the State has won fame and the appreciation of the country by putting out specialty crops of its own that lend both interest and variety to the national diet. By its very action in this respect, however, California has run afoul of a dangerous economic situation.

Other regions overseas, lands in which the high American standards of living and of production do not prevail, are also growing the crops of which California is making such a specialty. Strive as they will, with modern machinery and all the up-to-date methods for keeping down production expenses, this State's progressive growers cannot, under existing conditions, hope to meet the competition of foreign producers whose labor is performed by workers who live like animals on a few cents a day and whose distribution activities are taken care of by government-subsidized transportation lines. Thinking Americans should not and would not want Californians to bring their production and living standards down to the level of those in some of the countries in question, even if such a thing were possible. It is unthinkable, too, that this State should pocket a loss of inconceivable magnitude and give up all its "specialty" crops that come into competition with cheaply produced foreign products. California wouldn't be California without its citrus fruit, its limas and other beans, its walnuts, its "cots," its olives, its dates, its incomparable cotton and a lot of other products that the country has come to consider as belonging here. And yet California would be compelled eventually to sacrifice some of its very own among these crops if things were to go right along as they have been going, with foreign growers being permitted to dump their products in America without having to pay even a duty to make up the difference in cost of production.

The time has come to solve all such problems by clapping on adequate tariffs and California is fortunate indeed in being no longer at the mercy of an administration committed to unthinking, uncaring, free-trade ideas. The new regime at Washington is pledged to protect the State and nation both from the ruinous and unfair competition of cheaply produced foreign crops and manufactured goods and from the encroachment upon American soil of unassimilable and undesired alien peoples. And California and America expect the party that was swept on such a fervent wave of faith and confidence into power to make good on both promises.

The Cotton Growers.

CALIFORNIA and Arizona cotton growers are perturbed over the low price of cotton, and they have good reason to be in that state of mind. Predictions are freely made in the valleys of the Colorado and Salt rivers that less than one-half of this year's acreage will be planted to cotton in the spring. Some cotton farmers are already preparing to sow alfalfa and winter grains on lands lately given over to cotton. There is a movement in the Southern States to cut down the cotton acreage next year 33 per cent and this will probably be done, with the result that, with credit conditions in Europe better, and more spindles going all over the world, there may be an actual shortage of cotton. In this case those farmers of the Southwest who raise cotton may get high prices for their product.

Unquestionably the return of a large number of cotton-raising farmers to a sane method of crop rotation will benefit agriculture. Too many fields of fine alfalfa were plowed up in the Imperial and Salt River valleys this year for the planting of cotton, with the resultant high price of stock feed. Both the Arizona irrigated valleys and those in the southwestern corner of California are ideal stock-raising countries, and the wherewithal for the finishing of cattle, hogs, horses, sheep and poultry can be raised right on the ranch. The earliest fruits and vegetables are also grown there. More balanced agriculture in these fertile regions will be the result of the slump in the price of cotton. For the farmers who remain in the cotton game, real organization for marketing is needed to bring relief from the present conditions.

CHEAPER MEAT ANIMALS.

Meat animals were sold by farmers of the country for a whole year ending September, 1920, at prices lower than those of the preceding year by 14 per cent. The fall in prices, compared with former years, began in September, 1919. These statements are based on prices ascertained by the Bureau of Crop Estimates, United States Department of Agriculture. Prices of these animals were gradually increasing to the calendar year 1914, but they fell 3 per cent in 1915, followed by a gain of 17 per cent in 1916, of 49 per cent in 1917, when the peak of gain was reached, of 17 per cent in 1918, and of less than 1 per cent in 1919. Now, for the last four months of 1919 and for 1920 to September, there has been a recession of price movement with a drop of 14 per cent.

The fall potato crop in Southern California promises to be the largest ever raised.



An Industry That Is Now Assured Needed Protection.

California lemon orchard ready for irrigation; (Inset) an exceptional cluster of Eureka lemons.

HOW A RECORD REALTY TRANSFER PAVED THE WAY FOR FREE LEMONS.

BY J. E. CALKINS.

[The main facts in the following account, including names and other details, are known to many in the Whittier district, while citrus growers generally are more or less familiar with the methods employed by the importers to get in free lemons.—Ed.]

THE market for California lemons is a little better than it has been; just enough better to take the figures out of the red ink around which they have been hovering for months, and leave the growers an extremely modest profit. But let them take heart, for there are good prices ahead of them, or history does not repeat itself. The fight for an adequate lemon tariff looms near and when that fight comes off and the smoke of battle has cleared away there will be a new deal for the discouraged lemon producers.

This harks back to the tariff battle of 1909. In the early part of that summer lemons brought war prices. There were plenty of Sicilian lemons back in the Mediterranean lands, but, to the wonder of most people in this country, including the California growers, none of them landed on our coasts. The California lemon had it all to its own sweet self.

Now, as the figures show, there will be enough California lemons, a very few years hence, to supply the entire demand of the United States. When all the young, unbearing trees that are now growing on 16,000 acres of this State's citrus land come into bearing, there will be no need to bring in the foreign lemon, for we shall be raising all we need.

But in 1909 there were not enough California lemons, except at certain brief seasons, to meet the demand, and there was room for a very considerable quantity of Sicilian lemons. The California grower contended, however, that they were entitled to enough tariff protection to equalize the difference in the production and marketing costs of the home lemon and the foreign lemon, a difference that ran altogether in favor of the Sicilian; and the Sicilian, and most especially the little coterie of importers who grew rich from handling his lemon in our markets in competition with our home grown fruit, contended with even greater fervor that the imported lemon should come in free of duty.

And so it came to pass, in the early summer of 1909, that the market was generally bare of imported lemons, and the price to the American grower ran to high figures—for a while. The figures, reported daily, were handled in the most effective manner to the advantage of the free lemon propaganda. They were driven home with all the impressive sophistry that the importers' junta could command, which is saying a great deal.

The campaign of the antitariff lemon importers was astute and far-reaching. Not only did it include the price of the lemons that went to refresh the feverish congressional palate, but it crossed the continent and got busy with the current price of good California lemon groves. With lemons bringing $8 and $10 a box in Washington, and with fair lemon land selling for $2500 or $3000 an acre in California, it was plain to the tariff committeemen that there were millions in the lemon business for the Californians who were lucky enough to own groves of that kind. The evidence was unescapable, and so was the force of the argument. All sight of the average profits of the lemon growers, or their' past losses, was totally eclipsed by the fact of the moment, that lemons were bringing war prices right then, and that the groves that produced them were worth big money all the time.

A MYSTERIOUS DEAL.

But nobody ever knew the greed of the lemon importers' junta to be sated. It keeps a keen edge, world without end. It was not enough that California lemon groves had sold as high as $3000 an acre. It was desired to have the men who were tinkering with the lemon tariff believe that groves were selling for much larger prices, right then. So one day a Whittier man, owner of a good youngish five-acre lemon grove in the southeastern edge of Whittier, was asked by a real estate dealer of that town if his grove was for sale. (The man told me the story himself and the only reason I withhold his name is that I do not know where to get hold of him to get his permission for using it.) The owner said the property was not on the market, but that he might be induced to sell it. He said, however, that he did not think anybody would care to pay him the price he should ask. The agent told him that a possible buyer of the property had appeared, and urged him to name his price, but the owner refused.

The next day, or the day after, or thereabouts, the agent was warm on the owner's trail. This possible customer of his was an eastern man of wealth who designed to come to Whittier to live, and who, after some energetic scanning of the country, and its grove properties, had picked the five acres as just the place he wanted to own; he wanted to build a house on it just to suit him, and come here for the winters with his family; he might even move here, bag and baggage, and never go back East again. The would-be buyer, in short, was in love with California in general, and Whittier in particular, and especially and above all was he enamored of the place on which he had fixed his attention. If the owner would just name his price, the man would probably pay it without a murmur. But still the Whittier man held back.

One or two more days went by, and then the agent appeared at the owner's elbow again. This client of his simply had to have that piece of property, and if the owner would not name the price, he would. By way of shortening the debate he offered $5000 an acre, cash in full; would the owner accept the offer? The Whittier man replied to the general effect that one fool at a time was enough, and that he would, on one strict condition. This was that no one was to be allowed to know, in any manner, the price. The deal was closed, the money paid, and the way was wide open for the Connecticut spendthrift to go ahead and build his bungalow de luxe. But he never did. In a few days he faded out of sight, vanishing by degrees, with occasional returns to Whittier, until at last he was entirely gone. After some time the property was on the market, and was bought by a real Whittier resident, but not at the price of $5000 an acre.

STRAIGHT TO WASHINGTON.

The point of the narrative is the fact that all the details of this highest-price-ever lemon grove deal were in the hands of the Sicilian lemon importers, and the no-lemon-tariff legislators, in Washington, almost before the ink was dry on the documents. The sale was genuine, as far as the seller or the Whittier real estate man were concerned, but it was as sly and effective a piece of work as the importers ever put over, and they have done quite a few smooth jobs if we are to believe all we hear. A bona fide sale of California lemon property at $5000 an acre meant and could mean nothing else than very large profits to the grower of lemons, as far as the wise men in Washington were able to deduce. Just what bearing it actually had on the final fixing of the lemon tariff is not an easy thing to say at this date, but it carried no small weight.

Now we are approaching another period of reduced Sicilian importations, and it may be that this time some California lemon grove will be snapped up at the buyer's offer of $8000 or $10,000 an acre. Or it may be that no such camouflaged real estate deal will be made at all. Possibly that trick will

(CONTINUED ON PAGE SIX)

HENS ARE OFF IN EGG-LAYING CONTEST.

At the striking of the electric lights by an alarm clock at 4 a.m., November 1, at Santa Cruz, Cal., the elite 600 in the Pacific Coast poultry world hopped off their roosts as one to the straw below and commenced their twelve-months' race for blue ribbons and medals. The second year of California's Farm bureau egg-laying contest at Santa Cruz included a good sprinkling of entries from the States of Washington and Oregon.

Each hen is leg-banded with her own number and owner's colors, and each hen will do her best to shell out a record-breaking lot of eggs before Nov. 1, 1921. The hens will do their best because they are housed in beautiful new quarters, built according to latest scientific discoveries for a hen's comfort. The building is sheltered from the winds, but open to the sun and invigorating sea air.

Messrs. Fuller and McCallister of Inglewood have entered a pen of birds in the contest, as have also Messrs. Hampton and Loucks of Van Nuys.

WOULD KEEP TAB ON GROVE FERTILIZER.

The appointment of a State analyst to keep barnyard fertilizer free from impurities will be urged on the next Legislature by the citrus growers of the south, as a result of the citrus institute held recently at Anaheim. Prof. George P. Gray, fertilizer expert of the State Department of Agriculture, told the growers it was strictly "up to them" to find means for stopping wholesale adulteration of manure practiced by the persons selling it. There were 200 growers present.

Another feature of the institute was the address of Prof. H. S. Woglum, entomologist of the California Fruit Growers' Exchange. Prof. Woglum holds that the present dosage used in fumigation for black scale should be increased, and cited some of his recent observations in support of his contentions. He urged the growers to be on the lookout at this time for an off-hatch of black scale. He advised that fumigation be delayed until the latter part of November, when broods are in a more susceptible stage as concerns reaction to fumigation.

Prof. Ralph E. Smith, entomologist of the California Walnut Growers' Association, gave an address on the control of the aphis [illegible] fertilizer on the market [illegible] of nitrogen [illegible] maintaining permanent fertility in the groves. He spoke on the danger of exhausting the supply of barnyard fertilizer or of having the price of this product boosted so high that citrus growers could not afford it.



Geting Ready for the Winter Garden.

LINDSAY'S EXPERIMENT IN MELON GROWING.

LINDSAY.—While some cantaloupe growers in the State lost last season, it was shown that at Lindsay—where melons ripen fairly early—growers received good prices on the July market, local cars bringing as high as $110. R. O. McDonald states the most serious problem of handling the product was due to small acreage. Orders had been received for 150 carloads of Lindsay melons. The slow deliveries from the fields each day necessitated holding over until the second day to finish the load, which not only injured the fruit, but robbed its growers of a day's time in which the melons should have been in transit. Many of the best orders were canceled because of failure to load out on time.

The July pool averaged $1.78 for standards, 98 cents for ponies and 46 cents for flats. The August pool averaged: standards, [illegible] cents; ponies, [illegible] cents; flats, [illegible] cents. Growers were paid as high as $275 per acre net. Out of fourteen growers four had their entire output or most of it in our second pool. It is still the opinion of experienced men that Lindsay can be made a profitable cantaloupe district.

LARGE ACREAGE OF GROVES FUMIGATED.

POMONA.—A sweet potato weighing four pounds and resembling a dragon is on exhibition at the Pomona Chamber of Commerce. This deformed tuber has a head to which a pair of shoe-button eyes give a terrifying appearance, while a long curly tail gives this "monster" a lifelike look.

The Growers' Fumigation and Supply Company established a record during October, when a total of 1600 acres were fumigated. Up to date the company has fumigated a total of 3500 acres and at the present time has 1600 acres more to do. Manager F. G. Wyman says that he would not be surprised if, in the entire season, 5000 acres were handled.

The most successful season in the three years' history of the Chino Valley Apple Growers' Association is now nearing its close, according to Fred A. White, secretary of the organization. Seventy tons of white winter Pearmains have just been sold, netting a profit of $60 per ton to the growers.

FARM NEWS.

(Continued from Page 4.)

sum was reported at the annual meeting of the exchange, held at Fullerton. There are two of the association's packing-houses at Anaheim and one each at Fullerton, Placentia, Yorba Linda and La Habra. Charles Eygabrod was elected the exchange's representative on the board of the California Fruit Growers' Exchange, the parent body. F. N. Edwards, whom Eygabrod succeeded, has been chosen manager of the exchange's lemon by-products plant at Corona.

APPLE SEASON CLOSING.

YUCAIPA.—The apple growers have entered on the last stretch of the harvest season for the year, as the late varieties of apples are now being picked and packed. Most of them will be placed in cold storage for the winter season, as the late varieties will keep better than the early ones. For over two weeks now the growers have been busy picking the Winesaps and the Rome Beauties, the last named being by far the most popular apple in the district. The apple reaches a good size, has a high color and cooks almost as well as any apple, yet at the same time it is fine for eating. The packing-houses of Yucaipa and Oakglen districts are now running at full blast. Truckmen are reaping their annual harvest, and the big trucks, piled high with boxes of apples are going back and forth between Yucaipa and Los Angeles. Cider is becoming an important by-product of the valley and demand has become so good that only clean, whole apples are being used for this purpose. The grower is receiving about 75 cents a gallon for his cider this year and the small apples will pay better used this way than any other.

JAP HOG MEN MOVE.

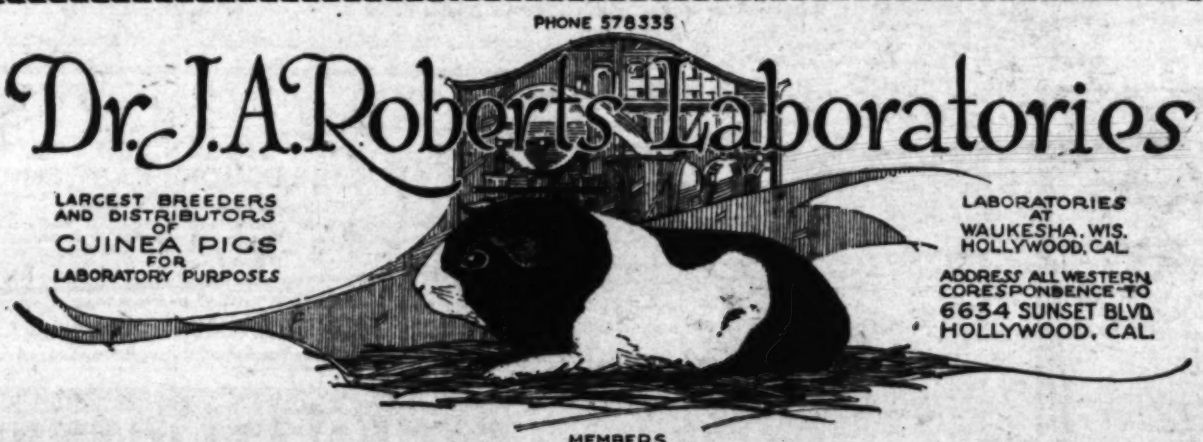
SANTA BARBARA.—Residents of the Hope district who have been up in arms against the stench raised by Japanese who are feeding the garbage of a large part of Santa Barbara to hogs have won their case. The orientals have moved their hogs farther out in the country, after an injunction suit brought by the District Attorney.

SHIPPED LATE PEARS.

BANNING.—Late pears are selling well this year, a local fruit company having recently shipped two carloads to Los Angeles. It is believed that many late pear orchards will be planted in this district next spring.

PHONE 578335

Dr. J. A. Roberts Laboratories



LARGEST BREEDERS AND DISTRIBUTORS OF GUINEA PIGS FOR LABORATORY PURPOSES

LABORATORIES AT WAUKESHA, WIS. HOLLYWOOD, CAL.

ADDRESS ALL WESTERN CORESPONDENCE TO 6634 SUNSET BLVD. HOLLYWOOD, CAL.

MEMBERS
NATIONAL BREEDERS AND FANCIERS ASSOCIATION
MILWAUKEE PET STOCK ASSOCIATION
UNITED CAVY BREEDERS ASSOCIATION

Big Profits If You Will Raise Guinea Pigs

In order to supply our ever increasing demand for cavies (guinea pigs) for use in hospitals, laboratories, etc., we have opened a California branch. Few industries offer such profits at such investment of money and time. Foundation stock can be purchased for only a few dollars and cost of raising is only about 5 cents per head. We agree in writing to purchase all the cavies you raise from stock purchased from us, or their descendants and will pay $1.20 a pair for animals a month old or older, delivered. Even a few pens should pay you well. Send for booklet about breeding, care and money-making opportunities raising cavies. You can get started raising cavies on an investment as low as $5.00.

A hundred breeding female cavies, and they have five litters a year, which is 500 litters, and the government figures three young to a litter, which is 1500 young, and figure that the first three litters from your original 100 breeders will have young during the same year, that will be 300 litters, and at three to a litter, which amounts to 900 young. Add the above 1500 young to 900, makes the total of young from your original cavies, 2400 for the year, and at our contract price of $1.20 per pair, for you can rest assured that about half will be males and half females, and your profits for the end of the year will be $1440.00 from your small investment, and you will still have your stock that you had to begin with.

To Sell to Us. 250,000 Needed Yearly

by laboratories and other institutions every year in all parts of the country. Many of these big orders representing over a million and a half dollars expenditure each year, are waiting for supplies. Waiting for people to wake up to their opportunities and raise sufficient stock to meet their requirements. One institution alone in Pennsylvania requires on an average of 1500 guinea pigs each week.

We have more orders than we can possibly fill, so we will furnish you breeding stock at small cost.

Guinea pigs are very prolific and at six weeks of age are ready for mating. They thrive in any climate and can be successfully raised in congested neighborhoods without annoyance of disagreeable oders, even when kept in large numbers.

Dr. J. A. ROBERTS LABORATORIES Established 14 Years **6634 Sunset Blvd., Hollywood, Cal.**

This Has Nothing to Do With Vivisection. 10 Guinea Pigs Should Earn $100 a Year, 500 Guinea Pigs Should Earn $5000 a Year.

Enclose this advertisement and 25c for booklet on "How You Can Make $2000 a Year."



CALIFORNIA'S FIG INDUSTRY ONE WELL WORTH CAREFUL FOSTERING.

BY W. H. BACH.

The White Smyrna, "the fig of Commerce," is best known to the western world, but in the favored regions of the United States, where they are grown, the Adriatic types are most common and, in reality, the most popular. In cultivation the principal differ-

ROBABLY no other tree grown in Southern California produces a greater variety of valuable food for use both fresh and preserved than does the fig. Eaten fresh, it is served in a variety of styles as well as "out of hand." Dried, preserved, pickled, candied and in a multitude

Farm News of the Great Southwest

DOWN-TO-DATE REPORTS FROM TIMES CORRESPONDENTS

LOS ALAMITOS.—Very little rice was grown upon the lands of the Montana Land Company this year, but hundreds of acres will be planted to this crop next year, if the price of sugar does not rise considerably, it is promised. Rice growing has been proven practicable on certain of the low-lying lands of the company near here, 116 acres having been harvested successfully in 1919. However, the promising future for sugar beets induced the company to extend its sugar-beet culture to the rice fields and little was grown this year. The rice that was raised is of good quality and yield.

NEW CLUBS PLANNED.

GARDEN GROVE.—Greater interest in boys' and girls' agricultural clubs is assured as a result of a recent rousing meeting of the Garden Grove Farm Center. A. C. Stanley, who was chairman of the meeting, opened up the discussion on the subject and at the conclusion of many speeches it was decided to organize a pig club and help the girls and boys finance purchases. Talks were made by Rev. Clifford Jones, Dr. C. C. Violett and J. M. Woodworth.

SOWING BIG OAT FIELD.

RIALTO.—The Weller Brothers are now engaged in sowing their six-hundred-acre field just west of the Rialto city limits to oats. Two tractors and two six-horse teams are being used and the ground is summer fallowed. For a number of successive years the Wellers have leased the same 1284 acres for dry farming and by the summer-fallow method have assured a good crop, although occasionally it has been found necessary to sow the seed a second time on account of a windstorm and drifting sand or other adverse conditions. The Foothill Boulevard divides the acreage into two fields of 684 acres and 600 acres, respectively, and the grain is grown on each on alternate years. The stand of oats last season was very heavy, yet not coarse. Two years ago, when double seeding was called for, about $30,000 was realized from the sale of the crop, expenses being about $15,000 left net results about $15,000. However, the fact that Weller Brothers are good farmers, understanding all about the raising of oats and themselves working in the field with their men, is largely responsible for their continuous and marked success.

GOOD PRICE FOR HOGS.

TULARE.—Top price at a sale of six cars of hogs in this city, held under the auspices of the California Farm Bureau Marketing Association, was $13.70. This was $1.30 lower than the top received in a sale at Visalia two weeks before.

FIGHT FOR WATER.

OCEANSIDE.—A big fight is on for the surplus waters of the San Luis Rey River, between the city of Oceanside and the Escondido Mutual Water Company. Upon application being made for all the surplus flow of the river by the Escondido ranchers to the State Water Commission the city of Oceanside promptly filed objection and is pleading for an injunction to stop the ranchers from using any of the water, which the ranchers of Oceanside contend is theirs by right of usage during some years. F. H. Toole of the South Coast Land Company, states that the citizens have become a party to the protest, as the Escondido people have much water-bearing land along the river. The citizens of the Escondido people to the sixty-second foot in addition to what it is now getting from the headwaters of the river.

EARLY NAVEL CROP.

CORONA.—The first carload of 1920-21 navels to be shipped outside of Butte county was sent forth from Corona, October 30, a month earlier than usual. According to local orange men, there will be twenty cars of an off-bloom crop to ship. This off bloom appeared on the trees last January and February, because of the unusually warm winter weather, and the oranges of this bloom are much earlier. None of this off bloom appeared in any other section of the south, with the exception of a few trees at Covina. The operation of the Corona packing-houses in full blast at this season of the year is unusual.

TO PLANT MORE PRUNES.

PORTERVILLE.—W. A. Hawley of the Rose Crest farms will add to his extensive deciduous planting 12,000 young French prune trees, which will cover 135 acres. Mr. Hawley now has 300 acres in French prunes, which is probably one of the largest single orchards in the State. Three ranches make up the Rose Crest farms, two being in cultivation. All have good irrigation systems, with pumps and storage water in reservoirs. A young vineyard of 55,000 Thompson seedless cuttings has been started and 1500 White Adriatic figs set out.

CITRUS GROWERS' REPORT.

ANAHEIM.—During the past year citrus growers shipping through the packing-houses of the associations belonging to the Northern Orange County Fruit Exchange were paid $7,015,214.53 for their fruit. This

(CONTINUED ON PAGE EIGHTEEN)

VARIETY OF PRODUCTS ON HOSPITAL FARM.

SAN BERNARDINO.—The 400-acre farm of the Southern California State Hospital at Patton furnishes green vegetables to the big family of 200 patients throughout the year, raises feed for its herds of cattle and hogs, which furnish meat, milk and butter to the family, and provides raw materials for work in the manufacturing plant, besides growing oranges, lemons, grapefruit and deciduous fruit. The hospital's field agriculturist has delivered to the door of the kitchen this year 20,000 pounds of vegetables, on an average, per week, it is stated.

It is the ambition of the hospital officials to become self-supporting in this regard, and while that result may not come for a while yet, it seems to be on the way. Besides the fresh vegetables the farm at Patton furnishes fresh pork, the inmates curing their own hams and bacon. There are 500 hens in the poultry yards and the patients put hundreds of dozens down in water glass during the summer to be used when the eggs are not so plentiful.

The kinds of vegetables grown vary with the season. Many acres of lettuce and green peas, and all the winter vegetables are now growing.

The following quantities of foods were produced by the hospital in August: Beef, 554 pounds; milk, 9328 gallons; veal, 183 pounds; chickens, 58 pounds; eggs, 510 dozen; pork, 2255 pounds; ham, 984 pounds; bacon, 744 pounds; honey, 540 pounds; squash, 31,660 pounds; cucumbers, 7400 pounds; peppers, 1470 pounds; green corn, 9000 pounds; tomatoes, 30,185 pounds; string beans, 2405 pounds; cabbage, 10,900 pounds; onions, 800 pounds; carrots, 2400 pounds; watermelons, 4500 pounds; cantaloupes, 700 pounds; parsnips, 1620 pounds.

All the crops are grown and harvested by the patients, under competent supervision, thus giving those who prefer to work (and no one is forced to work) and enjoy a life of action out in the open air, a chance to escape from the boredom of being confined to the buildings and grounds. The healthful exercise under normal conditions, is very helpful in building up the patients health, giving them better appetites, better rest at night and wholesome things to think about. Besides being a source of health and happiness to the patients this field work, of course, solves the labor problem and gives the hospital a big boost on its way toward self support.

Great quantities of sugar beets, barley, oats, alfalfa, grain, sorghums for chickens and for fattening hogs, and many other field crops that provide feed for the dairy herd, the swine, the chickens and the several fine teams of horses, are grown successfully and in rotation.

There are thirty acres of oranges which are cared for by the patients. Last year they baled 900 tons of grain hay, raised and stored 166,600 pounds of alfalfa, filled six silos with wonderful corn, and fed 170 tons of beets and twenty acres of carrots as a part of their year's work.

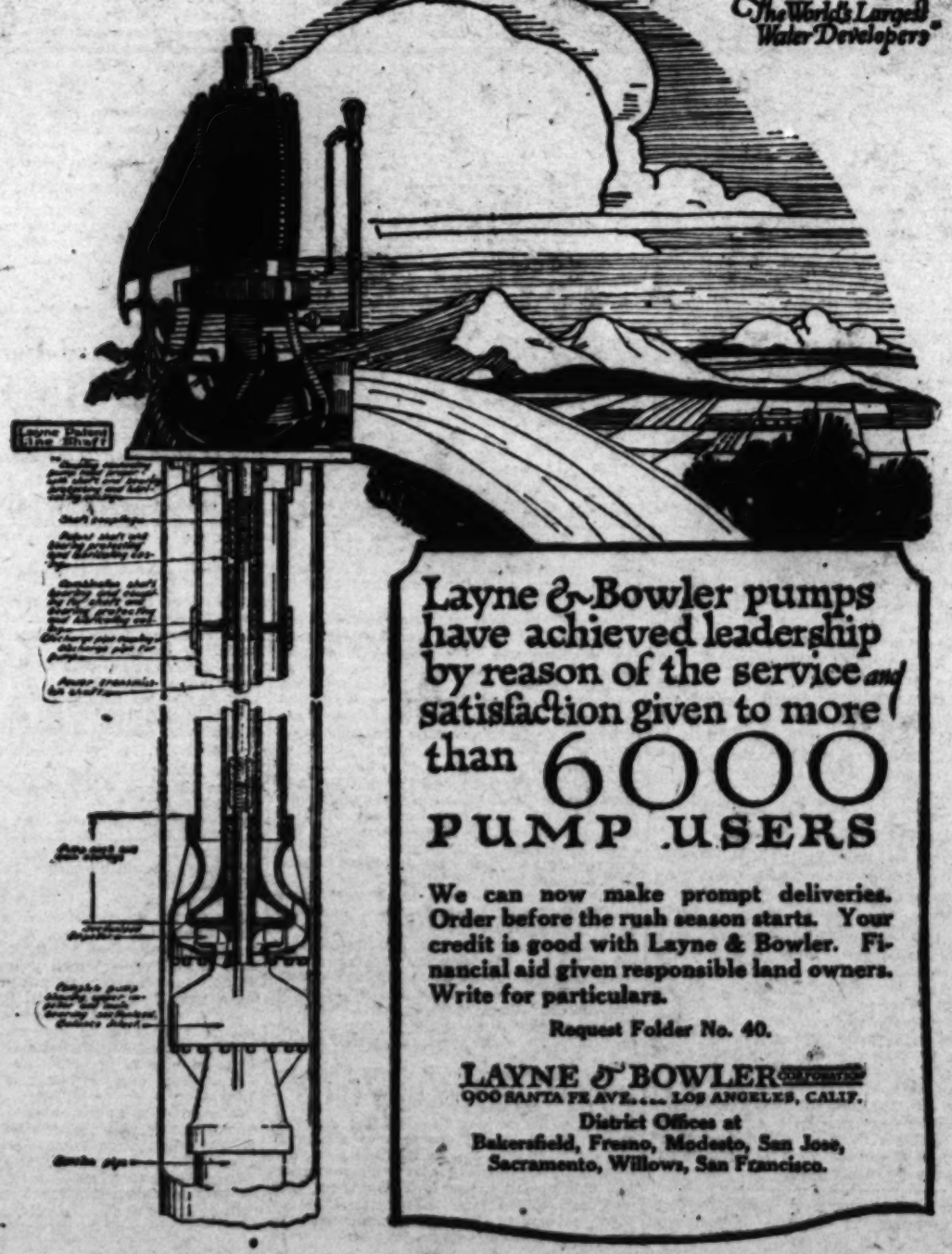
The manufacturing department has now received the attention of the agricultural management, and an effort will be made to furnish raw materials for the industrial workers. The first step toward this was taken when the patients began to manufacture brooms and brushes for the hospital from the broom corn raised on the place. Now, every broom and brush of any sort used in the big institution is made in the factory by the patients. Some of them are made from other materials than broom corn, but they are all made there. The wood in the backs of the better brushes is made from the hardwood flooring of an old wrecked building.

The broom corn started the movement towards furnishing materials for the factory. Then, the officials began to ask why could not the flax be grown to make the towel, table and bed linen, and why could not cotton and wool be produced to make clothing? The patients have been, for several years, weaving all the denim and shirting for their cotton clothes, and all the material for toweling, and they seem to take pleasure in doing the work.

Sheep have been pastured on the hospital grounds and lawns, but cotton and flax culture is a new project. The hospital didn't have the best of luck with the flax this year, but they say they didn't plant it at the right time, and they fully expect to win out with it next year. The cotton planting has done well, and they expect to put in a much larger acreage next year, profiting by this year's experience.

For several years the patients have grown their own tobacco. They have tons of it now curing for use, and while the dry climate may not cure it as well as in Virginia and other tobacco States, it seems to fill the bill.

Conditions of soil and weather have a great bearing on grain and forage sorghums.



Layne & Bowler pumps have achieved leadership by reason of the service and satisfaction given to more than 6000 PUMP USERS

We can now make prompt deliveries. Order before the rush season starts. Your credit is good with Layne & Bowler. Financial aid given responsible land owners. Write for particulars.

Request Folder No. 40.

LAYNE & BOWLER Incorporated
900 SANTA FE AVE. .... LOS ANGELES, CALIF.

District Offices at
Bakersfield, Fresno, Modesto, San Jose, Sacramento, Willows, San Francisco.

PLUMP TURKEYS AND CHICKENS BRING MORE ON HOLIDAY MARKET.

BY JAMES ALDEN ROGERS.

FAT turkeys are at a premium in Southern California at holiday time. It is reported that there was but one turkey to every eleven families in Los Angeles last Thanksgiving. And the scarcity of turkeys, despite aviating prices, is reflected in higher prices for fat geese, ducks and chickens during the holiday season. The ever increasing population of Southern California cities creates a demand for fattened fowls that now exceeds the supply. That is why so many of the egg farmers are buying heavy hens and cockerels to fatten for the holidays.



Fattening Holiday Poultry in Pens.

It is necessary to confine the fowls closely for the best results, allowing them more than the usual amount of feed, and very little exercise.

Probably 90 per cent of the chickens used on the table in the southern part of the State are young cockerels of the egg breeds, sold to the wholesaler when they are from five to eight weeks old, and fattened for a week or two before they are killed. This sort of table fowl will do ordinarily, but on Thanksgiving, Christmas and New Year's Day the public demands fat fowls, preferably chickens of the heavier breeds, if they cannot afford, or cannot procure turkeys. There is room for many large fowl fattening plants in Southern California.

The marketing season for turkeys is very short, usually running from November 15 to the latter part of December. But during this brief period there is an incessant call for fat turkeys. The free range for these birds in this section is being taken up by cultivated farms, and the greater number of turkeys used on the California markets come from the Imperial and Antelope valleys, where, on the large grain ranches, there is sufficient waste grain and insects to pick up so that the birds need very little feeding and care. In the vicinity of Daggett and Perris, there are a number of large flocks of turkeys living upon the free range, and these need no extra fattening. But it is the usual practice of valley farmers to sell their birds to the middleman or fattener, who prepared them for markets immediately, dressing them and shipping them to large centers of population. Dressing plants, which handle several hundred turkeys a day, are established at about this time in Imperial, Antelope, Coachella and Perris valleys, and the dressers sell to retail dealers by prearrangement.

DRESSING THE TURK.

When turkeys are killed and dressed on the farm, they should be deprived of feed for twenty-four hours, but given plenty of fresh, clean, water, in order to clean the crop and intestines of all feed. When ready to kill, the bird should be hung up by the feet, and the killer, holding the bird in one hand, uses a sharp, narrow knife to sever the veins in the throat by making a small cut inside the mouth on the right side of the throat, at the base of the skull. After making this cut, and bleeding begins, the knife is thrust up through the groove in the roof of the mouth and into the brain at the back of the skull. The bird gives a peculiar squawk, the feathers are loosened by a quivering of the muscles, and death is instantaneous.

In dry picking, the feathers should be picked immediately, and if the bird has been properly stuck, they come out very easily. The tail and large wing feathers are removed first, after which the body feathers are pulled out. When the turkeys are to be marketed locally, or are to be shipped but a short distance, they are cooled to a temperature of about 35 deg. by hanging in the open air, provided the weather is cool enough at night; otherwise they are plunged into ice water and kept there until thoroughly cooled.

When chickens are to be fattened for market, they are placed for two weeks in pens about three feet square, holding four to six each, depending on the size of the hens or cockerels. They are given plenty of fresh, pure water, preferably from an automatic arrangement, and fed three times per day, at regular intervals. The small space does not give them an opportunity to get much exercise, they put on flesh rapidly, and the flesh is more tender than if they were allowed to run around in the usual manner.

Corn, milo, wheat, barley and sunflower seed comprise the grain mixtures usually fed to poultry thus confined, and the usual mashes, composed of ground grains, mill scraps, wheat bran and meat or fish scraps, are fed each morning. Give the confined poultry a limited amount of cut green alfalfa or barley in the early afternoon.

Very few poultrymen use the machine-stuffing method in this section, as conditions are ideal at holiday time for the fattening of the poultry without resorting to this method.

A HUGE INDUSTRY.

J. H. Barber, manager of the Poultry Producers of Central California, has rendered his annual report, which is really an interesting document, and evinces the strength and stability of the co-operative movement among the poultrymen north of Fresno. In 1917, (eleven months, from January 29 to December 31,) the producers' corporation handled 193,612 cases of eggs, which sold for $2,049,484.23; for 1918, twelve months) the total was 270,113 cases,

LIKE MARIOUT BARLEY.

Farm Adviser A. A. Jungerman of Stanislaus county, California, writes that 19,000 acres of Mariout barley was planted in that county last season. This was 15 per cent of the total barley acreage of the county. He estimates that fully 50 per cent of the barley planted there this year will be of the Mariout variety.

Orange Brand Egg Mash

supplies the calories—or heat units.
Enough Carbohydrates and fat for the hen
To maintain Bodily Heat—Energy
To perform involuntary functions
To do muscular labor
To build fatty tissue—reserve
Orange Brand Egg Mash
Carries sufficient Proteins and Minerals
To repair waste tissue—To grow new feathers
To reproduce the species and to make eggs.
Your hens will pay best if
You insist on Orange Brand Products.
Your dealer will cheerfully supply it.

Send to Nicholls-Loomis Co. for feeding data.





BABY CHICKS AND HEREDITY

The general principle of heredity is that LIKE PRODUCES LIKE.
All day-old chicks are fat. It is the blood of inheritance that determines the money-value of the adult.
Our chicks are bred to produce money-value. We incubate only eggs from scientifically selected strains, thoroughly trapnested.
Place orders now for spring delivery—S. C. W. Leghorns.

FULLER & McCALLISTER

Box 426. Phone 192J2 . Grevillea and Hardy Sts., INGLEWOOD, CAL.

"It Makes Hens Lay"

because it helps put them in condition to lay.

Pratts Poultry Regulator

America's original and favorite poultry tonic and conditioner—preferred by successful poultrymen for nearly 50 years.

"Your Money Back If YOU Are Not Satisfied"

Dealers Everywhere
Pratt Food Co.
Philadelphia
Chicago
Toronto

pratts

HOGANIZED
WHITE LEGHORN BABY CHICKS
WALTER HOGAN STOCK

We procure all our hatching eggs from a flock of 1500 hens that were hatched and raised from eggs bought direct from Hogan. The owner of the flock is an expert at Hoganizing and a very successful poultryman. He will not keep a hen that will not lay over 190 eggs per year. We guarantee safe arrival by express of a full count live chicks anywhere within 48 hours of Los Angeles. Fall chicks do fine and will begin to lay when 5 months old and be laying when spring-hatched birds are moulting. The ancestors of our chicks have been Hoganized and bred for egg production by Mr. Hogan for over 15 years. There is nothing better.

LYON HATCHERY, Gardena, Cal.

BETTER BABY CHICKS

We are adding 60,000 egg capacity to our present 110,000, making a total of 170,000 eggs in the incubators.
Entirely an Electric Hatchery, insuring you the best chicks; from the best eggs; properly handled; honestly counted (two extra chicks to the hundred); promptly delivered by parcel post or express anywhere within 72 hours' run from Los Angeles.
We surely have your favorite breed in the following kinds: Rhode Island Reds, Barred Rocks, Anconas, Black and White Minorcas, White or Silvered Laced Wyandottes, Brown Leghorns, Buff Leghorns, also our dependable Oregon McFarland White Leghorns.
Pekin ducklings, and baby turkeys.
Why not send for price list and place your order for early delivery?

REDWING HATCHERY
2030 East Florence Ave., Los Angeles.
Phone South 3005-W.

GLOBE "AI" FEEDS
Judge them on Business Principles!
FEED FOR SWINE STOCK AND POULTRY
ASK YOUR DEALER

Announcement Molby's Record Strain
S. C. WHITE LEGHORNS

RECORDS—1919-20: 194.4 eggs per hen, from 380 pullets, hatched in February 1919.
RECORDS—1918-19: 196 eggs per hen, pullets raised from chicks bought of us in the spring of 1918—reported by a customer.
RECORDS—1915-16: 194 eggs per hen from 800 pullets, hatched in April, 1915.

F. M. MOLBY, R. R. 12, Box 504-B, Los Angeles, Cal.

COCK BIRDS
From D. W. YOUNG and OWEN FARMS

We have for sale several cock birds from the above breeders we bought direct two years ago. We have now a splendid bunch of young stock coming on so do not need them. They are splendid birds in every particular. We are selling them for $10.00 and will make good breeders this year. They are a bargain. Could not be duplicated for several times this amount.
We are taking orders now for HATCHING EGGS and BABY CHICKS for spring delivery. Send for catalog and mating list.

Valley Grove Farms
First Street, Lankershim, Cal.
Mail Address: R. F. Bogardus, Hollywood, Cal.

ASSOCIATIONS HOLD ANNUAL MEETINGS.

REDLANDS.—At the recent meeting of the Redlands-Highlands Fruit Exchange the manager, H. W. Seager, submitted his annual report, showing in detail the year's business. More than 2000 cars were shipped during the fiscal year ending Aug. 31, 1920, all of which were from the Redlands-Highlands district, no outside fruit being handled. The company, a subsidiary of the Exchange, ships for ten houses.

Cash receipts for the season totaled considerably over $5,000,000, all of which was

POPULARITY OF THE CAPON IS GROWING

Converting the surplus cockerels is growing in favor with poultrymen and some say in this country, for the capon grows larger than the cockerel and in addition commands a much better price.

It is impossible to say just how long the operation of caponizing has been performed, it seems quite certain, however, that the practice was familiar to the Chinese more than 2000 years ago. Later it was practiced by the Greeks and Romans, and through medieval times by the people of

SIMPLE MIXTURE MAKES HENS LAY

By W. S. Burgess

Any poultry raiser can greatly increase his profits, easily and quickly by taking advantage of the 35 years' experience of a successful poultryman.

A lifelong study of egg production has resulted in a secret formula of buttermilk and other valuable ingredients that puts pep into lazy hens. Hens report increase

CALIFORNIA'S FIG INDUSTRY ONE WELL WORTH CAREFUL FOSTERING.

BY W. H. BACH.

PROBABLY no other tree grown in Southern California produces a greater variety of valuable food for use both fresh and preserved than does the fig. Eaten fresh, it is served in a variety of styles as well as "out of hand." Dried, preserved, pickled, candied and in a multitude of other forms, it is acceptable.

The White Smyrna, "the fig of Commerce," is best known to the western world, but in the favored regions of the United States, where they are grown, the Adriatic types are most common and, in reality, the most popular. In cultivation the principal difference between the Adriatic and Smyrna types is that the latter is self-pollinating,



A Smyrna Fig Orchard in the San Joaquin Valley.

while the former depends upon fertilizing by the blastophaga grossorum, or fig wasp, the male tree, or capri fig, being necessary for that purpose.

The capri fig is not edible. Its sole use is to furnish a home for the fig wasp, which infests it. This wasp, on issuing from the bud end of the capri, becomes covered with the male element, the pollen, which, in its struggles to enter the bud end of the Smyrna, the female, is brushed off, forming the fertilizing medium, without which the fruit drops from the tree when about half grown.

There are two methods of utilizing the fig wasp. One is to plant about six capri fig trees among 100 Smyrnas and allow the insects to scatter at will among the female trees; the other is to plant the capri trees by themselves and when the insect matures, to place the fruit containing them in baskets in the female trees, thus enabling them to circulate freely among the Smyrna fruits. Each of these systems has its advocates and each seems to be productive of results. When the young fruit is pollenated it changes color and any novice who will observe his fruit when about half grown will soon see by the difference in color what fruits are fertilized and which not, the observation being soon confirmed by the unpollinated fruit dropping from the trees.

THE SELF FERTILIZERS.

While the Smyrna type is an exceedingly fine fruit, dries well and is very rich in flavor, the difficulty of securing pollenation has prevented many from making a success of this variety and it is doubtful if it is ever a great success except in the case of large orchards where experienced attention can be given. For this reason the Adriatic, or self-fertilizing types, have been and will probably continue to be the prevailing figs among the people.

Probably the most common is the Adriatic type, medium size, thin skin, pink or amber flesh and generally called "White Pacific," although this is not the type classed by horticulturists as the "Pacific White." This variety produces two and frequently three crops in a season, is quite early and has a long bearing season. A tree of this variety on the writer's ranch, and which is said by old residents to be anywhere from thirty-five to fifty years of age, bears three crops regularly. One ripens late in June or early in July, a second comes on just before the first crop ripens and ripens in August and September and a third comes on when the second is about half grown, and ripens slowly, some remaining till late in October. It preserves nicely, dries fairly well and candies readily. One favorite method with us is to cook it in a heavy syrup into a mass, dry it till it can be rolled out with a rolling pin into sheets about one-fourth to three-eighths inch in thickness, roll in powdered sugar, then cut into squares or any desired shape and put away for a winter confection. It beats any candied figs we were ever able to buy.

The mission fathers brought figs with them when they entered California, and these are still a favorite, as the Mission is yet the most popular of the blue or purple figs and until the introduction of the large orchards of Smyrnas in the vicinity of

(CONTINUED ON PAGE SIX)

JOHNSTON TURBINE CENTRIFUGAL PUMPS



Ask for Folder No. 9
AMERICAN WELL & PROSPECTING COMPANY
407 E. 4th Street
Los Angeles

SELECT TREES

—Fruit and Ornamental—everything for Orchard and Garden—direct from our 370-acre Nurseries to planter. Send your planting list. Catalog in December. Write now.

ARMSTRONG NURSERIES
ONTARIO 414 N. EUCLID AVE. CAL.

DAIRY RANCHES

We have several finely improved dairy ranches, fully equipped, stock, implements, etc., in the Chino District, in units ranging from 40 to 160 acres each. Prices very reasonable and terms very easy.

Campbell-Joralmon Co.
400 Washington Bldg., 3rd & Spring.
60373 Broadway 3903

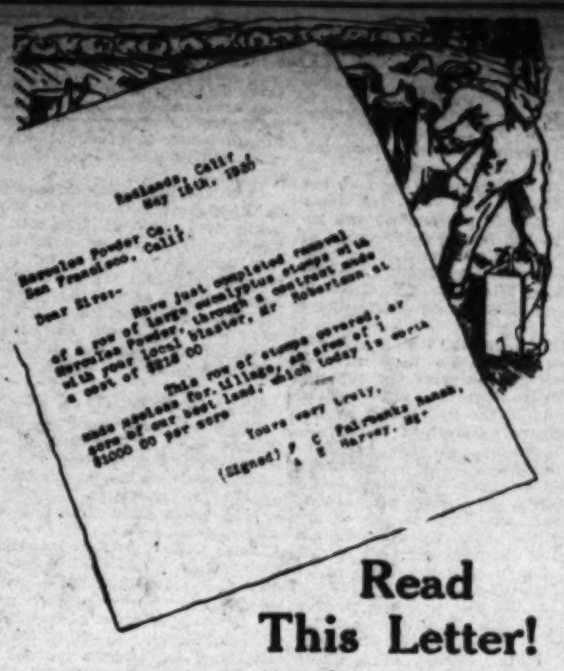
BEE KEEPERS' SUPPLIES

Send for our latest illustrated catalog price list. Also free booklet on bees.

The A. I. ROOT COMPANY
1824 East 15th Street
Los Angeles California

Reliance Irrigation Meters

Eliminate approximation and guess-work, affording an accurate measuring and recording meter for all irrigation systems. Write for prices, descriptive matter, etc., address Randall Control & Hydrometric Corps., 539 Central Bldg., Los Angeles.



Read This Letter!

It tells the story of the work one man did with the help of a blasting machine and

HERCULES FARM DYNAMITE

And you can profit by his experience. Send *today* for "Progressive Cultivation"—a 68-page illustrated book—and learn how easy it is to plant trees, cultivate orchards, clear land, dig ditches and do scores of other things with the help of explosives.

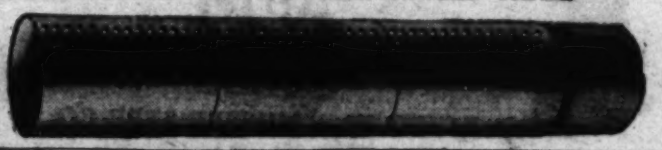
Hercules Farm Dynamite is for sale at leading Hardware and Implement dealers.

HERCULES POWDER CO. 1037 Chronicle Building, San Francisco, Cal.
Gentlemen: Please send me a copy of "Progressive Cultivation."
I am interested in dynamite for .....
Name .....
Address .....

BYRON JACKSON PUMPS
FOR ANY PURPOSE
Service—Quality—Dependability—Plus 62 Years of Experience
Established 1858
BYRON JACKSON IRON WORKS, INC.
Sales Office, 303-305 East Third St., Los Angeles.
Branch Factory, Simpson Ave., one block west of Santa Fe Ave.
San Francisco Portland
Salt Lake City Visalia
Charter Gas Engine Co., Deep Well Turbine Agent, Phoenix, Ariz.

NOW IS THE TIME TO PLANT
ALFALFA SEED
NEW STOCK IS NOW READY
Write for our prices on Certified Stock, Common or Chilean, Smooth Peruvian, Hairy Peruvian.
SEEDS THAT SATISFY.
MORRIS & SNOW SEED CO.
439 South Main St., Los Angeles.

AMERICAN STEEL PIPE & TANK CO.
MANUFACTURERS OF
WELL CASING—WATER PIPE—GALVANIZED TANKS
354 Pacific Electric Bldg. Los Angeles, Cal.



DO YOU WANT BETTER CROPS?
Riverside Lime-Potash Will Produce Them.
MAKES | Plant Food in the Soil Available. Better Bacterial Action. Stronger Trees. Better Fruit.
Write for Booklet.
RIVERSIDE PORTLAND CEMENT CO.
640 Title Insurance Bldg., Los Angeles, Cal.

Farm News of the Great Southwest
DOWN-TO-DATE REPORTS FROM TIMES CORRESPONDENTS

LOS ALAMITOS.—Very little rice was grown upon the lands of the Mexicana Land Company this year, but hundreds of acres will be planted to the crop next season. The necessary to sow the seed a second time on account of a "stubstorm" and drifting sand or other adverse conditions. The Pocahill Boulevard divides the acreage into

CORONA.—The first carload of 1920-21 navels to be shipped outside of Butte county is now rolling from the headwaters of the river.

EARLY NAVEL CROP.

VARIETY OF PRODUCTS ON HOSPITAL FARM.

SAN BERNARDINO.—The 400-acre farm of the Southern California State Hospital at Patton furnishes green vegetables to the big family of 200 patients throughout the year, raises feed for its herds of cattle and hogs, which furnish meat, milk and butter to the family, and provides raw materials for work in the manufacturing plant, bakery, tailor shop, carpenter shop, blacksmith shop, etc.

PLUMP TURKEYS AND CHICKENS
BRING MORE ON HOLIDAY MARKET.

BY JAMES ALDEN ROGERS.

AT turkeys are at a premium in Southern California at holiday time. It is reported that there was but one turkey to each 100 persons in the state last year. The number of turkeys used on the Pacific coast markets come from the Imperial and Antelope valleys, where, on the large grain ranches, there is sufficient waste grain and

CHEAP OIL CROWDS
OUT BY-PRODUCT

SANTA ANA.—Why burn is not a finer market for apricot pits has been explained by W. M. Smith, Orange county manager for the Queenbelm company. Importation of cheap olive oil from Italy has knocked the bottom out of the market, he says. Last year the Queenbelm plants here crushed 2500 tons of apricot

POPULARITY OF THE CAPON IS GROWING.

Considering the surplus cockerels in every flock in favor with poultrymen and home farmers in this country, for the capon grows larger than the cockerel and in addition commands a much better price.

It is impossible to say just how long the operation of caponizing has been performed. It seems quite certain, however, that the practice was familiar to the Chinese more than 2000 years ago. Later it was practiced by the Greeks and Romans, and through medieval times by the people of

In selecting the breed best suited for caponizing several factors must be taken into consideration. Large capons bring the best prices. Consequently, the breed should be large. It does not pay to caponize small fowls, poultry experts of the United States Department of Agriculture say. Yellow legs and skin, as in other classes of poultry, are most popular. The Plymouth Rocks, Light Brahmas, Cochins, Indian Games, Langshans and Wyandottes are all recommended by different producers, as are also various crosses of these. The Orpington also makes fine capons, but the white legs and skin are somewhat of a disadvantage in this country.

In so far as the effects of the operation and the rapidity and ease of healing are concerned, the time of year when the operation is performed is of little importance. The capons seem to recover well at any time. Certain other considerations, however, influence the time. The age and size of the cockerel are very important. As soon as the cockerels weigh one and one-half to two and one-half pounds or when two to four months old they should be operated upon. The lower age and weight limits apply particularly to the American breeds, while the higher apply to Asiatics.

Capons are usually kept till they are about ten months old. At this time the market is at its best and the birds have made their most profitable gains. The feeds used and the methods of feeding vary greatly, so much so, indeed, that it is futile to give specific directions. For several months after the operation a good growing ration, not a fattening one, is required. It may consist of whole grains, ground grains or a combination of the two, as each feeder finds most profitable and best suited to his locality. As with other poultry, variety must be given for best results. When the capons have no pasture, green feed, such as cut vegetables, should be provided. A somewhat more fattening ration than that required for laying hens seems to give good results.

Because of their quiet disposition capons stand crowding quite well and have been successfully housed with only two or three square feet of floor space to a fowl. Free range for capons, however, is very desirable, as it promotes their continuous, rapid and economical growth. The cost of rearing capons to ten months of age is a big item with present high feed prices, unless a good range is available.

During the last month and a half before marketing the grain in the ration should be gradually increased until the capons are on a full fattening ration. For the last two or three weeks they may be shut up and fed in crates, for every possible ounce at this stage adds to appearance and profit.



A Pen of Capons Ready for Market.

ASSOCIATIONS HOLD ANNUAL MEETINGS.

REDLANDS.—At the recent meeting of the Redlands-Highlands Fruit Exchange the manager, H. W. Seager, submitted his annual report showing in detail the year's business. More than 2000 cars were shipped during the fiscal year ending Aug. 31, 1920, all of which were from the Redlands-Highlands district, no outside fruit being handled. The company, a subsidiary of the Exchange, ships for ten houses.

Cash receipts for the season totaled considerably over $3,000,000, all of which was disbursed to the growers in this district. The total cost of the Exchange service, including all rentals, salaries and expenses, collection of claims, legal expenses, membership in California Citrus League, field department, detailed market news service, district exchange expenses, and all other service expenses of every nature, was a fraction less than 6 2-3 cents per box. The actual total operating cost per box was less than it was ten years ago.

The report showed that the business of the Fruit Growers' Supply Company has been in excess of $3,500,000 and that after payment of a dividend on the capital investment, the supply company would refund to its members, on purchases, over $250,000. The report referred in detail to the transportation difficulties throughout the season, the Exchange advertising, the increase in railroad and refrigeration rates, and the scale situation in the Redlands-Highlands district.

The outlook for the coming season is that barring unfortunate weather conditions the Redlands-Highlands Exchange will handle approximately 3000 cars of fruit.

Directors elected for the ensuing year were L. M. Winston, I. E. Mills, W. H. Featherston, N. B. Hinckley, R. S. Thompson, J. L. Yarnell, A. M. Patterson, J. D. Langford, H. R. Yerxa, J. S. Edwards, Frank L. Cram and A. E. Frost. L. M. Winston was re-elected president; Frank L. Cram, vice-president, and H. W. Seager, secretary, treasurer and manager.

There was also held during the same week the annual meeting of the Redlands Co-operative Fruit Association, the largest packing-house and association shipping through the Redlands-Highlands Exchange. The reports showed that the railroad strike had cut into the returns on navel oranges, which would have been much better had not considerable fruit, held up by the strike, decayed. The company shipped and packed about 600 cars of fruit. The directors elected by this association were: C. H. Clock, A. G. Simonds, C. L. Clock, L. M. Winston, H. L. Hubbard, H. A. Cherrier, C. F. Churchill, P. Arth, C. E. Blac, W. C. Warner, C. E. Davis and Williams Cochran. The officers are C. H. Clock, president; L. M. Winston, vice-president, and N. Leo Lelean, secretary and manager.

SAN DIEGO COUNTY GOATS.

Goat breeding in San Diego county is increasing rapidly, climatic conditions being ideal for such animals. There are about 3000 milch goats in the county, the number having increased 1000 during the past twelve months. Angora goats also do well, the number in the back country of the county at present numbering about 7000 animals. Two large Angora breeders with approximately 10,000 animals have announced their intention of bringing their herds to San Diego county within the next ten months. They will locate permanently, and will engage in the industry on a very large scale.

The hen that eats her eggs and those of other hens has formed a habit that cannot be broken. Cut off her head with the ax. A depraved appetite may be acquired by seeing some other hen eat an egg, as one hog learns from another to eat chickens. A lack of food or of grit, especially of meat scrap, may be a contributing factor.

SOLD WORMY APPLES.

H. J. Ryan, horticulture commissioner for Los Angeles county, reports that there is a disposition among apple growers to keep their wormy apples off the market, now that the standardization law is being rigidly enforced. One apple grower who offered for sale apples 35 per cent wormy was fined $100 in a Los Angeles justice court. The law allows less than 10 per cent wormy apples in the box.

INDORSES POWER PROJECT.

Stating that electric power will play a large part in the development of Southern California, directors of the Los Angeles County Farm Bureau have indorsed the power developing program of the Southern California Edison Company. It was felt that the present power supply was inadequate for the needs of the farmers.

SIMPLE MIXTURE MAKES HENS LAY

By W. S. Burgess

Any poultry raiser can greatly increase his profits, easily and quickly by taking advantage of the 35 years' experience of a successful poultryman.

A lifelong study of egg production has resulted in a secret formula of buttermilk and other valuable ingredients that puts pep into lazy hens. Users report increases of two to seven times as many eggs.

This secret formula is now put up in tablet form and is called Comb's Buttermilk Compound Tablets. Simply feed in water or mix with feed.

I am so convinced that this wonderful formula is always successful that I say kill the hen that won't lay after using it.

One million new users are wanted, so for a limited time any reader of this paper can get a big double size box (enough for a season) on free trial by simply writing for it. Send no money. Use the tablets 30 days; if at the end of that time your hens are not laying 2 or 3 times as many eggs; if you are not more than satisfied in every way, the tablets are to cost you nothing. If completely satisfied this big double size box costs you only $1.00 on this introductory offer. Simply send name—post card will do—to Milk Products Co., 107 Creamery Bldg., Kansas City, Mo., and the big box of tablets will be mailed immediately, post paid.

Make Big Poultry Money
FEED MILKOLINE
2¢ A Gal.



Jas. E. Keyes, Petaluma, California, writes: "Milkoline prevents worms, lowers death rate increases egg production and keeps a flock in splendid health, thereby preventing disease." The biggest poulty raisers and feeders like Armour & Company, Grant Brothers, etc., use Milkoline constantly. Many say it reduces feeding costs materially.

Guaranteed Trial Offer: Milkoline is sold in convenient size kegs and barrels. Your money will be refunded in full if after using half of amount purchased in 30 days you are not satisfied.

2c A Gallon: When fed according to directions Milkoline costs but 2c a gallon or less. Milkoline is pure modified buttermilk—keeps indefinitely in any climate, will not mould or rot and does not draw flies. Regarded by users as being far superior to buttermilk as it is always uniform in quality and acidity.

BIG BOOK FREE! Simply send name and address—a card will do, and we'll send an interesting booklet telling how Milkoline will increase your poultry and hog profits. Write us or our nearest distributors today.

MILKOLINE MFG. CO. 775 Creamery Bldg. Kansas City, Missouri

Distributed by
Poultrymen's Co-operative
Milling Co.,
Los Angeles, Cal.

Stiles Poultry and Supply Co.,
San Diego, Cal.

BABY CHICKS



Place your order now for baby chix, ducks, turkeys. We have all breeds at all times.

FanciersExchange
640 So. Main St. Los Angeles, Cal

S. C. W. LEGHORNS
S. C. B. MINORCAS

Trap-nested egg and exhibition bred stock. Send for ½ price sales list.

Martin-McConnell Poultry Farms, Inc.
P. O. Box 39, Garden Grove, Cal., U. S. A.

FOR SALE—BABY CHICKS.

THE LAST 50 EGGS MEASURE THE PROFITS. Our 200-290-egg strain Leghorns, Anconas, Reds, Rocks, Minorcas, Wyandottes, Blue Andalusians (ducks, turkeys) clear customers $5,000 annually. Largest southern shippers of chicks. Price always reasonable; reduced, delivered soon, or booked now for delivery any month till June. Hundreds delighted customers repeat orders often. Proof, valuable information free. SURPLUS PULLETS, HENS, MALES AT BARGAIN. Write (am busily home.) BEESON, Profitable Poultry, 39 N. Fair Oaks, Pasadena, Cal.

CHICKENS LIBRARY—
Call of Hen, by Hogan $2.00
Western Poultry Book, by Hasley 1.00
California Poultry Journal, 2 years 1.00
Sheldons' Secrets of Success 1.50
Regular price $5.50
Special offer, all for $4.00
Organize your chickens. Get rid of the drones.
E. S. BEAN, 1729 Roosevelt Ave.
Phone West 5797. Los Angeles, California.

A BIG WINTER YIELD—or a small one—take your choice. You'll get lots of eggs all winter—and corresponding profits—by giving your hens a good egg-making ration with Pratts Poultry Regulator added daily. A healthy hen is an egg-making machine. Put the proper material in the machine and keep it in good running order with Pratts Poultry Regulator and plenty of eggs will be the result. Thousands of poultrymen are using it every year. "Your Money Back If YOU Are Not Satisfied." Sold by seed, feed and poultry supply dealers everywhere.

WANTED—RABBITS

WE WANT RELIABLE PEOPLE TO RAISE Furbearing Rabbits for us in the back yards, spare time. We furnish stock and pay $2.50 to $7.50 each for all you raise. Sunset Fur Co., 507 Lankershim Bldg., Los Angeles, Cal.

COULSON EGG FOOD
FOR GREATER EGG PRODUCTION
Full particulars in our free book "Chickens from Shell to Market."
Coulson Co.

Germain Seed and Plant Co.
—Distributors—
Northeast Corner Sixth and Main Streets
Los Angeles California



We are now ready to book orders in rotation for early January delivery from our four most popular bred-to-lay Barred Plymouth Rocks, S. C. Rhode Island Reds, Mottled Anconas and S. C. White Leghorns.
Write for our free book "Care of Baby Chicks."
Downey Hatchery
Poultry and Egg Farm
Box 52, Downey, Cal.

BLACK MINORCA GARDENS
CHAMPIONSHIP PRIZE WINNERS
HIGH-CLASS BREEDING COCKERELS AND HATCHING EGGS from our UNEXCELLED STRAIN of BIG TYPE HEAVY-LAYING BLACK MINORCAS. SPECIAL PRICE REDUCTIONS FOR REMAINDER OF SEASON.
R. O. HAKELIER, 7111 S. Wilson Ave., Monterey Park, Alhambra, Cal.
Phone 1078, Pomona Line, Convent Station.

J. L. HARRISON'S REDS
Los Angeles show winners for 12 years. Again at Live Stock Show: 1st hen—no males entered. 500 head of breeding stock will be sold within 30 days. Do you want something good? The best in Silver Wyandottes.
759 N. Lake Ave., Pasadena, Cal.

LIGHT BRAHMAS
My birds won State Championship Cup at Los Angeles, four years in succession, 1917-18-19-20. Excellent laying strain. Visitors welcome. Correspondence invited.
MRS. WALTER A. BABB,
1910 E. ACACIA AVENUE
Phone Glendale 945W Glendale, Cal.

World's Largest Baby Chick Dealers



We are in a position to handle orders of any size for late fall and early spring deliveries of all popular kinds of baby chicks, ducklings and turkeys.

Send for our prices and place your orders as early as possible so as to be sure of getting your chicks at the time you want them.

Pioneer incubators, hot-water brooders, fireless brooders, feeders, fountains, remedies, etc., always on hand.

PIONEER HATCHERY
320 S. Spring St., Los Angeles, Cal.

GROWERS PROFIT BY POTATO FIELD DAY.

The Third Annual Fall Potato Growers' Field Day was held in the San Fernando Valley on Thursday, November 4. This is an activity which, for the past three years, has been staged by the Agricultural Extension Service, represented by the farm adviser's office of Los Angeles county.

The meeting this year was called at the place of J. L. Olsen of Van Nuys. His fields were inspected to note particularly the results obtained by the use of cover crops of Melilotus and vetch as against a cover crop of alfalfa; also to note the results obtained by practicing seed selection. Mr. Olsen is doing some very interesting work along this line.

From the Olsen ranch the party adjourned to the Van Nuys High School, where luncheon was prepared by the domestic science department. After lunch a meeting was held in the auditorium of the high-school building. Assistant Farm Adviser Gordon presided at this meeting. Farm Adviser Hodgson spoke on the work the farm bureau had been attempting to do for potato growers. B. C. Bougher, assistant farm adviser, who had charge of arrangements for the trip to the various fields, told of his observations on the fall crop. George Peters of Bakersfield, president of the California Certified Seed Potato Growers, who has just returned from a trip through the Eastern States, told of potato growing in that section. H. E. Truax of the United States Bureau of Markets told something of marketing conditions and prospects for the fall and winter. R. G. Risser of the California Vegetable Union was the next speaker. T. H. Lambert and E. D. McSweeney, who were recently elected as chairman and vice chairman, respectively, of the newly organized potato growers' department of the Los Angeles County Farm Bureau, were then called upon.

They were optimistic as to the future of the movement and urged all present to

From the high school the party adjourned to three more potato fields, the last visited being that of T. H. Lambert, near Chatsworth. Mr. Lambert pointed out that it was unnecessary for a fall crop to be a failure, providing the owner took sufficient pains to get good seed, prepare the soil properly, plant at the correct time and look after the crop. He also stated that these things were not especially difficult, but required that a man be "on the job."

CO-OPERATIVE BUYING.

CHINO.—The Chino Farm Bureau has appointed A. R. Brown and James G. Dickey members of a committee to investigate the matter of co-operative buying of seed oats among the members. It was found that buying sacks for the bean growers in this way resulted in a saving of several hundred dollars, and it is anticipated that a good amount can be saved if those needing seed oats will pursue the same scheme.

PILES OF PUMPKINS.

HARPERVILLE.—Hugh Tyler, the "pumpkin king" of Orange county, has another bumper crop of pumpkins this year and they are piled eight or ten feet high in a long ridge along the road, preparatory to being hauled to market. Mr. Tyler raises only the pie pumpkins, which are also excellent stock feed, but he gets most of his pumpkin income from the canneries, which operate in Santa Ana and Garden Grove. The pumpkins are grown between young walnut trees and form a profitable intercrop.

THE FIG INDUSTRY.

(Continued from Page 6.)

France, was the principal fig in California.

The propagation and culture of the fig is very simple. After it is fully established it will produce regular crops of fruit with less attention than any other fruit known to the writer. For the first two or three years the tree should be carefully pruned to give it a proper shape, after that only the removal of surplus wood is required. Naturally, the better attention it receives the larger and finer its fruit will be, and the removal of surplus wood makes a larger fruit, as is the case with any tree.

The fig has few enemies. Scale does not bother it to any extent, but it has a serious enemy in the gopher, which is very fond of its succulent roots, and many a small tree has been killed by the depredations of this rodent. A good method for combating them is to stick an iron rod into the ground ten to eighteen inches and drop a moth ball in the hole. Gophers do not like moth balls.

While figs can be propagated from seeds, even the seeds of the dried variety from the East, these seedlings are not reliable and are seldom true to type. Budding and grafting are used, but the usual method is from cuttings. We have found that the most certain method is to take a small branch of last season's growth and with a sharp knife cut around the socket where it is attached to the larger branch, just sufficiently to cut through the bark and score the wood, then to break it off, thus lifting out a socket. Plant this in sand or light soil so that the tip for perhaps an inch is exposed. Keep reasonably moist, but not wet, and nine out of ten will grow.

Large branches can be cut into lengths of six to twelve inches, cutting just below a bud. Buried in the ground so that one or two buds are exposed, a large proportion of them will grow. The ground should be soft so that a bunch of fine feeder roots will result, as we have found that fewer of these trees die in transplanting than when they have two or three large roots. We never advocate planting a large fig tree. We use one-year cuttings and transplant when six to twelve inches high into the orchard, our experience being that these trees will make a better growth and give fruit before trees that are from three to six feet when taken from the nursery. In transplanting trees with larger roots, they are likely to dry out and either never start growth or make a spasmodic effort to grow and then die the first hot spell.

An easy method of grafting on to an old tree is to take a scion about the size of a lead pencil, cut one end triangular in shape, leaving the bark on the wide side, then make a diamond incision in the tree that will just fit the end of the scion, press it into the V-shaped opening, being careful that the two barks join perfectly, then tie with cord or bind with grafting wax so as to keep out the air. In doing this it is well to cover the end of the branch with wax to prevent drying out. In this way roots of valueless trees can be utilized, but it is a question if in the end one will not be better satisfied to start a new tree.

We give one or two thorough irrigations during the season. On a large tree we give about 100 cubic feet of water when the fruit is half grown, then a lighter irrigation just before the "milk" begins to dry. Care must be taken not to irrigate too late, as that is likely to sour the fruit. Some varieties are more susceptible to souring than others. Air-slacked lime scattered around the tree and allowed to percolate into the earth with the rain or irrigation water will increase the sugar content of the fruit.

Californians are just waking up to the value of the fig as a commercial proposition and larger orchards should be planted and the industry fostered.

FREE LEMONS.

(Continued From Page 3.)

not be tried the second time. But it is a sure thing that the Sicilian lemon will vanish from the markets of this country in time to advance the price of lemons to a figure that will wile the tender-hearted tariff carpenters into taking pity on the poor folks at home who are deprived by high prices of their wonted lemonade and lemon pie.

The American lemon industry, by reason of conditions of climate and soil, is almost wholly confined to this one State; but it is none the less an American industry, and one that bears the burden of supporting in a good American respectable manner a very large number of persons besides the owners of the lemon groves. It pays fine wages to pruners, pickers, packers, fumigators, irrigators, cultivators, truckmen, and a host of others. The 30-cent labor of Sicily is unknown to our lemon business. It is one of the high-class, clean-cut, clear-strain, all-American industries, honestly seeking a fair chance to command its own

OLD AUTO ENGINES DOING PUMP DUTY.

POMONA—Pete the Angel Gabriel! There is a big task awaiting him in the automobile graveyards of the country. Auto engines of days gone by must be summoned out of rusty, dilapidated shells and put to work again.

It all comes about in this way: Lowering water levels throughout Southern California are compelling orchardists who have never before worried about having such

CHAFFEY HIGH BUYS EXPERIMENTAL TRACT.

ONTARIO.—Purchase of a sixty-acre tract, set principally to peaches and apricots, to be used as a deciduous experimental farm, in connection with Chaffey High School, was practically assured recently, when the Chaffey trustees entered into a contract with Charles Latimer, prominent local fruit man, to buy his East Sixth

When walnut jobbers in Los Angeles agreed to place orders amounting to 50 per cent of last year's business the California Walnut Growers' Association agreed to market part of their crop through the jobbers. The growers are shipping about forty cars per day East. This year's price is 30 per cent below what it was last year.



Water Wells

WE ARE SPECIALISTS IN PUMPING WATER WITH

COMPRESSED AIR

TELL US YOUR PROBLEMS

FRANK J. KIMBALL CO.
1860 EAST FIFTEENTH ST.
LOS ANGELES

Also Mfg., KIMBALL DIRECT FLOW TURBINE PUMPS

Acme Pump Co

NO BEARINGS BELOW SURFACE

Costs Less to Buy—Less to Produce Water.
More Water From a Smaller Well—No Fear of Sand.

"Your Money Back Any Time Within a Year!"

No Pump With Bearings Dare Assume Such a Guarantee.
ACME PUMPS Have Sold Hundreds of ACME PUMPS.
We Have No Other Salesmen—Send for Circular.

52nd and Santa Fe—Los Angeles

Holland Bulbs

The Finest Assortment in the City.

A&M reliable SEEDS

AGGELER & MUSSER SEED CO.
630 S. SPRING ST., LOS ANGELES, CAL.

Plant Fig and Pear Trees for Profit

Order Fruit Trees Now—Stock Scarce
Write for Price List—Full Line—Good Stock
Citrus—Tropical and Full Line of Ornamental Plants.
PIONEER NURSERY OF MONROVIA

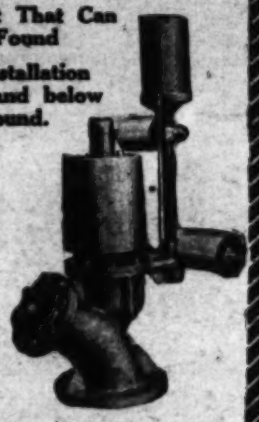
BEAN PUMPS

The Best That Can Be Found

For installation above and below ground.

Let Us Help Solve Your Problems

Write for Turbine or Centrifugal Pump Bulletin



BEAN SPRAY PUMP CO.
218 and 220 East 3rd Street
Phone Pico 396 Los Angeles Cal.

BONELLI'S SYSTEM
MONOLITHIC CONCRETE PIPE



FOR IRRIGATION OR OIL.

A continuous jointless cement pipe line built to any length or diameter desired, with all elbows, T's, crosses, outlets, standpipes, plugs, expansion joints, valves, etc., made and set at the same time without any joints to leak or bother by pouring the concrete between two forms, the inexpensive inner form remaining in place, affording a permanent smooth-faced inside lining; the outer form being carried forward with the work. A better pipe with less expense.

Immediate deliveries at present. In ordering, please state sizes and quantity desired.

GEO. A. BONELLI
Kingman Arizona, U.S.A.
Patent Allowed.

The most effective rodent exterminator.

"WOODLARK"
SQUIRREL and GOPHER
POISON

Put up in 1, 10 and 25-lb. cans.
Manufactured by
Clarke, Woodward Drug Co.
PORTLAND, OREGON.

ORDER FROM YOUR DEALER

WHOLESALE DISTRIBUTORS:
Brunswig Drug Co., Los Angeles, San Diego, Phoenix. Western Wholesale Drug Co., Los Angeles, Phoenix.

FOR ALFALFA SEED

Common, Smooth and Hairy Peruvian. See H. A. Berryman at his ranch, 1½ miles southwest of Downey, just off Downey and Long Beach Blvd., first house on Workman Road.

Can save you money as we raised most of the seed.

PHONE 646 DOWNEY

DAHLIAS

Write for copy of new price list. Now ready.

HUNTINGTON BEACH NURSERIES
Huntington Beach California

LIVESTOCK BULLETIN.

BY R. T. LYNAM.

a junior two-year-old, in a year produced 15,221.3 pounds of milk and 618 pounds of butter; Carnation Rag Apple De Kol, as a junior two-year-old in a year produced 570.9 pounds of milk and 496 pounds of butter; Duchess Ormsby Sadie Vale, as a senior yearling, in 305 days produced 13,349 pounds of milk and 572 pounds of butter. This last-named heifer, besides having a fine record, has wonderful type, having been made junior champion at the 1919 Los Angeles Live Stock Show, when a junior calf. Carnation Rag Apple De Kol, as a senior two-year-old in a year produced 18,-

George M. Brown of Burr Farm, Los Angeles, reports that during the past year this establishment has been carrying forty cows on yearly test and is now beginning to find out what class of cows it was for. tunate enough to secure foundation animals. One of the highly interesting facts discovered is that it is not always the high seven-day record cow that is the winner at the end of the year. Here are some of the late records that have been completed in this popular herd: Cascade Johanna, at

CALF SLAUGHTER TO MEAN HIGHER MILK.

SAN BERNARDINO.—The first year for the San Bernardino and Riverside counties cow-testing association ended last month. Edward Bahler, official cow tester for the two counties, says that during the year the herds have been decreased by at least 25 per cent, this being partly accounted for by the fact that in several instances, dairymen have become convinced that pure-breds pay better and have disposed of some of their grade cows and put the money received for

Southern California dairy cattle are bound to be heard from at the Pacific International Live Stock Show, which began November 13 and will continue until November 20. In all, twenty-six head of prize cattle were sent to the show, in charge of

right track, and in a short time will be able to determine the progress that has been made in breeding up a herd of high producers that will return a handsome profit. The old 'Hit-and-Miss' method of selling good dairy cows without a record is rapidly becoming a thing of the past. Let us have more long-distance rec-

GRAZING CONDITIONS ON ARIZONA RANGES.

PHOENIX (Ariz.)—Forest reserve supervisors in Northern Arizona, with stock feed conditions present, due to a dry fall, have warned cattle owners to move their increase



Queen of Pathfinders, and a Litter by Great Pathfinder.

Here is the great Diamond Bar sow, champion of champions, and her 1920 litter, when but a few days old.

from the reserve ranges. As a result there has been a decided drift of cattle outward, especially toward Western Texas, on reports that feed is plentiful between El Paso and the Pecos.

A number of large sales have been made lately, one transaction being the purchase of the McFadden interests in Pleasant Val-

which have been badly cut up by sheep driving in the past.

Hay for cattle feeding is hardly to be had in the Salt River Valley, where, a few years ago, there annually were fattened more than 50,000 head of range steers. Hay is drifting past $35 per ton and is expected to reach $50, and there is probability of an

LIVESTOCK BULLETIN.

(Continued From Page 14.)

your live stock is making good records, and selling for good prices, your neighbor would like to know about it; if you are enlarging your breeding operations, let the fact be known. Anything of particular interest on your own farm or ranch, whether it be a new or added improvement, or a sale of pure-bred stock, will have a tendency to

Association. The case is of considerable interest because it involves a pioneer decision on many of the points involved. Fees and annual payments by growers to an association are held to constitute necessary capital, and deductions from proceeds received from sale of products used for payment on machinery or debts are held to be proper.

The limiting plant food element in southwestern soils is nitrogen.

Straw manures and grain straws must decay for several months before they nitrify.

CATTLE BREEDERS' DIRECTORY.

SHORTHORNS.



USE A SHORTHORN BULL

You want the extra 50 to 100 lbs. weight, and you will get it by using a Shorthorn bull. The Shorthorn steer finishes readily for the market at any age from calfhood. He keeps growing without losing his finish. The quiet temperament of the Shorthorn is a valuable asset.

American Shorthorn Breeders' Association
13 Dexter Park Ave. Chicago, Ill.

CARRUTHERS FARMS
Shorthorns—Berkshires
20 Yearling Bulls for sale, sired by COUNT GLOBY 426282 and HALLWOOD VILLAGER 436811, both California champions.
W. M. CARRUTHERS,
Live Oak, California.

Rancho San Julian Shorthorns
Herd Bulls: Imp. Grand Gallant, Bashan Augusta, (Gr. Ch. Cal. State Fair and L. A. Live Stock Show) and Rosewood Villager.
Our females are of correct type, Scotch Pedigree, a number of which are imported from Scotland.
Estate of Thos. B. Dibblee,
Santa Barbara, Lompoc, Cal.
JOHN TROUP, Supt.

SHORTHORN CATTLE
Unexcelled milk and beef producers. The great improvers of native cattle
THOS. T. MILLER
HOLLISTER, CAL.

HILLCREST STOCK FARM
SHORTHORN CATTLE
Won at California State Fair Grand Champion Bull and Grand Champion Cow, 7 Firsts and 5 Second Prizes. Grand Champion Female All Leading Shows.
SHROPSHIRE AND MERINO SHEEP
Bulls and Rams for Sale, Single or in Carload Lots. Registered and Range Herds Tuberculin Tested.
T. S. GLIDE, DAVIS, CALIFORNIA

SWINE BREEDERS' DIRECTORY.

DUROC-JERSEYS.

DUROCS
Spring boars fog service sired by such great Eastern boars as
Pathfinder Invincible 290415
Crimson Colonel 290419
King Jumbo 280711
and out of royally bred dams.
Fall weanling gilts and boars sired by our great herd boar.
Great Model Defender
A son of MODEL DEFENDER LADY, who won grand championship honors at five big shows last year, and is conceded to be the best Duroc sow on the Pacific Coast.
Southwest Cotton Co.,
GOODYEAR, ARIZONA

Great Orion Sensation, Jr.
Grand Champion
Duroc-Jersey Boar, Los Angeles, 1920.
Watch for announcement of our bred sow sale to be held in February.
FALFADALE FARM
PERRIS, CAL. R. H. Wilkinson, Manager.

CHARNOCK RANCH
DUROCS
Our herd is built on best foundation blood lines. Young boars and gilts for sale at all times. Visit our herd and see the big-boned, stretchy, arch-backed individuals we are offering.
CHAS. H. TYLER, Mgr. Hemet, Cal.

NEWTON'S
ARENAL RANCH
LANKERSHIM CAL.
Los Angeles Office, 1026 MARSH-STRONG BLDG.
SOME EXCEPTIONALLY GOOD GILTS AND YOUNG BOARS FOR SALE.

A1 Duroc Ranch
Our herd of outstanding foundation individuals has the type, size and quality that is in demand today.
Visitors welcome. Correspondence invited.
J. P. Walker, Visalia, Cal.

EDGEMOOR FARM
DUROC JERSEYS
GREAT SENSATION 3RD
at head of our high class herd. Young boars for sale of the very highest type and breeding.
W. H. Dupee, Santee, Cal.

Winsor Ranch Durocs
Boars—Bred Gilts—Fall Gilts
WINSOR RANCH
BONITA, CAL.
Carl Wessley, Swine Dept. Morris C. Allen, Ranch Mgr.

DUROCS.

CRAIG RANCH
DUROCS.
For sale: Prize winning young boars ready for service.
J. C. CRAIG, Owensmouth, Cal.
Los Angeles office: 321 W. 3rd St.

HAMPSHIRES.

Llano Vista Hampshires
Breeders of the Blue Ribbon Type
Stock for sale at all times.
Llano Vista Ranch
PERRIS, CAL.
F. V. Gordon, owner. F. A. Langdon, Mgr.

F. C. Fairbanks' Ranch
REDLANDS, CAL.
Pure bred Hampshire Hogs. Our herd boars are all GRAND CHAMPION or RESERVE GRAND CHAMPIONS.
A. E. HARVEY, Manager.

POLAND-CHINAS.

The Eastman Herd of Poland-Chinas
The home of Buster Bob 282851, the three-time 1920 Grand Champion, including Los Angeles, Riverside and Owensmouth. We have a few sows for sale, bred to him; also a few choice young boars, all of which are guaranteed strictly high class.
EASTMAN RANCHO, H. I. Graham, Mgr.
San Fernando, Cal.

TAMWORTHS.

Pleasant Hill Herd of Tamworths
Grand Champion Boar at Sacramento and Riverside.
Grand Champion Sow at Sacramento, Riverside and Los Angeles.
Reserve Grand Champion Boar at Los Angeles
Boars and gilts, bred or open, from my prize-winning stock. My herd was shown at the Ill., Ohio, W. Va., Ky., Tenn., Miss., Ala. and Ga. State Fairs this year. Won all Grand Champions on boars and sows. Won more blue and purple ribbons than any other breed shown on the circuit this year. Write me when you are in the market for good breeding stock. T. G. SCHEER, BETHANY, ILL.

BERKSHIRES.

Italian Vineyard Co.
GUASTI BERKSHIRES
Winsom Leader Champion 271471, herd boar at head of our fine herd of large, prolific breed sows.
ALEX M. WILSON, Supt. of Swine Dept.
Box 33, Guasti, California.

GUERNSEYS.

Edgemoor Farm Guernseys
Limited Number of Bull Calves Out of High-Producing Dams for Sale
W. H. Dupee, Owner
Santee, San Diego County, California

Winsor Ranch Guernseys
Our herdsire is Veda's May King of Edgemoor, Grand Champion at Los Angeles Livestock Show, 1920. He was sired by Itchen May King, Grand Champion, at this year's National Dairy Show.
Morris C. Allen, Manager
Bonita, San Diego County, California.

Guernsey Bull Calves
FOR SALE—Including RUEBEN KING, Out of REBECCA OF SUNNYVIEW 53159, who has passed the 645-lb. butterfat mark in B.B. Class.
HOLLOW-HILL FARM,
Colton B. W. Shaper, Mgr., California

Keep in Touch With
LIVE-STOCK BREERERS
Through the
FARM and TRACTOR MAGAZINE OF THE SUNDAY TIMES
125,000 Circulation Each Sunday

HOLSTEINS.

KING KORNDYKE PONTIAC MEAD
Average of His Dam and Sire's Dam (Both Former World Record Holders)
At average age of 4 years, 2 months, 10 days,
Semi-Official, 365 days, 21173.75 lb. Milk, 1042.64 lb. Butter
Official Test, 7 days, 615.70 lb. Milk, 31.91 lb. Butter
His Sire—King Korndyke Pontiac 20th. His Dam—De Kol of Valley Mead 2d.
Four of his Seven Nearest Dams have held World's Records.
LOS ANGELES COUNTY FARM HONDO, CAL.
Three miles south of Downey on Downey-Long Beach Boulevard.

BERYLWOOD REGISTERED Holsteins and Durocs
Berylwood Investment Co.
J. W. SNODGRASS, LIVESTOCK MGR.
Hueneme, Cal.

BURR FARM
Home of Yearly Record Holsteins
Bull Calves from High-Producing Cows For Sale
EAST 26TH AND DOWNEY ROAD
ROUTE 2, BOX 220
VISITORS WELCOME

JEFFRIES' PRIZE-WINNING
HOLSTEINS
KING SEGIS PONTIAC JANNEK
At head of our high-producing show herd.
JAMES J. JEFFRIES, Owner
BURBANK, CAL. H. A. KOCH, Supt.

For Sale
YOUNG HOLSTEIN BULL
Bull, 18 months old, out of 32-lb. cow, by King Segis Pontiac Jannek, whose get won 5 blue and 4 red ribbons at Los Angeles Livestock Show. Good individual, sure breeder, tuberculin tested. As we have now purchased Sir Ormsby Rauwerd, we do not need the other bull and will sell him at a very reasonable figure.
SIERRA VISTA RANCH, Perris, Cal.

Pellissier Holsteins
Pure bred and high grade individuals.
We specialize on yearly records.
A limited number of high grade heifers for sale.
F. F. PELLISSIER
WHITTIER, CALIF.

Maxwell Farm Holsteins
Home of the Ormsbys
If you want a real bull write us
Waterloo, Iowa.
D. G. MAXWELL, Owner
Hollywood, Cal.

REG. HOLSTEINS
Bred for High Yearly Production
We have a fine young bull for sale out of a 1400-lb. cow. Call on us or write for particulars.
CALIFORNIA GEORGE JUNIOR REPUBLIC
R. A. CONDEE, Supt. CHINO, CAL.

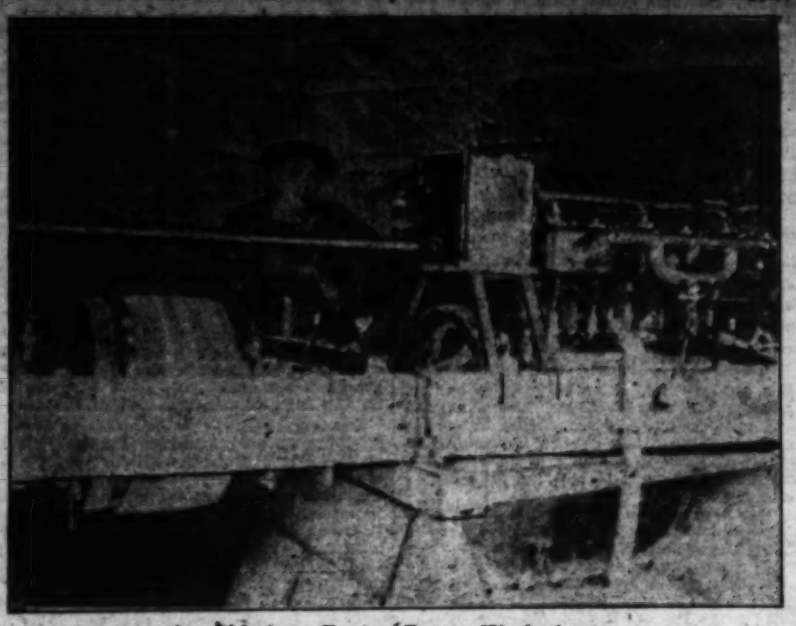
Keep in Touch With
LIVE-STOCK BREEDERS
Through the
FARM and TRACTOR MAGAZINE
Of the SUNDAY TIMES
125,000 Circulation Each Sunday

OLD AUTO ENGINES DOING PUMP DUTY.

POMONA.—Plus the Angel Gabriel! There is a big task awaiting him in the automobile graveyards of the country. Auto engines of days gone by must be summoned out of rusty, dilapidated shells and put to work again.

It all comes about in this way: Lowering water levels throughout Southern California are compelling orchardists who have never before worried about having sufficient water to begin to think about auxiliary pumping plants for emergencies. There is an unprecedented demand for gas engines, dynamos and belt-driving machines of all kinds to run the modern pumps that are everywhere being installed to meet the emergency. And that demand is beginning to include about every old-time automobile engine that can still be coaxed to turn over in response to a gas explosion.

One of the best examples of the efficient use of an old automobile engine for pumping (and there are many in use for this purpose in Los Angeles and Orange counties) is to be found on the place of Fred J. Smith, a mile northeast of Pomona, on the Claremont road. There are eighty acres of citrus trees to be irrigated on this place and common sense precaution demands that there be a supplementary source of water in addition to that provided by the San Antonio Canyon gravity system upon which the district has always relied. Mr. Smith and his son Russell have solved the problem with an old automobile en-



An Old Auto Engine Put to Work Again.

Russell Smith of Pomona and the automobile motor which he has hitched up to a turbine pump to help out in irrigation emergencies.

two factors have contributed to the growers' anxiety—the long series of dry years have diminished the flow in the under and over-ground streams that contribute to the main supply and new groves coming on have further taxed existing irrigation facilities. All the time, too, the water lift for pumping has been lowering. The growers expect it to come back surfaceward when rainy years come, but they don't like to gamble with chance—and extra water, as they know, might be badly needed when it could be obtained in no other way than by pumping. The growers want to be safe at all times.

Russell Smith found the automobile engine in a Los Angeles shop. He wanted a powerful motor that he could run at much less than its rated speed, saving wear and tear and at the same time getting necessary results. His search was rewarded by the finding of a ninety-horsepower motor out of a big car of the vintage of 1912. He set this up in a new pumphouse and hitched it to a turbine pump. Running at 750 revolutions, the motor exerts around fifty horsepower, but as only about thirty-five horsepower is needed to do the work, the engine is given a comparatively light duty to perform. The cost of the engine, added to that of setting it up, amounted to a little less than $1500.

To run the motor the Smiths use, not gasoline, but natural gas, as fuel. This required some tinkering with the engine, but the results, according to the users, are most satisfactory. To develop the thirty-five horsepower required, it is stated, costs about 18 cents an hour, as compared with an estimated cost of 60 cents an hour for the use of electricity and a dynamo. The well goes down 200 feet and there is a present lift of ninety feet, as compared with sixty-five feet last year and an average of forty-five feet for a number of years before that time.

NEW DAM PROJECTS FOR VENTURA COUNTY.

VENTURA.—At the meeting of the Ventura County Chamber of Commerce, held on October 30 at the El Roblar Hotel, Ojai, Farm Adviser Staunton presented the plan of supplying Ojai, Ventura and perhaps Saticoy with good, pure water for home use and also for irrigating districts at present being supplied and new areas now being dry farmed.

He said that he observed that the sources of water for the Saticoy, Mound and Montalvo districts were becoming heavily impregnated with alkali salts and that the trees and soil were showing the effects of it, causing him to look around for some good supply to remedy this condition. The final outcome was the idea of damming up the stream in the Matilija Canyon in one or two places where there are natural sites and holding in check the flood waters which race through there in the winter time, doing damage frequently to districts bordering on the stream and allowing much needed water to run away and become lost.

By putting in two dams two objects can be accomplished, Mr. Staunton stated. The difficulty of getting water over the range between the Ojai and Santa Clara Valleys can be eliminated, he said, and there would not be all the drain upon the supply as the Ventura avenue orchards and Ventura itself.

The idea met with approval of the many ranchers and business men present at the meeting, and after a discussion Mr. Louis Drapeau was voted chairman of a committee to look into feasibility of the project.

CHAFFEY HIGH BUYS EXPERIMENTAL TRACT.

ONTARIO.—Purchase of a fruit tract, set principally to peaches and apricots, to be used as a deciduous experimental farm, in connection with Chaffey High School, was practically assured recently, when the Chaffey trustees entered into a contract with Charles Latimer, prominent local fruit man, to buy his East Sixth street ranch for approximately $20,000.

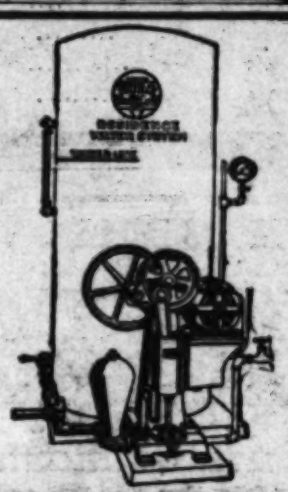
The completion of the deal hinges on the development of a well which the San Antonio Water Company is now drilling at the eastern edge of the tract. If this well produces according to expectations, the purchase is to be made, and indications are said to be good for an abundance of water.

In the bond issue of $175,000, recently voted by the enlarged Chaffey district, which includes Ontario, Upland, Cucamonga, Etiwanda, Alta Loma and other near-by communities, the sum of $30,000 was set aside for deciduous experimental purposes.

The purchase of the experimental farm will mean much to the deciduous fruit industry in this section, which is rapidly growing in importance. It is planned to use the tract for deciduous culture experiments, and for practical field work for students of the Chaffey Junior College of Agriculture. Just as the Chaffey citrus orchard is being used to teach growers new and improved methods, and as the Chaffey truck farm is giving practical demonstrations in farming, so the new deciduous ranch is expected to prove a valuable aid to the growers of apricots and peaches.

George P. Weldon, pomologist of Chaffey, is shortly to be sent to the farm school at Davis to inspect some new varieties of deciduous fruit, recently imported from the Orient, and possibly to bring some of them back for experimental purposes here.

Peanuts enrich the soil and the Spanish variety does well in sandy loam in California.



"DURO" WATER SYSTEMS

Just the thing to bring suburban or country home up to date.
Pumps water from well, cistern or stream, where water level ranges from 22 to 300 feet, and supplies it under pressure for all purposes about the house or grounds.

Self-oiling—Automatic
Write for "Duro" Catalogue.

AMERICAN PUMP CO.
420 E. 3RD ST., LOS ANGELES — 30 FREMONT ST., SAN FRANCISCO



CEMENT MIXER
For the Farm
Every Farm Can Afford This Mixer — THINK
$85.00
F.O.B. Los Angeles
Drive from Any Small Power Plant
The Brown-Bevis Co., Inc.
401 E. THIRD ST., LOS ANGELES, CAL. Phone 10037

BEES
For Information on Bees and Bee Culture
Write for a sample copy of the Western Honey Bee, published monthly at 121 Temple St., Los Angeles. Only $1 a year. The only bee journal on the Pacific Coast.

TILE DRAIN LAND
—for—
SUB-IRRIGATION
SUB-FERTILIZATION
SUB-AERATION
MITCHELL SYSTEM
607 Ferguson Building Los Angeles

COIT AGRICULTURAL SERVICE
Citrus Fruits a Specialty.
Scientific Management and Supervision; Expert Pruning and Reporting Supervised.
Mail Address, 1215 S. Normandie Ave., Los Angeles, Calif.
Tel. West 4129.

BOLTON ORCHARD HEATER



Why irrigate, cultivate, fumigate, fertilize, spray, and prune your trees—then lose all by a ruinous frost? The Bolton Orchard Heater

Will Save Your Crop From Frost!

Heats the orchard or truck garden evenly. Holds the temperature above the freezing point. Burns a long time on one filling of cheap fuel oil. Can be lighted quickly.

Send For Booklet B.5

Tells you all about frost prevention. Filled with valuable information for the grower.

W. R. Ames Company,
9th and Irwin Streets San Francisco, Calif.

Largest stock of Surface Irrigation Pipe and Pipe Equipment on the Pacific Coast

Saws 25 to 40 Cords a Day

At a Cost of 1½c Per Cord!

Factory to user. Greatest labor saver and money maker ever invented. Saws any size log at the rate of a foot a minute. Does the work of ten men. As easily moved from log to log or cut to cut as any wheelbarrow.

OTTAWA LOG SAW



4-Cycle Front Proof Engine—gets over 3 H.P. Hopper cooled. Gasoline Magneto; no batteries ever needed. Easy to start in any weather. Governor—guarantees speed. Does perfect work at speed. Cheap to operate. Saw blade easily removed. When not sawing, engine runs pumps, Red Bills and other machinery. Pulley furnished.

Cuts down trees level with the ground.

Cash or Easy Payments—30 Days Trial. Shipped direct from factory. Write today for catalog. Let the OTTAWA save its cost for you in the first year. Get our offer. See the OTTAWA at work on your farm once and you will never give it up. Then do the work, every cent of which we will refund to you if the saw is not entirely satisfactory to you in every respect.

FREE with Saws on Special Sale Now. Special Steel Saw Horse. Get our offer.

OTTAWA MFG. CO., 2945 Bud Street, Ottawa, Kans.



Use Mathews Paints on Your Farm

All surfaces exposed to ravages of weather should be protected by a coating of Mathews paint. Mathews' special paints for farm use include Cement Coating, Cre-So Shingle Stain, Treadover Floor Paint, Silo Paint, Barn and Roof Paint.

Ask for our color cards and prices.

MATHEWS PAINT CO.
215-21 S. Los Angeles St., Los Angeles
Also Phoenix, Ariz.

Now is the Time to Plant Holland Bulbs
33 Years' Experience in Landscape Gardening in Southern California.
WINSEL-GIBBS SEED CO.
THE OLD RELIABLE SEED HOUSE
Main Store, 211 South Main Street, LOS ANGELES, CAL.
Nursery, 49th and Main Sts.

GRAZING CONDITIONS ON ARIZONA RANGES.

PHOENIX (Ariz.)—Forest reserve superintendents in Northern Arizona, with stock reports in hand, have returned to their respective districts and are now ready to issue permits for the grazing season, which opens December 1. Conditions are reported as unusually favorable for the winter grazing season. Plenty of rain has fallen, and the ranges are in excellent condition. Stockmen have been warned that they must not overstock the ranges, as the forest reserves are being restocked after the losses of the past two years, and the rangers will see that the limit is not exceeded.

LIVESTOCK BULLETIN.

BY E. T. LYONS.

George M. Bowers of Bore Farm, Los Angeles, reports that during the past year his establishment has been carrying forty cows on yearly test and is now beginning to find out what class of cows it was fortunate enough to secure for foundation animals. One of the highly interesting facts discovered is that it is not always the high seven-day record cow that is the winner at the end of the year. Here are some of the late records that have been completed in this popular herd: Cascade Johanna, at five years and five months, produced 22,630.4 pounds of milk and 903.32 pounds of butter in a year; Fly Karel Johanna Korndyke, at seven years and three months, produced 15,598.9 pounds of milk and 548.7 pounds of butter with a three-quarter udder; La Conner Pontiac Albino Girl, as a junior two-year-old, in 305 days produced 16,378.7 pounds of milk and 681.25 pounds of butter; Clothilde Walker Sadie Vale, as a junior two-year-old, in a year produced 15,221.5 pounds of milk and 618 pounds of butter; Carnation Rag Apple De Kol, as a junior two-year-old in a year produced 18,570.9 pounds of milk and 496 pounds of butter; Duchess Orndyke Sadie Vale, as a senior yearling, in 305 days produced 13,349 pounds of milk and 572 pounds of butter. This last-named heifer, besides having a fine record, has wonderful type, having been made junior champion at the 1919 Los Angeles Live Stock Show. The herd of six females, consisting of two aged cows, three junior two-year-olds and one yearling, produced in their lactation period 3818 pounds of butter, an average of 636 pounds each, and a total of 96,148 pounds of milk, or an average of 16,024 pounds each. These advanced registry reports conclusively prove that it pays to test out cows for long-distance records, and the owners of cows with such records as these are in a position to use it as a land fertilizer, for which it is believed to be worth more than the market price.

Southern California dairy cattle are bound to be heard from at the Pacific International Live Stock Show, which began November 13 and will continue until November 20. In all, twenty-six head of prize cattle were sent to the show, in charge of Earl Sturgis, superintendent of live stock for the Santa Anita rancho. There is a prize of $300 offered for the best herd of dairy cattle from one State, consisting of twelve animals, and the Southern Californians are out to get this prize and a handful of championships. G. M. Brown of Burr farm states that there are 235 cattle entered in the Holstein classes alone at the show and that the going for the champions will not be easy.



On Exhibit at Portland.

Two great Southern California Holsteins at Pacific International Live Stock Show. (top,) Merci Lad Korndyke Burke, State Fair grand champion, shown by Anita Baldwin; (bottom,) Dichter Spofford Korndyke Lad 5th, Los Angeles Live Stock Show grand chompion, exhibited by George Jr. Republic.

The Santa Anita rancho is the largest shipper, exhibiting twelve head, led by the California State Fair champion bull, Merci Lad Korndyke Burke. The grand champion bull at the 1920 Los Angeles show, Ditcher Spofford Korndyke Lad 5th, the George Junior Republic herd sire, is at the show, with two heifers. E. R. Stalder of Chino sent the first prize junior bull calf at the Los Angeles show. Nuevo Clantha Ormsby, with four heifers. E. R. Barry of Daggett sent two fine cows. W. J. Higdon of Tulare is showing Prince Bonnie Walker, junior champion bull at the State Fair this year. Burr farm sent Bess Creole Belle 3rd, first in the aged-cow class at the Los Angeles show this year, and the 2nd and 5th 3-year-old cows at the same show. Southern California dairymen have every reason to be proud of the district's representation at the Portland event.

Merritt and Bowers of the Tagus ranch near Tulare have established another record for Tulare live stock in the sale of two Belgian colts for a reported consideration of $7000. These two registered stallions, Brussels, a four-year-old, and Liberty, a two-year-old, were bred on the Tagus ranch and were prize winners over the fair circuit this year.

Breeders are requested to send in to the Farm and Tractor Section from week to week news items which would be of interest to the live-stock field in general. If

(CONTINUED ON PAGE FIFTEEN.)

CALF SLAUGHTER TO MEAN HIGHER MILK.

SAN BERNARDINO.—The first year for the San Bernardino and Riverside counties cow-testing association ended last month. Edward Bahler, official cow tester for the two counties, says that during the year the herds have been decreased by at least 25 per cent, this being partly accounted for by the fact that in several instances, dairymen have become convinced that pure-breds pay better and have disposed of some of their grade cows and put the money received for them into a smaller number of pure-breds.

The most serious side of the situation, looking to the future, according to Mr. Bahler, is that not 25 per cent of the calves are being raised. The heifer calves are being sent to the block along with their brothers. This means a scarcity of cows in the county in the near future and higher prices for both cattle and milk.

It is a year now, also, since the importation project was carried out which brought into the two counties many pure-bred animals. Asked as to the outcome of the project, Mr. Bahler states that wherever the dairymen put up enough money to buy really high-class stuff, they are more than pleased with the outcome and are keen to buy from two to ten more, each. Those who did not understand how very expensive the real thing in pure-breds is, did not pay enough to get it and are not satisfied.

The effort is being made to carry out the same plan here as in Riverside county whereby a pure-bred calf is exchanged for an aged grade sire. It is meeting with a good deal of favor with both owners of pure-bred stock and those who wish at least to have a pure-bred sire at the head of their herds.

Mr. Bahler says that at least nine out of ten dairymen are putting their corn into the silos too green. Experiments carried out over a number of years, he says, show that the corn should be dry enough that the grains are dented and that no milk will show when the corn is scratched. The stack should be dry at least one-third of the way up from the ground.

He says that most men seem to think silage is made like sauerkraut, that it must ferment and get sour. In that case, it loses at least 25 per cent of its value, being deficient in sugar, starch and fat. Besides, the cows do not find the acid palatable and will not eat so much. They like it sweet and mild. Mr. Bahler is doing his best to get people to wait longer before they cut their corn.

SILAGE THE CHEAPEST OF SUCCULENT FEEDS.

Silage is the best and cheapest form in which to store succulent feed. Many forage crops can be made into silage, but corn, where it can be grown successfully, makes the best silage.

Good silage depends upon cutting the crop at the right stage, fine cutting, even distribution, thorough packing and plenty of moisture in the cut material. When rightly put up and carefully fed, there should be little if any loss through spoiling.

Silage is well suited for feeding to all live stock. Dairy cows need it perhaps more than other classes of animals, because the succulence it supplies is very necessary for large milk production. It is a cheap and economical feed for beef cattle, from breeding cow to fattening steer. Sheep like it, and it is well suited to their needs. Even horses and mules may be fed limited quantities of good silage with excellent results.

ECONOMICAL PORK PRODUCERS

The big Durocs of Diamond Bar have the blood of the best sires in the country. They are long, high and wide, have strong backs, massive bone and good feet.

Such hogs can be raised at a profit. They enable you to increase the size of your hogs and decrease the cost of feeding.

Start With a Trio of Duroc Jerseys

The shortest, most economical way to a pure-bred herd that you can be proud of is to act promptly on this offer. Boar and two unrelated sows, from seven to eight months old, all registered and sired by such famous boars as: Ace of Pathfinders, Mammoth Sensation Junior, Royal Pathfinder and Great Pathfinder. Price for the trio, $500.

We also have unregistered pure-bred gilts sired by registered boars and out of registered dams at $35 a head. Registered boars to go with these unregistered sows at correspondingly low prices.

Act promptly. Address Department A

Inquire about other special offerings.

DIAMOND BAR RANCH

SPADRA Los Angeles County California

P. D. LEWIS Owner & Manager R. F. WALKER Hog Department

Let's get away from raising calves on milk

It would be foolish to deny that good calves can be raised on milk. They can. But in view of the fact that there is another method of raising them which is equally effective, and at the same time, *far less expensive,* the natural query is "Why feed milk to your calves"?

Blatchford's Calf Meal

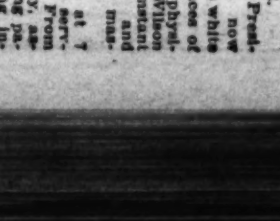
Thousands of farmers on thousands of farms have entirely discontinued the practice of raising their calves on milk because they have found they can grow them as rapidly and develop them every bit as well on Blatchford's Calf Meal. Yet Blatchford's, which is a milk-substitute, can be used at less than half the cost of using milk.

You, Mr. Farmer are a business man. In the conduct of your business, economy of operation looms up with every bit as much importance as it does in any other industry. Therefore, the merits of Blatchford's Calf Meal should interest you. Providing as it does, the elements the calf requires for quick growth, thrift and health—*and providing them in proper form*—the opportunity its use presents to *save milk* and to *save money,* should engage your attention.



Blatchford's is GUARANTEED. You take no chances when you use it because the manufacturers stand back of every bag sold. We have no hesitancy in recommending to you that you try it. We KNOW you will find it a profitable thing to do.

Germain Seed and Plant Company, Distributors, Los Angeles, California.



RAISE YOUR HOGS AND CATTLE AT A PROFIT
ASSIST NATURE BY FEEDING

ECONOMY STOCK POWDER

A general conditioner, a worm expeller and a disease preventive. Send for our BOOK on LIVE STOCK FREE.

ECONOMY HOG & CATTLE POWDER CO.
HEARST BLDG., SAN FRANCISCO, CAL.

HAUSER'S DIGESTER TANKAGE
Gives Greatest Value for Least Money. It Makes Them Fat.
Hauser Packing Company
Los Angeles

Cattle and Ranch Appraisals,
Inspections, range counts, cattle paper, for banks or investors. Reports guaranteed. References.
A. L. SPELLMEYER
Pacoima California
Phone San Fernando Exchange, Green 43.

FAIR HOPE RANCH
This name is synonymous with quality in Toggenburgs. Champion Bucks are at your service. Stock of highest quality for sale.
Address—
MISS JANE STOREY WHITE
LA CRESCENTA CAL.

For Sale



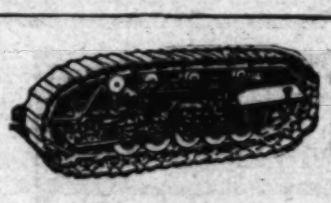
"BEST" TRACTOR
75 H.P. CATERPILLAR

With 1 5-ton and 3 10-ton dum trailers.

Only slightly used and in first class condition. Can be bought at a low price.

Write or call and see this equipment.

White Auto Company,
1800 So. Figueroa St.,
Los Angeles.



No Slippage

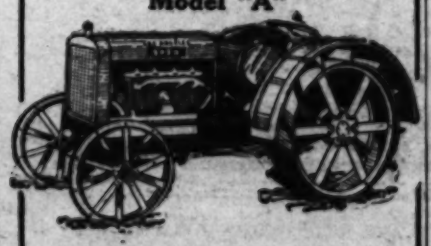
The long, wide track of the "Caterpillar" Tractor distributes the tractor's weight over so great an area that the ground pressure per square inch is negligible. At the same time it serves another purpose—prevents slippage on any ground surface.

Eliminating slippage prevents power waste—puts the power where it is wanted, in pulling force at the drawbar. That's why the "Caterpillar" Tractor leads in power.

The Holt Manufacturing Company
Stockton, Calif. Peoria, Ill.
Los Angeles, Calif. Spokane, Wash.
San Francisco, Calif.

CATERPILLAR
Reg. U.S. Pat. Off.

ALLEN TRACTOR
Model "A"



Red Seal Continental Tractor Engine
No Differential
Turning Radius 7 Ft.

All Bearings Timken, including front wheels.

Community Mfg. Company
E. G. JUDAH, President
General Offices, March-Strong Bldg., Los Angeles.
Main Factory, West Alhambra, California.



$25.00 to $165.00
2 and 4-wheeled. For fruit, cattle, etc.

AUTO TRAILER CO.
1220 Central Ave., Los Angeles.

PROPER LEVELING OF FIELD ALL IMPORTANT IN ALFALFA GROWING.

BY P. J. COONEY.

PERRIS.—Experiences of farmers in the Perris Valley indicate that for the successful growing of alfalfa the first essential is the proper leveling of the ground. The leveling process, as many ranchers have found, must be done accurately or good results cannot be expected to follow.

Those who have had experience in planting large areas to this forage plant agree that certain persons possess what is known as the "leveling eye," and that those who have this peculiar qualification are comparatively few in number. Expert land levelers, in fact, are in high demand.

"Leveling" is hardly the correct term. For alfalfa land, if properly prepared for planting, is not level, but has a regular and uniform slope, which differs in various soils and localities. In the Perris Valley, where the soil is a sandy loam, a uniform inclination of eight feet to the mile is generally used.

The first step in preparing a field for alfalfa is known as the "rough work." Most land in its natural state contains hollows and ridges quite evident to the ordinary eye. The ridges are scraped off, generally by a fresno scraper, which cuts off the tops and drops the earth in the low places.

For finding how much soil to take from a ridge, a unique method has been devised by George Woodward, an alfalfa grower of Perris Valley. The ridge ic first cut through by a ditch, the bottom of which is roughly on a level with the adjacent ground. Water is then turned into the cut, and when the water runs through the ditch easily it is then apparent that the true level has been reached. Then the ground on both sides of the ditch is scraped down to the level of the bottom of the ditch, the earth being deposited in some low spot. The whole area is thus roughly leveled. The next step is a thorough plowing to the depth of at least seven inches. Some ranchers prefer to plow the land dry; others give it a preliminary soaking. Dry plowing is, of course, the easier, but is not considered as valuable as wet plowing, which requires more power, whether horses or tractor are used. The rough work and plowing are generally done before the fall rains, or after the first light rain.

DRAGGING THE LAND.

Following the plowing the land is dragged both up and down the slope and from right to left. The drag used here is one especially built for that purpose and consists of two 2x10 timbers twenty-two feet long. These are joined by four cross pieces made of 2x6 timbers. The cross pieces fit into slots in the sides of the ten-inch timber but are not nailed or fastened to the side timbers. The ten inch side timbers are held in place by steel rods which pass from one ten-inch timber to the other just in front of the cross pieces. This drag can be regulated as to the amount of earth it will catch simply by loosening the bolts and raising or lowering the cross bar, which may rest upon the ground or which may be as high as two inches off the ground. The thorough dragging of the newly plowed field eliminates all high points left by the fresnoing and the plowing.

The next step is the construction of the ridges between the checks. The width of the check varies according to the locality. Generally in the Perris Valley about thirty-three feet has been found to be best. In adobe lands elsewhere a much wider check, sometimes as wide as sixty feet, and very often the square check system, is used. This latter consists in laying off a field with ridges running not only from top to bottom but from right to left, thus leaving the field like a checker board. Both the wide check and square check systems require an abundance of water. The narrow check system has been found to be much preferable in districts where the water supply is somewhat limited.

The next step in the planting of the field is the locating of the ridges, and it is at this point that a professional surveyor with his theodolite is often called into service. Generally, however, the line for the ridges is carefully laid out by setting laths or small stakes upright in a line, so that they sight correctly from the head to the foot of the field. The ridges themselves are thrown up by plowing twice along the line of the stakes. In doing this the additional precaution is often taken of having one man lead the horses in a straight line, keeping the stakes before him in a line as he walks. By plowing up and down twice along the line, a ridge is thrown up about twenty inches in heigth. The crosswise harrowing which immediately follows lowers it somewhat, but does much to fill up the furrows on each side of the ridge.

For completing this process, a special drag known as the ridger is used. This is made of 2x12 timbers built in the form of a capital "A," open about sixteen feet at the wide end and at the small end, which is not closed, about three feet. This drag is drawn astride of the ridge with the wide end first—toward the horses. The sloping sides gather up the soil, throwing it toward the center and "point up" the ridge as it is squeezed through the small end of the drag. Following this, the strips are again dragged by the regular twenty-two-foot drag.

So far as the ordinary observer is concerned, the land will now appear to be perfectly level save for the required slope. That it is nowhere near level is very quickly shown when it is submitted to a test of flooding with water. At the end of a few days the high streaks and spots can be easily detected by their lighter color, while in the low spots water will still linger. As soon as the ground is sufficiently dry, these are taken down by the fresno and each strip dragged again with the drag cross pieces set about an inch and one-half above the level of the runner.

In order to uniformly irrigate the strips there must not be enough water only, but it must have sufficient head. That is, it must run with sufficient impetus to reach the full length of the strip in a reasonable length of time. A rancher might have enough water, but if it is delivered too slowly, it will sink into the ground before reaching the end of the check. To secure this sufficient "push" in the water, alfalfa ranchers in the Perris district, all of whom depend on water raised by pumping, store their water in reservoirs the bottoms of which are about on a level with the level of the alfalfa field. This gives the water coming out of the reservoir considerable pressure behind it, enough to carry it the full length of the field and to drain it off at the bottom of the slope.

Seeding generally takes place after the first fall of rain and may occur any time from October 15 to February 15. Occasionally seeding has been done in March and even as late as April, but to seed in the latter month is taking big chances.

No operation in the preparation of land for crops requires more care and accuracy than leveling for alfalfa. A low spot undetected until after the land is seeded will result in every irrigation forming there a pool of water that will blister-kill the alfalfa plants in the hollow. Occasionally a rancher is so much impressed by the importance of accurate leveling that he employs a surveyor, but the more general and more economical plan is to engage, during the finishing part of the process at least, some local man who, by his successful laying out of some standing alfalfa field, has demonstrated that he has the leveling eye.



The Macultivator, One of the New Garden Cultivating Machines.
It was seen for the first time in California at the recent National Tractor Show of the West.

"SIGN HERE"

HE DID

And although it did not look so good at the time, it later developed into a tidy little SAVING.

WRITE TO DEPARTMENT B

"SIGN HERE"

Dept B,
PUENTE OIL CO.,
1005 CENTRAL BLDG.,
LOS ANGELES.

Gentlemen—Please send literature and free booklet on tractor lubrication.

Name .....
Address .....
Town .....
Tractor? .....
F.&T.

FAMOUS IMPLEMENTS
—AND—
RAILSBACK SERVICE

L. M. Railsback Company's service to owners of implements and tractors of the Oliver, Killefer and Allwork Lines, is a great aid to efficiency and economy. Full lines of parts and replacements for every product sold by us are always on hand in addition to the free advice of experts. See any of the following lines at our salesrooms:

OLIVER IMPLEMENTS

Oliver Sulkey Plows
Oliver Gang Plows
Oliver Disc Harrows
Oliver Listers
Oliver Spike Tooth Harrows
Oliver Spring Tooth Harrows
Oliver Cultivators
Oliver Culti-packers
Thomas Rakes
Black Hawk Spreaders
Black Hawk Planters
Steel Wheel Trucks
Hardie Sprayers
Superior Drills
Winona Wagons
Aspinwall Potato Machinery
Knapp Orchard Disc Plows
Thomas Crown Mowers

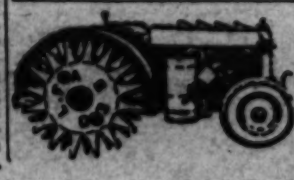
Killefer Implements
Allwork II
Kerosene Tractors

L. M. Railsback Co.

DISTRIBUTORS
Tractors, 234 North Los Angeles Street
Phone 13580
Implements, 115-119 South Los Angeles St.
Phone 67166. Los Angeles, Cal.



TORO
MOTOR CULTIVATOR
Motor Equipment & Tractor Co.
1310 So. Grand Ave., Los Angeles, Cal.



FAGEOL "Walking" Tractors
H. J. RUDDLE COMPANY
220 North Los Angeles Street
Los Angeles

CARE OF MACHINERY IN RAINY SEASON SAVES REPAIR BILLS.

BY MARVIN H. LOOMIS.

IN CALIFORNIA the dry season has passed and the wet season is upon us. As long as the days are bright and the nights are fine, tractors and farm machinery and implements are not greatly impaired when allowed to stand out in the field or behind the barn when unused. But once the rains start in depreciation of equipment left in the open is rapid, sure and expensive.

A few dollars spent in sheltering farm machinery and implements and in putting them in proper shape to withstand the attack of the elements in winter will be worth a hundred in the ultimate saving by arresting depreciation. The plowing season is on, and at this time of the year the tractor and implements are used more than at any other. But this is no excuse for allowing the rains, fogs and heavy dews to rust the metal parts and decay wood and leather.

A lean-to, built back of the barn, eight or ten feet wide and from twelve to sixteen feet long, with the back roughly boarded up and a canvas flap to go down over the front is an excellent place to house the tractor when it is not in use. A special shed should be built to house the plows, harrows, seeders, mowers and other tools. Most of the large ranches in California have farm equipment sheds in which all manner of farm machines and tools are put away at the end of each day's work, but the farmer with a small field crop acreage or a ten to twenty-acre orange grove is inclined to drag his discs and plows to the old pepper tree, half expecting the tree to protect them from rain.

DONT SPARE THE PAINT.

During the fall months the tractor, that is, the outside parts, should be given a coat of paint, and the working parts should be greased. In places where the paint has been scraped off wet weather will have a tendency to start rust eating the metal



This Kind of Housing for Implements Costs Money.

away. Do not use ordinary house paint, but special paint for metal finishing. One good coat is generally sufficient.

When tools are not in use give the bright parts a coat of transmission grease. These tools should be placed in a sheltered place, on boards, so that no metal part will come into contact with the ground. Once the moldboard share and landside of a plow becomes pitted with rust it is hard to do an efficient job of plowing until the rusted parts have acquired a polish by much use. The same is true of the disc and other harrows. If the disc harrow, for example, is stored in a shed or other floorless building it should be run upon boards so that the discs will not become embedded in the ground. The implements should be carefully cleaned of all accumulations of earth before greasing. The paint, particularly on the wooden parts, should be renewed frequently.

Alfalfa and grain mowers are often allowed to stand in the field after the day's work and in most cases are not properly greased when laid away for the winter. Get the mower under shelter if possible, but in any case clean the knife bar, wipe it with a greasy rag and store in a dry place. Put a block of wood under the midpoint of the tongue, so that it will not acquire a permanent sag. If the mower is stored with the cutter bar in a vertical position place a block of wood under the shoe to take the weight off the frame. All accumulations of vegetable matter and dirt should be removed and all bearings or bright parts of the machine well greased. The same rule applies to binders, if the farmer has any.

KEEP PLOWS IN SHAPE.

Now that the busy season has come for the plow and the harrow in the grain, beet and bean fields, and the disc will soon be called upon to turn under the cover crop in the orchard, this is the time for overhauling the implements. Do not wait until the day the implement is to be used, after a season of disuse, to make repairs.

If the share of the moldboard plow is of cast iron, and badly worn, it is cheaper to renew it than to try to get along with a bad job of plowing with it. If it is a steel plow, and is badly worn, it should be sharpened. If the landside is badly worn and a detachable sole is provided, replace the sole or it will be necessary to buy a new landside. Usually the moldboard is in two parts, shin and moldboard proper. Renew the shin if it is badly worn, and in replacing be sure that the moldboard is bolted tightly to the frog. If the bracing is loose, tighten up well. Nothing is more disagreeable than loose bracing on a plow. Examine the bearings of the gauge wheel. If the bearings are plain, do not lubricate them, but if they are badly worn replace them with new ones. See that the gauge wheel standard is bolted rigidly to the beam if you wish to do the best work. Look at the point of the jointer and if it is made of chilled cast iron, renew it. If steel, it may be sharpened. See that it is bolted rigidly to the beam.

Hundreds of hillside plows are used by the grain men of Southern California. Examine these special plows and look for wear and tear. The swivel joints in hillside plows should work freely, but have little lost motion. If adjustment is provided on your hillside plows take up the lost motion, otherwise renew the bearings. The latch should be adjusted to catch and hold the moldboard tightly against the standard. The jointer should reverse automatically when the moldboard is swiveled. See that the clevis shifting lever latches properly in the required position. Some hillside plows are equipped with a shoe on the landside, by means of which vertical suction may be regulated.

In gang and disc plows, used in beet and bean culture, take down the wheel bearings, clean with cloths saturated in kerosene oil, make adjustments if necessary and repack with heavy grease before assembling. Examine the frame for loose bolts and take up any lost motion in the landing and lifting levers. Sharpen or replace the discs if they are badly worn. The scraper connections should be tight, and if the scrapers are badly worn replace with new ones.

In overhauling disc harrows examine the frame connections and see that all bolts are tight and that gang bearings and frame bracing are attached rigidly. Bent or broken frame bracings should be replaced or straightened. Examine the gang bearings and wipe them off with a kerosene-soaked rag. Bearings on disc harrows show wear more quickly than any other part, unless they are of the dust-proof kind. If wood bushings are used have a supply on hand to replace worn ones. See that oil pipes are cleaned out and that grease and oil gets down into the bearings. If grease cups are used see that they are screwed down sufficiently to insure a supply of grease in the bearings. Pack bearings with grease occasionally. Discs should be sharpened, if dull, so that they will cut trash and penetrate the ground readily. See to it that all levers work freely and positively and that they are bolted securely to the stub tongue bracket.

NEW TRACTOR LINE.

The Farwest Sales Company, Los Angeles and Market streets, Los Angeles, have taken over the Southern California distribution of the Allis-Chalmers line of tractors and farm machines. A few of the Allis-Chalmers tractors were in use in Southern California before the last tractor show, but the machines were really first introduced to the public at that show.



THE UNION SURE-GRIP TRACTOR

Every part is designed for sturdy service and the complete unit represents the perfection of years of experience and study of California conditions and requirements.

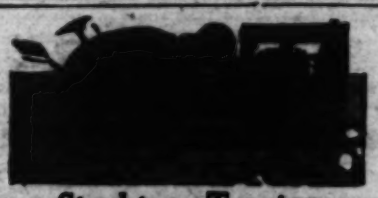
Write for complete Descriptive Matter.

Union Tool Company,
Torrance, California.
(Near Los Angeles.)

P&O
Power Lift Tractor Plows
International
Leverless Tractor Disc Harrows
Spencer, Haigh & Koster
146-148 North Los Angeles St.
Phone Main 3433
LOS ANGELES CALIFORNIA

RENEWED YUBA BALL TREAD TRACTORS
Tractors that are rebuilt by A. F. George Co. carry the same guarantee and will do the same work as new Tractors.
A. F. GEORGE CO., Inc.
YUBA DISTRIBUTOR
133 N. Los Angeles St.
Los Angeles Cal.

E-B
EMERSON PLOWS
Planet, Jr. Cultivators
Forkner Tillers
Hammco Feed Grinders
K-C Hay Presses
B. HAYMAN CO., Inc.
—Since 1876—
118-120 N. Los Angeles Street,
Los Angeles :: California



Stockton Tractor
Now built in two models.
WHEEL AND TRACK TYPES
A. B. Johnson Co.
Exclusive Factory Distributors
213 CALIFORNIA FRUIT BLDG.
SACRAMENTO, CAL.

LET THE SUN GIVE YOU PLENTY of HOT WATER DAY AND NIGHT
Send to Day & Night Solar Heater Co.
821 Metropolitan Bldg., L. A., for free circular

TRACTOR WELDING
BY ELECTRIC PROCESS
PORTABLE OUTFITS
We Specialize on Tractors, Pumps and Boilers. Work Guaranteed.
CALIFORNIA WELDING WORKS
Pioneers in Electric Welding
140 North Broadway, Los Angeles. Phone 60330

BEEMAN
One Horse Jobs
For plowing, harrowing, culitvating, drilling, mowing, or hauling a Beeman tractor is better than a horse. Write for details.
Distributors Northern California
H. V. CARTER MOTOR CO.
52 Beale Street, San Francisco.
Distributors, Southern California,
MOTORS, EQUIPMENT AND TRACTOR CO.,
1310 South Grand Ave.,
Los Angeles.



701-B1



CYLINDER GRINDNG
Pistons, Rings, Pins
Gears and Axles
General Machine Work For
TRACTORS, TRUCKS,
AUTOMOBILES
PACIFIC STATES GRINDING CO.
908-912 West Pico St., Los Angeles.



The Engine's in the Wheel

TRUCK GARDENING MADE EASIER
THE KINKADE
GARDEN TRACTOR
WILL DO YOUR WORK
NELSON-O'SHAUGHNESSY CO.
CALIFORNIA DISTRIBUTORS
709 South Central Avenue, Los Angeles

How Orchardists Are "Shorting" the Manure Circuit.

BY ROBERT W. SORGE.

A series of supplying unbalanced organic matter for fertilization of orchards, the plan of "shorting" the manure circuit is today, as perhaps never before, receiving favorable consideration at the hands of Southern California citrus growers. In all districts general interest is being shown in the direct application to the soil of materials which in the past have largely gone to livestock raisers for feeding purposes. Large quantities of bean straw, weedy and spoiled alfalfa hay, barley straw, and other materials of a similar nature are now being applied to citrus groves in the place of the manure which formerly was used.

And until such time as diversified farming with livestock raising as an important side line comes into more general use in this part of the State it seems reasonable to expect more and more use of such materials as fertilizers. For animals on orchards are to be maintained in good feeding condition. The supply of animal manure which in the past has furnished the most important source of organic matter is rapidly diminishing with the advent of the automobile, the truck, and the tractor.

While there is no denying the fact that the fullest utilization of such materials is derived only when they are fed to animals and the manure resulting is taken care of, evidence to show that the competition for manures has advanced the price to the point where it is now profitable for many to purchase feedstuffs and apply them directly than to purchase manure.



Hundred tons of bean straw for grove of Fred J. Smith northeast of Pomona. The straw is being applied at the rate of from four and a half to five tons to an acre and is going into twenty acres of bearing trees. Manure is being used on sixty acres of grove.



Bales of bean straw distributed through an Anaheim district grove ready for spreading.



This Riverside orchardist has just given his grove a good coat of barley straw.



During the past two or three years some growers have adopted the furrow method of application of leguminous straw as fertilizer with good results.

USE OF BARLEY AND OTHER STRAWS.

In some districts growers are now applying considerable amounts of barley and other cereal straws as fertilizer. Such materials must be sharply differentiated from legumineous materials as their values as fertilizer are materially different. They have different analyses and decay quite differently in the soil. A fair sample of cereal straw is as follows: Water, 15 per cent; organic matter, 82 per cent; nitrogen, .75 per cent; phosphoric acid, .3 per cent; potash, .75 per cent. The wide difference in analysis are seen to be in the total the nitrogen, which is the important element, being approximately one-half that of leguminous materials.

Of more importance, however, is the fact of a fairly rapid and ready decomposition by soil bacteria, on account of their cellulose content they resist decay. Moreover, in decaying, there is much evidence to show that there is an actual drought on the soil for available nitrogen which must be taken at the expense of the trees. Of such organic matter, but the process of decaying seems to be much longer drawn out and different in nature from that of leguminous materials.

On heavy soils, however, or soils already rich in organic matter content, the use of such materials for the physical effect they have in opening up the soil may be advisable. Amounts and methods of application for cereal straws are about the same as for bean straw and alfalfa.

As an additional source of leguminous materials for organic matter for citrus orchards, growers are now discussing the use of vetch kinds for planting to rank growth of the native legumes, etc., which would provide large tonnages of readily decomposable organic material at a comparatively low cost.

THE FIG INDUSTRY.

(Continued from Page 6.)

GRAZING CONDITIONS ON ARIZONA RANGES.

PHOENIX (Ariz.)—Forest reserve supervisors in Northern Arizona, with stock feed

Karakul Industry Established in Southern California

Experimental introduction of additional woolen breeds of sheep in the hill sections of California and other Western States has long been a subject of discussion and investigation, and new suggestions along this line have always aroused considerable interest. Many experiments have been conducted in turning goats into such areas and noteworthy success has been reported in different regions in which cattle and sheep raising would have proven unprofitable. The Angora goat in particular has demonstrated its hardiness in such environment.

The Karakul sheep, brought to this country a number of years ago from Russian Turkestan, is another waste land rustler that has attracted the favorable attention of investigators. First established on brush range in New Mexico and Texas, this mutton, wool and fur-producing sheep has in the past two years been given a thorough trial in Central California and has now been introduced into the southern end of this State. Reports, including announcements by government experts, indicate that it has demonstrated its adaptability to conditions prevailing over wide areas of brush-covered California land that has up to this time been found unsuitable for any productive purpose.

The Karakul was introduced in the United States by Dr. C. C. Young, a native of Russia (now an American citizen,) who became convinced of its adaptability to southwestern conditions upon the occasion of a visit to this country several years ago. Dr. Young spent much time studying range conditions in New Mexico and Texas and became convinced, after investigation, that the losses suffered in dry years by sheep men in many semidesert regions made the raising of sheep in such areas too much of a risk. He felt sure, on the other hand, that the Karakul, which found sustenance on almost identical lands in Turkestan, would thrive in many regions that would not support the ordinary sheep. The result was an importation of several rams and ewes of this breed.

Because of the Karakul's known ability to strongly impress its own characteristics upon its descendants Dr. Young at once proceeded to cross the rams with other sheep, with the result, he says, that the tight-curled Persian lamb fur, for which the breed is famous, often appeared in the young of the first cross and was quite commonly noted in those of the second cross. Lambs from such crosses yielded a "Persian lamb" of good grade, while animals allowed to grow to the wool stage produced a wool which, Dr. Young says, brought the same price on the market as the wool of the ordinary sheep.

From Dona Ana county, New Mexico, where he kept his imported animals, Dr. Young came to Kerman, Fresno county, California, leaving behind him with New Mexico and Texas sheep men several valuable Karakuls and crosses. In the Kerman district he put his sheep through trying tests to demonstrate their adaptability to harsh conditions.

Early in the present year Dr. Young turned some of his Karakuls over to the Bureau of Forestry in order that the latter might make a test with them on brush-covered hills in Madera county. The results were so satisfactory that the whole flock of 300 was transferred from Kerman to Fresno Flats in the same county, being turned out in hillside brush land at an elevation of 3900 feet. Here, their owner reports, they did well through an exceptional dry season.

Recently the flock was brought to Southern California by Dr. Young and turned, along with 1600 goats, onto brush range near Saugus. The animals have since been divided into groups and placed at various points on hillsides against the Sierra Madre Range, some of them being as far east as the Cucamonga district. The goats are mostly Angoras and many of them were formerly on a foothill and canyon estate in the San Fernando Valley. It is Dr. Young's intention to run the sheep with the goats to test the adaptability of both to brush land conditions, keeping them well up in the mountains in the winter and in the lower levels in summer.

"I believe that much land in Southern California that is now wholly unproductive can be made to produce mutton, wool and Persian lamb fur through the introduction of the Karakul," says Dr. Young. "The Karakul has the characteristics of the Angora goat in its ability to live under what would be almost impossible conditions to ordinary sheep. It travels rapidly, reaches up after the highest limbs of the brush, has wonderful endurance and can go for long periods without water. The fact the ewes give an abundance of milk causes the rapid development of the lambs during early months, bringing them speedily to the point where they can rustle for themselves.

"The ability of the Karakul to reproduce its own type is probably the most remarkable thing about it. If coarse wool blood is adhered to, the tight-curled Persian lamb fur for which the breed has so long been known is often produced in the first cross and quite commonly is obtained in the second. Excellent results have been obtained with common Mexican sheep.

"The old, old idea that the ewe is always sacrificed in the Karakul's native country in order to get the fur of the unborn lamb is erroneous. The curl which is so prized in good specimens of fur opens out within a few days after birth, necessitating the killing of lambs picked out for their fur within a short time after they are dropped. The story about the killing of the ewes has undoubtedly prejudiced many against the fur, although it has always had an extensive sale in this country. The market for Karakul lamb fur produced in America is bound to be influenced by the growing scarcity of wild fur-bearing animals."



Karakul lamb five days old. Note the beautiful tight curls upon which depends the value of the sheep.



Yearling Karakul ewe with her first lamb. Dr. C. C. Young, who introduced the Karakul sheep to this country, is holding her.



Karakul lamb thirty-four days old, weight forty pounds. Photographed on Dr. Young's ranch at Kerman.



Karakul sheep feeding on alkali weeds and dry fox tail. Dr. Young declares they thrive on such pasturage.



Part of the flock of 300 Karakuls and 1600 goats being run by Dr. Young in the foothills of the Sierra Madre range.

official ad-
erial sub-

id take no
President is
ab his term
uishing dis-
l business
vill be able
ient sheet to
guration on
esident save
ical.
EMENT.
orward with
from office
regain his
rite a his-
and of the
plan to re-
capital and
houses.
ymore pre-
ublican vic-
y upon the
e apparent-
n. Cabinet
Wilson was
their first
r the elec-
ell on the
It was with
commented
at he realize
e occasion
ed.
UTER.
the Presi-
He now
hair is white
ep traces of
His physi-
Mrs. Wilson
in constant
Once and
he is man-

rises at 7
olored serv-
ght. From
s study, ex-
amining pa-
tistating in-
d pencilling
nuity. The
ess laid be-
een reduced
For more
nt has been
o routine as
s and im-
ic authority
roposed.
he detective
nal library
this line, as
late he has
mics. Among
rly are Guy
O. Henry's
" Kipling's
awthorne's
The Satur-
the Literary
magazines
he prefers
Democratic)
e President
a movie
o, the local
ng the Ex-
change of

P.
Mr. Wilson
ll 3 or 3:30
r ride with
two other
He is ex-
he exclusion
the south

6 and the
10 o'clock
confined to
and the
any official

THE TIMES ILLUSTRATED MAGAZINE

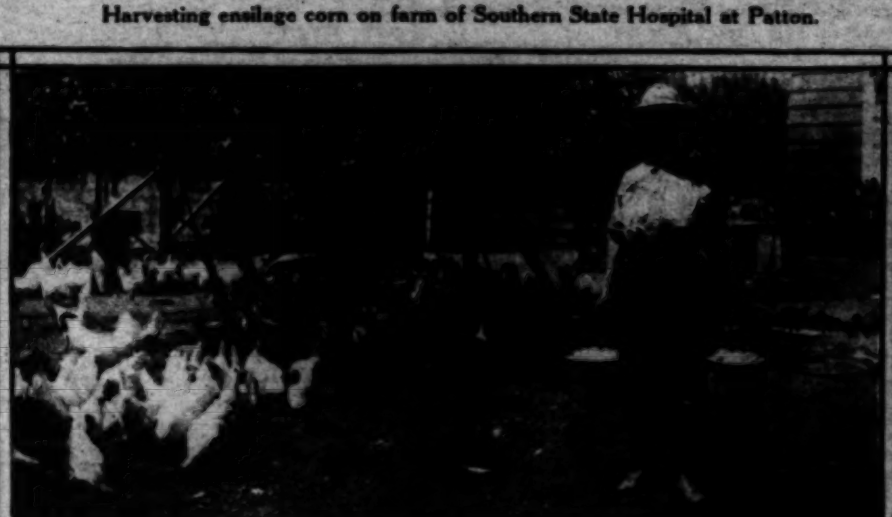
The State Hospital's Varied Farming Activities.



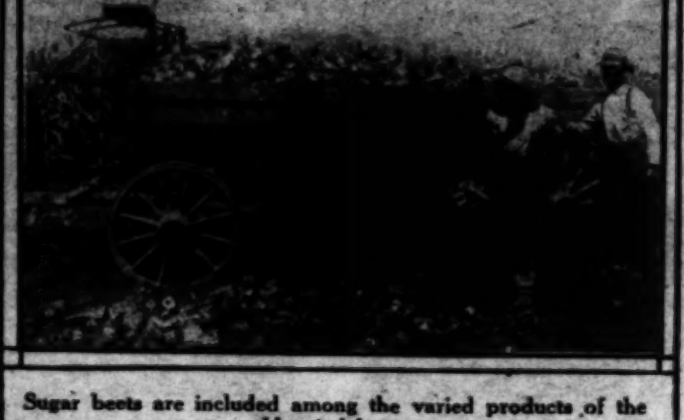
Harvesting ensilage corn on farm of Southern State Hospital at Patton.



Six hundred tons of silage.



The big flock in the hospital poultry yard is one of the best in the Southland.



Sugar beets are included among the varied products of the Hospital farm.



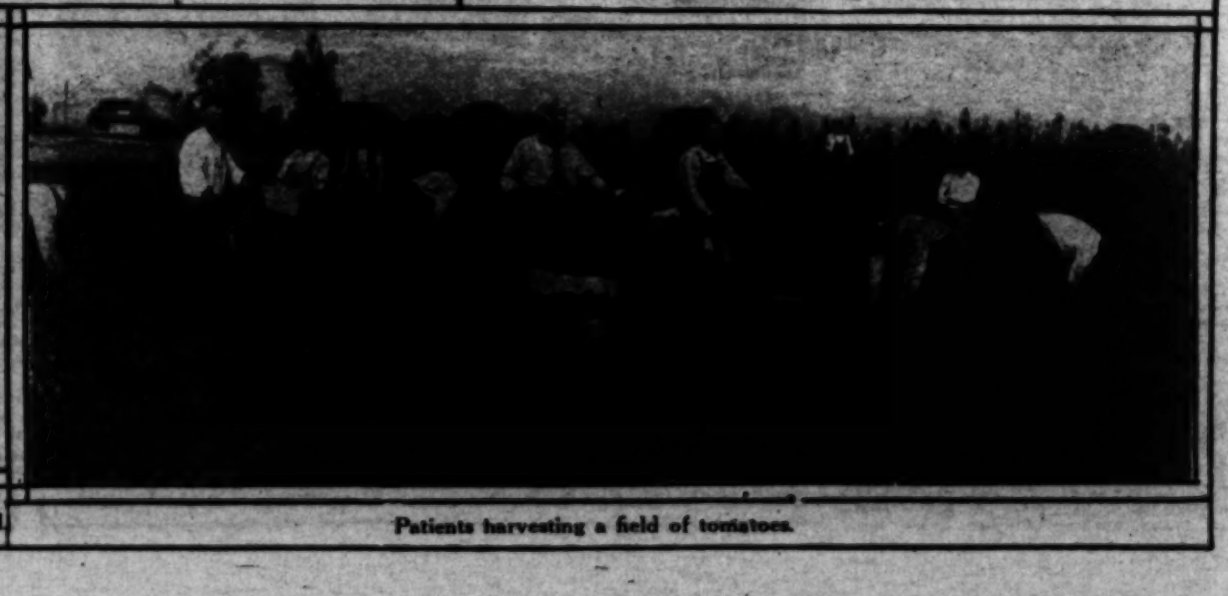
A field of broom corn.



Hospital patients making brooms and brushes.



Curing tobacco grown at State Hospital.



Patients harvesting a field of tomatoes.



PLANT THESE BULBS NOW

Hyacinths

We have just received a splendid lot of first size bulbs direct from Holland. Now is the time to plant for early Spring bloom. Plant them in the open ground in your garden or in pots for interior decoration.

GRAND MASTER—A delightful shade of clear periwinkle blue.

YELLOW HAMMER—The best of the single yellows.

Darwin Tulips

Of all species of Tulips this is unquestionably the premier class. Stems twenty to thirty inches long. Covers succession in extra superb colors.

CLARA BUTT—A clear soft shade of rosy salmon pink.

MAD. KRELAGE—Delft blue rose.

Protecting Garden Plants from Frost and Winds.

BY ARTHUR B. HENSHALL.

OF COURSE, those who yet have tomatoes and other frost-tender vegetables still untouched by cold weather want to save them as long as possible; want to keep them producing until their normal period of production is over. And the householder who has nurtured tender flowers wishes that they could be perpetuated through the coming period of frosts. It is possible to mitigate, to some extent, the effect of frosts through artificial means, in those sections where the temperature does not fall lower than 27 degrees. And, too, damage by winds can be lessened so that many vegetables and flowers in the home or farm garden may have a full chance to mature in the "winter" season.

It is a matter of pride to every Californian to show his eastern visitors garden plants thriving on his property when snow and ice cover the ground back East. Here the home gardener wants to intensify winter gardening and to keep frost-tender vegetables during some of the winter months. Commercially this is hardly possible, except at great expense for material to wholly or partly house the vegetables; but the home gardener, by a little work, and at small expense for covering, may embark upon a campaign to save his tender plants through several frosts, with fair prospects for success.

Killing frosts may be expected at any time now, in fact they have already appeared in isolated sections, cutting down tomato vines and cucurbits; but hundreds of acres of tomatoes, peppers and melons are still standing in the commercial plots and in home gardens. How shall the small gardener go about it to save his tender plants?

Broadly speaking, this may be accomplished by two means: conserving the heat stored up in the earth by the sun during the day, and raising the temperature at nights by means of irrigating with water warmer than the night temperature, and by using orchard heaters.

COVERING WITH GLASS.

Glass is one of the best materials known for screening plants and preventing frost damage, since glass is impervious to cold air from outside, and keeps the warm air inside. But glass is seldom used in California like it is in eastern States and Europe for the propagation of vegetables during winter. However, if the home gardener has any large glass containers that he wishes to use for this purpose and no other, he can have the necks and mouths cut off by a glazier and cover his plants with these large glass bottles. If a half-dozen five-gallon water bottles were cut so as to remove the necks, any sort of frost-tender vegetables could be grown beneath them in winter. This method is too expensive to use commercially in this State, and cloth screens are more generally used. Do not use metal covers, these chill with the temperature, and are very little protection from frost.

Ordinary cloth, as a rule, does not prevent an interchange between the air under the coverings and that outside, but coverings of canvas, heavier than ten-ounce duck, or old woolen clothing laid directly over garden plants, are effective in protecting plants against moderate frosts, and may bring the plants clear through the winter if used religiously. Of course, it is necessary to have some kind of a framework over the plants, so that the heavy cloth will not bear directly down on the tomatoes or other vegetables or flowers. It is not necessary to cover the plants completely; if the cloth comes within two or three inches of the ground on all sides, the warm air radiating from the earth, will be caught and held. It is necessary to place the coverings of cloth on the plants before much of the earthly heat begins to radiate into the atmosphere; thus 4 p.m. is a good time to place the coverings, in case a frost is expected. Generally a killing frost comes within twenty-four hours of a heavy rain in Southern California.

OTHER FROST PROTECTION.

The temperature of the surface of the cloth coverings, it has been found by experiments carried on at Riverside, is lowered by radiation and may fall to a low point, but as both the cloth itself and the air underneath it are very poor conductors of heat, the temperature of the covered plants falls much more slowly and the heat conducted from the earth aids in keeping the temperature above the freezing point.

Lath screens, fastened together, or made into a small house for plants, are being used to protect tender fruit trees in California and Florida, but have not been used largely to protect vegetables and flowers. This is not as good a method as heavy cloth, but is effective to a certain degree in keeping out frost. Orchard heaters, such as are used in orange and lemon groves during the frost periods, are effective in raising the temperature in the garden from 4 to 8 degrees during the night, but this means is expensive and the heaters must be watched during the night, so few home gardeners will try them.

Paper covers may be used to protect small individual plants, or hills, very often can be without the slightest danger. Generally speaking, however, paper does not afford as much protection as heavy cloth.

A successful gardener near Sawtelle protects his potatoes and tomatoes during the early winter by plowing a furrow between the rows of vegetables and covering the plants lightly with soil, when a frost is expected. This method, however, invites much labor as the plants must be uncovered again within a few days.

IRRIGATION HELPS.

Cranberry growers in the Cape Cod country and in Wisconsin follow the practice of flooding their marshes with water from large reservoirs when a frost is expected. California truck men have noticed that when the crops are heavily irrigated during the day preceding a frost less damage is done. In this case, protection is afforded by the heat given off by the relatively warm water, conducted in underground conduits that are much warmer than the air.

Spraying of garden plants to afford protection from frosts is quite common in Southern California orchards and fields. In some cases it is not possible to combat frosts in this way because of a heavy coating of ice which forms on the plants, stripping leaves and tender branches; but if done with moderation, and with fairly warm irrigation water turned into the garden before bed time, on cold nights, the temperature is raised a trifle. Then, again, many a gardener has saved his plants by sprinkling them liberally with water early in the morning, before the sun comes out, and wilts down the plants.

True, frosts occur only when the surface air is relatively calm, and thus as long as even a mild wind is blowing the gardener has reasonable assurance that frosts will not take effect. But once this breeze dies down temperatures of less than 30 degrees will "get" his tender vegetables and flowers. If the gardener's property is located on a slope the frost is kept in motion by the flow of air downward and the damage may not be so great.

Regarding the windbreaks. This year an increasing number of gardeners have planted annuals for protection from winds. During the year winds may whip the plants and seriously damage them, and any protection afforded by a border of tall annuals will be appreciated. Sunflowers, a row or two, artichokes or string beans make excellent windbreaks.

Many vegetables which can be planted and successfully grown during this and the succeeding winter months are "frost-proof," and need not be protected. Among these are beets, Brussels sprouts, cabbage, cauliflower, carrots, chicory, Swiss chard, cress, endive, garlic, herbs, kale, kohl-rabi, leek lettuce, mustard, onion seed, onion sets, parsnips, peas, radishes, rhubarb, salsify, spinach, sunflowers and turnips.



Many vegetables can be grown in Southern California the year around, but frost-tender varieties must be protected in some manner from the occasional frost during the winter. Paper caps, shown in the photograph, are ideal for protection of tender plants from frost.



A method of guarding vegetables from damage by low temperatures in the East. As a substitute for the expensive glass "bells," many Californians save their tomatoes and tender vines from frost by using five-gallon water bottles with the necks removed.



A sunflower windbreak for the garden. A row or two of these fast-growing plants greatly mitigates the damage caused by winter winds, and helps feed the poultry flock. Sunflowers are seldom touched by frost here.



Another kind of an annual windbreak, a hedge of Jerusalem artichokes, tubers of which are much relished by live stock. The tubers are also excellent served on the table, boiled in the same manner as Irish potatoes.

JAP MEALY BUGS ATTACK OJAI GROVES.

Has the "Gentlemen's Agreement" been violated, or were the Japanese pseudococcus krauhniae smuggled across the Mexican border? Nestled away in the Ojai Valley in Ventura county, a colony of Japanese immigrants have become established. Fitted as they are by nature to thrive in the warm, mild climate of Southern California, these invaders have settled down in an isolated citrus section where they are living at the expense of the orange industry. These invaders have multiplied and are now intruding on property owned by American citizens. This intrusion is resented by the property owners, and steps have been taken to prevent any further colonizing.

At a conference of government officials harsh measures were proposed. Some violent methods were practiced. One attempt was made to exterminate the colony by the use of poisonous hydrocyanic gas and deadly sprays.

These invaders, which are known to entomologists as pseudococcus krauhniae kuwana, are commonly termed mealy bugs, and many different species inhabit California. This particular species is said to have originated in Japan, and to have been accidentally introduced into California. Dr. Kuwana, the entomologist of the imperial Japanese government, takes exception to this theory and resents the term "Japanese mealy bug" being applied to this particular insect.

CROP CONDITIONS.

Oklahoma leads in general crop conditions on October 1, according to the Bureau of Markets, the condition of Oklahoma crops being 141 per cent of a ten-year average. The composite condition of California crops was 95.7 per cent, that of Arizona 97.6 per cent, Oregon 103 per cent, Washington 92 per cent, New Mexico 107

THE TIMES ILLUSTRATED MAGAZINE

Sunday, November 14, 1920.



RUTH ROLAND ON SAMSON.

The State Hospital's Varied Farming Activities.

Protecting Garden Plants from Frost and Winds.

BY ARTHUR E. HENDERLEY.

OF COURSE, those who have tomatoes and other tender vegetables still untouched by cold weather want to save them as long as possible; want to keep them producing until their normal period of production is over. This can be done in most instances by a little protection. A successful gardener near Berwin protects his potatoes and tomatoes during the early winter by plowing a furrow before the first frost comes, throwing the soil up around the plants. This is done with a one-horse plow, and the soil is thrown up around the plants, leaving the tops exposed. Then when the frost comes, the plants are covered with straw, hay or other material, and the soil is thrown back around the plants. This method has been found very successful in protecting the plants from frost, and the plants are not injured by the soil.

Another method is to cover the plants with boxes, barrels, or other material, and then cover the boxes with straw, hay or other material. This method is also very successful in protecting the plants from frost, and the plants are not injured by the soil.

A third method is to cover the plants with boxes, barrels, or other material, and then cover the boxes with straw, hay or other material. This method is also very successful in protecting the plants from frost, and the plants are not injured by the soil.

A fourth method is to cover the plants with boxes, barrels, or other material, and then cover the boxes with straw, hay or other material. This method is also very successful in protecting the plants from frost, and the plants are not injured by the soil.

A fifth method is to cover the plants with boxes, barrels, or other material, and then cover the boxes with straw, hay or other material. This method is also very successful in protecting the plants from frost, and the plants are not injured by the soil.

A sixth method is to cover the plants with boxes, barrels, or other material, and then cover the boxes with straw, hay or other material. This method is also very successful in protecting the plants from frost, and the plants are not injured by the soil.

A seventh method is to cover the plants with boxes, barrels, or other material, and then cover the boxes with straw, hay or other material. This method is also very successful in protecting the plants from frost, and the plants are not injured by the soil.

A eighth method is to cover the plants with boxes, barrels, or other material, and then cover the boxes with straw, hay or other material. This method is also very successful in protecting the plants from frost, and the plants are not injured by the soil.

A ninth method is to cover the plants with boxes, barrels, or other material, and then cover the boxes with straw, hay or other material. This method is also very successful in protecting the plants from frost, and the plants are not injured by the soil.

A tenth method is to cover the plants with boxes, barrels, or other material, and then cover the boxes with straw, hay or other material. This method is also very successful in protecting the plants from frost, and the plants are not injured by the soil.

A eleventh method is to cover the plants with boxes, barrels, or other material, and then cover the boxes with straw, hay or other material. This method is also very successful in protecting the plants from frost, and the plants are not injured by the soil.

A twelfth method is to cover the plants with boxes, barrels, or other material, and then cover the boxes with straw, hay or other material. This method is also very successful in protecting the plants from frost, and the plants are not injured by the soil.

A thirteenth method is to cover the plants with boxes, barrels, or other material, and then cover the boxes with straw, hay or other material. This method is also very successful in protecting the plants from frost, and the plants are not injured by the soil.

A fourteenth method is to cover the plants with boxes, barrels, or other material, and then cover the boxes with straw, hay or other material. This method is also very successful in protecting the plants from frost, and the plants are not injured by the soil.

A fifteenth method is to cover the plants with boxes, barrels, or other material, and then cover the boxes with straw, hay or other material. This method is also very successful in protecting the plants from frost, and the plants are not injured by the soil.

A sixteenth method is to cover the plants with boxes, barrels, or other material, and then cover the boxes with straw, hay or other material. This method is also very successful in protecting the plants from frost, and the plants are not injured by the soil.

A seventeenth method is to cover the plants with boxes, barrels, or other material, and then cover the boxes with straw, hay or other material. This method is also very successful in protecting the plants from frost, and the plants are not injured by the soil.

A eighteenth method is to cover the plants with boxes, barrels, or other material, and then cover the boxes with straw, hay or other material. This method is also very successful in protecting the plants from frost, and the plants are not injured by the soil.

A nineteenth method is to cover the plants with boxes, barrels, or other material, and then cover the boxes with straw, hay or other material. This method is also very successful in protecting the plants from frost, and the plants are not injured by the soil.

A twentieth method is to cover the plants with boxes, barrels, or other material, and then cover the boxes with straw, hay or other material. This method is also very successful in protecting the plants from frost, and the plants are not injured by the soil.

A twenty-first method is to cover the plants with boxes, barrels, or other material, and then cover the boxes with straw, hay or other material. This method is also very successful in protecting the plants from frost, and the plants are not injured by the soil.

A twenty-second method is to cover the plants with boxes, barrels, or other material, and then cover the boxes with straw, hay or other material. This method is also very successful in protecting the plants from frost, and the plants are not injured by the soil.

A twenty-third method is to cover the plants with boxes, barrels, or other material, and then cover the boxes with straw, hay or other material. This method is also very successful in protecting the plants from frost, and the plants are not injured by the soil.

A twenty-fourth method is to cover the plants with boxes, barrels, or other material, and then cover the boxes with straw, hay or other material. This method is also very successful in protecting the plants from frost, and the plants are not injured by the soil.

A twenty-fifth method is to cover the plants with boxes, barrels, or other material, and then cover the boxes with straw, hay or other material. This method is also very successful in protecting the plants from frost, and the plants are not injured by the soil.

A twenty-sixth method is to cover the plants with boxes, barrels, or other material, and then cover the boxes with straw, hay or other material. This method is also very successful in protecting the plants from frost, and the plants are not injured by the soil.

A twenty-seventh method is to cover the plants with boxes, barrels, or other material, and then cover the boxes with straw, hay or other material. This method is also very successful in protecting the plants from frost, and the plants are not injured by the soil.

A twenty-eighth method is to cover the plants with boxes, barrels, or other material, and then cover the boxes with straw, hay or other material. This method is also very successful in protecting the plants from frost, and the plants are not injured by the soil.

A twenty-ninth method is to cover the plants with boxes, barrels, or other material, and then cover the boxes with straw, hay or other material. This method is also very successful in protecting the plants from frost, and the plants are not injured by the soil.

A thirtieth method is to cover the plants with boxes, barrels, or other material, and then cover the boxes with straw, hay or other material. This method is also very successful in protecting the plants from frost, and the plants are not injured by the soil.

A thirty-first method is to cover the plants with boxes, barrels, or other material, and then cover the boxes with straw, hay or other material. This method is also very successful in protecting the plants from frost, and the plants are not injured by the soil.

A thirty-second method is to cover the plants with boxes, barrels, or other material, and then cover the boxes with straw, hay or other material. This method is also very successful in protecting the plants from frost, and the plants are not injured by the soil.

A thirty-third method is to cover the plants with boxes, barrels, or other material, and then cover the boxes with straw, hay or other material. This method is also very successful in protecting the plants from frost, and the plants are not injured by the soil.

A thirty-fourth method is to cover the plants with boxes, barrels, or other material, and then cover the boxes with straw, hay or other material. This method is also very successful in protecting the plants from frost, and the plants are not injured by the soil.

A thirty-fifth method is to cover the plants with boxes, barrels, or other material, and then cover the boxes with straw, hay or other material. This method is also very successful in protecting the plants from frost, and the plants are not injured by the soil.

A thirty-sixth method is to cover the plants with boxes, barrels, or other material, and then cover the boxes with straw, hay or other material. This method is also very successful in protecting the plants from frost, and the plants are not injured by the soil.

A thirty-seventh method is to cover the plants with boxes, barrels, or other material, and then cover the boxes with straw, hay or other material. This method is also very successful in protecting the plants from frost, and the plants are not injured by the soil.

A thirty-eighth method is to cover the plants with boxes, barrels, or other material, and then cover the boxes with straw, hay or other material. This method is also very successful in protecting the plants from frost, and the plants are not injured by the soil.

A thirty-ninth method is to cover the plants with boxes, barrels, or other material, and then cover the boxes with straw, hay or other material. This method is also very successful in protecting the plants from frost, and the plants are not injured by the soil.

A fortieth method is to cover the plants with boxes, barrels, or other material, and then cover the boxes with straw, hay or other material. This method is also very successful in protecting the plants from frost, and the plants are not injured by the soil.

A forty-first method is to cover the plants with boxes, barrels, or other material, and then cover the boxes with straw, hay or other material. This method is also very successful in protecting the plants from frost, and the plants are not injured by the soil.

A forty-second method is to cover the plants with boxes, barrels, or other material, and then cover the boxes with straw, hay or other material. This method is also very successful in protecting the plants from frost, and the plants are not injured by the soil.

A forty-third method is to cover the plants with boxes, barrels, or other material, and then cover the boxes with straw, hay or other material. This method is also very successful in protecting the plants from frost, and the plants are not injured by the soil.

A forty-fourth method is to cover the plants with boxes, barrels, or other material, and then cover the boxes with straw, hay or other material. This method is also very successful in protecting the plants from frost, and the plants are not injured by the soil.

A forty-fifth method is to cover the plants with boxes, barrels, or other material, and then cover the boxes with straw, hay or other material. This method is also very successful in protecting the plants from frost, and the plants are not injured by the soil.

A forty-sixth method is to cover the plants with boxes, barrels, or other material, and then cover the boxes with straw, hay or other material. This method is also very successful in protecting the plants from frost, and the plants are not injured by the soil.

A forty-seventh method is to cover the plants with boxes, barrels, or other material, and then cover the boxes with straw, hay or other material. This method is also very successful in protecting the plants from frost, and the plants are not injured by the soil.

A forty-eighth method is to cover the plants with boxes, barrels, or other material, and then cover the boxes with straw, hay or other material. This method is also very successful in protecting the plants from frost, and the plants are not injured by the soil.

A forty-ninth method is to cover the plants with boxes, barrels, or other material, and then cover the boxes with straw, hay or other material. This method is also very successful in protecting the plants from frost, and the plants are not injured by the soil.

A fiftieth method is to cover the plants with boxes, barrels, or other material, and then cover the boxes with straw, hay or other material. This method is also very successful in protecting the plants from frost, and the plants are not injured by the soil.

A fifty-first method is to cover the plants with boxes, barrels, or other material, and then cover the boxes with straw, hay or other material. This method is also very successful in protecting the plants from frost, and the plants are not injured by the soil.

A fifty-second method is to cover the plants with boxes, barrels, or other material, and then cover the boxes with straw, hay or other material. This method is also very successful in protecting the plants from frost, and the plants are not injured by the soil.

A fifty-third method is to cover the plants with boxes, barrels, or other material, and then cover the boxes with straw, hay or other material. This method is also very successful in protecting the plants from frost, and the plants are not injured by the soil.

A fifty-fourth method is to cover the plants with boxes, barrels, or other material, and then cover the boxes with straw, hay or other material. This method is also very successful in protecting the plants from frost, and the plants are not injured by the soil.

A fifty-fifth method is to cover the plants with boxes, barrels, or other material, and then cover the boxes with straw, hay or other material. This method is also very successful in protecting the plants from frost, and the plants are not injured by the soil.

A fifty-sixth method is to cover the plants with boxes, barrels, or other material, and then cover the boxes with straw, hay or other material. This method is also very successful in protecting the plants from frost, and the plants are not injured by the soil.

A fifty-seventh method is to cover the plants with boxes, barrels, or other material, and then cover the boxes with straw, hay or other material. This method is also very successful in protecting the plants from frost, and the plants are not injured by the soil.

A fifty-eighth method is to cover the plants with boxes, barrels, or other material, and then cover the boxes with straw, hay or other material. This method is also very successful in protecting the plants from frost, and the plants are not injured by the soil.

A fifty-ninth method is to cover the plants with boxes, barrels, or other material, and then cover the boxes with straw, hay or other material. This method is also very successful in protecting the plants from frost, and the plants are not injured by the soil.

A sixtieth method is to cover the plants with boxes, barrels, or other material, and then cover the boxes with straw, hay or other material. This method is also very successful in protecting the plants from frost, and the plants are not injured by the soil.

A sixty-first method is to cover the plants with boxes, barrels, or other material, and then cover the boxes with straw, hay or other material. This method is also very successful in protecting the plants from frost, and the plants are not injured by the soil.

A sixty-second method is to cover the plants with boxes, barrels, or other material, and then cover the boxes with straw, hay or other material. This method is also very successful in protecting the plants from frost, and the plants are not injured by the soil.

A sixty-third method is to cover the plants with boxes, barrels, or other material, and then cover the boxes with straw, hay or other material. This method is also very successful in protecting the plants from frost, and the plants are not injured by the soil.

A sixty-fourth method is to cover the plants with boxes, barrels, or other material, and then cover the boxes with straw, hay or other material. This method is also very successful in protecting the plants from frost, and the plants are not injured by the soil.

A sixty-fifth method is to cover the plants with boxes, barrels, or other material, and then cover the boxes with straw, hay or other material. This method is also very successful in protecting the plants from frost, and the plants are not injured by the soil.

A sixty-sixth method is to cover the plants with boxes, barrels, or other material, and then cover the boxes with straw, hay or other material. This method is also very successful in protecting the plants from frost, and the plants are not injured by the soil.

A sixty-seventh method is to cover the plants with boxes, barrels, or other material, and then cover the boxes with straw, hay or other material. This method is also very successful in protecting the plants from frost, and the plants are not injured by the soil.

A sixty-eighth method is to cover the plants with boxes, barrels, or other material, and then cover the boxes with straw, hay or other material. This method is also very successful in protecting the plants from frost, and the plants are not injured by the soil.

A sixty-ninth method is to cover the plants with boxes, barrels, or other material, and then cover the boxes with straw, hay or other material. This method is also very successful in protecting the plants from frost, and the plants are not injured by the soil.

A seventieth method is to cover the plants with boxes, barrels, or other material, and then cover the boxes with straw, hay or other material. This method is also very successful in protecting the plants from frost, and the plants are not injured by the soil.

A seventy-first method is to cover the plants with boxes, barrels, or other material, and then cover the boxes with straw, hay or other material. This method is also very successful in protecting the plants from frost, and the plants are not injured by the soil.

A seventy-second method is to cover the plants with boxes, barrels, or other material, and then cover the boxes with straw, hay or other material. This method is also very successful in protecting the plants from frost, and the plants are not injured by the soil.

A seventy-third method is to cover the plants with boxes, barrels, or other material, and then cover the boxes with straw, hay or other material. This method is also very successful in protecting the plants from frost, and the plants are not injured by the soil.

A seventy-fourth method is to cover the plants with boxes, barrels, or other material, and then cover the boxes with straw, hay or other material. This method is also very successful in protecting the plants from frost, and the plants are not injured by the soil.

A seventy-fifth method is to cover the plants with boxes, barrels, or other material, and then cover the boxes with straw, hay or other material. This method is also very successful in protecting the plants from frost, and the plants are not injured by the soil.

A seventy-sixth method is to cover the plants with boxes, barrels, or other material, and then cover the boxes with straw, hay or other material. This method is also very successful in protecting the plants from frost, and the plants are not injured by the soil.

A seventy-seventh method is to cover the plants with boxes, barrels, or other material, and then cover the boxes with straw, hay or other material. This method is also very successful in protecting the plants from frost, and the plants are not injured by the soil.

A seventy-eighth method is to cover the plants with boxes, barrels, or other material, and then cover the boxes with straw, hay or other material. This method is also very successful in protecting the plants from frost, and the plants are not injured by the soil.

A seventy-ninth method is to cover the plants with boxes, barrels, or other material, and then cover the boxes with straw, hay or other material. This method is also very successful in protecting the plants from frost, and the plants are not injured by the soil.

A eightieth method is to cover the plants with boxes, barrels, or other material, and then cover the boxes with straw, hay or other material. This method is also very successful in protecting the plants from frost, and the plants are not injured by the soil.

A eighty-first method is to cover the plants with boxes, barrels, or other material, and then cover the boxes with straw, hay or other material. This method is also very successful in protecting the plants from frost, and the plants are not injured by the soil.

A eighty-second method is to cover the plants with boxes, barrels, or other material, and then cover the boxes with straw, hay or other material. This method is also very successful in protecting the plants from frost, and the plants are not injured by the soil.

A eighty-third method is to cover the plants with boxes, barrels, or other material, and then cover the boxes with straw, hay or other material. This method is also very successful in protecting the plants from frost, and the plants are not injured by the soil.

A eighty-fourth method is to cover the plants with boxes, barrels, or other material, and then cover the boxes with straw, hay or other material. This method is also very successful in protecting the plants from frost, and the plants are not injured by the soil.

A eighty-fifth method is to cover the plants with boxes, barrels, or other material, and then cover the boxes with straw, hay or other material. This method is also very successful in protecting the plants from frost, and the plants are not injured by the soil.

A eighty-sixth method is to cover the plants with boxes, barrels, or other material, and then cover the boxes with straw, hay or other material. This method is also very successful in protecting the plants from frost, and the plants are not injured by the soil.

A eighty-seventh method is to cover the plants with boxes, barrels, or other material, and then cover the boxes with straw, hay or other material. This method is also very successful in protecting the plants from frost, and the plants are not injured by the soil.

A eighty-eighth method is to cover the plants with boxes, barrels, or other material, and then cover the boxes with straw, hay or other material. This method is also very successful in protecting the plants from frost, and the plants are not injured by the soil.

A eighty-ninth method is to cover the plants with boxes, barrels, or other material, and then cover the boxes with straw, hay or other material. This method is also very successful in protecting the plants from frost, and the plants are not injured by the soil.

A ninetieth method is to cover the plants with boxes, barrels, or other material, and then cover the boxes with straw, hay or other material. This method is also very successful in protecting the plants from frost, and the plants are not injured by the soil.

A ninety-first method is to cover the plants with boxes, barrels, or other material, and then cover the boxes with straw, hay or other material. This method is also very successful in protecting the plants from frost, and the plants are not injured by the soil.

A ninety-second method is to cover the plants with boxes, barrels, or other material, and then cover the boxes with straw, hay or other material. This method is also very successful in protecting the plants from frost, and the plants are not injured by the soil.

A ninety-third method is to cover the plants with boxes, barrels, or other material, and then cover the boxes with straw, hay or other material. This method is also very successful in protecting the plants from frost, and the plants are not injured by the soil.

A ninety-fourth method is to cover the plants with boxes, barrels, or other material, and then cover the boxes with straw, hay or other material. This method is also very successful in protecting the plants from frost, and the plants are not injured by the soil.

A ninety-fifth method is to cover the plants with boxes, barrels, or other material, and then cover the boxes with straw, hay or other material. This method is also very successful in protecting the plants from frost, and the plants are not injured by the soil.

A ninety-sixth method is to cover the plants with boxes, barrels, or other material, and then cover the boxes with straw, hay or other material. This method is also very successful in protecting the plants from frost, and the plants are not injured by the soil.

A ninety-seventh method is to cover the plants with boxes, barrels, or other material, and then cover the boxes with straw, hay or other material. This method is also very successful in protecting the plants from frost, and the plants are not injured by the soil.

A ninety-eighth method is to cover the plants with boxes, barrels, or other material, and then cover the boxes with straw, hay or other material. This method is also very successful in protecting the plants from frost, and the plants are not injured by the soil.

A ninety-ninth method is to cover the plants with boxes, barrels, or other material, and then cover the boxes with straw, hay or other material. This method is also very successful in protecting the plants from frost, and the plants are not injured by the soil.

A one hundredth method is to cover the plants with boxes, barrels, or other material, and then cover the boxes with straw, hay or other material. This method is also very successful in protecting the plants from frost, and the plants are not injured by the soil.

A one hundred and first method is to cover the plants with boxes, barrels, or other material, and then cover the boxes with straw, hay or other material. This method is also very successful in protecting the plants from frost, and the plants are not injured by the soil.

A one hundred and second method is to cover the plants with boxes, barrels, or other material, and then cover the boxes with straw, hay or other material. This method is also very successful in protecting the plants from frost, and the plants are not injured by the soil.

A one hundred and third method is to cover the plants with boxes, barrels, or other material, and then cover the boxes with straw, hay or other material. This method is also very successful in protecting the plants from frost, and the plants are not injured by the soil.

A one hundred and fourth method is to cover the plants with boxes, barrels, or other material, and then cover the boxes with straw, hay or other material. This method is also very successful in protecting the plants from frost, and the plants are not injured by the soil.

A one hundred and fifth method is to cover the plants with boxes, barrels, or other material, and then cover the boxes with straw, hay or other material. This method is also very successful in protecting the plants from frost, and the plants are not injured by the soil.

A one hundred and sixth method is to cover the plants with boxes, barrels, or other material, and then cover the boxes with straw, hay or other material. This method is also very successful in protecting the plants from frost, and the plants are not injured by the soil.

A one hundred and seventh method is to cover the plants with boxes, barrels, or other material, and then cover the boxes with straw, hay or other material. This method is also very successful in protecting the plants from frost, and the plants are not injured by the soil.

A one hundred and eighth method is to cover the plants with boxes, barrels, or other material, and then cover the boxes with straw, hay or other material. This method is also very successful in protecting the plants from frost, and the plants are not injured by the soil.

A one hundred and ninth method is to cover the plants with boxes, barrels, or other material, and then cover the boxes with straw, hay or other material. This method is also very successful in protecting the plants from frost, and the plants are not injured by the soil.

A one hundred and tenth method is to cover the plants with boxes, barrels, or other material, and then cover the boxes with straw, hay or other material. This method is also very successful in protecting the plants from frost, and the plants are not injured by the soil.

A one hundred and eleventh method is to cover the plants with boxes, barrels, or other material, and then cover the boxes with straw, hay or other material. This method is also very successful in protecting the plants from frost, and the plants are not injured by the soil.

A one hundred and twelfth method is to cover the plants with boxes, barrels, or other material, and then cover the boxes with straw, hay or other material. This method is also very successful in protecting the plants from frost, and the plants are not injured by the soil.

A one hundred and thirteenth method is to cover the plants with boxes, barrels, or other material, and then cover the boxes with straw, hay or other material. This method is also very successful in protecting the plants from frost, and the plants are not injured by the soil.

A one hundred and fourteenth method is to cover the plants with boxes, barrels, or other material, and then cover the boxes with straw, hay or other material. This method is also very successful in protecting the plants from frost, and the plants are not injured by the soil.

A one hundred and fifteenth method is to cover the plants with boxes, barrels, or other material, and then cover the boxes with straw, hay or other material. This method is also very successful in protecting the plants from frost, and the plants are not injured by the soil.

A one hundred and sixteenth method is to cover the plants with boxes, barrels, or other material, and then cover the boxes with straw, hay or other material. This method is also very successful in protecting the plants from frost, and the plants are not injured by the soil.

A one hundred and seventeenth method is to cover the plants with boxes, barrels, or other material, and then cover the boxes with straw, hay or other material. This method is also very successful in protecting the plants from frost, and the plants are not injured by the soil.

A one hundred and eighteenth method is to cover the plants with boxes, barrels, or other material, and then cover the boxes with straw, hay or other material. This method is also very successful in protecting the plants from frost, and the plants are not injured by the soil.

A one hundred and nineteenth method is to cover the plants with boxes, barrels, or other material, and then cover the boxes with straw, hay or other material. This method is also very successful in protecting the plants from frost, and the plants are not injured by the soil.

A one hundred and twentieth method is to cover the plants with boxes, barrels, or other material, and then cover the boxes with straw, hay or other material. This method is also very successful in protecting the plants from frost, and the plants are not injured by the soil.

A one hundred and twenty-first method is to cover the plants with boxes, barrels, or other material, and then cover the boxes with straw, hay or other material. This method is also very successful in protecting the plants from frost, and the plants are not injured by the soil.

A one hundred and twenty-second method is to cover the plants with boxes, barrels, or other material, and then cover the boxes with straw, hay or other material. This method is also very successful in protecting the plants from frost, and the plants are not injured by the soil.

A one hundred and twenty-third method is to cover the plants with boxes, barrels, or other material, and then cover the boxes with straw, hay or other material. This method is also very successful in protecting the plants from frost, and the plants are not injured by the soil.

A one hundred and twenty-fourth method is to cover the plants with boxes, barrels, or other material, and then cover the boxes with straw, hay or other material. This method is also very successful in protecting the plants from frost, and the plants are not injured by the soil.

A one hundred and twenty-fifth method is to cover the plants with boxes, barrels, or other material, and then cover the boxes with straw, hay or other material. This method is also very successful in protecting the plants from frost, and the plants are not injured by the soil.

A one hundred and twenty-sixth method is to cover the plants with boxes, barrels, or other material, and then cover the boxes with straw, hay or other material. This method is also very successful in protecting the plants from frost, and the plants are not injured by the soil.

A one hundred and twenty-seventh method is to cover the plants with boxes, barrels, or other material, and then cover the boxes with straw, hay or other material. This method is also very successful in protecting the plants from frost, and the plants are not injured by the soil.

A one hundred and twenty-eighth method is to cover the plants with boxes, barrels, or other material, and then cover the boxes with straw, hay or other material. This method is also very successful in protecting the plants from frost, and the plants are not injured by the soil.

A one hundred and twenty-ninth method is to cover the plants with boxes, barrels, or other material, and then cover the boxes with straw, hay or other material. This method is also very successful in protecting the plants from frost, and the plants are not injured by the soil.

A one hundred and thirtieth method is to cover the plants with boxes, barrels, or other material, and then cover the boxes with straw, hay or other material. This method is also very successful in protecting the plants from frost, and the plants are not injured by the soil.

A one hundred and thirty-first method is to cover the plants with boxes, barrels, or other material, and then cover the boxes with straw, hay or other material. This method is also very successful in protecting the plants from frost, and the plants are not injured by the soil.

A one hundred and thirty-second method is to cover the plants with boxes, barrels, or other material, and then cover the boxes with straw, hay or other material. This method is also very successful in protecting the plants from frost, and the plants are not injured by the soil.

A one hundred and thirty-third method is to cover the plants with boxes, barrels, or other material, and then cover the boxes with straw, hay or other material. This method is also very successful in protecting the plants from frost, and the plants are not injured by the soil.

A one hundred and thirty-fourth method is to cover the plants with boxes, barrels, or other material, and then cover the boxes with straw, hay or other material. This method is also very successful in protecting the plants from frost, and the plants are not injured by the soil.

A one hundred and thirty-fifth method is to cover the plants with boxes, barrels, or other material, and then cover the boxes with straw, hay or other material. This method is also very successful in protecting the plants from frost, and the plants are not injured by the soil.

A one hundred and thirty-sixth method is to cover the plants with boxes, barrels, or other material, and then cover the boxes with straw, hay or other material. This method is also very successful in protecting the plants from frost, and the plants are not injured by the soil.

A one hundred and thirty-seventh method is to cover the plants with boxes, barrels, or other material, and then cover the boxes with straw, hay or other material. This method is also very successful in protecting the plants from frost, and the plants are not injured by the soil.

A one hundred and thirty-eighth method is to cover the plants with boxes, barrels, or other material, and then cover the boxes with straw, hay or other material. This method is also very successful in protecting the plants from frost, and the plants are not injured by the soil.

A one hundred and thirty-ninth method is to cover the plants with boxes, barrels, or other material, and then cover the boxes with straw, hay or other material. This method is also very successful in protecting the plants from frost, and the plants are not injured by the soil.

A one hundred and fortieth method is to cover the plants with boxes, barrels, or other material, and then cover the boxes with straw, hay or other material. This method is also very successful in protecting the plants from frost, and the plants are not injured by the soil.

A one hundred and forty-first method is to cover the plants with boxes, barrels, or other material, and then cover the boxes with straw, hay or other material. This method is also very successful in protecting the plants from frost, and the plants are not injured by the soil.

A one hundred and forty-second method is to cover the plants with boxes, barrels, or other material, and then cover the boxes with straw, hay or other material. This method is also very successful in protecting the plants from frost, and the plants are not injured by the soil.

A one hundred and forty-third method is to cover the plants with boxes, barrels, or other material, and then cover the boxes with straw, hay or other material. This method is also very successful in protecting the plants from frost, and the plants are not injured by the soil.

A one hundred and forty-fourth method is to cover the plants with boxes, barrels, or other material, and then cover the boxes with straw, hay or other material. This method is also very successful in protecting the plants from frost, and the plants are not injured by the soil.

A one hundred and forty-fifth method is to cover the plants with boxes, barrels, or other material, and then cover the boxes with straw, hay or other material. This method is also very successful in protecting the plants from frost, and the plants are not injured by the soil.

A one hundred and forty-sixth method is to cover the plants with boxes, barrels, or other material, and then cover the boxes with straw, hay or other material. This method is also very successful in protecting the plants from frost, and the plants are not injured by the soil.

A one hundred and forty-seventh method is to cover the plants with boxes, barrels, or other material, and then cover the boxes with straw, hay or other material. This method is also very successful in protecting the plants from frost, and the plants are not injured by the soil.

A one hundred and forty-eighth method is to cover the plants with boxes, barrels, or other material, and then cover the boxes with straw, hay or other material. This method is also very successful in protecting the plants from frost, and the plants are not injured by the soil.

A one hundred and forty-ninth method is to cover the plants with boxes, barrels, or other material, and then cover the boxes with straw, hay or other material. This method is also very successful in protecting the plants from frost, and the plants are not injured by the soil.

A one hundred and fiftieth method is to cover the plants with boxes, barrels, or other material, and then cover the boxes with straw, hay or other material. This method is also very successful in protecting the plants from frost, and the plants are not injured by the soil.

A one hundred and fifty-first method is to cover the plants with boxes, barrels, or other material, and then cover the boxes with straw, hay or other material. This method is also very successful in protecting the plants from frost, and the plants are not injured by the soil.

A one hundred and fifty-second method is to cover the plants with boxes, barrels, or other material, and then cover the boxes with straw, hay or other material. This method is also very successful in protecting the plants from frost, and the plants are not injured by the soil.

A one hundred and fifty-third method is to cover the plants with boxes, barrels, or other material, and then cover the boxes with straw, hay or other material. This method is also very successful in protecting the plants from frost, and the plants are not injured by the soil.

A one hundred and fifty-fourth method is to cover the plants with boxes, barrels, or other material, and then cover the boxes with straw, hay or other material. This method is also very successful in protecting the plants from frost, and the plants are not injured by the soil.

A one hundred and fifty-fifth method is to cover the plants with boxes, barrels, or other material, and then cover the boxes with straw, hay or other material. This method is also very successful in protecting the plants from frost, and the plants are not injured by the soil.

A one hundred and fifty-sixth method is to cover the plants with boxes, barrels, or other material, and then cover the boxes with straw, hay or other material. This method is also very successful in protecting the plants from frost, and the plants are not injured by the soil.

A one hundred and fifty-seventh method is to cover the plants with boxes, barrels, or other material, and then cover the boxes with straw, hay or other material. This method is also very successful in protecting the plants from frost, and the plants are not injured by the soil.

A one hundred and fifty-eighth method is to cover the plants with boxes, barrels, or other material, and then cover the boxes with straw, hay or other material. This method is also very successful in protecting the plants from frost, and the plants are not injured by the soil.

A one hundred and fifty-ninth method is to cover the plants with boxes, barrels, or other material, and then cover the boxes with straw, hay or other material. This method is also very successful in protecting the plants from frost, and the plants are not injured by the soil.

A one hundred and sixtieth method is to cover the plants with boxes, barrels, or other material, and then cover the boxes with straw, hay or other material. This method is also very successful in protecting the plants from frost, and the plants are not injured by the soil.

A one hundred and sixty-first method is to cover the plants with boxes, barrels, or other material, and then cover the boxes with straw, hay or other material. This method is also very successful in protecting the plants from frost, and the plants are not injured by the soil.

A one hundred and sixty-second method is to cover the plants with boxes, barrels, or other material, and then cover the boxes with straw, hay or other material. This method is also very successful in protecting the plants from frost, and the plants are not injured by the soil.

A one hundred and sixty-third method is to cover the plants with boxes, barrels, or other material, and then cover the boxes with straw, hay or other material. This method is also very successful in protecting the plants from frost, and the plants are not injured by the soil.

A one hundred and sixty-fourth method is to cover the plants with boxes, barrels, or other material, and then cover the boxes with straw, hay or other material. This method is also very successful in protecting the plants from frost, and the plants are not injured by the soil.

A one hundred and sixty-fifth method is to cover the plants with boxes, barrels, or other material, and then cover the boxes with straw, hay or other material. This method is also very successful in protecting the plants from frost, and the plants are not injured by the soil.

A one hundred and sixty-sixth method is to cover the plants with boxes, barrels, or other material, and then cover the boxes with straw, hay or other material. This method is also very successful in protecting the plants from frost, and the plants are not injured by the soil.

A one hundred and sixty-seventh method is to cover the plants with boxes, barrels, or other material, and then cover the boxes with straw, hay or other material. This method is also very successful in protecting the plants from frost, and the plants are not injured by the soil.

A one hundred and sixty-eighth method is to cover the plants with boxes, barrels, or other material, and then cover the boxes with straw, hay or other material. This method is also very successful in protecting the plants from frost, and the plants are not injured by the soil.

A one hundred and sixty-ninth method is to cover the plants with boxes, barrels, or other material, and then cover the boxes with straw, hay or other material. This method is also very successful in protecting the plants from frost, and the plants are not injured by the soil.

A one hundred and seventieth method is to cover the plants with boxes, barrels, or other material, and then cover the boxes with straw, hay or other material. This method is also very successful in protecting the plants from frost, and the plants are not injured by the soil.

A one hundred and seventy-first method is to cover the plants with boxes, barrels, or other material, and then cover the boxes with straw, hay or other material. This method is also very successful in protecting the plants from frost, and the plants are not injured by the soil.

A one hundred and seventy-second method is to cover the plants with boxes, barrels, or other material, and then cover the boxes with straw, hay or other material. This method is also very successful in protecting the plants from frost, and the plants are not injured by the soil.

A one hundred and seventy-third method is to cover the plants with boxes, barrels, or other material, and then cover the boxes with straw, hay or other material. This method is also very successful in protecting the plants from frost, and the plants are not injured by the soil.

A one hundred and seventy-fourth method is to cover the plants with boxes, barrels, or other material, and then cover the boxes with straw, hay or other material. This method is also very successful in protecting the plants from frost, and the plants are not injured by the soil.

A one hundred and seventy-fifth method is to cover the plants with boxes, barrels, or other material, and then cover the boxes with straw, hay or other material. This method is also very successful in protecting the plants from frost, and the plants are not injured by the soil.

A one hundred and seventy-sixth method is to cover the plants with boxes, barrels, or other material, and then cover the boxes with straw, hay or other material. This method is also very successful in protecting the plants from frost, and the plants are not injured by the soil.

A one hundred and seventy-seventh method is to cover the plants with boxes, barrels, or other material, and then cover the boxes with straw, hay or other material. This method is also very successful in protecting the plants from frost, and the plants are not injured by the soil.

A one hundred and seventy-eighth method is to cover the plants with boxes, barrels, or other material, and then cover the boxes with straw, hay or other material. This method is also very successful in protecting the plants from frost, and the plants are not injured by the soil.

A one hundred and seventy-ninth method is to cover the plants with boxes, barrels, or other material, and then cover the boxes with straw, hay or other material. This method is also very successful in protecting the plants from frost, and the plants are not injured by the soil.

A one hundred and eightieth method is to cover the plants with boxes, barrels, or other material, and then cover the boxes with straw, hay or other material. This method is also very successful in protecting the plants from frost, and the plants are not injured by the soil.

A one hundred and eighty-first method is to cover the plants with boxes, barrels, or other material, and then cover the boxes with straw, hay or other material. This method is also very successful in protecting the plants from frost, and the plants are not injured by the soil.

A one hundred and eighty-second method is to cover the plants with boxes, barrels, or other material, and then cover the boxes with straw, hay or other material. This method is also very successful in protecting the plants from frost, and the plants are not injured by the soil.

A one hundred and eighty-third method is to cover the plants with boxes, barrels, or other material, and then cover the boxes with straw, hay or other material. This method is also very successful in protecting the plants from frost, and the plants are not injured by the soil.

A one hundred and eighty-fourth method is to cover the plants with boxes, barrels, or other material, and then cover the boxes with straw, hay or other material. This method is also very successful in protecting the plants from frost, and the plants are not injured by the soil.

A one hundred and eighty-fifth method is to cover the plants with boxes, barrels, or other material, and then cover the boxes with straw, hay or other material. This method is also very successful in protecting the plants from frost, and the plants are not injured by the soil.

A one hundred and eighty-sixth method is to cover the plants with boxes, barrels, or other material, and then cover the boxes with straw, hay or other material. This method is also very successful in protecting the plants from frost, and the plants are not injured by the soil.

A one hundred and eighty-seventh method is to cover the plants with boxes, barrels, or other material, and then cover the boxes with straw, hay or other material. This method is also very successful in protecting the plants from frost, and the plants are not injured by the soil.

A one hundred and eighty-eighth method is to cover the plants with boxes, barrels, or other material, and then cover the boxes with straw, hay or other material. This method is also very successful in protecting the plants from frost, and the plants are not injured by the soil.

A one hundred and eighty-ninth method is to cover the plants with boxes, barrels, or other material, and then cover the boxes with straw, hay or other material. This method is also very successful in protecting the plants from frost, and the plants are not injured by the soil.

A one hundred and ninetieth method is to cover the plants with boxes, barrels, or other material, and then cover the boxes with straw, hay or other material. This method is also very successful in protecting the plants from frost, and the plants are not injured by the soil.

A one hundred and ninety-first method is to cover the plants with boxes, barrels, or other material, and then cover the boxes with straw, hay or other material. This method is also very successful in protecting the plants from frost, and the plants are not injured by the soil.

A one hundred and ninety-second method is to cover the plants with boxes, barrels, or other material, and then cover the boxes with straw, hay or other material. This method is also very successful in protecting the plants from frost, and the plants are not injured by the soil.

A one hundred and ninety-third method is to cover the plants with boxes, barrels, or other material, and then cover the boxes with straw, hay or other material. This method is also very successful in protecting the plants from frost, and the plants are not injured by the soil.

A one hundred and ninety-fourth method is to cover the plants with boxes, barrels, or other material, and then cover the boxes with straw, hay or other material. This method is also very successful in protecting the plants from frost, and the plants are not injured by the soil.

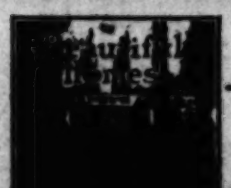
A one hundred and ninety-fifth method is to cover the plants with boxes, barrels, or other material, and then cover the boxes with straw, hay or other material. This method is also very successful in protecting the plants from frost, and the plants are not injured by the soil.

A one hundred and ninety-sixth method is to cover the plants with boxes, barrels, or other material, and then cover the boxes with straw, hay or other material. This method is also very successful in protecting the plants from frost, and the plants are not injured by the soil.

A one hundred and ninety-seventh method is to cover the plants with boxes, barrels, or other material, and then cover the boxes with straw, hay or other material. This method is also very successful in protecting the plants from frost, and the plants are not injured by the soil.

A one hundred and ninety-eighth method is to cover the plants with boxes, barrels, or other material, and

Are You Furnishing A Home?



Our Booklet

"Beautiful Homes"

Will Help You

IT'S FREE

For years we have been furnishing beautiful homes in Pasadena, the City of Homes. The wealth of experience we have gained is at your command. Our free booklet, "Beautiful Homes," contains many worth-while suggestions, and it's yours for the asking. Just drop a postal or clip the coupon and "Beautiful Homes" will come to you by the next mail.

MAIL THIS COUPON

PASADENA FURNITURE CO.,
Pasadena, Cal.

Gentlemen: Please send me your Free Booklet, "BEAUTIFUL HOMES."

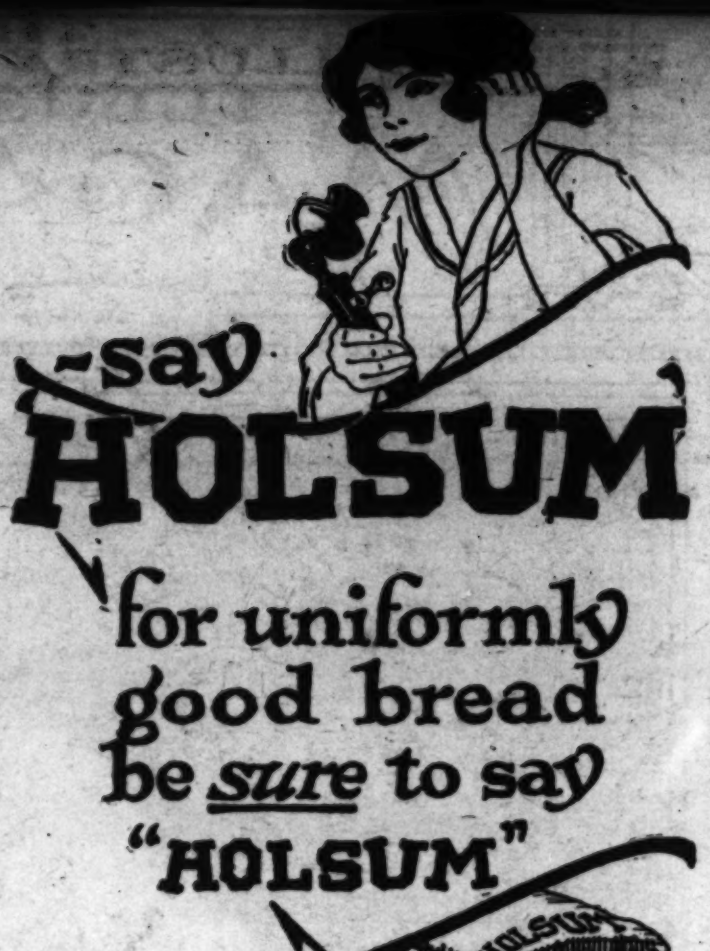
Name.....

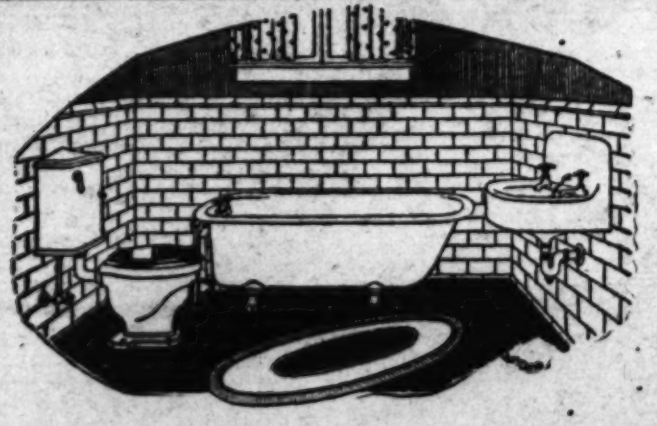
Address .....
I am furnishing an....room house.

Pasadena FURNITURE CO.

83 to 91 North Raymond Ave.
Pasadena, Cal.







You Will Find Satisfaction in This 3-Piece Set Bathroom at $130.00

Through careful selection of the individual pieces the Thomas Haverty Company is able to offer the complete 3-piece set for the bathroom shown above at a very low price and the quality is guaranteed.

It consists of a 5-foot roll rim bath tub, a vitreous china closet combination and white enameled cast iron lavatory with apron.

China indexed bath and basin cocks and nickeled fittings are provided. A post hinge seat is included.

Price, complete to roughing in, F.O.B. Los Angeles, only $130.00. Orders by mail carefully filled.

It will be a long time before plumbing prices are lower. It is our advice to buy NOW.

Thomas Haverty Company

8th and Maple Avenue, Los Angeles

Pico 759 60981

(32)

VanDegrift's

SPECIAL

LOT OF

REGAL SHOES

$9.75



Former Value, $16.00
Next Spring's Price, $13.50

Buy now while this lot of Shoes is available at the special price of $9.75.

PRE-WAR QUALITY

Full stock Russia Calf REGAL Shoes—as illustrated—best quality leather counters, full grain sole-leather inner sole, oak bark tanned leather sole, Goodyear rubber heels. Usual REGAL standard in quality, style and fit. Special at $9.75.

HANAN SHOES
REGAL SHOES

Next Spring's Lower Prices Effective Now

Stores at

749 SO. BROADWAY
224 W. THIRD ST.
302 SO. BROADWAY

Third and Broadway Store Open Saturday Nights Until 10.

Mail Orders Promptly Filled

Garden and Phoenix Under D.

vhghg cfm gvwhcd hstcd shrdlshrdlushrdlu again take an auto stage for Lake McDonald, at which point the boat is waiting, and we make the trip up the entire length of the lake which is about twelve miles to Lewis Hotel. Lake McDonald is the largest of all the very numerous lakes in the park, and our guide book says it is the most like Switzerland of any spot in this country, and it certainly reminds me more of Switzerland than any other place that I have ever visited. A fine trout luncheon was awaiting us at the hotel and we certainly did justice to the meal. We then start out on the trail for Logan Falls and after tramping for over an hour through the very dense forest we arrive at one of the most beautiful little streams imaginable. We are only sorry that we have not our fishing equipment with us so that we could pull out some of the fine trout, but on our way back we see two fishermen who have just returned and have had excellent luck and as we are looking at their trout one of the gentlemen hands me a string with four dandies on it, two of which are Dolly Vardens which the guide book tells us are quite rare. I take them back to the hotel and for a small tip the cook prepares and serves them along with our meal. They are the finest that I have ever eaten.

After dinner we gather around the big log fire in the lobby and the gentlemen smoke their cigars and the ladies in their hiking pantaloons puff their cigarettes (however, these are not the ladies in our immediate party.) The lobby is decorated on all sides with moss, elk and deer heads and bear skins without number. We meet Mr. Lewis, the owner of the hotel, who has been up in this country longer than any one in the park. He loves it.

And he tells us of a great many interesting experiences.

After breakfast the next morning we take the boat back down to the other end of Lake McDonald, again board the stage and arrive back at Belton at 10 a.m. and in a few minutes we are on our westbound train headed for Seattle.

It has been a wonderful trip and one well worth while and we have the great satisfaction of feeling that we have seen with our own eyes one of the world's most beautiful spots. Also it has given us a complete change both in mind and body and we can now return to our daily tolls fully refreshed and bubbling over with new energy.

Future Automobile Industry Assured.

"It is the immense and certain replacement demand that will make the big motor business of the future," says Paul Clay, the well-known economist, in an optimistic article on the future of this country in the current issue of Forbes Magazine (N. Y.) "To take care of replacements alone our motor companies about ten years from now will have to produce roughly 2,000,000 motor vehicles per annum, which is more than they ever yet produced in their greatest boom year.

"Nor is this large indicated future requirement due in any great degree to the export business. In 1919 we exported only 83,454 cars and trucks against 63,951 in

Your Fountain Pen can be Repaired
WILKINSON
FOUNTAIN PEN SPECIALISTS
452½ South Broadway

The Original
DOLL HOSPITAL
710 S. Spring St.
(Opp. First National Bank)
DOLLS and TOYS
A small deposit will secure any article for Christmas.
Expert Doll Repairing
(Prompt attention to mail orders.)

1919, an increase of 19,503. Of the total exports in 1920 there were 39,000 trucks. The smallness of the number of cars scrapped in the typical year shows that the life of the average car is eight years or more. In 1919, for example, we produced in the United States 1,974,016 cars and trucks, whereas the gain in registration during the year ended December 31 was only 1,434,909. Of the remaining 539,107, exports represented 83,454, so that the balance of 455,653 doubtless represented the numbers of cars and trucks worn out and scrapped.

"But this 455,653 motor vehicles was equivalent to only 7 per cent of the average number in service for the year, so that if one took 1919 as a guide he would have to reason that since only 7 per cent per annum are worn out, the life of the average car is fourteen years. However, the scrapping in some other years has run as high as 13, 14 or 12 per cent; and taking our recent experience as a whole, it indicates an average life of about eight years.

"It is surprising what this means as to future production. On June 30, according to the registration of the various States, there were 7,904,271 cars and trucks in use in the United States. Upon the basis of an eight-year life, these will have to be replaced by 1928. Besides this, even if the number of new users of motor vehicles steadily and persistently diminishes every year in the meantime, it is roughly indicated by the meager available figures, upon the assumption that the present trend of developments continues, that in 1928 something like 175,000 commercial cars should be sold to business houses that never used them before, and about 80,000 passenger cars to families that never had them before. Allowing also for an export demand of 125,000 vehicles, we have here a total of 360,000. Adding this to those motor vehicles now in service which are due to be scrapped and replaced in 1928, we have a total indicated demand of about 2,022,000 motor vehicles."

Work is what you make it, your best friend or your worst enemy.—[Forbes Magazine (N. Y.)

MESSAGE OF THE ROSE.

(Continued from Page 17.)

Rose to her heart, while over the whiteness of the coverlet a shower of crimson petals fell, like rarest rubies, on a bank of snow. Its beauty spent, perhaps to bloom again, in God's own Garden.

And so they found her. She would hear again the sound of the waves as they laughed and danced on the edge of the golden sand, and the music of the wind would be with her throughout eternity. She had seen the message "In the Heart of a Rose."

. . . . . .

Crimson, Yellow and White! They had not bloomed in vain. They had justified their existence.

Better Business is Coming.

Better business looms ahead. Our business body had become fat, overfed. It is now reducing. The process is disagreeable, sometimes painful. But it makes for greater strength and vigor. Had not corrective measures been taken, business would have collapsed from hardening of the credit arteries. At the opening of 1920 we were heading toward trouble. At the opening of 1921 we should be heading toward sound prosperity. Every fundamental development is making for greater solidity and stability. We have the greatest wealth of resources in the world; we have the greatest body of intelligent, progressive manpower in the world; we have the greatest system of transportation in the world; the greatest stock of gold in the world; the greatest amount of confidence and optimism and enterprise of any nation in the world; and the least amount of worries and handicaps of any people in the world.

We have the material, the men, the money and the will to prosper. Everything combines to indicate that, after the disagreeable but necessary readjustments now under way, we shall prosper.—[Forbes Magazine (N. Y.)

him.) And then to Horace, in a cool, casual, "What is it?"

And Horace was obliged to humiliate himself and relate the accident in detail, together with all that had subsequently happened.

"Yes, yes, yes, yes," Greatorex would punctuate the recital, and when tired of "yes" he would say "hum, hum, hum, hum."

When he had said "hum" seventy-two times he suddenly remarked that his fee was three guineas, and told Horace to strengthen Sidney all he could, not to work him too hard, and to bring him back in a year's time.

Horace paid the money, Greatorex emitted a final "hum" and then the stepbrothers were whisked out by an expeditious footman. The experience cost Horace over four pounds and the loss of a day's time. And the worst was that Sidney had a violent attack that very night.

• • •

Child Welfare.

REFRESHINGLY different from the "child welfare," "clinic" and other harmful activities of the "regular" medical school, Frank C. Lockwood, dean of the University of Arizona, in the Pittsburg Christian Advocate, urges rational child welfare work. He says that we should teach our children in terms of strength, beauty and joy, rather than of weakness and disease, and offers this as a single program:

"Long hours of sleep, with open windows; daily use of the tooth brush; one full bath a week; plenty of outdoor play every day; at least four glasses of water a day; plenty of fruit and vegetables in the diet; a bowel movement every day."

If to this were added abstention from sugar, and little starch, there would be no adenoids, or enlarged tonsils, or diphtheria, or other "children's diseases," all entirely unnecessary and easily avoidable.

• •

Shallow Foundations.

FOLLOWING is from "Everybody Ahead" by Orison Swett Marden:

"Our young people don't want to take time to prepare. They want something, and want it quickly. They are not willing to lay broad, deep foundations. The weary years in preparatory school and college dishearten them. They want only a 'smattering' of an education. The shifts to cover up ignorance, and 'the constant trembling lest some blunder should expose one's emptiness' are pitiable.

"Take but one calling, stenography, for instance, and what do we find? Multitudes of stenographers, who are practically doomed to inferior positions and small salaries because they never prepared themselves for the best positions. They may be perfectly capable, but they are held down by their ignorance. They are not broadly read, not well educated; they are confused every time they come across an unusual word, a scientific term, an historical or political reference. Their vocabularies are painfully limited, their experience narrow; they are always running to other people for the meaning of words, or asking how to spell them. Many of them are absolutely ignorant of the commonest historical events and of the greatest names in history."

• • •

The Hearthstone.

HERE are truthful words by Calvin Coolidge:

"The destiny, the greatness of America lies around the hearthstone. If thrift and industry are taught there, and the example of self-sacrifice oft appears, if honor abide there, and high ideals, if there the building of fortune be subordinate to the building of character, America will live in security, rejoicing in an abundant prosperity and good government at home, and in peace, respect and confidence abroad. If these virtues be absent, there is no power that can supply these blessings. Look well, then to the hearthstone. Therein all hope for America lies."

More and more the home is deserted for the automobile and the picture show.

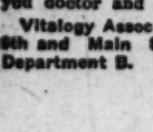
• • •

Orthodox Physicians.

FOLLOWING is from an address delivered in Denver by J. H. Tilden, M.D.:

"Why do we find so many physicians at 45 a little farther back than they were at

S-I-C-K
RUPTURED
OR DEFORMED
Be a Happy, Husky, Live One at a Hundred or More!



Whatever ails you, you'll doubtless agree your chances are better with a vocationally-adapted diagnostician, physician and orthopedist who thoroughly understands the psychological or mental, the anatomical or structural and the physiological or vital machinery organisms of your body in health and disease.



A 20 Years' Experienced Aid Specialist to Physicians, Surgeons and the Public, who is thoroughly versed in all medical, osteopathic, chiropractic, naturopathic, gymnastic, massage, electro, thermo, actic, psycho, herbal, dietetic and orthopedic-therapeutics, the latter one of which methods embraces the scientific replacement of all bodily displacements, such as ruptures, deformities, sprains and all other enlarged, shrunken, dislodged weak or fallen organs, glands or parts by mechanical props—like you'd overcome gravity in weak plants—until they are cultivated or treated to sustain themselves without support.

For This Purpose I Furnish
FREE Natural Prepping - Supports, Appliances, Braces, Belts, Suspensories, Bandages, and Five Sorts of my unexcellable patented Fingerlift—
TRUSSES all especially PETTERBILT for every case I treat.

Or I'll guarantee to only hold your rupture securely, exactly and comfortably if you'd rather wear my Fingerlift Trusses for Life.

Write "W. R. Service, capitalist, Pasadena, 'phone Philip Le Sage, R. R. Engineer—Lincoln 2575, or ask Mr. Stone, business man, 232 New High St., whether my system cures rupture. Hundreds of highly responsible people healed in Los Angeles, of practically all kinds of acute and chronic disease—who for the asking will gladly tell you of their experiences with my all-proven methods—embracing—

Natural HumaNaturAIDing System—
which includes the very best—By 15 Years' Test—of all the great American and European SPA Watercure or Sanitarium treatments for regaining or maintaining health—and therewith efficiency and success—

IN INFANTS, YOUTHS AND ADULTS.
I can take all or put on flesh for you.
SEE ME BEFORE YOU SUBMIT TO THE KNIFE!
FREE CONSULTATION AND DIAGNOSIS.

Dr. John - NaturAID - PETTER
(California Licensed)

Practiced here for fifteen years; just back from another Post-Graduate Course in progressive therapeutics. Hours, 8 to 12 a.m. Phone W. 1353 for others or outcalls. Take West Adams car to Congress, walk north to corner brick cottage, 1879 West 23rd St. Better save this now.
I ALSO MAKE FRESH ELASTIC HOSIERY.

"VITALOGY"?

Is it possible that your friend or neighbor has not told you what it is? If so, you can find out for yourself by sending 25 cents for Sample Page Pamphlet, which amount will be returned to you if you order or not on return of Booklet. Thousands use it in Los Angeles; millions throughout the world, and every owner of this wonderful book would not part with it for its weight in gold. It will educate you how to live and prolong your life; it will give first aid in every emergency and effect a permanent cure in nearly every illness if prescriptions are strictly adhered to, which are mostly grandmother's old remedies, and will save you doctor and drug bills.

Vitalogy Association, 411 Severance Bldg. 6th and Main Sts., Los Angeles, Cal.—Department B.



Are You Furnishing
A Home?

THE STORY OF THE PILGRIMS

SCROOBY, Amsterdam, Leyden, Plymouth, these were the chief centers of development of the Pilgrim movement. The history of its progress and growth covered practically the entire seventeenth century, from the time that a handful of Separatists fearfully met in each other's home in Scrooby to study the Word of God, until Plymouth was absorbed by the Colony of Massachusetts. Keenly disappointed and often shocked because of what they regarded as empty formality and disgraceful worldliness in the Established Church, which, they declared, still retained many of the evils of the Roman Catholic Church of that day, they determined to "shake off the yoke of anti-Christian bondage," and joined themselves by solemn covenant "into a church estate in the fellowship of the Gospel, to walk in all its ways, made known, or to be made known unto them, according to their best endeavors, whatever it shall cost them."

This was their bond of union in Scrooby and throughout their history as a church.

Naturally this determination met with much hostility and opposition. They were not free to conduct their services as they wished. They had no church building, but met instead in the homes of their members, in small groups, under most adverse circumstances.

No bell summoned them; no tap of drum; they needed constantly to be on their guard. Frequently they met in the woods and in secluded gravel pits.

Later, the persecution of the Pilgrims became more severe. It is said that at this time the prisons of London "were crowded with Protestant prisoners and the public executioners were busy with rope and torch, hurrying into eternity the souls of men who were brave, true and loyal, and whose only offense was their earnest faith in Christ and their desire to worship God in the simplest and most direct way." Others were put into prison and condemned to remain there until their lives were slowly worn out.

The persecution of the Pilgrims in England came from three sources—the church, the state and their neighbors. How extensive this persecution was has been variously estimated. It may not have been very wide, for the Pilgrims were a comparatively small body, and so escaped marked attention. But such as it was, it had much to do with the departure of the Pilgrims from England.

Public officials were turned into spies and charged to be alert and unsparing in doing the bidding of bishop and crown. There was no relief save in flight.

The Pilgrims were Puritans, originally, but they withdrew from that body because it was believed that the Puritans were untrue to the "light," as they accepted or condoned certain practices of the Established Church to which the Pilgrims took exception.

The Puritans sought to reform the Established Church from within. The Pilgrims preferred to abolish it altogether.

It is significant that ten years after the arrival of the Pilgrims in America, the practices which the Pilgrims so heartily detested were discontinued, and later, in America, the Puritans accepted practically the entire program and policy of the Pilgrims.

The migration of the Pilgrims, first to Holland and then to America, was not for the purpose of adventure nor for the sake of building up a prosperous economic community, nor was it primarily for the purpose of establishing trading posts which would result in great financial gain, but to establish a free colony where they might worship God in their own way, to study and apply the word of God as they pleased, and to set up a Christian commonwealth which should support and sustain the church.

Had they been seeking freedom only, they might well have remained in Holland, for this country offered them all they desired in this respect—excepting that they were greatly limited in their economic progress because of their unwillingness to become Dutch citizens. But they were not content to enjoy freedom within a society to which they did not belong, and "so they went out into the Unknown in order to create a society in which they might enjoy freedom begotten of their own spirit."

The fourteen years spent in Holland had given them an experience which they believed fitted them for the Great Adventure. It was a question as to whether they would go to Guiana or to Virginia. Both these proposals were rejected, by vote of the people. It was finally decided to secure a "patent" for a settlement in Massachusetts—but less than half the Pilgrims decided to leave Holland, it being agreed that the majority, whether they went or stayed, should retain the services of their minister, John Robinson. Thus Robinson remained in Leyden, although nominally he was also the pastor of the Plymouth Pilgrims.

On September 6, 1620, 102 Pilgrims sailed from Plymouth, England, on the Mayflower, the original point of departure having been Delfshaven, Holland. Among the passengers were twenty-nine women and twelve children. Their attempts to flee from England to Holland had often been frustrated by unscrupulous captains of ships they engaged and others upon whom they relied, and the trip to America also had its share of unsympathetic persons among members of the Mayflower crew.

After suffering great hardships aboard ship, on a voyage which required sixty-four days, and after spending five weary weeks in search of a site suitable for founding their settlement, the place already designated as Plymouth was selected.

They first landed on what they later called "Clark's Island." Gov. Bradford, in his history, gives us particulars regarding this point in their history:

"In the morning they find the place to be a small island secure from Indians. And this being the last day of the week, they here dry their stuff, fix their pieces, rest themselves, return God thanks for their many deliverances, and here the next day keep their Christian Sabbath. The next day, Monday, they sailed up to the shore below us, and, stepping on Plymouth Rock, made the exploration which ultimately determined them to fix upon this place for their plantation."

During the first year, half the people died because of a disease which gripped them.

Ten years after settlement, Plymouth numbered but 300 souls. In 1643, when the New England confederacy was formed, the population of Plymouth was about 3000.

The Mayflower Pilgrims were plain farmers. They were without social recognition. Social recognition would have been more likely to make them acquiescent and contented with things as they were. There were a few trained artisans among them, who had learned, through a rather discouraging experience in Holland, some of the rougher trades.

During the first three years, they had much difficulty in adjusting themselves to the new conditions, but after repeated disappointments, they finally established their colony upon a sound economic basis.

A cheap wit has sometimes made the Pilgrims appear ludicrous and often their attitude toward certain social and legislative matters has seemed narrow and bigoted, not to say heartless and unscrupulous.

For example, it has been charged that the early legislation of the Pilgrims was noted for its severity above that of any other country. But those who make the charge know little of the history of criminal law.

The Compact, drawn up and signed in the cabin of the Mayflower, was the fundamental law of the new state. In their legislation, the Pilgrims were guided by the conception of equal rights and common duties announced in this great instrument. Of this Compact it has been said:

"The Mayflower Compact is an immortal document. It is justly counted one of the most important contributions made to the civic thought of the world."

In 1636, there were among the Pilgrims only six crimes which were punishable by death. These were treason, murder, witchcraft, arson, rape and crimes against nature. Only ten persons were convicted by the Pilgrims during the seventy years of their independent existence.

At the time the Pilgrims left Scrooby, the English law books enumerated thirty-one crimes for which a man might be deprived of his life. In 1819, there were 223 offenses which, in the judgment of British parliaments, might be suitably punished by death. In their first codes, Massachusetts and Connecticut each had twelve capital offenses. There were no convictions for either treason or witchcraft, or arson, or assaults on virtue, among the Pilgrims.

When the Pilgrims were framing their laws, England and Scotland were burning and hanging witches. W. E. Lecky, the historian, said:

"The credulity which Luther manifested on all matters connected with diabolical intervention was amazing even for his age; and, when speaking of witchcraft, his language was emphatic and unhesitating: 'I would have no compassion on these witches,' he exclaimed, 'I would burn them all.'"

At the date of the landing of the Pilgrims at Plymouth Rock, as earlier and later, belief in witchcraft was well-nigh universal.

It is worth while to remember that the Colony had a remarkable scarcity of witches within its bounds, and a decided indisposition on the part of the authorities to convict persons charged with this crime. From first to last there were only two cases brought to trial. Neither of the two was convicted.

Likewise, one hears occasionally about the unjust treatment of the Indians by the Pilgrims. A very common bit of wit is that which declares that "first the Pilgrims fell upon their knees, then they fell upon the aborigines." But, with the exception of a few incidental skirmishes with a very few Indians, the Pilgrims were at peace with the red men, and a treaty was made that was faithfully kept by both sides for fifty years.

The Pilgrims were scrupulously honest with the Indians in the payment of debts and in the keeping of contracts. Occasionally, individuals among the Pilgrims took an unfair advantage of them, but the Colony as a whole was fair and dealt with them in good faith.

They also dealt squarely with their creditors back in England. In 1627, the Colony bought up the old stock of the merchant adventurers who had become the responsible backers of their enterprise, and within seven years they had paid for it in full from the fruits of their labor.

The high character of the Pilgrims has been very generally recognized by the students of history. James Russell Lowell said concerning them:

"Next to the fugitives whom Moses led out of Egypt, the little shipload of outcasts who landed at Plymouth are destined to influence the future of the world."

One reason for this may be found in the statement written by Robinson and Brewster to Sir Edwin Sandys:

"It is not with us as with other men whom small things can discourage or small discontentments cause to wish themselves at home."

The Pilgrims made important contributions to modern life. Their advanced ideas of democracy helped not only this country but influenced England and Europe. Their social and economic legislation has served as a valuable basis for the legislation of all time. Their principles of community life and service were far in advance of anything that even most modern teachers have advocated. They applied the Bible to the common facts of life in a most practical fashion, making the Book more real and vital to the everyday man.

But undoubtedly their best work was done in the field of religious liberty and in their insistence that every man stands before God as an individual, with all the rights and privileges of any other believer in the world—no matter what his ecclesiastical or political position.

(American Bible Society, New York.)

The Married Life of Helen and Warren.

Helen's Economy Surrounds Her Pride and Forces a Humiliating Overture.

BY MABEL HERBERT URNER.



"I'll be a little salty," admitted Helen, sipping the clear chicken soup.

"A little!" fumed Warren. "She's dumped in the whole bag! Ruins everything with salt."

"I'll have her add some hot water," Helen touched the bell.

"Not for me," pushing back his plate. "Thin enough now. If she can't do any better on soups—tell her to cut 'em out."

"Dora, the soup's too salty again," reproved Helen as the girl entered. "You must be more careful. No, we can't eat it—you can take the plates."

"Felt rotten all day. Wish I'd gone to the club—might've had a decent meal," grouched Warren, who had come home irritable from a hard day at the office.

"Now, dear, don't be cross. It's my birthday—and we're going to have such a wonderful evening," glowingly. "Did you get good seats?"

"Fifteenth row. Best they had."

"Oh, that's fairly good. I don't know when I've wanted to see a play so much. They say that seance in the third act—where the spirit materializes—is perfectly wonderful."

"We're going to see a real show tonight," brusquely, as he sharpened the carving knife. "I got tickets for the Follies."



"The Follies!" dismayed Helen. "After you promised me—after all I've said about wanting to see this—"

"Well, I'm about fed up on spook plays. Felt like seeing a leg show."

"Warren, it's my birthday!" quiveringly. "You said this morning you'd get tickets for anything I wanted. Oh, you know I don't care for the Follies!"

"Well, I do. I like music and a good peppy leg show once in a while. Harding says this bill's a knock-out. They've got a chorus of home-wreckers—and a dancer who's the real Tabasco."

Helen swallowed hard as she traced the fleur-de-lis in the tablecloth. All day she had been looking forward to this evening. For weeks she had followed the reviews and notices of "The Clairvoyant Claim."

His selfishness loomed monumental. It was never of her pleasure that he thought—only of his own. Even on her birthday he did not consider her.

"Want some of the fat?"

She never ate fat, but it was Warren's unfailing question when he carved, and it always exasperated her.

"I don't want anything," gulping back a sob.

"Eh? What's the matter?" glowering over the poised knife.

"Warren, I think on my birthday you might've taken me to something I like."

"Well, I've got tickets for the Follies. You can make up your mind to like that! Blamed seldom I get to see anything with a laugh in it. Your idea of a merry evening is to shiver through three hours of spook bunk. Hold on—where're you going? Come back here!"

The wave of resentment and self-pity threatening tears, Helen left the table and rushed into her own room. Recklessly crushing her evening gown, she threw herself on the couch.

It was foolish to care so much. But this was her birthday! Surely he might consider her preference one evening in the year.

The Follies! It was a deliberate slight. He knew that she never cared for musical comedies. A "leg show," a troop of rollicking chorus girls, held no appeal for her.

The glass knob banged against the wall as the door was flung open.

"Throwing a fit because I got seats for the Follies?" stormed Warren from the doorway.

"Dear, it's my birthday—"

"What of it? What's the matter with the seeing something I like? These blooming problem and spook plays bore me stiff! Now you can the hysterics and come back to your dinner."

"I don't want any dinner," her face in the pillow. "I couldn't eat—it would choke me."

"We'll see about that. Now you stop this infernal foolishness and come back to the table—or we won't go anywhere."

"I—I'd just as soon stay home," between sobs.

"You would, eh? Well, that suits me," savagely. "There're your damned tickets!" The sound of tearing pasteboard. Then the door slammed shut.

The satin pillow under Helen's cheek grew moist. When she finally sat up she saw the torn tickets on the rug by the dresser. Wrathfully aimed at the wastebasket, they had fluttered out over the floor.

And this was the end of her birthday! Waves of briny bitterness engulfed her.

The clink of china from the dining-room. He was eating his dinner in stolid indifference. Nothing ever interfered with his appetite.

Familiar sounds announced the progress of the meal. Now Dora was taking out the roast. Now she had brought on the salad. What excuse had he made for her absence? He had probably not troubled to make any.

At last the sound of a chair pushed back. He was leaving the table.

Would he come to her now? Usually food had a mollifying effect. As a rule she could count on at least a temporary amiability after his dinner. But now his unyielding step passed on into the library.

The mirror across the room reflected her wretchedness—her flushed face and rumpled gown.

Again she gazed at the wasted tickets! At least three dollars each—six dollars thrown away.

For the moment Helen's economy was paramount. That six dollars would have fixed the bookcase lock and mended that broken chair arm—two things that had long hung over her, for she had a deep-rooted aversion to spending money on repairs.

Stooping to pick up the torn tickets she saw "$3.50" on one of the fragments. Seven dollars! At least she could give them to Dora. It seemed criminal for no one to use them.

She started piecing them together. There were more than two tickets! Four! Two for tonight for "The Follies"—and two for tomorrow for "The Clairvoyant Claim!"

A dazed moment before it was clear. The house had been sold out for tonight so he had bought them for tomorrow night. If he had only told her! But having come home in an irascible mood, he had taken a perverse pleasure in venting his ill-humor.

Hastily powdering over the tear stains she started toward the door. Her hand on she started toward the door. Her hand on the knob, she paused, claimed by conflicting emotions. Her pride rebelled at betraying that she had cared enough to piece up the tickets.

In a temperish rage he had recklessly the fourteen dollars.

Noiselessly she opened the door. Dora, ever eager to get to the "movies," was clearing the table with lightning speed. Helen stepped back, not wanting to meet the girl's curious gaze.

The slamming of the sideboard drawer told that the folded tablecloth had been put away. The next moment the dining-room flashed dark.

As the swish of the pantry door proclaimed Dora's exit, Helen emerged from her room.

Warren was in the library. She could see the edge of his paper as he sat by the desk light.

He was not even disturbed. He had eaten his dinner and now he was reading with deliberate unconcern. He was hard—hard! Just then she almost hated him for his callous indifference.

And this was her birthday! That thought brought back the choking lump. He might have made some concession tonight—but it was always left to her to make the overtures.

The half-hour chime from the library clock. Seven-thirty! And the tickets said "8:15." If the evening were to be saved—there was no time to hesitate.

Forcing back her revolting pride, she advanced to the library door. Though she knew he was conscious of her presence, it was several seconds before he looked up.

"Warren, why didn't you tell me you had the tickets for tomorrow night?"

"How'd you know I had?"

"I—I thought it was a shame to waste them," with deepening color. "I pieced them together to give to Dora."

"Well, give her both sets for all I care."

"Warren, it's my birthday!" appealingly.

"You've mentioned that fact before," caustically, taking up his paper with a dismissing shrug.

She paused to swallow. He was making it so cruelly hard. For a moment she was tempted to rush back to her room and stay there. She would not humiliate herself further. Then the thought of two wretched, wasted evenings and the fourteen dollars forced her on.

"We still have time," steadying her voice. "Don't you think we'd better go?"

"Not unless you're over your tantrums."

She did not answer. Her cheeks flamed with hot rebellion.

"Are you?" he persisted, brutally forcing her to further concession.

She nodded. She could not trust her voice. Her humiliation was too poignant.

"Very well. If you've come to your senses—get on your hat. But we'll have no post-mortems," sharply. "Understand? If we're going to a show—we're going to enjoy it. Now move fast!"

[Copyright, 1920, by Mabel Herbert Urner.]

More Light Than 20 Oil Lanterns

AT LAST—the light of lights! A lantern that lights with common matches just like the old style oil lantern, but makes and burns its own gas from common gasoline, giving a brilliant, steady, white light of 300 candle power.



Most Brilliant Light Made

Brighter than the brightest electric bulb. More light than 20 oil lanterns. Cheapest and best light made. Costs less than one-third of a cent per hour. Safer than the safest oil lantern. The

Coleman Quick-Lite

No wicks to trim—No globes to wash. No dirt or grease, no glare or flicker. Absolutely safe. Fuel can't spill—no danger if tipped over. Guaranteed Five Years—will last a lifetime. Address our office for catalog.

COLE TOY AND TRADING CO.,
324 S. Hill Street.

WHAT A JOY
MORTON'S SALT

"When It Rains It Pours"
Full Strength and Flavor.

Special—First Crop Japan Tea—Very Delicious, $3 to $15 per lb.

SOMA TEA—Lesser—1 lb., 70c, 75c, $1.00, $1.50, $2.00 and $3.00



TEA IN BEAUTIFULLY LACQUERED CANS—¼ lb. can, 75c, $1.00, $1.25, $1.50 and 90c. ½ lb. can, 75c, $1.00, $1.25, $1.50, $2, $2.50 and $3. 1 lb. can, $1.50, $2, $2.50, $3, $4, $5 and $6.
FORMOSA OOLONG—Tea Grade—¼ lb. can, $1.00, $1.25 and $1.50; 1 lb. can, $5, $6.50 and $8.
Order a half-pound or pound by mail. You'll like it.

Phone 63198

Soma Tea Store

We Ship By Mail

Prettiest Tea Store in the city. 220-224 EAST FIRST STREET, LOS ANGELES

Mean.

"You have liquor enough in your cellar to last a lifetime."

"How can you say that? You know I have only four bottles."

"I know that, but the way you're hanging on to it convinces me that it will last you a lifetime."—[Detroit Free Press.

Luck and work are twins.—[Forbes Magazine (N. Y.)

Cash Paid for Books

Highest price paid for single good books and complete libraries. Correspondence solicited. Calls made, city or suburbs.

Powner's Book Store

House of a Million Books
Tel. 65418. 542 S. Spring St.
Los Angeles Cal.

THE ELFIN-FOREST OF CALIFORNIA

BY FRANCIS M. FULTZ.
(Illustrated from Photographs by the Author.)

IV.

YERBA SANTA AND YUCCA.

YOU do not travel the chaparral trails very long, no matter how new you may be to the region, before you take note of a shrub with rather long, tapering leaves which are dark green and often shiny above, and soft and almost white with woolly down underneath. "Yerba Santa"—saintly plant—the Spanish called the shrub, because of its curative properties, and the name has become permanently fixed. Its botanical name is Eriodictyon Californicum. There are two or three sister species, all having a resemblance to one another in the shape of the leaves, but differing much in their woolliness. The flowers of the species found on the foothills and lower slopes of the mountains are usually pale lilac or white. Higher up on the mountains there is a species (E. parryi) with lavender-purple flowers. This is a more slender shrub than those of the lower altitudes. The flowers of all the different species have a faint, but rather pleasant fragrance.

On the foothills, and running well up on to the mountains, along the borders of the Mojave Desert west of Cajon Pass, the species Emodictyon trichocalyx is very plentiful, in places solidly covering large areas. It is a low shrub with white flowers, which often are so abundant as to hide the foliage.

The yerba santa's medicinal value was not discovered by the padres, but they learned of its curative properties from the Indians, who had long used it for all sorts of disorders. The Catholic fathers made more discriminative use of it, however, than had the natives, finding it especially efficient in the treatment of colds and other respiratory troubles. At present there seems to be some market for the leaves, which are gathered and dried by the Indians.

The eriodictyons (yerba santas) are the only shrubs of the waterleaf family native to Southern California—although there are many herbs. The scorpioid scheme of inflorescence belonging to this family should be a good distinguishing mark for anyone trying to master the yerba santas.

The Yerba Santas are Beautiful When in Mass on Hillsides.

ALL of the yerba santas are generous bloomers. During May and June the bushes are usually crowned with loose bunches of flowers which—as already indicated—vary in the different species from white or light lavender to purple. A single spray of the flowers is not at all effective, and even a bunch of them is scarcely attractive. So for a long time we may pass them by with scant or no attention whatever, and as having no charms worthy of our esteem. But some time in our trail wanderings we come upon a hillside over which by strength of numbers they cast a lavender or purple hue, the like of which we never before have seen, and which henceforth goes with us as a bright and pleasant memory.

A forest ranger first introduced me to the yerba santa. It happened one hot day in June when we were on the trail miles away from water and our canteens had gone dry. I was beginning to imagine that I was getting thirsty. I incidentally mentioned this belief to my companion—not having yet learned that the less one thinks about this particular bodily want, the less one suffers from it.

"Is that so?" he replied. "Well, here is something which I think will help you out. Just chew these leaves and see if you don't get all over it."

And he handed me a terminal spray of tender, elongated, saw-toothed leaves—green above and gray-white underneath.

"What are they?" I asked, suspicious of some joke.



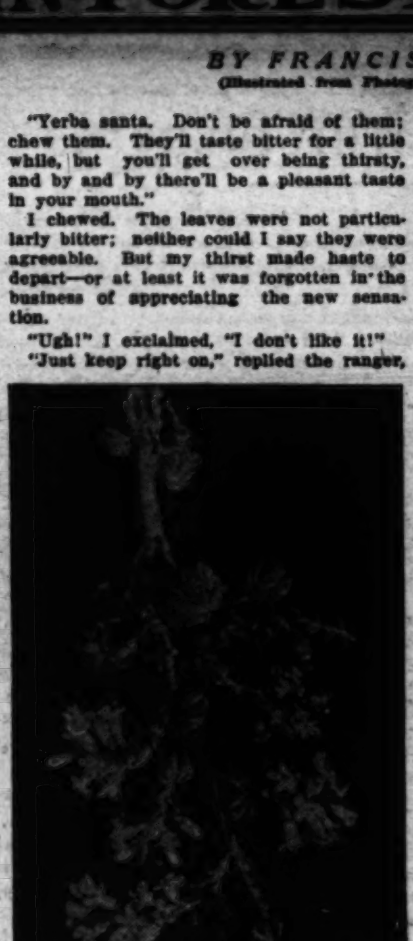
Yerba Santa in bloom. (Erodictyon tomentosum,) from the Big Tejunga.

"Yerba santa. Don't be afraid of them; chew them. They'll taste bitter for a little while, but you'll get over being thirsty, and by and by there'll be a pleasant taste in your mouth."

I chewed. The leaves were not particularly bitter; neither could I say they were agreeable. But my thirst made haste to depart—or at least it was forgotten in the business of appreciating the new sensation.

"Ugh!" I exclaimed, "I don't like it!"

"Just keep right on," replied the ranger, encouragingly, "it'll be all right in a minute or two."



Clematis, or Virgin's Bower,' (Clematis lasiantha.)

"I kept right on. And the bitter taste did subside, but at that time I was convinced it was because I had worked it all out of the wad of leaves and distributed it through my system, and that the effect was one of confusion rather than of direct relief.

"There now, isn't it getting better? And isn't your thirst gone?" asked the ranger a few minutes later.

I had to admit there was a relief somewhere, but at that time I wasn't quite sure but that it was merely the sense of relief from the bitterness of the herb. I have quite gotten over that first suspicion, however. And since that first experience yerba santa has alleviated my thirst many times while on the Chaparral Trail. I even find myself chewing the leaves when thirst doesn't enter into the matter. I presume it is another one of those cases—such as oysters or olives—where one gets an "acquired taste."

The Yuccas That Stand Like Giant Candles on Rocky Ridges.

AND now the yuccas, those bristling hemispheres of hostile bayonets and stately spires of multitudinous white bloom! Those hedgehog plants of the chaparral! Those giant candles that stand like beacons on the rocky ridges, and which seem as if designed to light the way along the mountain trails! They need no introduction to you when you enter the land of the Elfin-Forest. They will thrust their attention upon you—and by way of punctuation, the needle points of their leaves into your legs and the various other parts of your anatomy that are handy and reachable. Cloth is no protection against them, and leather only a partial armament.

Repellant and inhospitable as the yucca looks, the Indians nevertheless find it one of the most useful of all the chaparral plants in ministering to their wants. In the springtime the lush, tender flower shoots serve them as a sort of vegetable oyster. Although at that time it is one of their main staples of life, they likewise consider it the most toothsome of all tidbits. Later in the season they make from the seed pods a sort of flour, which is to them another family staple. From the dagger-like leaves, by a process of pounding and shredding, they get a fiber of finer sort out of which they weave linings for their coarser fabrics. So, altogether, the yucca is a good friend of the Indian.

That the yucca fiber is of an excellent quality has long been known, and several attempts have been made to collect the leaves and produce the fiber in commercial quantities. It has been found, however, although the mountains seem covered with yuccas—that the expense of collecting the leaves is so great the industry cannot successfully compete with those of sisal and like fibers where the leaves come from plants raised on plantations.

The common yucca of our chaparral (yucca whipplei) is generally called Spanish bayonet or Spanish dagger, although "Our Lord's Candle" and wild date are other names which one occasionally hears. These names may be respectively traced to striking characteristics furnished by the leaf, by the flower, and by the seed pod.

A chaparral plant which you sometimes find as a shrub, and sometimes as a vine, is the wild honeysuckle. And, as if to add to your confusion, it sometimes has light pink flowers, while again they may be light yellow. Several times I have had these apparently variant habits of the wild honeysuckle "put up" to me by observing companions on the trail. The confusion is partly due to there being several species, one of which is pink flowered, and at least two others that are light yellow.

The Bright Red Berries of the Honeysuckle Set the Trails Ablaze.

THE pink-flowered honeysuckle (lonicera hispidula) is most common in the near-coast ranges from the Santa Monica Mountains northward. In the canyons and on moist slopes it is usually a vine—often with a stout trunk—running up the oaks and other trees and spreading out among the branches; but out on the foothills it may be shrub-like, supporting itself against more sturdy companions of other sorts. Its pale pink flowers have a rather washed-out appearance, and a person who is but a casual observer is apt to pass by without noticing them. But in the late fall the bright red berries which have taken the place of the flowers fairly blaze their way into the eye of every passerby.

One of the yellow-flowered honeysuckles (L. subspicata) is almost everywhere throughout the chaparral in Los Angeles county and southward. It is most commonly a vine-like shrub, mingling with other shrubs for support, but is occasionally shrubby enough to stand by itself. Its berries are a deep orange, bordering on red. All of the wild honeysuckles are fragrant in some degree, the pink-flowered ones the most so.

The climbing pentstemon (pentstemon cordifolius) is a vine-like shrub of the chaparral which is often called scarlet honeysuckle, for which reason many persons think it is a honeysuckle. But it is a true pentstemon. One sometimes hears the name of "honeysuckle-pentstemon" applied to it—which isn't a bad name at all, and is distinctive. While it is quite plentiful throughout the Coast Ranges of the Elfin-Forest, it is almost never found alone. It is really in no sense a vine, yet on account of its long, slender stems it must depend upon stronger, sturdier shrubs for support. So we find it interlacing the tops of ceanothus, sumac, manzanita and other shrubs, and on the outside of the foliage of its host dropping the ends of its branches toward the ground in a gentle, but decided curve. In midsummer these curving branches become attractive arcs of beautiful crimson flowers set among beautiful heart-shaped leaves—the specific name comes from the heart-shaped leaves. I know not whether the climbing pentstemon is an unwelcome and uninvited guest of its comrade shrub upon which it thus imposes itself; but if so it redeems its reprehensible action in some measure at least, and "pays for its keep" as it were, by furnishing striking and artistic decorations.

About the wild clematis (clematis lasiantha) there is no question as to vine or shrub; it is a vine that runs at will over its comrades of the chaparral, keeping well on top, and falling downward over the outer branches. It often grows where the chaparral is thickest, climbing up out of the dense shade beneath and spreading over the top for yards in every direction, making a green coverlet that is decorated with strings of creamy-white, star-like flowers. At this stage, it is likened by sentimentally-inclined persons to the covering of some secluded retreat, and they call it the "Virgin Bower." By midsummer the star-embroidered coverlet becomes a fluffy mass of white, downy seed balls. Then to the children it has the appearance of an old gray beard, and they say:

"The Old Man of the Mountains is around again."

A Tree Decked With Clematis is a Sight to Behold.

THERE is also a late clematis (C. ligusfolia) which makes its home in the Elfin-Forest. It is more ambitious than its earlier sister, and almost manages to select its home where there are scrub oaks of considerable height, or other trees of some stature. For it likes to climb among the limbs of its host for ten, twenty, yes, even thirty or forty feet, where, running out to the end of the branches, it drops long trailing garlands of green and white until they almost or quite reach the ground. The beauty of a tree thus decked out is beyond description. I know of an oak that year after year is thus hung with garlands—as if for a flower festival! Once I camped over night by this tree and saw it so by moonlight, when the starry-white streamers gleamed softly against the dark oak foliage. This tree stands on the farther side of the Santa Ynez Range, and he who would see it thus adorned must go in July or August, for that is the flowering time of its decorator, the late-blooming clematis. This clematis is no mean, unimportant factor of the chaparral forest cover, having a good root system and furnishing a large amount of shade. And what it can do in the matter of reclaiming the land that has been fire-swept may be seen in Haines Canyon—just west of Mt. Lukens, near Little Landers—where it has formed extensive mats.

We naturally think of a pea as being a vine, but the Elfin-Forest has one that is not. This is the chaparral pea (xylothermia montana.) It's a shrub, and one of most uncompromising stiffness, with the end of every branch and twig ending in a thorn of horn-like hardness. The shrub is



Incense-Bush: (Ribes glutinosum.) The earliest of all our "Spring Flowers," often blooming early in December.

seldom more than four or five feet tall, but it has the habit of growing in copses—often on the very ridge which you would like to traverse—which there is no getting through, except by hewing a way. The deep red pea blossoms which sprinkle its crown in May may be some little compensation for the shrub's harshness, but I have never felt they were worth the torn clothing, painful scratches and lacerated feeling for which the stiff thorns are responsible.

For thorniness, the chaparral pea has worthy rivals in the wild gooseberries, of which there are several species. The latter, however, are remarkable for a multiplicity of finer thorns, rather than for hard, stiff spines. Their armor is quite in contrast with the strong, dagger-like prods of the chaparral pea. While all the gooseberries are thorny, some are more so than others, the stickleback of them all being

(CONTINUED ON PAGE SIXTEEN.)

the burying place of the 'Fire Worshipers,' which are situated on a hill-summit outside Bombay. We ascended by a giant staircase, half a mile long, overhung by palms and tropical vegetation. We obtained a splendid view of Bombay from this eminence, which we should have enjoyed had it not been that the palms immediately around us were thick with myriads of large black vultures, gorged with corpses of the smallpox and cholera epidemic, which was then raging in Bombay. The air was so heavy with their breath that (though people say it was impossible) I felt my head affected, as long as we remained there. These myriads of birds feed only on corpses, and of necessity they must breathe and exhale what they feed upon. They fattened upon what bare contact with would kill us. They clustered in thousands.

"This burying place, or garden, was full of public and private family towers. The great public tower is divided into three circles, with a well in the middle. It has an entrance, and four outlets for water. First, there is a place for clothes, and a tank, like a huge metal barrel, lying on its side. Here the priests, who are the operators, leave their garments. A large procession of Parsees, having accompanied the body as far as this spot, turn and wait outside the tower. The priests then place the body, if a man, in the first circle; if a woman, in the second circle; if a child, in the third. In the center there is the door, well covered with a grating. The priests then stay and watch. The vultures descend; they fly round the moment they see a procession coming, and have to be kept at bay until the right moment. The body is picked clean in an hour by these vultures. It is considered very lucky if they pick out the right eye first instead of the left, and the fact is reported by the priests to the sorrowing relatives.

"When the bones are perfectly clean, a Parsee priest pushes them into the well. When the rain comes, it carries off the ashes and bones; and the water runs through these four outlets, with charcoal at the mouths to purify it, before entering and defiling the earth, which would become putrid, and cause fever.

"The Parsee will not defile the earth by being buried in it, and consider it is an honor to have a living sepulcher. The vultures have on an average, when there is no epidemic, about three bodies a day, so that they can never be said to starve. The whole thing struck me as being revolting and disgusting in the extreme, and I was glad to descend from this melancholy height to Bombay."

* * *

Medical Monopoly in England.

THE Medical Trust is as active in England as it is in the United States. The English call it the Medical Trade Union.

During the war, H. A. Barker achieved such wonderful results as a "bloodless surgeon," and earned so much gratitude from the soldiers, that the medical autocrats did note dare to suppress him. A petition was recently sent to the British government asking that Barker's work should be recognized by a grateful nation. Influenced by the Medical Trade Union, the authorities refused this plea.

The Glasgow Herald, one of the leading newspapers of Great Britain, recently devoted a column editorial to a scathing criticism of this injustice. Here is an extract:

"The man who won the war has already had something to say to certain trade organizations regarding their attitude towards ex-service men. What, we wonder, would he say to this scurvy treatment of a gentleman who has, by his wonderful skill, made so many maimed soldiers fit for the battle of life again, and, if need be, for 'service' again?"

* * *

An English "Specialist."

MEDICAL "specialists" seem to be much the same in England as in the United States. Following is from one of Arnold Bennett's short stories:

The doctor mentioned Greatorex of Manchester, the celebrated brain specialist. And Horace took Sidney to Manchester. They had to wait an hour and a quarter to see Greatorex, his well-known consulting-rooms in John Dalton street being crowded with imperfect brains; but their turn came at last, and they found themselves in Greatorex, his well-known, commanding man, with the voice of a thin man, who seemed to spend the whole of his career in the care of his finger nails.

"Well, my little fellow," said Greatorex, "don't cry." (For Sidney was already cry-

(CONTINUED ON PAGE TWENTY-THREE.)

Thousands Cured By Drinking Mineral Water

The Famous Perlax Mineral Springs at Excelsior Springs, Mo., Makes Generous Offer to Sufferers.

Every year as many as 250,000 people visit Excelsior Springs, Mo., to drink the wonderful waters found there. Invalids from all over the country, given up by their home doctors, find health and vigor in the mineral and curative agents compounded far underground by Nature.

Probably the most famous waters are those found in the Perlax Mineral Spring, and many thousands who have suffered from Gout, Rheumatism, Constipation, Liver and Kidney troubles and similar ailments have been permanently relieved by drinking it.

So confident are the owners of the spring that this water will benefit you that they offer to send a $1 carton of Perlax Mineral Salts to anyone who will write for it. When dissolved in water this is equal to ten gallons of Perlax Mineral water. Their offer is that it is to be paid for only if it benefits. The person taking it is to be the sole judge and report results within thirty days' time.

If you suffer from any of the above diseases write for a carton today. Send no money—just your name and address to Perlax Mineral Springs, 806 Perlax Bldg., Excelsior Springs, Mo.

The Cantilever Shoe
Two Feet of Happiness
PREVENTIVE OF FLAT-FOOT



"This is most important. It consists in exercising the feet and legs, learning to stand and walk properly, and wearing the right sort of shoes."—Report of Committee of Police Surgeons, N. Y.

1. Cantilever flexible shank gives the foot muscles freedom to exercise.
2. The Cantilever heel is slightly higher on the inside than on the outside, thus inducing correct walking — with toes straight ahead instead of out.
3. There is room for the toes in Cantilever Shoes, perfect comfort and, withal, GOOD LOOKS.

Cantilever Shoes are made in different heights of heels to suit individual requirements. You will be surprised and pleased at the comfort which comes with your first pair of Cantilever Shoes.

Cantilever Expert Fitters

CANTILEVER SHOE STORE
New Pantages Theater Bldg.
Seventh and Hill Streets
Rooms 505 to 508.
Elevator entrance Seventh Street side.

A wonderful mountain spring water of California, with seeming miraculous power to purify the blood Heal and relieve pain, used for years by the local people, has proven most effective for severe case of

DIABETES

(and Cystitis, inflammation of bladder) is "NIPISAN" A natural internal antiseptic. Small dosage. Small cost. Buy a Container (six bottles) insist upon delivery in original sealed package. If druggist won't supply, we will. Write for FREE booklet. "NIPISAN" 4-D Atlas Bldg. San Francisco.

RADIUM SULPHATE



BETTER THAN RADIUM BROMID
This device, filled with RADIUM Sulphate 95% pure, cleans out disease of catarrh perfectly and lasts forever. Sold under guarantee for $2.50 (half price) to prove power of RADIUM as cure for all diseases. Money refunded if desired. Write or call for literature on this wonderful element.
INTERNATIONAL RADIUM CO.
156 No. Spring St., Los Angeles, Cal.

GENEVIEVE JACKSON'S
SWEET BRANNIES
RELIEVE
CONSTIPATION
For sale at Broadway Dept. Store, all of Young's Market Stores, and
GENEVIEVE JACKSON
2601 DAYTON AVE., LOS ANGELES



RHEUMATISM
Weak Kidneys Can Be Cured
SAFE—SURE—NO DRUGS

Prepare for bad weather! Use DUPLEX APPLIANCES, the new method of treatment, durable, cheap, so successful that we sell them under two weeks' trial test; money refunded if not benefited, you to be the sole judge. Worth their weight in gold to sufferers from rheumatism, lame back, stiff joints, weak kidneys, cold feet or other diseases which arise from imperfect circulation. Write today, state your case. T. A. MELHUS, 4146 Budlong Ave., Los Angeles, Cal.



Why Suffer with Rupture

when comfort is here? No steel bands, elastic belts or leg straps to bind, grip or chafe. Circular and price list sent by request

J. C. Riley Co.
1462 Sunset Blvd.,
Los Angeles, Cal.
Phone 52762 for appointment.

Let Nature Cure Rupture

Don't make it worse by wearing an old-style truss or mail order "appliance."

The Benjamin Natural Support made complete for each individual case embodies the only principle which will hold securely and give Nature a chance for steady improvement. No iron frame or hip-string to torture the body. No tight elastic belt to impair the circulation. No small, hard pad to wear away the wall. Always comfortable, always secure.

While giving Nature a CHANCE to cure your rupture ASSIST her by strengthening the abdominal wall. I show you how. Write for free booklet explaining my method. (Mailed in plain envelope.)

M. J. BENJAMIN, Suite 214 Douglas Bldg., Third and Spring. Telephone Main 7848.

Our Department of Surgical and Maternity Belts

and corsets is conducted by a woman of skill in designing and construction. She will take orders at hospital, patient's residence or our own rooms.

Phone, 64759
NEWCOMB'S
CORSET SHOP
533 South Broadway

A Baby in Your Home

So many married couples yearn for children that thousands of copies of a new book by Dr. H. Will Elders are being distributed without cost to childless women. Any family interested in overcoming conditions of nature that hinder the gift of children should write for this free book today. It describes a simple home treatment based on the use of STERILTONE, a wonderful scientific tonic that has had marvelous success all over the country in overcoming constitutional weaknesses. Every woman who wants to live a normal happy home life with little ones around her should consider it her first duty to know what STERILTONE is and why it should be so wonderful an aid to her. Read this little book which is sent without charge or obligation in a plain envelope. It unfolds facts that most women never have had explained to them. Simply send name today to Dr. H. Will Elders, 38 West Building, St. Joseph, Mo.

McCoy Sanitarium

Conducted by Dr. Frank McCoy
Diet Specialist.

Located in the Santa Monica Mountains, 2 miles from the ocean. Diet, sun baths, rest cure, etc. For particulars write to the McCoy Sanitarium, R. F. D. No. 1, Sawtelle, Cal., or the city offices, 307 Citizens National Bank Bldg., Los Angeles. Phone 61012.

GOITRE CURED WITHOUT OPERATION or loss of time with OZOMEL GOITRE REMEDY. This wonderful discovery of an eminent physician now offered to goitre sufferers under an absolute guarantee of "NO CURE NO PAY." You pay nothing whatever until fully cured; full treatment upon request.
OZOMEL LABORATORIES
Redondo Beach California

EAR PHONES FOR DEAFNESS

Over Fifty Different Kinds of Styles and Hearing Aids
Glasses Fitted and Furnished
DR. C. E. STOKOE, Eyes and Hearing
320 Central Bldg., Cor. Sixth and Main Sts.

DROPSY

Swelling of ankles, limbs, body, shortness of breath, etc., relieved in 24 hours. Over one thousand cases successfully treated. If you write to any of the above named people, enclose stamped envelope for reply. Dropsy is a symptom of dangerous diseases of the Vital Organs, and should not be neglected. It is not a simple thing to remove the cause of Dropsy. Tapping not necessary.

CANCER

Removed without the knife. A large number successfully treated and cured. References. Skin Cancer, $10.

HERBAL MEDICINES

For all Chronic and Painful Diseases.
F. E. CHAMBERLAIN, New Zealand Herbalist. Phone 62435. 853 West 8th Street. 21 years in Los Angeles, Cal.

RUPTURE

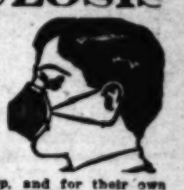
HAS BEEN CURED BY WEARING OUR SANITARY TRUSS.

FREE TRIAL 30 DAYS Written Guarantee. Lady Attendant.

No leg straps, no cloth or leather, no elastic. Money back. No odor. Can be worn in bath. It pays to investigate before squandering your money. "I wore a Sanitary Truss for less than one year, worked hard all the time, and have not worn a Truss for over six years. Surgeons say that I am cured. I work in California (Iron) Rolling Mills."—J. W. Anderson, 1447 E. 9th St., Los Angeles. "A Sanitary Truss cured me in 46 days. I don't wear a Truss and do heavy lifting."—Wm. Chase, 1222 S Main St., Los Angeles. Call or write for literature

SANITARY TRUSS CO.,
523 West Eighth St. Los Angeles, Cal
Hours 9 to 5. Over 30 yrs. in L. A.

TUBERCULOSIS



Has inhalation proven a success? T. F. Glass, of the T. F. Glass Inhalant Co., has positive proof to substantiate this statement that it has. Of the thousands of people all over this country and in several foreign countries who have used the remedy, 85 per cent show improvement, from the beginning.

People who are suffering with this terrible disease are always anxiously seeking help, and for their own good, if they are still too skeptical, they should write for information, so that they will be able to correspond with those who have used it. It is the only method of reaching the lung, so that it may be cleared and healed. For further information address

THE T. F. GLASS INHALANT CO.,
Mason Bldg., 6th and Broadway, Los Angeles, Cal

CALIFORNIA MILK SANITORIUM
MILK DIET TREATMENT

For anemia, indigestion, stomach troubles, nervous disorders, liver, kidney and heart affections, rheumatism, dropsy, hay fever, skin troubles, etc.

Write, phone or call for reservations.

California Milk Sanitorium

Telephone Home 9042
Wardlow and American Avenue
LONG BEACH CALIFORNIA

Located on the Long Beach-Los Angeles boulevard and auto busses from Long Beach to Los Angeles, to Whittier or to Pasadena pass the door.

CANCER

Treated by a new French process. No paste, no knife, nothing dangerous. Many cases absolutely cured, as can be proved by hundreds of testimonials in my office. Send for pamphlet. Mailed free.

DR. GOMEZ
213 South Broadway Los Angeles

ST. JAMES'S OIL

A Wonderful Body Builder and Rejuvenator for outward use. Discovered by Dr. Harry Brook. $1.00 bottle. Sample bottle, with circular mailed, 25c. ST. JAMES OIL CO. O. Cargas, Mgr., 1807 Magnolia Ave., Los Angeles, Cal. For sale also at Sun Drug, Owl Drug, Chambers and Nesom's Drug Stores, 6th and Hill Sts.; and E. Van Houten's, 323 S. Hill St.

YOU HAVE A BEAUTIFUL FACE
BUT YOUR NOSE?



IN THIS DAY AND AGE attention to your appearance is an absolute necessity if you expect to make the most out of life. Not only should you wish to appear as attractive as possible, for your own self-satisfaction, which is alone well worth your efforts, but you will find the world in general judging you greatly, if not wholly, by your "looks;" therefore it pays to "look your best" at all times. Write today for free booklet, which tells you how to correct ill-shaped noses without cost if not satisfactory.

Permit no one to see you looking otherwise; it will injure your welfare? Upon the impression you constantly make rests the failure or success of your life. Which is to be your ultimate destiny? My new Nose-Shaper, "TRADOS" (Model 24) corrects now ill-shaped noses without operation, quickly, safely and permanently. Is pleasant and does not interfere with one's daily occupation, being worn at night.

M. TRILETY, Face Specialist 1452 Ackerman Bldg., Binghampton, N. Y.

BROWN SUGAR AND RAISINS

BY EN FOQUE

I DIDN'T think a good home brew could be made. And I'm not sure yet. But when I saw Patterson, the guy that lives next door, come out of the back door and fall down the steps I figured there must be something in it. I hadn't spoke to Patterson since last winter. You see I'd borrowed his snow shovel and he wanted it back right in the middle of the worst storm of the season. Of course it was darned inconvenient and I told him so. And he got sore. Over nothing, you might say.

But I'm no man to hold a grudge so I got the shovel and took it over to him. He was still lying on the ground, but his enthusiasm was running high. He was hampered considerable by an impediment in his speech but I gathered that he had mixed brown sugar and raisins with a little water and let it stand until just before he fell down the steps.

Seeing he was in no condition to take care of his shovel I took it back home with me and the next day I bought some brown sugar and raisins myself. I was working in the dark, so to speak, and added too much water at first and had to put in a yeast cake to liven it up. At the end of two weeks it was pretty ripe. If you want to call it that. So I had my brother-in-law over to sample it. Ed's a plumber by profession and a meddler by inclination. What follows I blame directly on him.

He suggested distilling it. He said it would purify it. Maybe it did. But after he had rigged up a still and messed around with it, it smelled worse than before. The taste wasn't improved much either. You could have used it in any carburetor. He said all distilled stuff was that way at first and after seven or eight years it ought to be pretty good. Maybe it would have been. But my wife's uncle came to visit us. He's got money and while that don't make no difference to me I try to be nice to him for Min's sake.

We had a few folks in one evening to help entertain him. There was Ed and his wife, a fellow named Hendricks and his wife, and me and Min. We all sat around at first kind of stiff like and the women talked about operations and canning peaches and Hendricks and the old gent got into an argument about politics. It looked like a thin time for Ed and me. He voted for Bryan the first time and has been sore ever since. And I didn't care much for politics either since I got beat out as alderman of the Fifth Ward. He's the same way in a poker game, too, Ed, I mean.

So we decided to sample the brew. Seven years is a long time to wait. And even then you're taking a chance. After we put in a little orange extract it didn't taste so bad and we passed it around. It didn't have much effect at first except that the women switched from operations to recipes for mincemeat and the political argument changed to a discussion of the No-Parking Ordinance and we all mixed in on that.

After the second round Mrs. Hendricks said she hadn't felt so well for years. And a few minutes later she said she felt as spry as a school girl and proved it by standing on her head. If I was Hendricks I'd make my wife wear more clothes. Anyway she couldn't get up so we put her on the sofa and she put in the rest of the evening getting her beauty sleep. She needed it anyhow. As I often say to Min, "ain't it funny what people other people get married to." And she says, "yes, isn't it, and I guess the joke is on me."

Anyway Hendricks took another drink and started apologizing for his wife, saying she'd been brought up a Methodist and never had no chance. I was tactful though and remarked that it wasn't always the early beginners that made the best endings. Take Mart Slocum, for instance. Never had a drink 'til prohibition and now he knows more about beer than the Crown Prince himself.

Then the crowd wanted to dance. So we turned on the victrola and did it. But the floor was awfully slippery and the old gent kind of gummed things up by trying to dance with me. He kept hugging me and pushing me on the floor. He said I was a prince and he was going to treat me right. I should have made him put it in writing.

After a while it got pretty crowded and we put the chairs out on the porch. We finally had to put the victrola out there, too. And then we couldn't dance any more. The neighbors was calling up and kicking about the noise anyway. And then Min had the prize idea of the evening and notwithstanding the high cost of molasses and sugar she suggests that we make some candy and have an old-fashioned candy pull. I suppose she thought some of the simpler old-time pleasures would appeal to the old gent more than trying to dance the shimmy. I seen right away that it was a bum hunch, but I couldn't do nothing.

Before anything else had a chance to happen Ed's wife split molasses all over the kitchen floor, and he slipped and fell in it. It didn't hurt him much but they was his best trousers. Even plumbers don't have many pairs these days.

After it had cooled off a little, the candy I mean, we went in the dining-room and started to pull it. I guess it hadn't cooked enough or something because it kept breaking off and falling on the floor. After a while we couldn't walk much and I could hardly get my hands in my pockets. Then



Two Cops Where Only One Should be.

Hendricks the sap-head stuck a piece on his chin and climbed on the table.

"I'm a mountain goat," he says, "watch me leap."

And he did. Right onto the sideboard and fell off onto the floor. He'd cut himself on some glass or something and was bleeding all over the carpet. So we put him upstairs in the bathtub, where he wouldn't hurt nothing. Going up, the stairs seemed awful narrow and coming down they didn't seem any too saeady either. I made a note to speak to the landlord about 'em.

Things quieted down a little after that, the Hendricks having been the life of the party you might say. And the old gent began to get sleepy. But being afraid he'd miss something he went out in the kitchen to make some coffee to keep him awake. I heard him spluttering around out there on account of the matches being covered with molasses, so I got a good one off the smoking set I got for Christmas last year and lit it. He'd left the gas on and just as I got through the door there was an awful noise and an explosion of some kind. I kind of floated across the room and lit on top of Mrs. Hendricks. It didn't bother her any. She didn't mention it anyway.

Then we heard a noise outside and Min went to the window to look.

"I guess he's mad now," she says, "because he's out in the yard with the stove."

Having eliminated the weaker element, so to speak, the four of us that was left decided to play a little poker. I never seen such slippery cards. But I ate a piece of the candy and after that I didn't have no trouble holding 'em. We must have got a pinochle deck or something because I got five aces right off the bat. Two of 'em was spades. I opened the pot for five berries after Min passed. Ed's wife dropped out and Ed raised me five more. Min dropped out and I saw the raise. Neither of us took cards. I raised again and he raised back. And things started. By the time he got ready to call he had his flivver in the pot and I had all the Liberty Bonds left from my vacation. He didn't have nothing but two pair and a half. He couldn't see straight and thought he had a full house. It wouldn't've made any difference anyway, but he was just as sore as though he'd lost on a straight flush.

His wife got sore and said if she was going to have to walk home she'd start then before he lost the shirt off his back. And she went out and stumbled over the chairs on the porch and fell down the steps. Served her right anyway. She could have gone out easy where the kitchen wall had been.

Then I told Ed I'd take him home in what was his flivver and he could show me how to drive on the way over. I sat in front with Ed, and Min, of course Min had to come along, you know Min, she sat in back with the spare tire. I don't know whether it was because he was drunk or whether he didn't care now that the car wasn't his any more but he ran into a telegraph pole first thing and took off a fender. Then he headed right across the street and took off the one on the other side. I never saw so many poles in my life. I counted forty-seven in the first block. By that time the fenders was all gone and I didn't bother to count any more. After that he managed to keep inside the curbs but there wasn't much room for anybody else.

Nothing happened much after that except missing a few pedestrians that we could have hit easy, until we come to a place in the road where they'd dug it up and hadn't been able to get it all back again. We went over an awful bump and Min and the spare tire left us. We backed up to get 'em and ran over 'em both. It didn't hurt the tire any, but Min got sore and said she wouldn't ride with us if we was going to run over her all the time. So we headed her home and left her. Everything went fine after that. Women are no good on a party anyway.

Then we came to a place where the street stopped but we didn't. That is not soon enough. We ran up between two houses. There ought to be a law against building houses so close together. We took all the paint off one side and a wheel off the other. The flivver kind of sighed and fell over into a geranium bed. And two guys came out and wanted to know what in Sam Hill we was doing.

Ed was asleep under the car or something and I didn't see no use sticking around there so I left. They'd no reason to get sore about the geraniums though because I ate one and it was rotten.

I thought I'd better go home and see what Min was doing. After I'd walked about fifty blocks somebody got fresh and tipped up the sidewalk. So I fooled them and didn't try to walk any more. And two policemen came along. Twins they were. And told me I was drunk. I knew I wasn't because I hadn't had anything except brown sugar and raisins. And while I was licking one the other hit me over the head. I seen right away it was a conspiracy so I gave up.

It cost Ed $250 for the flivver and his wife's leg that she broke falling down our front steps and the guy's geraniums. And I had to pay $160 in fines and fixing up the kitchen. Hendricks the cheap skate only paid 25 cents for some court plaster. He wouldn't even settle for dry cleaning the carpet.

The old gent wrote me a darn sarcastic letter saying if I couldn't wait for him to die natural I needn't expect nothing from him.

But I got a recipe yesterday that includes apricots, corn and two yeast cakes. If it doesn't bust the crock it ought to be good.

Success Depends Upon Wise Choosing.

All success in life, all business success depends upon wise choosing.

Failure is the result of choosing unwisely.

Life is one continuous series of choosings, decisions.

When we start going to school we have to choose whether we shall apply ourselves diligently to our studies or dodge them.

When we start work we have to choose whether we shall make it our first consideration and apply our whole selves to it, or whether we shall treat it as secondary to having a "good time."

In our youth we have to choose between giving rein to our appetites or keeping them under control.

Every human being is early confronted with the problem of choosing what line, or mode, of life to adopt.

Does it not seem to you, on reflection, that the reason why we make so many poor choices is that we do not attach adequate importance to each choice we make?

Do we not often tell ourselves that it is entirely unimportant whether we choose one course or another?

Life can be likened to a mosaic. Each particle is small, but whether the whole mosaic is a masterpiece or a hideous monstrosity or merely mediocre depends upon whether its builder chose each particle wisely or unwisely.

You and I are mosaic workers.

Each day we have to choose a certain number of particles to be fitted into the framework of our lives.

Although we may not fully realize it, the beauty or the ugliness of the product depends on the choice we daily make of the kind of particles we use.

Our choices are actuated by what we are, by what we have stored in our heads, by what we have in our hearts, by how we have disciplined our bodies, by how we have shaped our ambitions.

Our choices, in short, reflect ourselves.

To make right choices we must strive to make ourselves right.—[Forbes Magazine (N. Y.)

"Carry on" is just as good a slogan today as it was during the war.—[Forbes Magazine (N. Y.)

THE ELFIN-FOREST OF CALIFORNIA

The Making of Silly Billy—A Dog Story.

IV.

VERNA SANTA AND YUCCA.

YOU do not travel the chaparral trails very long, no matter how you may be to the region, before you take note of a shrub with rather long, lanceolate leaves which are dark green and

BY FRANCIS M. FULTZ.

(Illustrated from Photographs by the Author.)

"Yerba santa. Don't be afraid of them! They'll taste bitter for a little while, but you'll get over being thirsty, chew them. They'll taste bitter for a little while, but you'll get over being thirsty, and by and by there'll be a delicious sweetness in the juice. Some of the Indians call it the "Virgin Bower." By midsummer the starry-white clusters of creamy-white, star-like flowers, At this stage, it is likened by sentimentally-inclined persons to the covering of some secluded retreat, and they

CARE OF THE BODY.

(Continued from page 19.)

typical New Yorker, whether artist or mere trader, feels the heavy hand of the capitalistic bourgeoisie upon him at all times. He is always looking over his shoulder furtively, in fear that he may have done something that is not approved, and so brought down upon himself some inexplicable penalty.

"Here are the great rewards, but here also are the inviolable taboos. The individual, facing that relentless regimentation, is afraid to be himself. Above all, he is afraid to be an American. The town is shoddily cosmopolitan, second-rate European, extraordinarily cringing, a sort of international Jenkins."

I haven't been in New York since 1876, so I don't know whether this is true, but I do know that you couldn't hire me to live in New York.

* * *

Sanitation vs. Medication.

CHARLES F. DINGMAN, an expert engineer, recently wrote to the Engineering News Record of New York, complaining that the Medical Trust takes credit that is due entirely to sanitary engineers. He says:

"Of what use is it to spend enormous sums to drain swamps and do other work to get rid of the malaria bearing mosquito? Would it not be better to train these very mosquitoes to just administer a prophylactic dose of their poison and thus inoculate us against the more vicious bite of their uncaptured and, therefore, uncultured and untrained brethren? And is it not true that even the most ardent advocate of these so-called preventive inoculations would much rather, so far as he personally is concerned, forego all the pleasure and protection that he gets from them than to be deprived of the real protection which real sanitary engineering gives him? And, putting it real plainly, is it not true that in most cases sanitary engineering has prevented the outbreak of epidemics, and where this was impossible has materially aided in restricting their spread, even in spite of the fact that the population had been subjected to various forms of inoculation?

"Instead of urging, as you do in your editorial, that the people submit to further interferences with their personal habits and liberties for what is alleged to be for the common good, I believe that the time is here when engineers should cast aside all false ethics and show the actual harm that is being done by the introduction of animal poisons into the human body, an act which is both revolting, unnatural and unclean, and how the reliance on such ineffectual measures tends to obscure the need for measures that are really effective and that must be taken before any relief can be obtained."

* * *

Own a Home.

A CORRESPONDENT writes:

"We need not look far back into history to prove, nor far around us in the world to see, that the deepest contentment and the highest prosperity are ever found where there are the most proprietors of small holdings of land, each owner living upon an clearing for his own property. The most stable and ideal governments in the world are those whose citizens in the largest number own and occupy their homes.

"The first step in the prevention of anarchy is to secure a home owning and home-loving people, and the longest step toward peace and prosperity in a nation is the possession of its own home by each family in the state. The fundamental reason for this is in our nature—our intuition demands it—we know, because we are created to know, that the family home is the nearest approach to heaven that this earth affords, and is the source of the deepest contentment the human heart can attain."

* * *

"Towers of Silence."

THE Parsees, of Bombay, are the richest and most progressive of the Hindoos. Most of them are merchants, and many are millionaires. Several have been knighted, for charitable work. They are sun worshipers, following the doctrines of Zoroaster. They have a curious and revolting method of disposing of their dead. Following is from the autobiography of Lady Isabel Burton:

"We stayed at Bombay some little time, and among other things we visited the Towers of Silence, or Parsee charnel-house,

YORSKA, COUNTESS TOURINE, world-famous tragedienne and protege of MADAME SARAH BERNHARDT, writes:

"The Paris artists PROCLAIM the OPERATION upon my face by Dr. Steele of Los Angeles the most PERFECT KNOWN to FACIAL SURGERY."

Yorska is just one of the many stars we have fitted for the stage and screen.

YORSKA



BEFORE AFTER

We correct Outstanding Ears, Thick Lips, Sagging Faces, stringy and baggy necks, puffy eyelids, wrinkles, withered skin, pittings, scars, freckles, moles, birthmarks, pimples, receding chin, hollow cheeks, ill-shaped noses. The work is done painlessly by local anaesthetic.

DR. GERTRUDE STEELE

Cosmetic and Plastic Surgeon for Both Sexes—Skin and Feature Specialist.

18 Years' Practice in California. Consol. Realty Bldg., 607 S. Hill St., Rooms 302-3. Hours 1 to 5. Phone 62006

A FREE Treatment to Sufferers from Catarrh and Asthma

To every man or woman who suffers from Asthma, Catarrh, Bronchitis, Chronic Cough and Colds, or any ailment of the nose or throat, we will send a free treatment which will prove the efficacy of our method.

Stop drugging and dosing yourself with internal remedies which cannot possibly get to the seat of the trouble, and besides nauseate and ruin the stomach.

Condor Inhalation is nature's way because it aids nature in a gentle soothing manner to reach the affected parts through the air passages and does what sprays, cigarettes, douches, smoking pipes, ointments, etc., cannot accomplish.

No matter what your station in life, whether you are rich or poor, what other remedies you have tried without benefit, or how much you have suffered, do not give up hope, write today for the complete Free Treatment.

Prove to yourself that your case is not as hopeless as you think.

Simply send your name and address and the Free Treatment will be sent by return mail, all charges prepaid.

CONDOR MEDICINE CO.

415 Mason O. H. Bldg., Los Angeles, Cal.

ASTHMA

Cured Before You Pay.

I will send you a $1.25 bottle of LANE'S Treatment on FREE TRIAL. If you completely cured send me the $1.25. Otherwise, your report cancels charge. Address D. J. LANE, 233 Lane Bldg., St. Marys, Kansas.

A New Relief for Colds-Catarrh-Hay Fever-Influenza Asthma, etc.

The Frances-Lee Medicated Inhaler



"Inhalation-The Only Way"

At Your Druggist or communicate with

FRANCES-LEE MEDICATED INHALER CO.

Los Angeles, Calif.

234 Douglas Bldg Phone 64235

DIABETES

All those suffering from this "sugar sickness" send your address for information on Diabetic flour for making bread, biscuits, muffins and cookies—entirely free from starch and sugar and good to eat.

STARCHLESS FOOD COMPANY,

Tel. 19188. 417 Keerkhoff Bldg., Los Angeles.

Swedish Kinesotherapy

Fundamental to Osteopathy and Chiropractic

Equalizes blood pressure.
Reduces weight.
Increases circulation and nutrition.
Relieves cold by inducing elimination.
Strengthens your nerves.
Strengthens your spine.

Madsen, Suite 511, 740 S. Broadway.

RADIUM

IN THE CURE OF DISEASE

The wonderful element that gives light, heat and electricity—

YES, AND RESTORES LIFE

Electro-Radium promotes the growth and multiplication of healthy cells.
Electro-Radium stimulates the activity of the digestive tracts, both in the stomach and intestines, and lessens chronic constipation.
Electro-Radium lowers the blood pressure.
Electro-Radium increases metabolism.
Electro-Radium soothes the nerves and relieves insomnia. Its application brings real and lasting improvement in anaemia.
Electro-Radium stimulates the activity of the liver. Should anyone doubt that emanation has power over bodily functions, a few minutes' trial will be thoroughly convincing, as the influence is immediately perceptible.
No medical man who has had experience with Electro-Radium Ore appliances can doubt its capability of stimulating the activity of the human organism.
The writer can give you a long list of names of modern people, who for decades have used the radio-active applications. They not only lived to a great age, but showed extreme freshness and activity at a very advanced period of life, hence on scientific data, only recently acquired, we can prove that emanation exercises a positive rejuvenating influence on man.

We manufacture Electro-Radium Ore compresses (or pads.) Electro-Radium Ore, Blankets, Electro-Radium Robes, with slippers, Electro-Radium Ore Socks.
Electro-Radium is the most economical treatment yet devised.
The appliances last a life-time.

ABSOLUTE GUARANTEE

Try these appliances at our expense. Your money refunded if you are not benefited.
We furnish you National Bank references.
We manufacture for the U. S. Government Hospital Service.
Write today for descriptive matter and we will send you a Radiograph made from this ore in absolute darkness; also a brief history of Radium and the wonderful effects from its application.

B. R. CHARLES, Specialist Electro-Radium Therapy,

1739 West 23th St., Los Angeles, Cal.
For appointment Phone 72502.



ARE YOU SUFFERING FROM PAINFUL AFFLICTIONS OF THE FEET, BROKEN-DOWN ARCHES, CALLOUSES, BUNIONS, ETC? CALL ON US FOR RELIEF.

There are numerous Arch Supporters put on the market to correct flat feet that are made over a form, and in some cases answer the purpose. There is no ready-made Arch Support manufactured in this way that will give the desired results in more than 10 per cent of the cases. The reason is that there are different ligaments in the foot that may be affected and thus cause pain in the various joints. Our Arch Supports are made by perfect measurements, and are guaranteed to relieve every case.

WESTERN ORTHOPEDIC APPLIANCE CO., 941 West Seventh Street, Los Angeles, California.

Why Suffer?

When our Radio-Active Appliances will overcome your trouble? They supply the Radio-Activity which your body lacks in sickness. In health your body has Radio-Activity.

Restore this activity by using our Radio-Active Appliances.

Thousands have been benefited or cured by this means.

No matter what your ailment is, Radio-Activity will benefit you.

Nervous troubles, particularly, respond quickly to Radio-Activity.

If there is no improvement in ten days your money will be refunded.

Phone, write or call.

Radium Appliance Sales Company

527 Bradbury Building
Third and Broadway
Los Angeles, California
Phone 64645

The Post System for Feet



NO ARCH SUPPORTS.

No Braces or Bandages. We restore the arch to its natural position. No loss of time from your duties. High-class Los Angeles references. Wife, bring your husband. You can not explain it to him. Bring this ad for free examination.

L. R. MOGLE, Specialist
707 O. T. Johnson Bldg.,
Fourth and Broadway, Los Angeles,
and 209 Markwell Bldg., Long Beach.

Are You Sick or Are You Well

In either case you need Cubbison's Whole Wheat, Flaxseed Crackers and Bran Crackers, nature's own laxative and food. Very delicious and nourishing. Sample package postpaid, 25c. Also try Cubbison's genuine Whole Wheat Health Bread. Cheaper and more nourishing than meat. 2-lb. loaf, 25c.

CUBBISON BAKERY,

3417 Pasadena Ave. Lincoln 2969.

—SICKNESS— UNNECESSARY

The wonderful Vegetable Compound—HENDERSON'S VEGECURA TABLETS. Embracing a new combination of principles. Purifying, healing and building elements for the Stomach, Liver, Bowels, Kidneys, Blood. We guarantee results.

HENDERSON'S VEGECURA CO.

1001-3 Black Bldg. Los Angeles, Cal.
For sale also at Parker's Pharmacy, cor. Vermont and Hollywood Blvd. and Van Houten's Food Store, 333 S. Hill.

NATUROPATHY

Restores vigor and vim to those suffering from rundown condition, when drugs fail to have any effect.

Treatment consists of MASSAGE, OSTEOPATHY, CHIROPRACTIC, SPONDYLOTHERAPY, ORTHOPEDIC SURGERY, PHYSICAL CULTURE, DIET, HYDROTHERAPY, including; Electric-light, Vapor, Herbal Pine Needle, Nauheim and all other Medicated Baths. Treatment rooms and rooms for resident patients are sunny and steam-heated. Outside patients treated from 8 to 12 and from 2 to 6. NATUROPATHIC INSTITUTE AND SANITARIUM OF CALIFORNIA, INC. DR. CARL SCHULTZ, President, 644-650 St. Paul Ave., Los Angeles, Cal. Phone: Broadway 2707

LIVE FOOD LIVE PEOPLE

The only Restaurant serving no salt, sugar or vinegar. Health drinks—uncooked soup—fruit, flower and vegetable salads—unbaked breads and brawn foods—unfired pies and cakes. All very delicious to the unperverted taste.

Try Our Nutmeat Pemikon

A wholesome unfired cereal food ready to eat, 30c per lb. package. Mail orders filled. (Remit postage.)

The Raw Food Dining Room

326 West Second Street.



Complete Line of Sick-room and Hospital Supplies, Instruments, etc.

INVALID CHAIRS

FOR SALE OR RENT.
PROFESSIONAL SUPPLY COMPANY.

Eclectic College of Chiropractic

311 S. Hill St. Main 2188.

The largest and finest equipped college on the Pacific Coast. Best faculty of any Chiropractic College anywhere. Thorough training given in Chiropractic, X-Ray and all drugless methods.

Send for Catalogue and College Magazine.

RUPTURE

My Truss is made for each individual case, symmetrically perfect, no leg straps, no pressure on hips or spine, guaranteed to hold when others fail. Will cure all curable ruptures without exercise. The leading truss maker for the most prominent physicians and surgeons of Los Angeles. Abdominal supporters made to order also. Skilled lady attendant for ladies.

M. W. Quaal, 309-310 Lankershim Bldg.
Phone 11564. 138 West Third St., near Spring St.

The Making of Silly Billy—A Dog Story.

BY ERNEST THOMPSON SETON.

A VAN YANCY was hugging her "doggie" and what could he do? "It's my Billy—you shan't touch him. Go way you, naughty Daddy!" And the matter ended in a disastrous defeat for Daddy.

Every member of the family loved Billy but they wished from the bottom of their hearts that he might somehow, soon

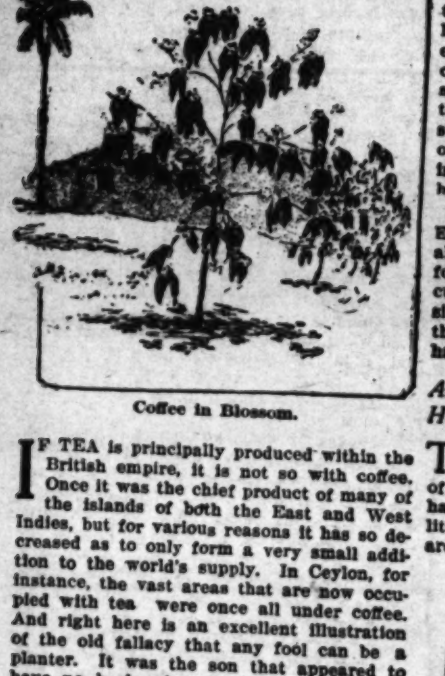
hunter nothing, and the next was blank. But the third morning showed that the huge brute had come, in craftiness, to his older kill.

I shall not forget the thrills of the time. We had passed the recent carcass near the ranch. It lay untouched and little changed

The Los Angeles Times [Sunday,

The Cult of Coffee

BY DUDLEY S. CORLETT.



Coffee in Blossom.

IF TEA is principally produced within the British empire, it is not so with coffee. Once it was the chief product of many of the islands of both the East and West Indies, but for various reasons it has so decreased as to only form a very small addition to the world's supply. In Ceylon, for instance, the vast areas that are now occupied with tea were once all under coffee. And right here is an excellent illustration of the old fallacy that any fool can be a planter. It was the son that appeared to have no brains for anything save an outdoor life that was shipped abroad to make his fortune in planting. What was the more general result, was that he quickly succumbed to the evils of drink induced by a hot climate or sank into the inertia of a loose manner of living encouraged by the lax morals of the tropics. In either case, when he became ill, it was attributed to the malarious climate rather than to his bad mode of life. Thus did the tropics gain an ill reputation in Europe. Now, in the case of coffee, here were millions of pounds invested in an important industry and no precautions were taken to study its needs or to protect it from disease. The consequence was that when the dreaded yellow fungus appeared on the leaves and so weakened the trees that the following attack of the green scale insect completely wiped out the whole industry by killing every tree. man was unprepared and being of an unscientific and easy-going mind stood helplessly by watching his living being swept away. And the coffee of Ceylon could all have been saved had only science instead of fools been at hand to cope with the disease. Some of these old coffee planters are still to be met with and they bear the dejected look and depressed gait, even after forty years, of those with whom Fate has dealt unkindly.

The Serving of Coffee is a Ceremonial in the Orient.

COFFEE is indigenous to the rocky mountains of Arabia and in its pungent aroma lurks all the charm of the East. It is probably one of the oldest of the cultivated beverages, after the grape, known to man, and was a favorite brew of the patriarchs of the Bible. To the true Arab it is almost a religious cult and is served at the rich man's divan with as great ceremony as to the begger squatting at the door of the mosque. It is the mark of courtesy and the height of hospitality to proffer coffee to the guest, after which, as long as he abides in that house, he can suffer no harm. The slaves of the wealthy prepare their master's coffee with a special ceremony. Only the finest beans from Mocha are ever used, freshly roasted and ground in a stone mortar. In a little pot of polished brass is it thrice boiled, over the smokeless fire of glowing charcoal. Each time that it froths up is it taken off and allowed to partially cool before being boiled again. Then is the little handless cup, with its dark blue Persian pattern, taken and warmed over a burning stick of perfumed mastic. Into the frothing coffee is dropped a tiny morsel of precious ambergris to bring out the full aroma and enhance the flavor. Last is added the sugar to make it richly sweet. Then on a tray of burnished brass inlaid with silver, the brass pot and the little blue cups are borne before the host and his guest and the thick fragrant fluid poured out and sipped with all due ceremony and enjoyment. There are special slaves who do nothing but preside over this coffee cult, for the Arab will consume as many as thirty cups at different times of the day. To the poor peasant squatting beside his field, his wife will bring his coffee in a little earthenware pot resting on a mat of gaily-colored plaited palm leaves, which she will set on the ground beside him together with the little cup. She will not be asked to share it with him, but its hospitality will be offered to any passer-by, even if he be an infidel, with all the lordly air of a prince bidding a guest to his feast.

Even the modern business man in the East becomes so addicted to its cult that it almost becomes a vice, for the servant is forever bringing in freshly-brewed little cups to be sipped between puffs of the insidious Egyptian cigarette, which, more than likely as not, has a pinch of the drug hashish hidden in its heart.

Arabia Felix, the Happy Home of Coffee.

THE coffee trees are to be found growing on the terraced lands of the interior of Arabia Felix and of Abyssinia, where it has a very dry climate and relies for what little water it gets on irrigation. The days are hot, but the nights are cold, and though frost is fatal to the trees, they will grow at an altitude of many thousands of feet. The soil is rough and sandy and the cultivation the trees receive is of a very scanty nature. Thus are they subject to disease and neglect and much of the area formerly cultivated is being given over to other crops. Yet in spite of all there is no flavored coffee produced in any other part of the world that is equal to the true Mocha grown in the Yemen of Southern Arabia. Next to it comes the coffee from Harrar in Abyssinia, where the climate is similar to that of the Yemen, but the flavor is not so delicate and more bitter. So high is the price paid for this coffee that it is never used in Europe by itself, but always blended with inferior beans. Naturally the scale of this precious coffee have long ago been planted elsewhere, but generally transplanted to countries where the cultivation was carried on in a wet climate, with the result that Arabian plants showed their delicate disposition, and like all true Arabs, flourished not in their strange habitat. Disease killed them, and the hot, humid climate quickly deteriorated their aroma and flavor of their fruit. So small is the supply of Mocha beans that are brought down from the mountains in the palm leaf bags on the backs of the camels to the Red Sea port of Mocha, that it cannot supply a moiety of the world's demand, so any stuff that in any way resembles it is sold by unscrupulous dealers as Mocha.

COFFEE trees grow to a height of fifteen feet or more, but for the convenience of picking they are generally pruned down to a reasonable height. Coffee has found a congenial home in the southern state of Sao Paulo in Brazil, which claims to produce two-thirds of the world's supply. The growth of this great industry in the last fifteen years reads like a romance, turning the great wastes of this high tableland into a veritable gold mine. The work is much of it due to the industry of the Italian colonists. The soil is of a remarkably rich virgin loam, very deep and of a blood-red color. The character of the land is in gentle rolls, and the climate is ideal, with a well-distributed rainfall at no season excessive, warm days and cold nights. The plain is well served with railways and rivers, only does it lack labor. This is nearly all done by the Italian and Portuguese immigrants, and the plantations are cultivated on the half-share system. One family will have the care of five acres or more, according to its size, and half the profits on the crop belong to them.

There are many types cultivated in Sao Paulo, but most are local hybrids. They are propagated by seed and will commence bearing in three to four years. Unlike the East, the trees here are grown without shade. When the trees are in blossom, the white jasmine-like flowers clustering thickly on each slender branch, they perfume the whole air with their strong fragrance, till one feels drugged as at some Bacchanalian wedding feast. When the berries are ripe they turn a rich red and are either picked by hand or stripped off into large cloths laid on the ground to be easily gathered up. The outer skin of the cherry, as it is called, has a sweet flavor. There are two pickings in the year, and at the principal one the plantations present a busy scene with the whole families of Italians all chattering their pretty language and dressed in their own picturesque style. Wagons drawn by oxen or mules take the harvest to the barbecues, where the cherries are submitted to one of two processes. They are either simply dried in the sun and, after maturing for some time in their parchment to improve their flavor, the parchment is taken off by passing through a machine, when the beans are ready for bagging and shipment to the great city of Sao Paulo. The other method is to wash the cherries and leaving them heaped to ferment, the skins are pulped off and the beans dried. By far the greater bulk of this coffee is of the most inferior type, through poor selection of the better varieties in the first place, and secondly, through careless cultivation and preparation. However, there are a few of the more advanced cultivators and some of the companies, who do produce a high-class grade of coffee from selected varieties, some of which bear very fine berries, though none ever equal those of Mocha.



Off to Market.

Brazilian Government Stepped in to Aid Coffee Growers.

IN SAN PAULO the merchants who buy and store the bulk of the coffee mix the varieties together, so that what little good coffee is produced is mostly lost in leavening up the poor stuff to make a marketable product. Some time ago Brazil found herself in the position where she was producing more than she could dispose of. So she instituted what is known as the valorization of the crop. That is, the government virtually purchased the surplus crop of many millions of bags and stored it in Germany, France and other coffee-consuming countries. By this method the price of the coffee was kept up and a store of the beans was kept against seasons of poor crops.

At the same time an order was issued against the planting up of new areas in coffee. The war consumed the whole of the store in Europe (for which Germany has yet to settle for what she consumed) and a severe frost in 1917 killed many of the trees and so reduced the crop. The port of Santos handles nearly all the coffee, and her docks are fitted with all the latest machinery for loading the ships. The Brazilians show their oriental character in their love for this beverage, and in Rio de Janeiro the cafes are numerous and good. For a cent the tired shopper or the worried business man may revive their spirits with a small cup of the black brew, which they understand to make perfectly, in order to bring out the full flavor and aroma. The Brazilian is as much its devotee as an Egyptian.

British East Africa is Rapidly Becoming Coffee Producer.

ONE of the latest countries to enter the coffee market is that of British East Africa, and here, on the high tablelands, the forest and plain is giving way to the enterprise of the pioneer, and plantations are rapidly springing up and prospering. Soil and climate are suitable and labor is plentiful and cheap, if it is not very intelligent or reliable. Java and the southern islands also produce a high-class grade of berry through the extraordinary fertility of their volcanic soils and the industry of their people. The trees in these tropical countries are mostly grown under the shade of leguminous trees to protect them from the extremes of wet and sun which tends to burn the delicate leaves. The trees are very subject to a variety of diseases, which have to be carefully watched and combated or it will soon spread and ruin the whole plantation. The life of a coffee tree is only about thirty or forty years.

In the town of Harrar in Abysainia we have seen the women selling the husks and parchment of the berries heaped up in their little baskets of plaited palm. To the very poor, who crave for the comfort of their coffee just as much as their richer brethren, it appears that even these waste products are capable of making some sort of brew. Failing this they will gather a few leaves from the terrace of some coffee garden, for the trees in Abyssinia are all grown on small terraces on the hillsides for irrigation purposes, and drying the leaves in the shade they will make a not unpleasant infusion from it which somewhat resembles a weak brew of tea. 'Tis the poor man's substitute for the Cult of Coffee.

(Copyright 1920 by Dudley S. Corlett.)



Hybrid Coffee.

CARE OF THE BODY.

(Continued from page 18.)

corn, or two blades of grass to grow where only one grew before, deserves better of mankind, and does more essential service to his country than the whole race of politicians put together."

* * *

Natural Foods.

"NATURAL FOODS OF CALIFORNIA" is a booklet by Otto Carque (Carque Pure Food Co., Los Angeles.) Regarding the superiority of dried over canned fruits the author writes:

"The difference between canned fruits and dried fruits, both in regard to price and wholesomeness, is seldom realized. For instance, a can of apricots retailing at 30 cents contains one pound of fruit and twelve ounces of cane syrup manufactured from refined sugar. One pound of the best evaporated apricots equal nearly seven pounds of fresh fruit and retails for about 65 cents. It is therefore furnishing almost as much nutritive value as seven cans of apricots. The syrup, being devoid of organic salts, is used only as a preservative. In other words, one pound of evaporated fruit equals about six cans of preserved fruit. The consumer has to pay for the cost of the syrup and canning, also for the increased cost of transportation."

As to the objectionable practice of sulphuring fruits Mr. Carque says:

"Sulphur is used in the drying process on many fruits, to obtain a brighter and more uniform appearance, making the article attractive to the eye at the expense of its wholesomeness. By improving systems of evaporation we are now in a position to furnish a line of wholesome fruits which come as near as possible to the hygienic value of fresh fruits, at a cost which is but a trifle higher than that of sulphured fruits. If we consider the fact that highly sulphured fruits can be preserved with a water content as high as 30 per cent while unsulphured evaporated fruits show on an average a moisture-content of no more than 15 or 20 per cent, we must see the latter are really cheaper from a standpoint of health as well as economy.

"Extensive experiments carried on by Dr. H. W. Wiley, former chief chemist of the United States Department of Agriculture, have shown that the use of sulphuric acid in food is deleterious, that it never adds anything to the flavor or quality of a food, but renders it less palatable and healthful. Sulphur, like all other chemical preservatives as benzoin acid, saccharin, etc., is purely a drug, devoid of food value, and exerting harmful effects on the digestive organs.

"Sulphuric acid retards the assimilation of foods and overworks the kidneys, which have to remove all the added sulphur from the body.

"It also seriously interferes with the formation of the red blood corpuscles. It is therefore evident that the sulphuring of fruits destroys to a large extent their hygienic value."

Fruit sugar is shown to be as wholesome as refined cane sugar is injurious.

* * *

Getting Well by Stealth.

A WOMAN consultant writes:

"I have had pulmonary tuberculosis for the last three years. . . . In January the doctors learned I had been pregnant for six months, so they quit all treatments, and my lung gradually expanded, as much as adesions will allow, and function quite a little.

"The doctors were convinced I would die and the baby, too, but unknown to them I had been following your teachings closely for some time and did all through pregnancy, with the result that I had a comparatively easy delivery, and the baby was a fine, strong girl. . . .

"The doctors say I am their 'prize patient,' as they never thought I could get well, and they can't understand why I get better. They don't know that I try to follow your advice. In fact, they think you and others with your common sense ideas, are freaks."

* * *

New York.

HERE is what H. L. Mencken says about New York:

"Life buzzes and coruscates in Manhattan Island, but the play of ideas is not there. The New York spirit, for all the gaudy pretentiousness of the town, is a spirit of timidity, of regularity, of safe mediocrity. The

"BACK-BONE" HUBLEY



EDWIN S. DOUTT



PALMER SCHOOL CHIROPRACTORS
DAVENPORT, IOWA.
WORLD'S FOREMOST CHIROPRACTIC COLLEGE
Los Angeles P. S. C. Pioneers—References: "Our Patients."
FREE { Consultation and Spinal-Analysis } { X-RAY Complete Service } { Phone 13929 Hours: 9 to 12, 2 to 5
Suite 1126 Washington Bldg.
Cor. Third and Spring
MEMBERS OF NATIONAL ASSOCIATION AND PROGRESSIVE CHIROPRACTORS' ASSOCIATION OF SOUTHERN CALIF.

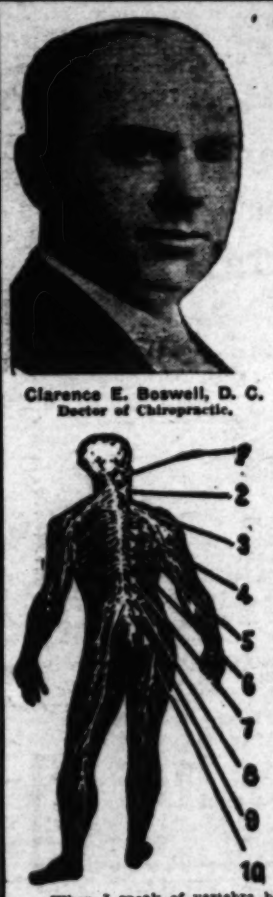
BEAR THIS IN MIND "The Brain, Spinal Cord and Nerves have and always will, Contain and Convey the Principles of Life to THAT which would otherwise be LIFELESS."

BEAR THIS IN MIND "The Brain, Spinal Cord and Nerves have and always will, Contain and Convey the Principles of Life to THAT which would otherwise be LIFELESS."

Easy Payment Plan. Rented by the Month.



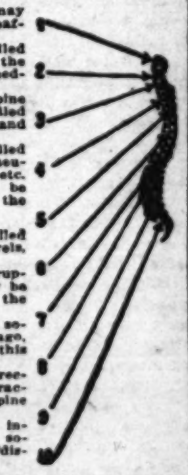
Phone 64673 for demonstration.
715-716 Washington Bldg.,
Third and Spring Sts., Los Angeles.



WHY—BOSWELL'S
CHIROPRACTIC
ADJUSTMENTS
Will Eliminate the Cause of
DIS-EASE
He Knows How
401-2-3-4 Severance Bldg.
105 West Sixth, Cor. Main
Hours, 9 to 12, 1 to 7. Office, Main 548. Sundays, 9 to 12.

Clarence E. Boswell, D. C.
Doctor of Chiropractic.

1. Slight subluxations at this point may cause so-called headache, eye disease, deafness, epilepsy, locomotor ataxia, etc.
2. Here may be the cause of so-called throat trouble, neuralgia, pain in the shoulders and arms, goiter, dizziness, bleeding from nose, etc.
3. No. 3 locates the part of the spine wherein subluxations may cause so-called bronchitis, rheumatism of the arms and shoulders, hay fever, etc.
4. At this point may cause so-called nervousness, heart disease, asthma, pneumonia, tuberculosis, difficult breathing, etc.
5. Stomach and liver troubles may be caused by subluxations in this part of the spine.
6. Here may be the cause of so-called gall stones, dyspepsia of upper bowels, fevers, etc.
7. Bright's disease, diabetes, boils, eruptions and other diseases, so-called, may be caused by nerves being pinched in the spinal opening at this point.
8. Regulations of such troubles as so-called appendicitis, peritonitis, lumbago, etc., follow chiropractic adjustments at this point.
9. Why have so-called constipation, rectal troubles, sciatica, etc., when Chiropractic adjustments at this part of the spine will remove the cause?
10. A slight slippage of one or both innominate bones will likewise produce so-called sciatica, together with many "diseases" of pelvis and lower extremities.



When I speak of vertebra being subluxated or displaced I refer to its being separated more or less from the one above or below.
I use only my hands to make such adjustments.
You owe it to yourself and family to investigate this wonderful science.
If you want the best in the Art, call and see me. Consultation and complete spinal analysis is free. Please save this ad. It may mean health and happiness to you. This is the largest downtown office and the only one with a large rest-room. Member of Universal Chiropractors' Asso. and State Chiropractic Society of California.
Vote "YES" on the Chiropractic Bill (No. 5 on the Ballot) Nov. 2, next, which provides for the licensing of Chiropractors to practice.

CHIROPRACTIC
THE BEST and CHEAPEST
Health Insurance
—FOR—
Men, Women and Children
Delta Bldg., 426 S. Spring.



Phone 13307
Hours 9 to 5.

EVERY diseased condition has its specific cause which is pressure upon nerves.
I will tell you what and where your trouble is without asking a question.
C. C. PETERSON, D.C.,
CHIROPRACTOR
507-9 Homer Laughlin Bldg.
Hours 10 to 5—7 to 8. 315 S. Broadway.
Phone 67847

LOS ANGELES COUNTY CHIROPRACTORS' ASSOCIATION
Organized for safeguarding the public in employing the services of the
CHIROPRACTOR
For further information and a better knowledge of the true principles of Chiropractic, see First Page of Classified Section, Chiropractors, of Telephone Directory.

Los Angeles Chiropractic College
Chartered 1911, Oldest and Largest Chiropractic College in the West.
Regular $300 2400-hour or 3200-hour course now given for only $235.
Day and evening classes. All natural methods taught. X-Ray work done.
Dr. Charles A. Cale, D.C., President, Clinic and Private Treatment, 921 South Hill Street. 12005.

MUCUSLESS DIET
PROF. ARNOLD EHRET will lecture every Saturday night on the "MUCUSLESS DIET HEALING SYSTEM" under the auspices of the "EHRETIST HEALTH CLUB," in Hall 314, Pay Bldg., cor. 3rd and Hill Sts., at 8 o'clock. Admission 25 cts. If cannot attend send for literature that solves the FOOD and HEALTH problems. "Neo-Diet" describing the "Mucusless Diet," 25c. "Rational Fasting and Regeneration Diet," by Prof. Ehret, 25c; Ehret's "Life Story," 25c. All for $1.00. HEALTH SCIENCE CO., Dept. 94, Alhambra, Calif.

American Chiropractic Drugless College
1934 S. Figueroa. Phone 32344.
Clinical Department Open 12 to 1, 6 to 7.
Free Examination. Free Treatments
No Money Required.
Treatments given under supervision of faculty.

CHIROPRACTIC
Adjustments—Take them for asthma, bronchitis, goiter, neuritis, stomach and liver trouble, headaches, lumbago and other troubles.
DR. E. R. NETTLE
908-9-10 O. T. Johnson Bldg.
Phone 62246 Third Floor 256 So. Bdwy.

CARQUE'S NATURAL PURE FOODS
Unsulphured Dried Fruits, Nuts, Nut Butter, Sundried Olives, Olive Oil, Honey, Fruit Juices, Whole Rice (unpolished); Whole Grain Flour ground fresh daily by our own mill. Send for descriptive circular and price list. CARQUE PURE FOOD CO., Magnolia Ave., S. W. Corner 10th St. Phone 82280. Los Angeles, California.

FOR SAGGING FLABBY CHINS



Alice Wunder Trade Mark
FIRMOLA
FIRMOLA stimulates and revitalizes the relaxed tissues of the THROAT, NECK and BUST. It rejuvenates the skin of the neck, which usually becomes wrinkled, brown and leathery-looking early in life.
As soon as FIRMOLA is applied it begins to act. It revivifies and builds up the atrophied muscles and tissues, thus restoring the youthful contour. The wrinkles vanish under the back of the ears, while the skin becomes soft, white and velvety. Price $1.50 per jar.
NO MASSAGE.
CUT THIS: Send to Alice Wunder, 616 West 16th St., Los Angeles, with 20c for sample including Lavender Cream for the face, Face Powder and Re-T-Meal, the blackhead eradicator.
Send all mail orders direct to Alice Wunder. Also for sale by Coulter Dry Goods Co.

THE FELLIN-FOREST OF CALIFORNIA

The Making of Silly Billy—A Dog Story.

BY ERNEST THOMPSON SETON.

AN YANCY was hugging her "doggie" and what could he do? "It's my Billy—you shan't touch him. Go way you, naughty Daddy!" And the matter ended in a disastrous defeat for Daddy.

Every member of the family loved Silly Billy, but they wished from the bottom of their hearts that he might, somehow, soon develop at least a glimmer of common dog sense. For he was already past the time when with most bull terriers the irresponsible exuberance of puppyhood is ended; and for his destined place among his master's hunting dogs, he, it was judged, was not yet ripe enough.

Bob Yancy was a hunter, a professional—there are a few left—and his special line was killing bears, mountain lions, lynxes, wolves and other such things classed as varmints, for whose destruction the State pays a bounty.

Much of this hunting was done on the high level of "the chase." The morning rally, the far cast for a trail, the warning hunt, the hot pursuit, and the finish with a more or less thrilling fight—that was ideal. But it was seldom fully realized. The mountains were too rough. The game either ran off altogether or, by crossing some impossible barrier, got rid of the hunters and then turned on the dogs to scatter them to flight.

That was the reason for the huge bear traps that were hanging in Yancy's barn. Those formidable objects would not actually hold the bear a prisoner; when fastened to a convenient log, they were gripped on his paw, they held him back so that the hunters, even on foot, could overtake the victim.

The dogs, however, were the interesting part of the pursuit. Three kinds were needed. Exquisite trailers, whose noses could follow with sureness the oldest, coldest trail; swift runners for swift game, and intelligent fighters. The fighters had, of course, to be brave, but intelligence was more important, for the dogs were expected to nip at the bayed quarry from behind and spring back from his counter blow, rather than to close at final grips.

Thus there were bloodhounds, greyhounds and a bulldog in the Yancy Pack; and, of course, as always happens in a community of diverse bloods, there were some half-castes whose personal worth had given them some social prestige and was accepted as an offset to doubtful pedigree. Most of the pack had marked personality. There was Croaker, a small bitch with an exquisite nose and a miserable little croak for a bay. You could not hear her fifty feet away, but, fortunately, Big Ben was madly in love with her; he followed her everywhere, and had a voice like the bell for which he was named. He always stuck close to Croaker and translated her feeble whispers into tones that all the world within a mile could understand.

Then there was Old Thunder, a very old, very brave dog, with a fine nose. He was a combination of all good gifts and had been through many fights, escaping destruction only by reason of the admirable sagacity that tempered his battle rage. Though slow and feeble now, he was the acknowledged leader of the pack, respected by dogs and men.

The bulldog is more conspicuous for courage than discretion, so that the post of bulldog to the pack was often open—the last bulldog had been buried with the bones of their last grizzly. But Yancy had secured a new one—a wonder. He was the final, finished and perfect product of a long line of fighting bulldogs that were kept by a famous breeder in another State. And when the new incumbent of the office arrived it was a large event to all the hunters. He was no disappointment; broad of head and chest, massive in the upper arm and hard in the flank, a little undershot, perhaps, but a perfect beast of the largest size. Surly, savage beyond his kind, the hunters at Yancy's knew at once that they had a fighting treasure in the Terrible Turk.

It was with some misgiving that he was turned loose on the ranch. He was so unpleasant in his manner. There was a distinct lack of dogginess about him in the gentle sense, and never did one of his race display a greater arrogance. He made no pretense of hiding his sense of contemptuous superiority, and the pack seemed to accept him at his own value. Clearly they were afraid of him. He was given the right of way, avoided, indeed, by his future comrades. Only Silly Billy went bounding in hilarious friendliness to meet the great one; and a few minutes later



The Huge Head Jerking Back and Forth Made the Little Beast Go Flapping Like a Rag.

flew howling with pain to hide and whimper in the arms of his little mistress. Of course, in a world of brawn the hunters had to accept this from their prize fighter, and see in it a promise of mighty deeds to come, in his own domain.

In the two weeks that passed about the ranch the Terrible Turk had quarreled with nearly every hound in the pack. There was only one, indeed, that he had not actually injured. That was Old Thunder. Once or twice they confronted each other, as when Thunder was gnawing a bone that the Turk seemed to want, but each time Thunder stood his ground and showed his teeth. There was a certain dignity about Thunder that even a dog respected, and, in this case, without any actual conflict, the Terrible Turk retired and the onlookers hoped that this augured for a kindly spirit they had not hitherto seen in him.

October was glowing on the hills and long unwonted peeps of distant snow peaks were showing themselves through thinning treetops when word came that Old Reelfoot, a famous cattle-killing grizzly, had reappeared in the Arrowbell cattle range and was up to his old tricks, destroying live stock in a perfect mania for destruction. There was a big reward offered for Reelfoot—several times that held out for an ordinary bear. Besides, there was really a measure of glory attached to his destruction, for every hunter in the country for several years back had tried to run the great grizzly down, and tried in vain.

Bob Yancy was ablaze with hunting ardor when he heard the news. His only dread was that some rival might forestall him. It was a spirited procession that left the Yancy Claim that morning headed for the Arrowbell Ranch. There was Bob on his best mount, with his horn on his back; the motley pack straggling along or forging ahead till ordered back in line by the huntsman. There was the venerable Old Thunder staidly trotting by the heels of his old friend Midnight, Yancy's coal-black mare; and just in advance was the Terrible Turk, with his red-rimmed eyes upturned at times to measure his nearness to the powerful black mare's hoofs. Big Ben was fast by Croaker, of course, and the usual social lines of the pack were well drawn. Next was a packhorse laden with a huge steel bear trap on each side, then followed packhorses with the camping outfit, and other hunters, the cook and the writer of this story.

Everything was in fine shape for the hunt and we were well away when a disconcerting element was tumbled in among us. With many a yelp of glee there came bounding that fool bull terrier, Silly Billy, like a Junebug among honey bees, like a crazy schoolboy in a council-room, he rollicked and yapped, eager to be first, to be last, to take liberties with Thunder, to chase the rabbits, to bay the squirrels—ready for anything but what was wanted of him—to stay home and mind his own business.

Bob might yell "Go home!" till he was hoarse. Silly Billy would only go off a little way and look hurt, then make up his mind that the boss was only fooling and didn't mean a word of it, and start in louder than ever. He steered clear of the Turk, but otherwise occupied a place in all parts of the procession practically all the time.

No one wished him to come, no one was willing to carry him back, there was no way of stopping him that little Ann would have sanctioned, so Silly Billy came, self-appointed, to a place on the first bear hunt of the season.

That afternoon the party arrived at the Arrowbell ranch and the expert bear man was shown the latest kill — a fine heifer, barely touched. The grizzly would surely come back for his next meal. Yes, an ordinary grizzly would, but Reelfoot was an extraordinary animal. Just because it was the bear fashion to come again soon, he might not return for a week. Yancy set a big trap by this kill, also seeking out the kill of a week gone by, five miles away, and setting by that another gaping pair of grinning cast-steel jaws. Then all retired to the hospitable ranch house, where Turk succeeded in mangling a lightweight sheep dog, and Silly Billy had to be rescued from a milky drowning in the churn.

Who that knows the grizzly will be surprised to hear that that night brought the hunter nothing, and the next was blank. But the third morning showed that the huge brute had come, in craftiness, to his older kill.

I shall not forget the thrills of the time. We had passed the recent carcass near the ranch. It lay untouched and little changed. We rode on the five miles to the next. And before we were near we felt there was something doing, the dogs seemed prickled up, and there was some sensation in the air. I could see nothing, but while yet a hundred yards away, Bob was exulting. "A catch this time, sure enough."

Dogs and horses all were inspired. The Terrible Turk, realizing his importance, breasted his way to the front and the rumbling in his chest was grand as an organ. Ahead, behind and all around him was Silly Billy, yapping and tumbling.

There was the carcass, rather "high" but untouched. The place of the trap was vacant, log and all were gone, and all around were signs of an upset, many large tracks, so many that scarcely any were clear, but farther on we got the sign most sought, the thirteen-inch track of a monster grizzly and the bunch on the right paw stamping it as Reelfoot's trail.

I had seen the joy blaze in Yancy before, but never like now; he glowed, letting the dogs run free, and urging them on with whoops and yells of "Sic, him, boys!" "Ho, boys!" "Sic him!" Not that much urging was needed by them—this way and that they excitedly circled, each for himself. For the bear had thrashed around a while before at length going off. It was Croaker that first had the real trail. Big Ben was there to let the world know, then Thunder indorsed the statement. Had it been Plunger that spoke the rest would have paid no heed, but all the pack knew Thunder's voice and his judgment was not open to question. They left their devious different tracks, and flocked behind the leader, baying deep and strong at every bound, while the Turk came hurrying after and Silly Billy tried to make amends in noise for all he lacked in judgment.

Intoxicating moments, those, for all the hunt. However civilized a man may be, such sounds and thoughts will tear to tatters all his civilized ways and show him up again a hunting, predacious animal.

Away we went, the bawling pack our guides. Many a long detour we had to make to find a horseman's road, for the country was a wilderness of rocky gullies, impenetrable thickets and down timber, where fire and storm had combined to pile the mountain slope with one dead forest on another. But we kept on, and within an hour the dinning of the pack, in a labyrinth of fallen trees, announced the bear at bay.

No one who has not seen it can understand the feeling of such an hour. The quick dismount, the tying of the nervetense horses, the dragging forth of guns, the swift creep forward, the vital questions, "How is he caught? By one toe that will give, and set him free the moment he charges? Or firmly by one leg? Is he free to charge as far as he can hurl the log? Or is he stalled in trees and helpless?"

Creeping from trunk to trunk we went, and once the thought flashed up, "which of us might not come back alive?" And what a din those dogs were making! Every one of them was in the chorus. Yapping and baying, high and low, swaying this way and that, which meant the bear was charging back and forth and had still some measure of freedom.

"Look out, now, don't get too close," said Yancy. "Log and all, he can cover fifty feet while you make ten, and I tell you, he won't bother about the dogs if he gets a chance at the men. He knows his game."

There were more thrills in the woods than the mere sounds or expectations accounted for. My hand trembled as I scrambled down over the timber. It was a moment of fierce excitement as I lifted the last limbs and got my first peep, but it was a disappointment. There was the pack, bounding, seething, yelling, and back of some brush was some brown fur, that was all. But suddenly the brush swayed, and forth rushed a shaggy mountain of flesh, a tremendous grizzly—I never knew one could look so big—and charged at his tormentors, who scattered like flies when one strikes at a swarm of them.

But the log on the trap caught on a stump and held him, the dogs surged around, and now my view was clear.

This is the moment of all in the hunt. This is the time when you gauge your hounds. This is the fiery furnace in which

(CONTINUED ON PAGE FIFTEEN.)

CARE OF THE BODY.
(Continued from page 20.)

CARE OF THE BODY.

CONDUCTED BY HARRY ELLINGTON BROOK, N.D.

State Medicine.

FOLLOWING is a press dispatch from Sacramento, Cal.:

"It is time that human beings in the United States be given at least equal consideration with plants and animals."

Thus ends an appeal issued by the State Board of Health for a Federal health department, with representation in the President's Cabinet. The appeal said in part:

"There is no Federal department to advise the citizen how to conserve his own health, how to prevent the contraction of communicable diseases, how to develop physical strength, energy, vitality and reserve.

"There is need today for stronger, better American citizens, and a Federal health department should be established to provide service for making citizens into better, healthier Americans. It s executive should have a place in the President's Cabinet."

Always striving for control of the bodies of the American people, and with the same old arguments.

Does the allopathic school of medicine "teach people how to conserve their own health?" No, indeed. Ask one of them what you should eat, and nine times out of ten—to cover their ignorance—the answer will be: "Eat what you please," or "Eat what seems to agree with you."

"There is need for better, stronger American citizens." Yes. But does "medical science" make them? Ask the many thousands of soldiers in our hospitals, suffering not from wounds, but from "scientific" treatment, while in the army.

Not only laymen, but an increasing number of independent physicians, are uttering warnings against the establishment of a system of State medicine, which is more odious and dangerous than State religion. Here are extracts from the Presidential Address by J. W. Van Derslice, M.D., Oak Park, Ill., before the Illinois State Medical Society, at Rockford, May 19, 1920, as reported in the Illinois Medical Journal, June, 1920:

"It would appear to the observer conversant with the facts that there is a trend of events that cannot be gainsaid; that the logical interpretation of past occurrences is that the medical profession stands today upon the threshold of State medicine unless the organized profession with united, persistent, aggressive measures combats the various agencies which are so surely bringing about a socialization of the profession.

"This exploitation of the profession has not been confined to the legislative bodies but in no small measure it has been evolved by members and organizations of the medical profession itself.

"The medical profession of this country has given organized and individual effort toward the creation of a United States Department of Health. To this idea all have subscribed; this largely, first, because it appealed to our vanity; second, because many prominent members of the profession approved it. Nevertheless, the safety to the profession depends wholly upon the attitude of the recipient of the office.

"For example, the aim of some of the advocates of this venture is that the department regulate the practice of medicine and allied professions; supervise all State departments of health; all State institutions, hospitals and dispensaries; that all candidates to enter the study of medicine expecting to receive State appointment shall first secure a certification of fitness from said department and only to enlist such number as the service shall annually require; in other words build up the same political institution as West Point; to fix a health standard above the minimum of which individuals are to be considered well; to have periodic physical examinations of every individual in the State; the establishment of compulsory treatment, without limitation, other than recovery or death, of those compulsorily examined and found to be below the minimum standard of health and of those taken sick; a compulsory sickness, insurance system to provide funds; the insurance premiums and payments to be determined along actuarial lines. Here is the embodiment of the defeated New York measure dressed out in new attire to be foisted upon an unsuspecting profession by the establishment of a national department of health.

"Politicians look with much favor upon any new science which increases the patronage they may be able to dispense in the form of salaried positions, as these assure at least that many workers at the polls.

"That the above picture is not greatly overdrawn as to the activities desired by those now in authority in the government public health service is evidenced by the many bills that have been introduced in Congress in which the various States were to receive government subsidies when these States agreed to act conjointly with the Public Health Service.

"There is to be a very definite attempt to secure a national department of health in the near future. Before giving the endorsement of the organization to this venture a little caution should be exercised to see what safeguards there are to be against State medicine."

Political doctors have been so reckless in their enforcement of a held-over war law, as to invite a word of caution from the A.M.A., acting through the United States Public Health Service, which warns against examining a "wrong class" of girls—that is, those whose families have some influence. Commenting on this, the Truth Teller says:

"The warning to use caution and good common sense in reporting sources of infection comes from the knowledge that health officers are assuming powers and authority which they do not possess, and that they are likely to get into trouble if they tackle the wrong person. A health officer who insists upon making a personal examination of any girl is exceeding his authority and the bounds of common decency, and should be promptly prosecuted. And a health officer who publicly visits a girl with such a purpose is liable to a charge of malfeasance which makes a perfect basis for a suit for damages and for removal from office. This action should be taken promptly, as it will stop any practice of that kind. Do not be misled by any claim of authority from the State or Federal governments to make such examinations, for there is no such authority and it cannot be given under State or Federal constitutions. Just tell such officials that they are exceeding their authority and what you intend to do, and the bluff will rarely be carried any farther. If it is, call an officer and get an honest attorney. The latter is important, as officers and attorneys generally stand in with these perverts and will advise yielding to the assault. But do not do it! . . .

"We have repeatedly offered a premium for a case of venereal disease cured by allopathic treatment, and we have not been called upon to pay it. It is true that crude doses of mercury and potash or shots of salvarsan do not cure syphilis. Nor does heroic medicine cure any disease. It suppresses it in some cases and aggravates it in many cases. In either event the patient is injured. And in the event that he begets children while a suppressed disease is in his system those children will be affected by it, often fatally and always seriously."

H. B. Anderson, secretary of the Citizens' Medical Reference Bureau, protests against State medical control of children. He says:

"Assuming for the sake of argument that the physical condition of the average pupil is as bad as claimed, does that afford a sufficient reason for enlarging the burdens and increasing the labors of those in charge, by turning the schools into general hospitals or free dispensaries? It is the plain duty of the school authorities to see to it that the school buildings and all places where the students assemble for study are safe, sanitary, comfortable, well lighted and ventilated, and in every way suitable and calculated to facilitate and promote the work to be there performed. When they assume to go beyond this, and to take charge of the physical condition and health of the pupil, we believe they have transcended their functions. This duty should be left to the parent, or the legal guardian, where it properly belongs.

"Furthermore, although there may be exceptional cases and localities, we should say that, as a general rule, if the duty of looking after the health and physical condition of the child is taken from the parents and his chosen physician and delegated to the school, it is not likely to be so well performed. Those medical practitioners who are appointed under any political regime to the charitable work of the State are not apt to be the most experienced or skilled physicians or surgeons, but rather the new recruits to the profession who are looking for business. Should the schools add this department I can readily discern the opening up of a large field for exploitation and experiment."

* * *

Tilling the Soil.

A FEW foppish and unthinking town and city dwellers sometimes take delight in referring to farmers and members of their families as "rubes," "roughnecks" and "backwoodsites."

The larger percentage of small land owners in a country the less industrial unrest.

How very differently have the really great and worth while men of the world spoken of those sturdy folk, engaged in agricultural pursuits.

Here are a few of such comments, collected by the Dearborn Independent:

George Washington—"Agriculture is the most healthful, most useful, and most noble employment of man."

Napoleon—"Agriculture is the soul and chief foundation of empires; industry produces riches and the happiness of the people. Exportation represents the superabundance and the good use of both."

Thomas Jefferson—"Let the farmer for evermore be honored in his calling, for they who labor in the earth are the chosen people of God."

Benjamin Franklin—"There seem to be but three ways for a nation to acquire wealth; the first is by war, as the Romans did in plundering their conquered neighbors—this is robbery; the second by commerce, which is generally cheating; the third by agriculture, the only honest way, wherein man receives a real increase of the seed thrown into the ground, in a kind of continual miracle, wrought by the hand of God in his favor, as a reward for his innocent life and his virtuous industry."

Daniel Webster—"The farmers are the founders of civilization."

Lord John Russell—"In a moral point of view, the life of the agriculturist is the most pure and holy of any class of men; pure, because it is the most healthful, and vice can hardly find time to contaminate it; and holy, because it brings the Deity perpetually before his view, giving him thereby the most exalted notions of supreme power, and the most endearing view of the divine benignity."

Henry Ward Beecher—"He that would look with contempt on the pursuits of the farmer, is not worthy the name of man."

Lord Chatham—"Trade increases the wealth and glory of a country; but its real strength and stamina are to be looked for among the cultivators of the land."

Virgil—"Command large fields, but cultivate small ones."

Oran Roberts, former Governor of Texas—"Civilization begins and ends with the plow."

Edward Gibson—"Agriculture is the foundation of manufactures, since the productions of nature are the materials of art."

Johnson—"Agriculture not only gives riches to a nation, but the only riches she can call her own."

Edward Everett—"Agriculture seems to be the first pursuit of civilized man. It enables him to escape from the life of the savage, and wandering shepherd, into that of social man, gathered into fixed communities and surrounding himself with the comforts and blessings of neighborhood, country and home. It is agriculture alone that fixes men in stationary dwellings, in villages, towns and cities and enables the work of civilization, in all its branches, to go on."

Swift—"Whoever makes two ears of

NERVES

AMETROPATHY is the most modern, the least understood, yet the most rational method of dealing with disorders of the nerves and internal organs. It is not suited to conditions due to organic lesion or infection. It cannot, for instance, cure tuberculosis (though it may remove the cause of the depletion that brought on consumption;) but it will produce positive results in cases of Neuritis, Neuralgia, Nervous Heart, Epilepsy, St. Vitus's Dance, Stuttering, and in functional derangements manifested by states of Fear, Despondency, Headaches, Insomnia, Asthma or Indigestion.

Persons who (in spite of sound organs) are suffering physically or mentally, particularly those subject to spells of unnatural fatigue, and to whom the known methods of treatment do not bring lasting relief, will probably find in AMETROPATHY the solution of their difficulties.

Ametropathic Institute, Los Angeles.
523 So. Westmoreland Ave., Tel. 53093
Hours: 9—12.

REMOVED TO LANKERSHIM BUILDING, COR. SPRING AND 3RD STREETS.

Knock Out That Cold!

And Prevent Other Complications

Don't Fear La Grippe or "Flu"

DR. HILLER'S ESSENTIAL OIL TABLETS NO. 50, a natural restorative, free from drugs or opiates, relieve a cold in 24 hours, or less, and prevent all Throat, Bronchial and Lung Complications. When taken in the early stages of Pneumonia, the patient usually becomes convalescent in 3 to 5 days. They are particularly effective and dependable in the treatment of Influenza, Pneumonia, Incipient Consumption, Bronchitis, Coughs, Colds, La Grippe, Laryngitis, Asthma, Whooping Cough, Croup, Bronchial Pneumonia, Catarrh, Sore Throat, Hoarseness, Tonsilitis, Hay Fever and Capillary Bronchitis in children.

Special Trial Package, with full directions, 2 Tubes $1.00
Full Package, 12 Tubes $6.24
By Mail (postpaid) on Receipt of Price.
Prepared for and Sold exclusively by
FREDERICK HILLER, M.D.
Lankershim Bldg. Suite 710, 711 and 712. Entrance 126 West Third Street.
Hours, 10 to 12—1 to 4. Sundays, 10 to 12 and by Appointment.

HEALTH RESTORED
BY NATURAL METHODS
Send stamped, directed envelope for particulars and terms of my Three Months' Course of DIETETIC HOME TREATMENT.
HARRY ELLINGTON BROOK, N. D.
Mail Address, P. O. Box 418, Los Angeles.

DR. R. H. BEACH
DENTIST
Crown and Bridge Work a Specialty. Extracting.
S. E. Corner Fifth and Hill Sts.
Entrance 506 S. Hill St. Phone 63613.



Invaluable in the Relief of Anaemia, Debility, Intermittent, Remittent and Congestive Fevers. Best for the Blood.

O-M
INFLAMMATION
TABLETS

IF YOU have any stomach, kidney, liver or intestinal trouble, TREAT FOR INFLAMMATION. In inflammation of the stomach, as in dyspepsia, biliousness, palpitation of the heart, dizziness and nervousness, these Inflammation Tablets insure almost immediate relief. In the relief of inflammation of the intestines, as in gastritis, peritonitis, constipation and rheumatism they are unfailing. If ill or failing in any way take O-M Inflammation Tablets. They give results. They are healing to the linings and strengthen. They are a type of remedy that will help any trouble, and it takes but two or three doses to prove their worth. Two sizes, 65c and $1. Supplied by druggists and by mail. Address Old Mission Laboratories (Coast Agents) Pasadena, Cal.

JUST READ THIS STATEMENT

"Your O-M Inflammation Tablets have healed the linings of my stomach, stopped all soreness and dyspepsia. I know now that it was inflammation that was causing my trouble."

HEALING TO ALL LININGS

Seeing Glacier National Park in Four Days.

BY ALLEN M. CULVER.

"SEE AMERICA FIRST," this is the slogan you hear on every hand today, and the great railways have spent thousands of dollars on this phrase with the distinct end in view of bringing people to Glacier National Park. Their efforts have not been in vain for thousands of people yearly visit this glorious spot. We are eating breakfast in the diner, our train is an eastbound one and it has just come to a stop at Belton, Mont., which is one of the gateways to the park. There are a number of people in the diner who have the same objective in view that we have and one of the passengers asks the dining car conductor how far Lake McDonald (one of the principal attractions and the first stop that the auto stage makes after leaving Belton,) is from Belton. The conductor's face is a perfect blank, but he turns to the sleeping car conductor, who is just eating his morning meal, and puts the question to him, and he in turn answers that he has no idea. Is it any wonder that the railroads find it difficult to pay dividends?

We do not leave the train at Belton as we wish to save Lake McDonald till the last, so we continue on to Glacier Park Station, which is about sixty miles further east. We arrive here about noon and go at once to the magnificent hotel which is constructed from some of Americas largest and finest trees, in fact the entire lobby is surrounded by enormous logs in the rough that act as pillars, extending up five floors and supporting the roof. To the traveler who has visited Yellowstone National Park this hotel can be described as quite similar to "Old Faithful Inn" only a great many times larger. We arrive at the hotel just as luncheon is being served and as we have set out to see the park in four days we can waste no time, and after a very good meal we start at once in one of the auto busses for Two Medicine Lake. Every seat is taken in the stage, as, in fact, they are in all the stages, and everyone is in the best of spirits. The driver pushes right along at about twenty-five miles an hour and a little before 3 o'clock we arrive at Trick Falls, so named because there is about three times as much water descending at the bottom of the falls as there is coming over the top, due to the fact that a large portion of the water comes in through an underground passage.

Park is a Perfect Riot of Wild Flowers.

ON OUR way from here over to the lake we see every variety of wild flowers, all shades of blue, red, pink, yellow and in fact every color imaginable. I think that this park must be the greatest place for wild flowers in the world. The guide tells us that there are 260 varieties in the park. We arrive at Two Medicine Lake about a quarter of four for one hour's stop. Mountain peaks rise sheer against the sky in every direction and most of them bear Indian names given them by the Blackfeet tribe. A few of the peaks seen from the lake are Rising Wolf, Pumpelly Pillar, Rising Bull, Grizzly Mountain, etc. After our all too short stay here we return to Glacier Hotel, arriving in time for dinner. In the evening a log fire is kindled in the huge fireplace in the lobby of the hotel and everyone gathers round. And on this special evening we happen to be favored by a visit from about a dozen Indians, all in their war paint, which adds color to the scene.

From Glacier Hotel looking to the westward a great many peaks can be seen, among same being Spot Mountain, Bison, Papoose Mountain, Squaw Mountain, Bear Head and Red Crow. I love these Indian names and to me it gives you part of the atmosphere of the place in just reading over the names.

Second Day—Divide Mountain Where Water Runs Three Ways.

WE RISE early on our second day and at 8 a.m. we are on the stage bound for Many Glacier Hotel, which is fifty-five miles distant from here. In about an hour we are near Divide Mountain, from which point water runs in three directions. To the Pacific, to the Gulf of Mexico and to Hudson Bay. When we visited Yellowstone we saw Two Ocean Pond, from which water runs to both the Pacific and the Gulf, and considered it a wonderful sight, but Divide Mountain is going it one better.

At 10:20 we arrive at St. Mary Lake, some of our passengers get out here and other passengers take their seats but we will not stop here until our return trip. The roads in the park are exceptionally good and the machines travel at a rapid rate and we arrive at Many Glacier Hotel which is rather similar to Glacier Park Hotel, for luncheon. We are traveling fast as there is a great deal to see for a people who have allowed themselves just four days and at 2 o'clock we are on horseback with a party headed for Iceberg Lake, the round trip to which point is about fourteen miles. It is the most beautiful trail. Just as we start about forty boys on horseback from Culver Military Academy come galloping down the road. On our way to the lake we see bighorn sheep grazing up on the mountainside and a way up in the cliffs we see mountain goats; these little fellows the guide tells me can go right up over a practically perpendicular cliff, which seems almost incredible. We arrive at Iceberg Lake at about 4 p.m. It is a warm day and the lake is filled with dozens of icebergs, being caused by the fact that a glacier flows down into the lake and as it breaks off forms the icebergs. Our party is very loath to leave this spot and our guide has considerable trouble in getting them started back and as it is beginning to get dark he grows rather impatient. However when we at last get started the horses jog on at a merry pace and we are back at the hotel for a fine dinner at which some of the most delicious trout is served us. After our long day, which certainly does a city man a whole lot of good, we are extremely tired, in fact, I think that I have used muscles today which have not been put in play for a number of years and it does not take us long to get into our very comfortable beds. But just a little before I left the lobby some news from the civilised or uncivilised world, just as you choose to call it, crept in as a dispatch was received that Jack Dempsey had knocked out Miske in the third round. This was the first telegraphic news we have had since leaving Seattle.



Two Medicine Chalets, Two Medicine Lake, Glacier National Park.



Gunsight Lake, Glacier National Park.



Upper St. Mary Lake, Glacier National Park.

Our Third Day is a Very Busy One.

MANY GLACIER HOTEL has a most picturesque location right on the shore of Lake McDermott and my room looks right out on the lake. When I awake at 6 o'clock in the morning the fog is so heavy that we are unable to see more than thirty feet but as we are eating breakfast in the large and artistic dining-room the fog lifts and the sun breaks through, making a most glorious picture. And out across the lake we get a fine view of Grinnell Mountain, Grinnell Glacier, Mt. Wilson, Swift-Current Pass, The Garden Wall, Mt. Gould and a number of other peaks. At 8:30 we are again seated on the auto stage and are headed back towards St. Mary Lake, although the sun comes out very warm. Still while you are riding through the forest it is very cool and in order to be comfortable I have put on two pairs of wool stockings, and also I am wearing my sweater and heavy overcoat, which goes to show that a person visiting here who wishes to be comfortable must prepare for both hot and cold weather. Among other information in the small pamphlet gotten out by the railroad it says, "Take some old clothes with you," and this is certainly a valuable tip. It is all right to have good clothes along for you are meeting a lot of delightful people at the hotels and of course everyone wants to put up some kind of a front, but you can leave these at the hotel and put on your old duds when you hit the trails; also a pair of puttees are very serviceable. Our stage drives right along at a rapid rate. We drive for miles along the shore at Sherburne Lake and Swift-Current Creek, and just before we make a turn to the south the driver informs us that Duck Lake is straight ahead of us about twelve miles to the eastward, and this reminds me of old Duck Lake in Michigan where I spent so many pleasant hours as a boy.

We are now traveling along the shore of Lower St. Mary Lake and at 10 a.m. we arrive at St. Mary Chalet which is at one end of Lake St. Mary. Here we leave the stage and in about an hour after our arrival we are on the cosy little steamer making the trip up the lake to "Going to the Sun Chalets" and the trip is a most delightful one. We disembark at noon and eat our luncheon in the dining-room, from the windows of which we view the most gorgeous panorama and we obtain a fine view of Sexton Glacier, "Going to the Sun Mountain," Gunsight Pass and "Almost a Dog," "Little Chief" and "Red Eagle Mountains." After luncheon we take a hike of about three miles over in the direction of Sexton Glacier. As soon as we return our little steamer is ready to leave and at 3 o'clock we are back at St. Mary Chalet seated on the stage headed back to Glacier Park Hotel, at which place we arrive for dinner.

After a very sound night's sleep, in fact, you sleep soundly every night up here, we take the train at 8:25 a.m. to Belton, on our way crossing the Continental Divide; we leave the train at this station and

(CONTINUED ON PAGE TWENTY-THREE.)

(Continued from page 4)

THE ELFIN FOREST OF CALIFORNIA

one called the Ixchela-flowered Zooseberry. California berries were very much of a joke (Erosmarin specimen.) This bush goes to to me. But I have learned not to despise extremes in the matter—covering stem, summer rains they are entitled to much branches, twigs, flowers and fruit with a prickly armor. It is partially justified in this, perhaps, as a protection to its bright, cardinal-hued, fuchsia-shaped flowers, which hang in racemose profusion from slender branches that are often several feet in length. It may be, also, that the berries attain their best flavor only when the birds, and that Nature has ordered it so. Whatever has attracted the birds to the bushes in the south, we should expect to go to the top of the higher mountains in the north, so when we look for it here in the north, we should expect to go to the top of the higher mountains in the south.

The true home of the thimble berry is in one Zeta hungry searching for them.

The raspberry grows at a higher altitude, being most plentiful up towards Pine Knob. Its berries have an excellent flavor, but they are so few and far between that one Zeta hungry searching for them.

California, sometimes called California raspberry, is a common shrub in many parts of the chaparral belt. It has the same hairy, gray-green foliage as its desert sister, making it a marked shrub and easy to pick out from the other shrubbery. While it is not so strongly aromatic as the desert sage-brush, it still has an abundance of the pungent odor, as one finds out when he wades through a thicket of it on an exposed slope some hot summer day. The new branches which the shrub sends up each year are covered with such a soft, gray-green pubescence that one feels like stroking it—at least I always do—a feeling akin to that of the desire to run the hand over any soft, furry coat we may happen to see. These most

Insuring fraudulent stocks is just as criminal as issuing fake bank notes and ought to be punished with equal severity. We are too easy-going with this stripe of wrong-doers.

To be happy, be friendly.

Staying-power is more important than brazing-power.

What you are is more important than what you've got.

Remember, employees like to comply with requests rather than grudgingly-given orders.

Thoughts on Life and Business.

THE MESSAGE OF THE ROSES.

BY FLORA BRADWOOD.

CRIMSON, yellow and white! In a secluded corner of a tiny garden, they unfolded their petals to the dawn!

Three perfect rosebuds, promises of great beauty, glistening with dewdrops; the warm rays of the morning sun shone down and welcomed them to a land of loveliness! The world would be enriched by their presence, and so they traveled.

. . . . . .

In the old thatched cottage, under the shadow of the hill, the mother pursued her simple duties, but the days were so long since he went away!

The wrinkled hands were careworn and weary, and the eyes, once so blue, were becoming dim; the back, once so straight, was not so strong as of yore, and the dear head, that had gleamed like burnished copper, was now snow white. The years had seemed so long since he passed down the path, and out of the little gate, and faith had almost died in her heart. And then one day came the yellow rose, radiating its smiling message!

Be brave and smile, smile, smile, it seemed to whisper! But momentarily the tears welled up, as she gazed upon it, and memories crowded in, and touched her heartstrings with a wondrous, but plaintive melody. As she looked into the heart of the rose, she saw again, the face of her boy!

A tiny babe with eyes of forget-me-not blue, shell-pink hands, and ten tiny toes, on ever restless feet.

And again, as he appeared in his first breeches, hands in newly acquired pockets, and trying, oh, so hard, to be a "real big boy!"

The picture faded, and he had reached manhood; eager, impulsive, brimming with youth and ambition, and imbued with the desire to do something worth while in the world.

Then came the morning when he left her. His cap was jauntily perched on his head, he whistled his way down the well-worn path, and out on to the highroad, which would lead to the city of his dreams.

At first, she had many letters from him, and then they became less and less frequent, finally entirely ceasing. Her only son—the light of her life—had forgotten her.

The little stream gurgled past the foot of the garden, as of old. The crocuses, hyacinths and wall-flowers, bloomed and faded in their seasons, and still he came not. But the golden rose had breathed its message of faith to her.

One memorable day, a strange new feeling of expectancy permeated everywhere. The canary in his swinging home flooded the cottage with a melody of welcome. As the little mother dusted the glass case, which had housed the old stuffed owl for many years, he seemed to blink comprehendingly at her, as if he, too, participated in this newly awakened hope in her life.

There were no other footsteps that sounded just like those! The long years had no power to erase from her memory, the eager spontaneity of their tread!

Their warm tears mingled, as he held her tenderly in his arms, and all was forgiven, in the joy of reunion. Her boy had returned.

And the golden rose in the tiny broken jar, on the table, dropped from its stately stem; its mission over.

. . . . . .

Clutching fingers of the past seemed to strangle him, strange sounds and long, sinuous shadows haunt him forever; waves of demoniacal laughter swept across his brain, to break the tomblike silence of the night! Just to get away from them all. They seemed to beckon so! His brain was on fire. To achieve oblivion, if only for a few hours, was his one plea. But ever they crept nearer and nearer, till he felt that they would at last entirely engulf him. Out of doors, a storm raged. The very elements seemed to have conspired against him, to add new anguish to his already maddened brain, and grief stricken soul!

The thunder rolled and reverberated in the distant hills, while the vivid lightning illumined the spectral-like trees in the garden. The wind sobbed and moaned around the old house, and always he heard the drip, drip, drip of the rain!

And now he saw the face of the man whom, through an inadvertent stroke, he had hurriedly sent into another world. At sword play, his weapon had slipped, and it was over! And the light for him, also, had gone out. He had killed a man! Would the drip, drip, drip of the rain never cease! It seemed to say "Farewell." For him also, life was over; soon he would be within four small walls, probaby for years—a convict—and then these well-known lines seemed to burn into his soul like flames:

"They think a murderer's heart would taint
Each simple seed they sow.
It is not true! God's kindlier earth
Is kindlier than men know,
And the red rose would but blow more red,
The white rose whiter blow!

But neither milk-white rose, nor red
May bloom in prison air;
The shard, the pebble and the flint
Are what they give us there.
For flowers have been known to heal
A common man's despair!"

His head fell forward on the table; like an over-tuned violin, a string had snapped! Then all was still.

He was back again in the garden of his beautiful home! Long, rolling lawns, emerald like, framed by borders of Easter lilies; rhododendrons flame on either side of the gate, just as yesterday, and everywhere he saw again bushes of big, white roses. Suddenly the snowy blossoms merged into one, as down the path the figure of the Christ appeared, bearing outstretched one perfect rose of waxen tint which He handed gently to him. He had found it—the White Rose of Hope!

The sun was streaming in through the Venetian blinds when he awoke. He pulled them up, drew aside the heavy portieres, and through the open window, on a bush hitherto unnoticed, bloomed one white rose!

A child of the shires, just one of the flotsam and jetsam, on the ocean of humanity. She had reached the age of 13 when I met her. Hair of spun gold, in which the sunbeams seemed to chase each other, and deep, dark eyes, with shadows and mystery in their depths, full of a great appeal, and questioning as if forever searching to elucidate the problems of life.

The pink geranium in the window box had ceased to exist, in spite of most assiduous attention, and it hurt her. She had tended it so carefully, watched it from a tiny bud till it bloomed into a real live flower. And now it had died! It had been quite a friend to her, too—this little waif who knew no others. In a lonely attic, through which a small patch of blue sky could be seen quite clearly on fine days, she managed to eke out a precarious existence.

Already the heritage of that most malignant of all diseases, tuberculosis, had laid its imprint upon her, and I knew that a few more months would terminate her little sojourn here. So characteristic of the disease, her days were full of hope, and promise of what she would accomplish, soon.

It was in the gray softness of a summer twilight when they met. She had finished her tasks for the day, while he—a struggling violinist in a small picture theater—was leaving, to begin his. They encountered each other on the narrow, rickety staircase, and as she smiled, his eyes rested on this little scrap of humanity, and a great love for her was born!

For many days they did not meet, till one day strange footsteps approaching heavily and slowly, warned him of something ominous. She had met with an accident, and they had sent to tell him of it.

In the long white ward of the hospital, he found himself, with somber tread; his heart filled with anguish, and unutterable sorrow. He had so little to take to her—this small girl whom he loved so dearly—but he had found a gorgeous crimson rose. The Rose of Love.

At the sound of his entrance she turned her head, and as the wistful eyes—now so dark with suffering—opened slowly, she

With trestle beside, then transition and found the floor as ours, a floor rough, high, and almost entirely obscured, by many creepers of wondrous hues, rather difficult to find even to her eyes of Rarest Youth and unsophistication. Through a forest of wonderful green she passed. The perfume of a thousand tropical flowers, with almost overpowering fragrance, held her in their spell. The vivid "Flame-of-the-Forest" beckoned joyously to her, while millions of fireflies gleamed in the surrounding branches with an iridescence almost unearthly. Tall palms and feathery bamboos swayed in the breeze, and the night owl answering to his mate was the only sound to break the silence. A strange new peace enveloped her like a mantle.

Then it all changed, and she found herself at the edge of the restless ocean, whose great blue waves broke and fell in long lines of foam at her feet, the salt free breath, tossed and blew her hair about the small white face. As she stretched out her arms to retain it all, the scene suddenly receded from her, till it gradually faded into oblivion.

She awoke, so free from pain, and as her eyes rested on the quiet rows of long white beds, she sighed, and longed unutterably to return forever to this new land, the beauty of which had been a revelation, too wonderful to have left behind. Then the realization came to her, that what she had seen was but a brief vista of greater wonders still to come, and with a smile of infinite happiness, she closed her eyes.

When Dawn stole in, with softly trailing garments of pink and silver, the little girl slipped into the Shadows. The wood doves cooed so mournfully, and the breeze caressing the golden cornfields, was only a whisper!

But along the lonely road, she did not journey alone. The glory of the Crimson Messenger—Love—guided her steps.

So small and still. The tired little hands at rest. With one, she had crushed the

(CONTINUED ON PAGE TWENTY-THREE.)

Rheumatism Left Him As If By Magic!



Had Suffered Over 50 Years!

Now 83 Years, Yet a Big Surprise To Friends

Regains Strength Goes Out Fishing Back to Business Laughs at "URIC ACID"

How the "Inner Mysteries" Reveals Startling Facts Overlooked By Doctors and Scientists For Centuries

"I am eighty-three years old and I doctored for rheumatism ever since I came out of the army over fifty years ago," writes J. B. Asbelman. "Like many others, I spent money freely for so-called 'cures', and I have read about 'Uric Acid' until I could almost taste it. I could not sleep nights or walk without pain; my hands were so sore and stiff I could not hold a pen. But now, as if by magic, I am again in active business and can walk with ease or write all day with comfort. Friends are surprised at the change."

HOW IT HAPPENED.

Mr. Asbelman is only one of thousands who suffered for years owing to the general belief in the old, false theory that "Uric Acid" causes rheumatism. This erroneous belief induced him and legions of unfortunate men and women to take wrong treatments. You might just as well attempt to put out a fire with oil as to try and get rid of your rheumatism, neuritis and like complaints, by taking treatments supposed to drive Uric Acid out of your blood and body. Many physicians and scientists now know that Uric Acid never did, never can and never will cause rheumatism; that it is a natural and necessary constituent of the blood; that it is found in every new-born babe; and that without it we could not live!

These statements may seem strange to some folks, who have all along been led to believe in the old "Uric Acid" humbug. It took Mr. Asbelman fifty years to find out this truth. He learned how to get rid of the true cause of his rheumatism, other disorders, and recover his strength from "The Inner Mysteries," a remarkable book now being distributed free by an authority who devoted over twenty years to the scientific study of this particular trouble.

NOTE: If any reader of the Times wishes the book that reveals these facts regarding the true cause and cure of rheumatism, facts that were overlooked by doctors and scientists for centuries past, simply send a post card or letter to H. P. Clearwater, No. 876-K Street, Hallowell, Maine, and it will be sent by return mail without any charge whatever. Cut out this notice lest you forget! If not a sufferer yourself hand this good news to some afflicted friend.

WHEN OUR COFFEE AT 35¢ IS PERFECTION IN THE CUP. WHY PAY MORE

Send 40c for a sample pound of our Household Blend Coffee, delivered free to your door by parcel post. IT'S 50c ELSEWHERE

CLEE-KOE

TEA, COFFEE & BEVERAGE CO.

316 West Fifth Street—Los Angeles, Cal.

Seeing Glacier National Park in Four Days.

BY ALLEN M. CULVER

"SEE AMERICA FIRST." this is the slogan you hear on every hand today, and the Great Railways have spent thousands of dollars on this phase of bringing people to Glacier National Park. Their efforts have not been in vain for thousands of people yearly visit this view of the Continental Divide from the Many Glacier Hotel which is the center of Many Glacier activities. Just as we start on our trip, which seems almost incredible. We arrive at Iceberg Lake at about 4 p.m. It is a warm day and the lake is dotted with some of our passengers fat out here and a great deal to see for a people who have other passengers take their boats but we will not stop here until our return trip. The roads in the park are exceptionally good and the machines travel at a rapid rate and to which point is about fourteen miles. It is the most beautiful trail. Just as we start road. On our way to the lake we see big-horn sheep grazing up on the mountainside and a way up in the cliffs we see mountain goats; these little fellows the guide tells us can go right up over a practically perpendicular cliff. which seems almost incredible. We arrive at Iceberg Lake at about 4 p.m. It is a warm day and the lake is dotted with allowed themselves just four days and at 2 o'clock we are on horseback with a party headed for Iceberg Lake, the round trip

The Mark of the Serpent—A Weird Tale.

BY HOMER KINGSLEY.

WE WERE about three or four days out, the sea was running high, for we were getting the tail-end of a nasty nor'easter, that had almost threatened to drive us down into the tropics. Indeed one passenger declared he had observed a water-spout coming our way, and another saw a giant sea serpent bearing down upon us.

Our leviathan was taking the giant whitecaps in great rolls, that to a landsman seemed mountain high. The sky was quite dark. Away to the south the lightning blazed out in uninterrupted flashes that lighted up the rigging in lurid splendor. The incessant thunder told plainly the course of the tempest.

It was far too windy for sensitive people on the promenade deck, and only those who loved the sea in its rougher mood dared venture out. Fortunately I had had no touch of mal de mer, and the brisk wind together with the tang of the storm kept me outside. That rare phenomenon, St. Elmo's fire, appeared fitfully to burn on the yard-arms; while miles abaft the track of the ship was bright on the phosphorescent water.

On the starboard side I found a group of our party who were "sticking it out," to win a bet, two to win, the others as witnesses. I joined them, and drew my chair into their circle.

"You not sick?" exclaimed one. "It's a case, once, of a physician that can at least keep himself well."

"Oh, he's immune! Not susceptible to any of his satanic majesty's tortures," sarcastically objected my stateroom mate, who was also of the medicine chest, and was beginning to be nauseated merely because he persisted in thinking about it.

"Well, this is indeed a relief!" exclaimed the ship's surgeon as he stepped up, "a whole company, and no one needing a paregoric," and he looked into each face laughingly.

"Rest awhile, with us, you're tired!" several spoke up. "Take this chair."

"On one condition."

"Name it," they answered in unison.

"That you young doctors let me have an ounce or two of ether apiece. You see there's a stitch or two to take on a patient in the steerage who had a bad fall, and she's so nervous that I'll have to put her to sleep first. My supply was lost when the container slipped off the table and broke.

"With pleasure," I exclaimed. My stateroom mate adding, "Need it now?"

"Not just yet, in about an hour or so," and he settled himself in the proffered chair.

"A favor should be recompensed—tell us a story," spoke up one.

"A story, ho!" was echoed by all.

"This shortage of ether reminds me," the ship's surgeon said, "of an incident, hardly a story—more like the last chapter of a penny terrible."

The group unconsciously settled back in their chairs, drawing their rugs up closer. A sailor passed by to adjust the binnacle lamp. A little spatter of light from the shaded electric to the right cast fantastic and grotesque shadows on the faces of the expectant listeners.

"A strange incident occurred," he began, "while on a South Pacific run. It was about the second day out from Bombay that just about dusk we picked up a lone European adrift in an open boat. He was nearly insane with thirst and hunger, and together with his disheveled clothes and hair, his sun-blackened face and parched lips, he presented a most pitiful appearance.

After plenty of fresh water, food and rest, he was able to talk coherently. It seems that the Indians had put him adrift in an open boat, as some sort of sacrifice to their gods. He would not, or could not, give any reason for such treatment. I had heard of the Sogi tribes that adhered almost to the letter of the Mosaic law in the severity of their judgments. One peculiar custom took the form of a two-fold curse to be visited upon the white man who failed to marry a native girl after having lived with her. The first part I knew to be the punishment or sacrifice of setting the man adrift in an open boat at sea, the other I had never learned—until later.

I thought no more about the rescued man or the Sogi curse, considering it rather miraculous, for the man that we happened onto his open boat.

Two days following his rescue I was half slumbering on the deck when I was aroused by a scream of terror that brought me to my feet in a hurry. Awakening so suddenly from a sort of half-sleep I experienced a tingling sensation at the roots of my hair. And the scream seemed to me particularly piercing. Just ahead of me I saw a native woman of exceptional beauty in form and figure reel into the arms of her escort.

"What is it? What's the trouble," he gasped, as I came up.

There was a circle of blank faces of those who had gathered for my response, as they watched the young woman.

'She's dying!" the young lady's escort cried, in his excitement. "Where's the ship's surgeon?"

The whole thing had occurred so suddenly that until then it had not dawned upon me that I was needed. It all seemed so mysterious and my ears were still ringing from that scream. I have a decided reticence for interfering in mysteries not my own. I stepped up to the apparently lifeless form of the young lady, and made a quick examination of tongue, eye and carotid. The symptoms were normal.

"It is nothing," I remarked as nonchalantly as my nervous tension would permit, "a mere surprise, a trifling fright perhaps. She will be herself in a moment. You must get some ice water—lower the head a bit—so."

"But what is the cause of it?" and her escort's eyes were wide with fear. He began chafing her wrists awkwardly, when the blue lips parted and a shuddering gasp escaped from the oppressed lungs. Looking wildly about her she cried: "There he is! I can't save him now! He threw me away then—" and her voice trailed off in inarticulate mutterings. The spectators stepped back discreetly, glad thatthe crisis was passed. I assisted in leading the young lady to her stateroom, and summoned the stewardess.

My curiosity then then mastered me, and I asked if he knew what caused her faint, or fright; if he had a theory, or knew of some reason.

He seized on the last word. "Reason!" he reiterated. "Theory! If I had one, I would have done something—to someone!" and his eyes glittered strangely.

I left him with a strange sensation, as if I had been suddenly dropped into a city morgue and called to examine the body of a victim of a mysterious murder case. This sensation, I analyzed to myself, was caused by the sudden awakening, and the overbearing and oppressive heat, but for all that, I had a strange unnatural feeling. As I went back on deck the second mate, who had witnessed the affair, asked me if "I smelled anything?" I glanced at him in amazement.

"Then I don't suppose you know what caused the trouble?" he questioned.

"No, hardly," I answered dubiously. I looked for a secluded spot to think it out, for my mind seemed to be in a whirl. I asked myself several times what particular emotion that scream suggested. Joy? Surprise? Hate? What? Fear seemed to be the only motive that appeared reasonable. "Fear of what?" I argued. "Fear of whom?" I asked myself. Then I tried to remember who was in the company that gathered. In an attempt to formulate a theory, I slowly walked past the scene. That portion of the deck seemed to be now deserted by all. Then it came to me that just before I had lost myself in a semi-sleep, the man whom we had rescued had been occupying the deck chair directly in front of the woman. After a moment's earnest thought I was able to focus him in my mind's eye. He wore a tan panama and a suit of white duck, each having been given him by sympathetic passengers. "Could he have been the one who had frightened that girl so?" I asked myself. But how could he have caused her to faint?

Later in the day the young lady and her friend appeared on the deck again. She was still pale and weak and clung to his arm closely. He carried a heavy cane and his eyes looked closely at the passengers.

"There seems to be trouble in the air," I thought to myself. But I stopped to speak to him.

"I am pleased to note your friend's recovery from her shock. It was really most unfortunate. Was it fright, and may I ask, if you know just what caused the trouble."

He scrutinized me keenly, and the girl shrank from my professional gaze.

"Zella cannot explain—now!"

I noticed that he gripped his cane suggestively, or rather savagely. I was in the midst of a polite reply and offer of help, when from the deck below a pistol shot interrupted, followed immediately by a crash of glass, and there was a hoarse bellow of pain mingled with terror. I started for the companionway wondering what now threatened.

Before I could reach it, the steward came bounding up the steps and ran into my outstretched arms.

"What's up, man?" I roared.

"He's dead! He's dead! I shot him. He dropped like a beef," wailed the frantic steward, as he squirmed in my arms.

"Who's dead? Tell me quick?" I commanded.

"The man with the panama. The man we rescued! I caught him trying to swallow ether. He lifted the bottle—I fired to break it. He fell! Oh, oh, my God!" and he groaned miserably.

I gave him into the arms of a stout passenger and jumped for the stairway. Ahead I heard the hard slam of a door. As I reached the lower deck, I found enough to satisfy me that something was decidedly wrong on that ship. But to quiet the crew and passengers I strolled with all apparent leisure back on deck.

The steward came toward me. "The corpse? You found it!" he asked with a blanched face.

I answered as indifferently as possible. "Man, you're excited! Beyond a few bits of broken glass, and the odor of the chemical you mentioned I found nothing. You must have been dreaming. I would advise you to be more careful in your libations hereafter."

"You mean to say—" he flamed.

"That is all—" I said, for I desired to put an end to the whole affair until I could formulate some reasonable hypothesis for the day's events. The angry steward glanced about him and saw a hundred eyes laughing at him, and slipped away.

I retired to my cabin to think. The seeming demoniacal actions of the man with the panama hat, and in fact the whole devilish affair, nettled me. I hardly knew whether to take up the matter with the captain or not. The last occurrence was this:

The steward had entered his precincts below rather suddenly and discovered a man in the act of removing a bottle from the shelf. The steward knew the bottle contained ether, and too amazed to cry out, and too slow of mind to outwit the thief, who he thought was about to swallow the contents, he grasped his pistol and shot at the bottle. The man fell and the steward very much frightened, fled.

I pulled from my pocket an ordinary druggist label to which clung small pieces of glass. The paper said plainly, "Spirits of ether—poison," and marked with the ordinary skull and cross-bones. I looked long and hard at that tangible bit of evidence, but I did not arrive at any particular or satisfactory conclusion.

The day passed and the next. On the evening of the third day the steward apologized, and I tried to atone for my injustice to him. He happened to casually remark that the man whom we had rescued had called upon him with profuse apologies and regrets, tendering remuneration for the damage as soon as he reached friends in port. It seems that he had so far restored himself to the steward's good graces, that he had purchased the remaining stock of ether, which amounted to a small bottle partly filled.

'What did he want it for?" I asked at once, very much interested at the mention of ether again.

"Oh, I don't know, something or other on his back," he said.

I was thoroughly mystified, and even went as far as to overhaul my emergency outfit, but for the life of me I had no reason to believe that I would need it.

The ship's barometer had been steadily dropping and a storm seemed imminent. I walked the deck in a feeling of umbrage. As I turned a corner suddenly, I beheld the lean figure of the man with the panama hat regarding me intently from a point up the deck. After a moment's hesitation he thrust his hands into his pockets and stalked towards me humming a peculiar air as he did so. My every nerve seemed to be on a tension just at that time. There was a sort of feeling of the presence of the Unknown, if the presence of such a thing could be said to exist.

"A thousand apologies for disturbing you," he said, bowing; I am searching for a doctor, and I believe that you are the ship's surgeon that rendered such efficient service to me when I was picked up from that beastly boat."

I inquired what I could do for him.

"Just a slight favor, I merely desire a small quantity of ether—you have that, of course?"

"A bare whiff, I am afraid," I said, and I looked at him closely, wondering what could be the reason for his great need of ether.

"Pray get it!" he implored while his face darkened and was almost distorted. His request was almost mandatory in its intensity.

I sent the cabin boy after it. I handed it to him, determined to see for myself just what he did with it. He seemed to be shaking as if he had the ague, and almost snatched the bottle from my hand. With an inarticulate cry, he drew the stopper and dashed the contents down the back of his neck! I gazed in stupefied wonder at the inexplicable proceeding.

"In the name of—" I gasped.

He smiled. "It's all right—it's all right," he said rather hoarsely, "just a mere local irritation," then thanking me warmly he turned and walked rapidly away.

At about that time the storm began to break in fury. I went to the smoking saloon, and sat down in a far corner. I had been sitting there in moody contemplation for about an hour or two when the second mate came up.

"Come with me, quick," he said.

He wheeled and darted off rapidly, glancing over his shoulder to see if I followed. I had scarcely taken three steps when from the forward saloon came a wailing cry that nearly froze the blood in my veins, and brought the men in the smoking-room to their feet standing tense. It was a long drawn out and hopeless cry, but filled with a nameless despair.

Then it sounded again and nearer. The figure of the rescued man, without his hat, and hair disheveled, leaped up the companionway and sprawled on the deck, writhing horribly, crying with an anguish that tore at one's heart strings. He scrambled to his feet and plunged frantically forward and blindly. He stopped to clutch at the back of his neck.

Spectators who had gathered from among the passengers gave him a wide berth, no one knowing just what ought to be done. The storm was breaking in increasing fury. There was lightning and thunder. The wretched man's cries, his groaning and mutterings together with the storm filled the very air with horror.

Of a sudden the crouching form crashed to the planking with a wailing, hopeless cry. The body writhed horribly, twisting about in contortions more grotesque and gruesome than it is man's usual lot to witness with unclouded senses. The malady, if such it was—or some influence, if it was that—held him in its grasp with relentless vigor, against which he hopelessly struggled. At moments there would come a calm, then again the man would clutch at his back and moan most pitifully. It was truly awful. I remember now that none of us moved, for the thing was positively uncanny.

At moments the suffering victim bounded clear of the deck, to drop back limply, gasping and whistling for breath, ever clutching and clawing at his throat and back. My professional instinct asserted itself and I stepped forward, but my services were not needed.

The form lay on its face, pulsating feebly, and there was a sight! Limned on his bare shoulder was the repulsive outline of that most hideous reptile—the cobra. As the form moved in its last throes of life, the swelling hood of the snake seemed to expand in intensity. At last the crumpled figure flattened out in the last gasp of a merciful dissolution.

I stepped forward and bent over the form, although there were, I remember, cries of warning. I called for a pike and a scared seaman threw one at my feet. Sternly in earnest, now, I set about to uncover the mystery. Strip after strip—piece upon piece of clothing was removed from the body. With a sudden wrench I bared the back.

"Strike! Strike!" called a chorus of high-pitched voices.

I saw then and understood, for the first time. I passed the pike down the man's body—across the snake's outline—yet it moved not a hair's breadth. Again I did so for the benefit of the passengers, pressing down strongly with a like result. The truth

(CONTINUED ON PAGE SIXTEEN.)

one called the fuchsia-flowered gooseberry (Grossularia speciosa.) This bush goes to extremes in the matter—covering stem, branches, twigs, flowers and fruit with a prickly armor. It is partially justified in this, perhaps, as a protection to its bright, cardinal-hued, fuchsia-shaped flowers, which hang in racemose profusion from slender branches that are often several feet in length. It may be, also, that the berries minus their thorns would be especially palatable to the birds, and that Nature has therefore given them this protection. Whatever the cause, certain it is that the berries of the fuchsia-flowered gooseberry are veritable "thorn-drops." They are too small and so nearly pulpless to be of any economic domestic use. The fruit of the common wild, or canyon, gooseberry is freely gathered for making jelly, as it is much larger and juicier. But these berries, too, are heavily armored with thorns, and to gather them with comfort, one's hands must be protected with good, stout gloves.

The Flowering Currants One of the Chief Attractions of the Forest.

THE gooseberry family is well represented in the Elfin-Forest. Besides the true gooseberries, there are several of their first cousins, the currants. The chiefest of these is the flowering currant, or "incense bush," as it is often called, on account of its exceedingly heavy and rather agreeable fragrance. Not only are the flowers fragrant, but the foliage as well. One who gathers and carries home an armful of the flowering branches is perfumed as by some invisible spray. The shrub is deciduous, usually some eight or ten feet tall, and of irregular shape. It is not at all noticeable for most of the year, but along in December it comes into its own, for it is the very first of all the new flowers of the year. Then, a little in advance of its oncoming leaves, its bare branches break into bloom, and for two or three weeks the shrub becomes a light pink cloud resting among a thicket of ceanothus, sumac and other chaparral shrubbery. By Christmas time the leaves are overtaking the flowers, and the branches are in fine shape for holiday greenery. They are used to some extent for this purpose, but their keeping quality is so poor, unless they are in water, that other sorts of shrubbery are preferred where the decorations are to remain longer than a day or two. The currants which this shrub bears are of no consequence, being dry and bitter. This early-blooming currant is botanically known as ribes glutinosum, the specific name coming from the rather sticky, glutinous character of the new branches and foliage. It is a very common shrub in the near-coast mountains of Ventura and Santa Barbara counties.

There are several later species of currants, some with pink and one with yellow flowers. None has such highly scented foliage, however, as the glutinosum. One found in the San Gabriel Mountains and westward has a more delicately-scented foliage, and large racemes of rose-pink flowers; but the flowers are not so numerous and often much hidden by the leaves. Its blooming time is from January to March. I have found it in fine condition in February among the Eagle Rock hills. Its bright green leaves make it an attractive shrub at any time, but it is especially charming when in bloom. It bears the long botanical name of ribes malveceum-viridifolium.

In the higher mountains there are two or three other species of currants much resembling the last, but not so robust, nor with such pleasing flowers. The one yellow-

Wild Blackberries as Big as Olives

flowered species mentioned is principally a dweller of the washes. Both in its flowers and shiny black berries it always reminds me strongly of the old Missouri currant in the garden of my youthful Middle West home.

Grow in the Elfin-Forests.

THREE berry bushes of the rose family find a home in the Elfin-Forest, although no one of them is plentiful. One is a blackberry (rubus vitifolius;) another a raspberry (R. leusodermis,) and the third is the thimble berry (R. parvifolius.) The blackberry is not uncommon near the coast and in the moister canyons inland. Its berries have a very good flavor, although they are small and quite scattering on the bushes. When I first came from the Middle West—where as a boy I had gathered wild blackberries by the ten-quart pailful, and as big as olives—these wild Southern California berries were very much of a joke to me. But I have learned not to despise summer rains they are entitled to much credit for being as good as they are.

The raspberry grows at a higher altitude, being most plentiful up towards the Pine Belt. Its berries have an excellent flavor, but they are so few and far between that one gets hungry searching for them.

The true home of the thimble berry is in the north, so when we look for it here in the south, we should expect to go to the top of the higher mountains to find it; and we do. Its home here is in the San Bernardino Mountains, and around Mt. San Jacinto and Mt. San Antonio. It is a very scanty bearer in this region, and the fruit which it does produce is even more insipid than in the north—which is saying a whole bookful. Nevertheless the bush is always welcome to my sight for its fine, large leaves and wild rose-like white flowers.

The common desert sagebrush (artemisia tridentata) is not a true chaparral shrub, although in a way it is closely connected with the Elfin-Forest, in that it meets the dwarf shrubbery, and even mingles with it to some extent, where the chaparral borders on the desert. But its sister, artemisia californica, is a common shrub in many parts of the chaparral belt. It has the same ashy, gray-green foliage as its desert sister, making it a marked shrub and easy to pick out from the other shrubbery. While it is not so strongly aromatic as the desert sagebrush, it still has an abundance of the pungent odor, as one finds out when he wades through a thicket of it on an exposed slope some hot summer day. The new branches which the shrub sends up each year are covered with such a soft, gray-green foliage that one feels like stroking it—at least I always do—a feeling akin to that of the desire to run the hand over any soft, furry coat we may happen to see. These new branches look as if they would make a nice soft mattress for your mountain bed; and so I thought when I was new to the Chaparral Trail. One evening a party of us made camp near a thicket of this sagebrush. I gathered several armfuls of the stuff and made a beautiful, downy-looking bed. But when I lay down upon it, the stuff packed into a wad as hard as wood, and at the same time let me have the full benefit of all the rocks, roots, and inequalities of the ground beneath.

Beware of artemisia when looking for "mountain feathers!"

The next chapter will be on "Some Flowering Shrubs of the Chaparral."

(Copyright, 1920, by F. M. Fultz.)

SUCCESS.

BY FLORA BRAIDWOOD.

I HAVE just read, with much enjoyment, an article entitled "What Are You Getting Out of Life?" and which will appeal to every thinking person of today. It is so forceful, and the question is such a vital one, that I feel I must pen a few of my own thoughts relative to it.

I do not presume to be competent to attempt a reply—it is merely that the force of the article itself has started a train of thought, which has long filled me with unrest, and the intense desire to bring before those who control, to a very great extent, the destinies of the masses to endeavor to make them realize the vast struggle it is for the majority of people to even eke out a precarious existence.

A question which at this moment is absorbing us is truly, "What Are You Getting Out of Life?" For under prevailing conditions, the struggle for actual existence has become so strenuous and nerve wracking that very little time or thought can be devoted to the finer and greater side of life.

To me material things seem to be so unequally divided.

To define the word "Success" is difficult, for in its generally accepted meaning it applies to the man or woman, in this world, who, in spite of almost insurmountable obstacles, has acquired wealth and fame. But, after all, are those material acquisitions the best that life holds?

Having attained them, has it not, in ninety-nine cases out of a hundred, transpired that in acquiring them many of one's fellow-creatures have been trampled on, ruthlessly, in this great mad rush for fame and money?

Has it not been proven that having reached, apparently, the summit of success, some one else has accomplished just a little more? And so it goes—all a matter of comparison.

When men and women barter their very souls daily for a few dollars to swell the grand total, then is it worth while? When the cry of a little child, the voice of a fellow-comrade in distress, in this great battle of life, the outstretched hands of the sick and weary, mean nothing—then is it worth while?

When the music of the wind sighing through the pine trees, the song of the birds and the caress of the summer breeze on one's cheek mean nothing, then success is indeed empty!

MARK OF THE SERPENT.

(Continued from Page 9.)

was now apparent to all—no cobra was there!

I bent over the uncanny thing and scrutinized it closely while absolute silence prevailed. I then announced what was quite evident to me.

"It's tattoo!"

"But don't you dare to touch it!" almost screamed the Indian girl, Zelia. Then, after watching with a scared and fascinated look she shuddered and throwing up her hands to her face and covering her eyes she said aloud: "He has paid! He has paid! I told him! I warned him! Oh, if he had only stayed with me, they would never had known!" Then she reeled and almost falling she was borne away by her escort.

I superintended a hasty burial because of a desire to quiet the passengers and because the sea was getting so rough that it appeared that it might be days before it would be possible to attempt such a thing should the storm increase as it seemed likely. With a smothered splash the body was given to the raging sea.

. . . . . .

The ship's surgeon stopped and drew from his pocket his meerschaum pipe, filled and lighted it. The little group drew a long sigh of relief.

"Theory!" questioned one. "You didn't tell us your theory?"

The surgeon thrust his thumb and finger in an inside waistcoat pocket, extracted two small slips of paper and extended them to the questioner. He took them and glanced at them. The papers were oblong, stiff, although somewhat crumpled. The upper edges were torn as if taken from a book of similar pages. Under the near-by electric they read the following:

"Jelypoor, August 16, '19.—Prisoner among the Sogis on account of Zelia—a devilish pretty and shapely woman. Can't and won't live longer with her. Must get back, curse or no curse. Expect to be placed in an open boat and have the Sogi scourge tattooed on my back as a sacrifice to their god of women. Curse indeed! Told them to bring on their curse! Soon to be out of this hole. Will take my chances of escape by swimming ashore after they leave me.

"VAN CAMP REDFERN."

"And that was the girl—and they met!" mused some one aloud.

The other slip was a mere fraction of a day's awful record.

" . . . going far too slow. It cannot last long! My God to have never been near that Sogi woman! Ether! It must be had! The ship? Can it not be hastened? Ah? One chance! The ship's steward! I will try again. No! Oh God! He has none left! The thing! The curse! the curse!"

That was all. After examining the two small pages for myself I handed them back to the surgeon. But between those two slips—a story indeed! This man had broken some law of Heaven and nature back there among the Sogis of India! I conjectured in silence.

The sky had cleared, and the moon was shining clear and brilliant. We were all aroused from our thoughts when the ship's surgeon knocked his pipe against a ventilator and asked,

"Gentlemen, pardon me, but may I trouble you now for the—ether?"

Soft and Easy
Grover's
SHOES
For Tender Feet



Soft Vici Kid
Plain Toe
Button or Lace
$8.00



Fine Vici Kid
Side Seam
Plain Toe
$7.00

Grover's Dress Boots
High top, button or lace, military heel, tip or plain toe. Made of the very finest kid.

House or Street Slippers for



Two strap, ½ military heels $7.00 and $8.00
One Strap, $7.00

Other Styles Slippers $3.50 to $5.00

Grover's Dress Oxfords
Best Vici Kid, turn or welt soles, tip or plain toe, low heels.

Sole Agents
Dr. Reed's Cushion Shoes for Women
High or Low Cut

If you have any trouble with your feet, call on us, we have a foot expert who fits the Wizard Foot Appliance. The most satisfactory arch made.

Burns
GOOD SHOES
525 So. Broadway
Short Vamp Shoes



Some Good Short Stories from Everywhere.

Compiled for The Times Illustrated Magazine.

Unfair Advantage.

THE family had just lost their little dog. It had been run over by a motorcar, and the remains were awaiting state burial in the garden. The two younger brothers were discussing the tragedy.

"Do you think," inquired the elder, "that

Want to Repeat?

SENATOR LODGE was talking about the League of Nations. "It will only plunge us into more war," he declared, "and we will forever be mixing into things that do not concern us and which we do not understand.

First Holiday.

GEN. PALMER PIERCE told a war story at a dinner in Washington.

"A middle-aged chap volunteered," he said, "and the first day in the trenches

Always Prepared.

"DID you ever have the telephone bell ring when you were in the bathtub and there was nobody else home?"

"Oh, yes," replied the family man.

"What did you do?"

California Legends—Yosemite—the Poppy.

BY DESSA H. M. FULTZ.

"YOSEMITE."

Long, long ago, when there was peace and plenty in the Valley of Ah-wah-nee, a stalwart young brave of the tribe started one morning to spear some fish in the lake Ah-wai-yah (Mirror Lake.) It was very early, even the birds were still sleeping and the sun had not awakened.

A turn in the path, and he found himself facing a great grizzly bear who savagely disputed his right of way.

Many moons and many winters have passed since the Great Father led a band of his chosen people into the Valley of Ah-wah-nee. Then the valley was only surrounded by green hills; the meadows were sweet with clover, the waters full of fish. Bushes yielded berries and fruits; the trees gave acorns and pine nuts. Deer roamed the forests and food was abundant. Here they lived and multiplied, far from their home, watching with loving eyes his messenger. Swift as light it fell; then, as it neared the Earthland, it hovered a moment over the spot he loved best, then burst into millions of tiny, golden seed of light, and fell among the roots of the soil. Green grass. And wherever a golden seed fell there immediately sprang a wondrous golden blossom.

"It was the color of the Sunland, and,

into a taxi with drawn shades, and blissfully disposed against the shoulder of a smart gray suit, before she could reach for her handkerchief. His eyes and arms and his lips were exquisitely the same; she had been, in odd breathless moments, pathetically afraid they wouldn't be. Surely, nothing in a practical, skeptical world could be the heaven she remembered, of his heart beneath her cheek, his deep voice, muted and unsteady, at her ear—but it was—and memory not the half of it!

Rosy and dazed from his kiss, she pulled herself away after the first twilight block or so and laughed up at him with dew on her lashes.

"Lewis—you've got on a new suit! I adore your tie—do you like me?—I've gained two pounds—and this hat is new."

"You'll do," said Lewis. He barely allowed her to breathe between wordless demonstrations of his approval.

"Miss me, Marie-Louise?"

"Oh, Lewis!"

"Ever going to leave me again?"

"Never—never—never."

"Horrible, wasn't it!"

Marie-Louise shuddered closer in his arms.

"Lord—how I missed you!"

Her wonderful, inarticulate Lewis! No words wasted there—no garnishing with pretty futile phrases. A man—that was what Lewis was—a regular man!

Marie-Louise got out of the taxi with him and led him up the steps and into the parental domicile in triumph.

Mrs. Dunlevy embraced him. Trixie embraced him; Sue, the shy and drawling voiced, embraced him, even the portrait of Mr. Dunlevy, done in oils, some time about the middle eighties, looked down from the wall in a kind of aloof satisfaction. Lewis

"Run and get ready for dinner," Mrs. Dunlevy warned them presently; "fried chicken, Marie-Louise!"

Fried chicken is the fatted calf of the South. Marie-Louise bestowed a grateful little kiss upon her mother's cheek. Now, indeed, she know that Lewis was being welcomed as one of the family.

The dinner table was gracious with candles and flowers, heavy with edible tributes. Lewis did a western appetite justice. By the time black coffee arrived he was firmly installed in every one's dearest regard. Marie-Louise watched him with her happy heart on her sleeve. She could not eat—women have so little control over their emotions—but there were all the other days of her life for thinking of food.

After dinner they went back to the living-room, where Sue sang to them in a delicious soft soprano, and Mrs. Dunlevy asked polite questions of Lewis about the West. It was a perfect evening, with Marie-Louise never more than two feet aawy from Lewis's arm—until Trixie, in a moment of charming exuberance overturned the applecart of fate.

"I do think, Lewis," said Trixie, "that you are the most wonderful husband—all those flowers and things! Wiring all the way here for them, too! Poor Jimmy used to turn green with jealousy."

"Now, Trixie," murmured Mrs. Dunlevy, "you leave Marie-Louise alone!"

A long look passed between Lewis and Marie-Louise—surprise and question on his part, embarrassment, unfortunately, on hers. She had neglected to foresee, had Marie-Louise, the ostrich, that there would be at once family conversation approving Lewis for his domestic offerings. So she said the worst thing possible under the circumstances:

"Oh, Trix, do hush! Don't be silly—"

'Go on, Trixie," Lewis interrupted coolly.

"Tell us all about it. Who's Jimmy, and why was he jealous?"

Trixie accepted the position of oracle delightedly.

"Why, he's an old beau of Marie-Louise—he used to send her tons of flowers, himself, before she married you—and all your flowers and things coming along now—you can see him writhe!"

"Oh, you can see him writhe, can you?" said Lewis, inspecting the back of one hand quietly—"over all my flowers and things—that's good—anything else I ought to know, Trixie?"

Trixie said no, she thought not. She was prettily coquettish about it, and altogether unconscious of having started anything.

A little later the clock on the mantel shelf struck 10 and Mrs. Dunlevy said that Lewis was probably tired from his trip and would like to go to bed.

Lewis said yes, thanks, he thought he would, and the family separated for the night.

Marie-Louise went up the stairs, with Lewis just behind her, feeling a little like a criminal and a good deal like injured innocence. She cast about desperately for the nearest form of explanation that should be convincing and truthful at the same time, but before she arrived at it, the bedroom door opened and closed and she found herself standing with her back against the pretty frivolous dressing table of her premarital days, facing a Lewis she had never seen before—a chill, impatient Lewis, with an incongruous flush rising beneath his clean, bronzed skin. Marie-Louise had never been jealous in her life. She knew none of the symptoms beyond a flattering if trivial annoyance, or might have saved trouble by an immediate laying of all her cards upon the table.

As it was, she flushed faintly in her turn and returned Lewis's look with her head high. This, she considered, was a fine way for an only husband to comport himself within the first twelve hours of reacquiring a wife.

"Marie-Louise," said Lewis grimly, "I didn't send you any flowers."

"I reckon I know that," observed Marie-Louise with almost a touch of sarcasm. It sat oddly upon her lovely tremulous mouth.

"Then who the devil did?" inquired Lewis, displaying what he believed to be extraordinary self-control in the face of incredible provocation.

'Is that the way you ask me?"

"I shouldn't have to ask you at all—I don't have to ask you." Lewis's face was burning now, his hands were shaking. He was swept with that flame than which there is no more exquisite agony, and for the soothing of which reason availeth not. "Every one but me seems to know all about it—your friend Jimmy, of course."

"Jimmy!" cried Marie-Louise. She broke into a high, unsteady litle laugh. Her nerves had been strung fairly tight that day.

"Yes, Jimmy!"

"Oh, Lewis—you're too absurd!"

"I remember him—he was in love with you when I first met you."

"If he was, I'm proud of it—Jimmy was always sweet to me—he'd never had talked to me like—like t-this!"

"Are you proud of his running after you, now you're a married woman?"

"Oh-o—Lewis!"

He overrode the horrified sob in her voice, the little hand half outstretched. He looked at her with the eyes of a cruel stranger.

"Here I've been, like a fool, sitting at home night after night, mourning over your picture, carrying your letetrs around in my pocket—thinking you cared as much as I did—making a thundering ass of myself—for your sake—and all the time Jimmy was keeping you supplied with—'flowers and things'—to such an extent that you had to tell your family they came from me—to keep 'em from asking questions, I suppose. Marie-Louise—I hate a lie."

"Do you?" asked Marie-Louise in a small voice, half-strangled with tears.

"And I won't have other men hanging around my wife."

"Won't you?"

"I never thought we'd have to come to an understanding on that subject, so soon—God," said Lewis huskily, and turned away from her as a man turns from something no longer lovely to look upon.

Marie-Louise began to cry. She put up her hands to her eyes, but the tears ran over her fingers, and though she cried very quietly it shook her slim white shoulders and made a pitiful sound in the quiet rosy curtained room.

Presently, still crying, she went over to her desk and began to rummage in it.

"Don't show me any of his maunderings," said Lewis savagely.

"I'm not," said Marie-Louise.

She selected two or three sheets of paper from a femininely crowded pigeonhole and carried them to where Lewis stood staring down into the empty fireplace, his face hard and a little gray.

"Look," said Marie-Louise.

Lewis looked.

"Read it out loud," she told him.

He read, still without turning:

"Mrs. Lewis Galloway: To the Garden Flower shop, debtor: One violet and gardenia corsage, $5; one dozen roses, $10; six orchids, $12; "What in the name of—"

"It's receipted, you notice," said Marie-Louise, a frozen Niope at his elbow.

"It's receipted, you notice," said Marie-Louise. a frozen Niope at his elbow.

"You sent flowers to yourself!" said Lewis stupidly. "Why—in the name—".

"Because," said Marie-Louise, clearly and coldly, "my family thought you should have sent me—something—every once in a while—and you didn't—and I couldn't bear to have them think."

It was she who turned away then. She ran to the coquettish ivory bed and flung herself face down upon it, sobbing as if her heart would break. Lewis followed with unbelievable swiftness. Her tears were on his cheek in no time at all.

"My little angel!" he muttered brokenly, "Oh, Marie-Louise—you adorable baby—" That was a wild flight for Lewis. It flushed him to the eyebrows, but he got it out somehow.

"You see," stammered Marie-Louise presently, with a long, delicious sigh. 'I knew you loved me—but they didn't—and I couldn't bear for them not—to understand—

"Tomorrow morning," he told her, and now it was miraculously her old Lewis back again, "we are going downtown together and I am going to buy you a ring or a pin or something that will make your precious family get up on its hind legs and paw the air—what do you say?"

"Oh, Lewis, you're so western!" murmured Marie-Louise with the ghost of a giggle.

"Well, I swear to you, on my honor as a native son," said Lewis humbly, with his cheek against her soft brown hair, "that you shall never have to buy yourself a flower again!"

And she didn't—but she sometimes had to do without them, because one may, if one is agile, whitewash a leopard, but it is impossible, on the best zoological authority, to change the creature's spots.

[Copyright, 1920, By Fanny Heaslip Lea.]

THE MAKING OF SILLY BILLY.

(Continued from Page 7)

the metals are all tried. There was Old Thunder baying, tempting the bear to charge, but ever with an eye to the safe retreat. There was Croaker doing her duty in a mere announcement. There were the greyhounds yapping and nipping at his rear; there, in the background, wisely waiting, reserving his power for the exact time, was the Terrible Turk; and here and there, bounding, yapping, insanely busy, was Silly Billy dashing into the very jaws of death again and again, but saved by his ever restless activity, and proud of the bunch of bear's wool in his teeth.

'Round and 'round they went as Reelfoot made his short, furious charges, and even Turk kept back, baying gloriously, but biding his time for the very moment. And whatever side Old Thunder took, there Turk went, too, and Yancy rejoiced, for that meant that the fighting dog had also good judgment and was not over rash.

The fighting and baying swung behind a little bush. I wanted to see it all and tried to get near, but Yancy shouted out, "Keep back. He knew the habits of the bear, and the danger of coming into range. But the shout of warning to me attracted the notice of the bear and straight for Bob he charged.

Many a time before had Yancy faced a bear, and now he had his gun, but perched on a small and shaky rotten log he had no chance to shoot, and swinging for a clearer view, upraised his rifle with a jerk—an ill-starred jerk—for under it the rotten trunk cracked, crashed, went down; and Bob fell sprawling, helpless, in among the tumbled logs, and now the grizzly had him in his power.

Thud, crash, as the traplog smote the trees that chanced between; and we were horror-held. We had no power to stop that certain death, we dared not fire, the dogs and the man himself were right in line. The pack closed in. Their din was deafening; they sprang on the huge, haired flanks; they nipped the soggy heels, they hauled and held, and did their best, but they were as flies on a badger or as rats on a landslide. They held him not a heartbeat; delayed him not a whit. The brushwood switched, the small logs cracked as he rushed, and Yancy would be in a moment more smashed with that fell paw.

In a flash Old Thunder saw the only way—it meant sure death for him—but the only way. The veteran of the pack ceased all halfway dashing at flank or heel and leaped at the great bear's throat—but one swift sweep of that deadly paw and he went reeling back, bruised and shaken. Still he rallied, rushed as though he knew how much depended on him, and would have closed once more, when Turk, the mighty warrior Turk, the hope and valor of the pack, long holding back, sprang forward now and fastened, gripped with all his strength—on the bear?

No! Shame of shames—how shall I say the truth? On poor old Thunder, wounded, battered, winded, downed, seeking to save his master. On him the bulldog fastened with a grip of hate. This was what he had waited for, this was the time of times that he took to vent his pent-up jealous rage—sprang from behind, dragged Thunder down to hold him strangling in the brushwood.

The bear had freedom now to wreak revenge. His only doughty foeman gone, what could prevent him? But from the reeling, spieling, yapping pack there sprang a small, white flash of fury, not for the monster's heel, not for his flank or even for his massive shoulder forging on, but for his face, the only place where dog could count in such a sudden stand. Gripped as by an iron vise above the monster's eye the huge head jerking back and forth made the little beast go flapping like a rag, but the dog hung on. The bear reared up to claw and now we saw that his antagonist was Silly Billy.

Bob scrambled to his feet and escaped. The huge brute seized the whirling white body in paws like stumps of trees, as a cat might seize a mouse, gripped and wrenched him quivering; tore his own flesh wrenching, and hurled the pup like a bundle far aside. Then wheeling for a moment, the grizzly paused to seek the bigger foe, the man—the pack recoiled. Four rifles rang, a long, deep, grating snort and Reelfoot's elephantine bulk sank, limp as the storm-tossed logs. Instantly Turk, the dastard traitor Turk, with chesty gurgle as a war cry, closed bravely on the dead brute's haunch and fearlessly tore out the hair, as the pack sat lolling back, the battle done.

Bob Yancy's face was set. He had seen it nearly all, and we supplied the rest. Billy was wagging his whole latter end, shaking and shivering with excitement, in spite of some red-stained slashes on his ribs. Bob greeted him affectionately: "You dandy! It's the finish that shows up the stuff a bear dog is made of, an' I tell you there ain't nothing too good in Yancy's Ranch for you. Good Old Thunder has saved my life before, but this is a new one. I never thought you'd show up this way."

"And you," he said to the Turk, "I've just got two words for you. Come here." He took off his belt, put it through the collar of the Terrible Turk and led him to one side. I turned my head away. A rifle cracked, and when at length I looked, Yancy was kicking leaves and rubbish over some carrion, that one time had been a big, strong bulldog.

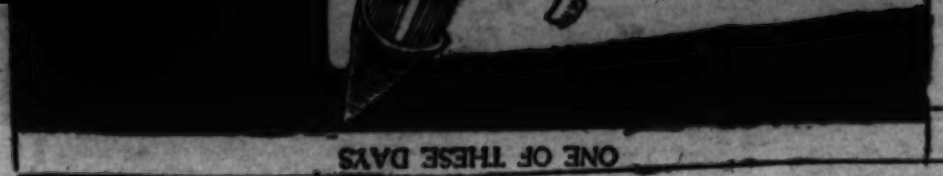
But heading all on the front of Yancy's saddle in the triumphal procession homeward, was Silly Billy, the hero of the day, his white coat stained with red, his body stiff and sore, but his exuberant spirits little abated. He probably did not fully understand the feelings he had aroused, but he did know that he was having a glorious time, and that at last the world was responding to the love he had so bounteously squandered on it.

Riding in a pannier on a packhorse was Old Thunder. It was weeks before he recovered from the combined mauling he got from the bear and the bulldog.

Billy, himself, was as fit as a fiddle within a month, and when half a year later he had shed his puppy ways, his good dog sense came forth in strength. Brave as a lion he had proved himself, full of life and energy, affectionate, true as steel, and within two years he was leader of the Yancy pack. They do not call him Silly now, but "Billy, the pup that made good."

(Wildman Magazine and News Service.)

Charles H. Sabin, president of America's largest trust company, says there's a vein of pay dirt in every employee. Are you working yours to the limit?—[Forbes Magazine (N. Y.)





Notewortby Cartoons on Current Events.

Some Good Short Stories from Everywhere.

Compiled for The Times Illustrated Magazine.

Unfair Advantage.

THE family had just lost their little dog. It had been run over by a motorcar, and the remains were awaiting state burial in the garden. The two younger brothers were discussing the tragedy.

"Do you think," inquired the elder, "that God would perform a miracle on Toby and bring him back to life, if we asked Him?"

"Oh, no," wisely replied the younger. "You see, God wanted a little dog in heaven, and so Toby was the nicest dog He knew. He took him." A pause, then he added under his breath: "but it was a very mean thing to do!"

* * *

Went Fluey.

A MEMBER of the British colony in a certain foreign town quarreled with a native, and a duel with revolvers was arranged. The Englishman was a good shot, and the native, knowing this, made it a condition that the duel should take place in a room in total darkness.

The time arrived.

"I don't want to hurt the blighter," thought the Englishman, "but I'll give him the fright of his life."

He groped his way round the room to the fireplace and fired all the chambers of his revolver up the chimney.

The native was killed.

* * *

Came with a Limit.

AT A BALL game between a South Carolina negro team and a visiting team of similar color, a negro preacher was acting as umpire. The pitcher had gone rather wild and had permitted all the bases to fill. Another man came to the bat and the nervous pitcher shot one over.

The pitcher tried again. "Ball two," was the decision.

Another effort by the burler. "Ball three," said the umpire.

The pitcher saw his predicament, and made one master effort to save the day.

"Ball four," yelled the ump, "and the man's out."

"How come I'se out?" inquired the enraged batter.

"I'se repelled to put you out, nigger. Don' you see dar's nowhere else to put you?" reasoned the umpire.

* *

Safer Inside.

A MOVING picture actor relates an amusing incident that happened during the filming of Rostand's "Chanticleer." This was done out of doors and one day while the actor was taking a stroll he came across a man seated by the roadside with his face buried in his hands, evidently deeply distressed about something. Sympathetically he stopped and inquired what the trouble was.

"I'll tell you," said the man. "I'm one of the patients at the sanatorium for bugs over yonder. Yesterday the doc said that I was well and could leave in a day or two—but what do you suppose I saw this morning? Roosters and hens six feet high and talking just like humans. That settles it! If I get away from this hole in ten years I shall be lucky."

* * *

Too Friendly.

BOOTH TARKINGTON, the novelist, was talking about American village life.

"I'm afraid our American villages," he said, "don't practice the social amenities to any great extent.

"I know a short story writer who moved recently into a quaint Vermont village. I met him the other day in a magazine office and asked him how he liked his new life.

"'Fair,' he answered.

"'Have you called on your neighbors yet?' said I.

"'No,' said he. 'But I'm going to if I miss any more of my wood.'"

* * *

White Mule?

"IS THIS stuff guaranteed to make a rabbit slap a bulldog in the face?"

"My dear, sir," said the bootlegger, with a pained expression, "this stuff will make a tenant snap his fingers under his landlord's nose."

"I'll take two quarts."

Want to Repeat?

SENATOR LODGE was talking about the League of Nations. "It will only plunge us into more war," he declared, "and we will forever be mixing into things that do not concern us and which we do not understand.

"A great many of the people who favor the League know this to be true and apparently hope it will be so, as they have found that war is more profitable for them than peace.

"Indeed, they remind me of the little youngster whom the old lady found crying on the sidewalk.

"'What are you crying about,' she asked.

"'My papa fell downstairs.'

"'Never mind, dear; he'll be all right soon.'

"'I know it, but my sister saw him fall all the way, and I never saw a thing!'"

* * *

Useless Accomplishment.

THE hardened grouch was in the club smoking-room and was having his innings.

"It's a vile country," he growled. "A fellow can't afford to live because of the income tax, and he's afraid to die because of the death duties! If only the government would play the game straight—"

"Oh, I think they're straight enough," interrupted the other who was present.

"Straight!" retorted the grouch in a tone of withering scorn. "Yes, they're all straight—so much so that if any one of them were to swallow a nail he'd cough up a corkscrew! Now look here—"

But his interlocutor had fled.

* * *

Regular Serial.

"A FRIEND who has heard that I suffered from insomnia," said Blinkby, "told me a sure cure. 'Eat a couple of bananas and drink two or three glasses of milk before going to bed,' and I'll warrant you'll be asleep within half an hour.

"I did as he suggested and went to sleep soon after retiring. Then a friend with his head under his arm came along and asked me if I wanted to buy his feet. I was negotiating with him when the dragon on which I was riding slipped out of his skin and left me floating in midair.

"While I was considering how I should get down, a bull with two heads peered over the edge of the wall and said he would haul me up if I would first climb up and rig a windlass for him. So as I was sliding down the mountainside the conductor came in and I asked him when the train would reach my station.

"We passed your station 200 years ago," he said, calmly folding the train up and slipping it into his vest pocket. At this juncture I awoke and found I had been asleep almost ten minutes."

* * *

Truth at Last.

"I SAY, Harry," said a miner to his mate, "What's a cosmopolitan?"

"Suppose there was a Russian Jew lived in England with an Italian wife, smoking Egyptian cigarettes, near a French window in a room with a Turkey carpet on the floor. If this man drank American ice cream sodas while listening to a German band playing "Come Back to Erin," after a supper of Dutch cheese made up as a Welsh rabbit, then you might be quite safe in saying that he was a cosmopolitan."

* * *

But He Wasn't Hungry.

THE man in the rainbow stockings was playing golf. No: that's a false start. He was trying to play golf. The difficulty was, of course, to hit the ball. It was so much easier to hit the ground. In fact he was quite an expert at that. He got it every time.

The green turf flew in all directions. It rained mold.

Swish! Swosh! Flop! More excavations.

Something was wrong somewhere. It couldn't be his stockings. It must be the links. He turned helplessly to his opponent.

"What do you think of these links?" he exclaimed.

"What do I think of 'em?" gasped his opponent, wiping a bit of California from his lips. "Pouf. Best I ever tasted!"

First Holiday.

GEN. PALMER PIERCE told a war story at a dinner in Washington.

"A middle-aged chap volunteered," he said, "and the first day in the trenches was a thing to see. No veteran ever conducted himself more coolly or more cheerfully under fire.

"It's wonderful how that new chap Smithers settles down to it," said a captain.

"'Ah, captain,' said a corporal, "if you knew poor Bill Smithers's home life as I do you'd realize how he appreciates a quiet day among the shells.'"

* * *

Fresh Start.

FOR years a bitter feud had existed between the Browns and Robinsons, next-door neighbors. The trouble had originated through the depredations of Brown's cat, and had grown so fixed an affair that neither party ever dreamed of "making it up." One day, however, Brown sent his servant next door with a peace-making note for Mr. Robinson, which read:

"Mr. Brown sends his compliments to Mr. Robinson, and begs to say that his old cat died this morning."

Robinson's written reply was bitter:

"Mr. Robinson is sorry to hear of Mr. Brown's trouble, but he had not heard that Mrs. Brown was ill."

* * *

Speed Demon.

A YOUNG man who had been in the city only three days, but who had been paying attention to a pretty girl, wanted to propose, but was afraid he might be thought too hasty. He delicately approached the subject as follows:

"If I were to speak to you of marriage, after having only made your acquaintance three days ago, what would you say to it?"

"Well, I should say never put off till to-morrow that which you should have done the day before yesterday."

Always Prepared.

"DID you ever have the telephone bell ring when you were in the bathtub and there was nobody else home?"

"Oh, yes," replied the family man.

"What did you do?"

"Well, I play a little golf and I have also addressed a few remarks to a punctured tire, so draw your own conclusions."

* * *

Just the Man.

A FUNNY one happened the other day at Montgomery's. They had advertised for a man to handle some special lines for them and among the applicants was one whose appearance got him into the private office.

"What we are looking for is a man who is acquainted with the tastes of the best people in town."

"That's me," said the applicant exultantly, "for the last ten years I worked in the swellest bar in this city."

* * *

Up Against It.

A NEGRO was an important witness in a trial in the courtroom of a little town in the south of the U.S.A. and he was carefully coached by his lawyer and told exactly what to say.

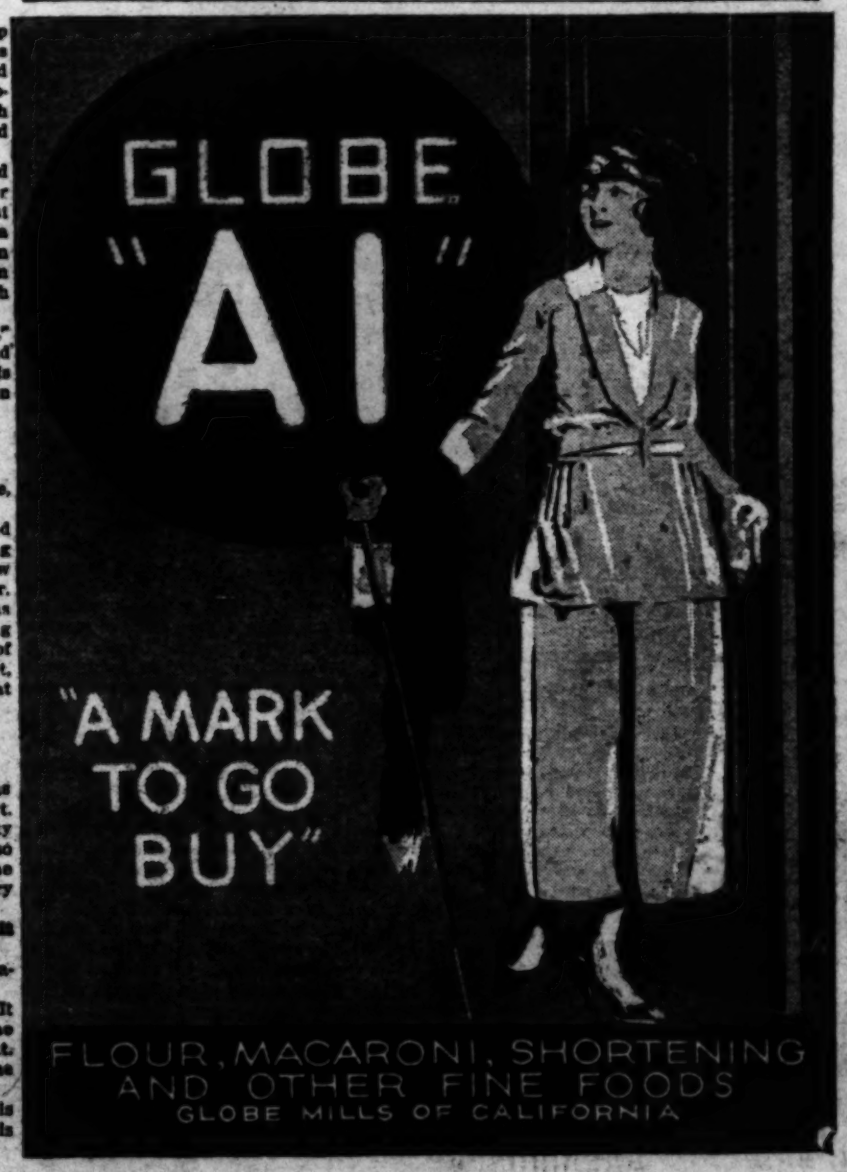
When Mr. Brown, the lawyer, left the negro, just before the trial began, Abe knew his evidence off by heart, but when he entered the crowded courthouse and saw the sea of faces all around him, he suffered from a severe attack of stage fright.

His lawyer stood up, and gently and kindly, and with a winning smile, said:

"Now, Abe, tell the judge and jury everything you know about the case,"

Abe looked startled, and glanced fearfully around the court, then he gasped:

"When I started fo' de courthouse dis marnin' dey wux only two people in de world dat knew what I wuz to say—me and Massa Brown. Now Massa Brown am de only one dat knows."



California Legends—Yosemite—the Poppy.

BY DESSA H. M. FULTZ.

MANY suns and many moons, many summers and many winters have passed since the Great Father led a band of his chosen people into the Valley of Ah-wah-nee. Then the valley was only surrounded by green hills; the meadows were sweet with clover, the waters full of fish. Bushes yielded berries and fruits; the trees gave acorns and pine nuts. Deer roamed the forests and food was abundant. Here they lived and multiplied and worshiped the Great Spirit. They absorbed strength from the hills and strength from the wild creatures.

So the young son of their chief slept in the skin of the beaver that he might be wise in building his lodge. From the skin of the coyote came the keen scent in following the game. Some days he was fed with la-po-si that he might be swift and strong in swimming: on other days the eggs of the great crane (to-tau-kon) that he might have a clear, ringing voice and grow tall and keen of sight. And so the boy grew in strength and wisdom and he was named Choo'-too-se-ka, meaning, the Supreme Good.

He built his great home at the base of To-tau-kon-nu-la (El Capitan) because the great cranes built their nests on its summit and raised their young in its meadows. From it their voices rang clear and loud over the Valley of Ah-wah'-nee (Yosemite.)

As the summers and snows passed this great rock wall grew and grew and all the hills around Ah-wah'-nee grew until they became great mountains.

Then Choo'-too-se-ka built a great o'-chum on the summit of the rock and they named him To-tau-kon-nu'-la. A little west of his palace he built a great chair of state. Here he sat on festival occasions where he could overlook his people and talk to them. The remains of his great chair can be seen to this day.

The valley was fruitful and the people happy: To-tau-kon-nu'-la sat in his chair of state and watched over them. He had no wife of his own, but all the women ministered to his needs.

To the south rose the snow-capped mountains and the gray dome of granite where dwelt the goddess Tis-sa'-ack. To her the women prayed for lovers and children. To-tau-kon-nu'-la had never seen Tis-sa'-ack and his mind had been too full of his people's needs to think of women. One evening as he sat in his great chair, the western sun shone against the gray dome of granite, and he saw Tis-sa'-ack fleeing across the valley like a radiant cloud. Golden hair rippled over her perfect white form, and her white wings held all the colors of the rainbow. To To-tau-kon-nu'-la she seemed a vision of the sunset. For a moment she paused and the evening wind bore sweet and clear her call "To-tau-kon-nu'-la." Again it came, softer and sweeter, "To-tau-kon-nu'-la." Swift as an arrow To-tau-kon-nu'-la started in pursuit up the face of gray dome until he was almost to her. "Tis-sa'-ack, Tis-sa'-ack," he cried! With a laugh soft and sweet, she glided on. Then, shaking her wings, a cloud of soft down surrounded him. When he cleared his eyes she was gone.

No more did To-tau-kon-nu'-la watch over his people, but from dawn till dark he sought Tis-sa'-ack. Far down the valley his eyes caught the sunlight on her wings or the faint echo of her footfall, and he hastened after. Always Tis-sa'-ack fled before his advances. His love was so great he was silent, only wooing by sight and glance.

No longer was there happiness and plenty in the Valley of Ah-wah'-nee, for To-tau-kon-nu'-la forgot his people. The berries and nuts dried on the bushes and the grain grew dead and brown. The waters ceased to flow, the fish died in the dry river beds. Sorrow and famine dwelt in the once happy Valley of Ah-wah'-nee. Ever the prayers of the people went up to To-tau-kon-nu'-la; but the god's ears were deaf to their cries. He heard only the voice of Tis-sa'-ack and his eyes saw only her form.

With eyes of sorrow Tis-sa'-ack looked over the desolate Valley of Ah-wah'-nee. The suffering of the people and their unanswered prayers filled her heart with grief. Her eyes became dim with weeping and her voice filled with sobs. Then she prayed the Great Spirit for help and he heard her prayer. The earth shook terribly and groaned as with great pain while great rocks fell into the Valley of Ah-wah-nee. With a mighty sound the great dome on which Tis-sa'-ack stood was split asunder and a mighty river flowed between the sundered rocks. When the thunder and the lightning had ceased, a shattered dome was reflected in a quiet lake—the awful answer of the Great Spirit to the prayer of Tis-sa'-ack.

The river singing through the valley gave life to all things; the quail call was again heard in the land and the voice of To-tau'-kon, the great crane, sounded over the valley. Flowers bloomed, birds sang in the forests and the people sang grateful chants to the guardians of their tribe.

But Tis-sa'-ack had left Ah-wah'-nee forever. As the mighty dome that had been her home was riven in twain in answer to her prayer, she arose above the storm. Mounting upward, upward, on her mighty wings, ever growing more distant. To-tau-kon-nu'la, ever watchful, followed her swiftly. Once more the soft down, like snowflakes, from her wings, blinded him, and she vanished. As the soft, tiny white feathers floated down to the margin of the lake, they turned to white violets—the violets of Tis-sa'-ack. To those who pick them with belief in their hearts, they are true talismans of love, faith, hope and good fortune. Along the margin of the lake they lie and through the valley. A token of purest love, a frarance never to be forgotten.

Unable to find Tis-sa'-ack, To-tau-kon-nu'-la returned to his people for a season, disconsolate. Many moons after, he left them forever. Then there appeared on the face of the great rock To-tau-kon-nu'-la, the figure of a man in a flowing robe with one hand pointing westward. This the Indians believe to be the picture of their departed chieftain come to tell them he has gone to the "happy hunting grounds." About that same time the beautiful face of Tis-sa'-ack appeared on the great, flat side of the dome that had once been her home, and which still bears her name—called by the white man "Half Dome."

"YOSEMITE."

Long, long ago, when there was peace and plenty in the Valley of Ah-wah'-nee, a stalwart young brave of the tribe started one morning to spear some fish in the lake Ah-wai-yah (Mirror Lake.) It was very early, even the birds were still sleeping and the sun had not awakened.

A turn in the path, and he found himself facing a great grizzly bear who savagely disputed his way. It mattered not that he was unarmed—a brave never turned his back on a foe. Seizing the dead limb of a tree, he defended himself; after a long and furious struggle he succeeded in killing the bear. But he was desperately wounded and it was many moons before he could follow the chase again.

His deed was considered so remarkable by the rest of the tribe they named him "Yosemite," meaning, "A full grown grizzly bear." This name was handed down to his children, and in later years the valley and the tribe became known as the "Yosemite."

THE POPPY.

All the bright day we had been driving over the wonderful roads around Los Angeles; for miles we had followed one leading to the west, then east, bordered on either side by a continuous hedge of roses in full bloom. It was a wonderful sight, and our eastern friends had used their entire vocabulary in expressing their admiration, and had relapsed into silence. Suddenly a great field of California poppies burst on our sight, and the silence was broken by a great "Oh!" all exclaiming as in one voice. Truly it was a wonderful sight; they covered the ground so thickly they gave the impression that some sun god had passed that way and dropped his golden mantle. There it lay, shading from the deepest orange into gold, and even the most delicate shades, some almost white.

Almost in the midst of the field, we saw another flower gatherer, and, as we drew near, I saw she was one of the old natives of California. Her features, although time had left his mark on them, were clear-cut, and she carried herself with a dignity age could not alter. As we drew near, she smiled a welcome, and in answer to my exclamation,

"Did you ever see so many, and such beauties!" said:

"Si, senorita, they are very lovely, but they are so few, or so it seems to me. Many, many years ago, when I was young, they covered the hills and the valleys by the millions. You should have seen them then, the lovely copa de oro, they surely made a carpet of gold, those golden cups." She smiled, as if dreaming of other days, and there was a faraway look in her dark eyes.

"You know our copa de oro were the first flowers the Sun God sent to earth, do you not?"

"No," I answered, "won't you tell us?"

It will be something to always be remembered by us all; the beautiful woman of the romantic days, with her arms filled with the golden flowers of the beloved land of her youth, and the flower-decked carpet at her feet. This is the story she told us.

"When the world was created, so legend says, there were no flowers or birds, only the green grass and the green trees, while over all arched the blue dome of sky, here dwelt the God of the Sunland, and the Queen of the Skyland. Seated on his golden throne in the midst of the heavens, sat the God of the Sunland, watching over his beloved children of the earth. Always was he planning some new way to make them happy.

"Directly below him lay his favored spot of all the beautiful green land. There his eyes wandered oftenest, and then his smile was the most tender. There he sent his softest rains and his gentlest zephyrs. There the grass was the softest, and the trees of the most varied greens. There, too, his earth children were the fairest and the happiest.

"One day, as the God of the Sunland sat on his golden throne, his brow wrinkled in deep thought, the Queen of the Skyland came floating by on a fleecy white cloud, and gaily she called to him:

"'Good morning, O King, why the deep thinking?'

"'I am troubled, for I can think of no new joy to send to my beloved children of the earthland.'

"'Why not send them flowers? They have the green trees, and the green grass; in the Skyland we have wonderful gardens where the children play. Add color to the greens of your Earthland.'

"'But where, O Queen, would I find the colors for the flowers?' asked the Sun God.

"'Take the fragments of the blue of the sky, left from the places where the stars were fitted in, the white of a fleecy cloud, and the colors of the sunset, and drop them among the grass blades of the earth, and bid them grow,' and with a smile she was gone, her azure-hued cloak floating behind her, carried by two tiny zephyrs.

"Gone was the frown from the face of the Sun God, for he would send new joy to earth.

"His favored spot on the Earthland should receive the first of the blossoms; great mountains hemmed it in to the east, and on the west rolled a great, quiet, sapphire-hued ocean. Here all was happiness, peace and plenty.

"Of what should he create his first blossoms? They must be yellow, the color of the Sunland, and of something very precious, carrying with them sunshine and love. Then his eyes rested on his golden scepter, lying in his lap. It represented all his thoughts, for it would mean that love ruled, and that was the greatest power in heaven and earth. And it was radiant with the gold of the Sunland.

"Taking it in his hand he held it far from him, over his chosen spot on the Earthland.

"'Oh my scepter, I am sending you earthward, there to scatter the first flowers. They are to be yellow, like my Sunland, and will ever say to my people,

"'I represent the love of the Almighty Father; I bring to you joy and sunshine and love.'

"Then he loosened his hold, and the golden scepter, like a beam of sunlight, flashed earthward. The God of the Sunland leaned far from his throne, watching with loving eyes his messenger. Swift as light it fell; then, as it neared the Earthland, it hovered a moment over the spot he loved best, then burst into millions of tiny, golden seed of light, and fell among the roots of the soft, green grass. And wherever a golden seed fell, there immediately sprang a wondrous, golden blossom.

"It was the color of the Sunland, and, swaying on its slender stem, with the delicate, feathery green leaves, united the symbol of the God of the Sunland with the earth. And the children of the earth gathered their newfound treasures in their arms with shouts of joy, and called them the 'copa de oro, the cups of gold.'

"They were the first flowers, the poppies, and the chosen spot on which they fell was afterward called 'California.'"

The soft voice ceased, and for a moment we all remained silent. Then we were rudely awakened by the honk of a machine. Swiftly the lady turned.

"My grandson's son is calling me," she said, and with a smile was gone.

For a moment we watched her, feeling as if the spirit of the past had been with us and told us the secret of the golden cups.

"No wonder you Californians are so proud of your golden cups," said the youngest maiden, whose hair was the color of the golden flowers she held in her arms, "we, too, feel their magic, and have fallen under their spell; and when my knight comes riding to claim me, he will bring me golden poppies as his offering."

Was it a prophecy? I knew not, but the maid was wed among the gold of the poppies, and the knight who won her had listened to the tale told by the lady of the long ago, among the cups of gold.

Charts in Business.

"Charts," says William H. Rankin, in an article on this subject, in Forbes Magazine (N. Y.) "are simply a mechanical means for right thinking.

"Judgments or decisions are made by either one or both of two faculties; feeling or reasoning.

"Many times judgments are apt to be faulty.

"You can't put feeling into a chart. That is where charts become valuable.

"Correct judgments or decisions can only be made by comparison.

"A mountain is high. It might be 4000 feet high. That itself does not mean anything unless there is a proper comparison made with other mountains.

"Unless we have the proper basis of comparison, then we cannot chart our problem. No doubt there have been quite a few who have undertaken to chart certain sets of figures. But they did not learn anything more from the charts than they did from the figures themselves. The reason for this was that they did not have the proper basis of comparison and consequently could not form any adequate or correct judgments or decisions from the knowledge portrayed in the charts.

"Charts of themselves are comparatively simple things, but backed by competent brains miracles can almost be accomplished.

"Music in sheet form is simply a standardized chart for musicians. A musician can have a song, a theme, in his mind, which is the most intangible thing that I can think of. He puts it into a chart of music and it becomes a tangible thing. If arranged for an orchestra it can be placed before twenty, thirty, forty or 100 musicians and each knows just exactly what he has to do and when he has to do it.

"The man with a baton at the head of the orchestra gives the signal and you have an expression of the most efficient organization that I know anything at all about. Every man in that orchestra does what he is required to do at the right time; does it independently of each individual surrounding him, and yet he does his work co-ordinately so that you have one mass of harmony.

"At the present time we have no such standardized charts for business; that is, charts have not been developed so that the average business man understands what is told in charts, nor can he truly appreciate the worth and the value of the information contained in the charts."

The real fun is in the battle for success, not in the rewards victory lays in your lap. —[Forbes Magazine (N. Y.)

Old Plaza Ch

Side view of Plaz

View taken from the

Her only Husband—Perils Lurk in Candy and Flowers

BY FANNIE HEASLIP LEA

WHEN Marie-Louise Dunlevy was 23 to a day she married Lewis Gilloway and went out west to live with him. They still say "out West" in the South and still think '49ers, washerwomen and opium dens when San Francisco is mentioned. Marie-Louise, never having been farther afield than Houston, Tex., was no exception to the rule.

She shivered when she thought of exchanging Main street for Market street, but, being badly enamored of Lewis's smile, the way his hair grew back from his forehead, the different note in his voice when he spoke to her, his taste in ties—in brief, with all the little things that go to make up love before marriage, she shut her pretty eyes and took the plunge, which action on her part left a scar on more than one manly heart in her immediate vicinity, for Marie-Louise was by the way of being a man eater. Dresden, if you like, as to figure and coloring fragrant as white lilacs and delicate as May moonshine, but still a man eater, who had slain her all too willing thousands.

She had been reared in cotton wool, so to speak, with a suitor in either hand. She drew in adoration with every breath, and her worshipers were the chief support of the Garden Flower shop, corner of Main and Eleventh streets.

"Say it in flowers," was written for her. It was she who kept the smartest sweets agency in town perennially "out of" a certain sort of caramel, having chopped nuts in its interior.

The day she announced her engagement there was lamentation and wailing in more places than one—but even the women wished her well. She was that kind of a girl. Can one say more?

Lewis said more, no doubt, in the first flush of infatuated enthusiasm, but as no mere penny a liner, however well intentioned, is a lover's class, we make no attempt to compete with him, merely observing that when, like young Lochinvar, he came out of the west he lifted the brightest jewel in the crown of a certain township. Even her mother said so. Her mother, however, said other things as well.

"San Francisco," sighed her mother, "is apt to be horribly crude, dear, and you've been brought up in such a different atmosphere. Suppose you got out there and then found you were dreadfully lonely?"

Marie-Louise tried to suppose it and failed. She suppressed ecstatic and breath taking visions of herself and Lewis, alone together, in any atmosphere at all. But she only said:

"Oh, dearest, I'm sure I shall manage."

Which is a form of self-confidence no mother, however poignantly enlightening her own experience, is ever able to combat—not all of them have the heart to try, knowing that every woman is entitled to her own disillusionments, at least.

So Marie-Louise was married, in white satin and tulle, with dark eyes full of dreams and with the loveliest shy smile on her momently unsteady lips. Lewis's hand shook when he slipped the ring on her finger, and he said in his heart, "Oh, God, I'll be good to her, but I'm not good enough." He was not accustomed to praying, so there was nothing perfunctory about the effort.

Afterward there was a wedding cake, indigestible, but romantically and elaborately adorned, as well as a good deal of rice and a certain number of white satin bows and old shoes. Lewis and his wife got away on the midnight express. The last thing Marie-Louise saw before the train began to move was her mother's strained but tearless smile—you must hand it to mothers; they are, in the final estimate, the best sports in the world—and the prettily envious eyes of her two younger sisters, Trixie and Sue.

Then, in the mysterious shadows of the Pullman drawing-room, Lewis put his arms around her and kissed her eyelids. He thought she was going to cry, but she wasn't. She was as badly in love as he was. She couldn't hear the wheels of the train for the beating of her own heart. Marie-Louise had been a man eater, but she had come in out of the jungle of hearts forever, for she was also a born wife. And not every woman is that—worse luck!

She went forth, even into the wild and shaggy trousered west, as calm as the turkey in Margery Fleming's little poem—the one, you remember, who was more than unusual calm—who did not give a single damn so long as Lewis was there to hold her hand and walk beside her; that was Marie-Louise's frame of mind.

That San Francisco turned out to be a unique and delightful big city instead of the raw settlement of her imaginings was by the way. She loved it for itself very soon, but she would have loved it in any case for Lewis's sake. And she and Lewis were most outrageously happy there.

They had a tiny apartment on a pleasantly possible street; and Marie-Louise cooked breakfasts and luncheons over a duck of a little gas stove, while Lewis took her gallantly forth of an evening to more substantial dinners in one restaurant or another, where he glowed comfortably because other men regarded him with envy as he passed by, or glowered because they confined their attention to Marie-Louise and forbore to notice discreetly the presence of a husband.

He was not jealous according to his own statement, but he had well defined ideas concerning limitations of other men.'s eyesight where his wife was concerned.

Marie-Louise forgave him that very readily. Jealousy in a new husband is a delicious tribute, not a fault. But she would have forgiven him just the same if he had needed it. She acquired in no time at all the most adorable touch of motherliness, where Lewis was concerned. It sat like an old lady's lace cap, all lavender bows and delicate frills, on the pale curled gold of a little girl's head. When they had been married almost a year, and he forgot her birthday, she was so sorry for his subsequent distress that she almost consoled him into forgetting St. Valentine's day, which came directly after.

A born wife, as I said before. She had been reared—raised, they say, in her native State—upon the roses and raptures of constant courtship, but Lewis's ways were different, and that, in the eyes of Marie-Louise, was all there was about it.

He loved her—that was as sure as God. She loved him. She had been twenty-two years in the world without him. She proposed hereafter to live close to his heart. If he bought her trifles on high days and holidays, or if he forgot them, what foolish difference could it make? He showed his love in other ways. Whether he showed it or not, she knew it was there. And no dancing master's love, at that! No piffing pink and white passion, forever needing to be told in lace paper and chocolates.

If he forgot to pick up her handkerchief when she dropped it, at least he never forgot to send her monthly allowance to the bank. And if he sometimes sent her upstairs after his cigarettes when he was comfortably disposed of an evening in the big chair under the ruddy shaded lamp, when she came back he was very apt to say, "Listen, old dear. I want to talk to you about that deal with the Del Monte people. What do you think is the best thing to do?"

Now, a woman can have only one kind of flattery from one kind of man, and if Marie-Louise preferred her husband's kind so much the better for both of them.

The question inevitably arises, "What would she have done if she hadn't preferred it?" I don't know. Found a way, doubtless, to teach him better, or gone home to her mother in tears. Which is exactly what she did do at the end of a year and two months. The tears, however, were for Lewis.

"It's breaking my heart to leave you," mourned Marie-Louise, ten minutes before the train roared in.

"Think how much your mother wants to see you," Lewis adjured her. "You'll have a wonderful time. Be a good little sport—and don't forget to come back to me."

He let her go without a single box of sweets, without a rose, without a magazine to lighen the dusty hours—but she saw tears in his keen, cool eyes just before he kissed her for the last time—and Marie-Louise fed her soul upon those tears all across the desert, across the barren, hateful prairies, and into the lovely greenness of the southern fields that were somehow almost as barren as the prairies and the desert, without Lewis.

She could have done with a few roses, but Lewis was not that kind of a man, and he was—Lewis.

Marie-Louise spent her first ten minutes of her visit to her home town upon her mother's knee. Her mother cried a little. Marie-Louise did not. She knew that if she cried a little she should have to cry a great deal, and life with Lewis was teaching her self-control.

"Darling, I think you've changed somehow," said her mother. "I'm not sure I quite like that hat. Is it the San Francisco style? And isn't it just a bit—well, just a bit—"

Marie-Louise, who had been until then distinctly proud of her little close black hat, with its encircling black lacquered flowers, began to feel a touch of strangeness. She had not realized that marriage would alienate her, even family, from the scenes of her childhood, much less from the inhibitions pertaining to those scenes. Lewis had liked the hat. She said so now, but rather diffidently.

"What's Lewis like when he's married?" Trixie demanded delightfully curious. She had a mouth that was made for smiling and romantically dark eyes over an impertinent nose. "And is it a thrill, Marie-Louise, being married to a man you hardly knew at all?" Marie-Louise said it was a thrill. Something took her by the throat as she said it, and all at once there were tears on her lashes—great, hot, unhappy tears—she had just remembered how Lewis looked at her across the breakfast table of a morning, and the humorous set of his beloved mouth was hard to bear—at a distance. She made an excuse for getting away into her own room, and behind locked doors scolded herself back into composure.

"You wanted to see your mother, didn't you?" she told the Marie-Louise that was already stretching pathetically empty little hands back across the prairies and the alkali desert; "well, are you a homesick baby or a married woman? And isn't Lewis coming for you—to take you home—in only two months?"

Neither the shifting of locality, in the matter of home, nor the only two months appealed to her own sense of humor. She had none, of course, or Lewis might never have fallen in love with her. She was ideally the man's woman, was Marie-Louise.

But away from her own especial man she suffered soon and unaccountable tortures of loneliness. In vain her mother petted and made much of her. In vain all the girls with whom she had gone to school, with whom she had "come out" and coincidentally with whom she had married, gave parties to welcome her back. Luncheons and bridges and teas, however flower adorned, however elaborate, were yet manless, and therefore soulless, affairs.

On the other hand, sitting at dinner parties between other women's husbands had no charm for a lady busily engaged in missing a husband of her own. Other women's husbands were negligible quantities. Either they were neglectful, in which case they bored you, or they were inclined to be unduly attentive, in which case it was not possible to do more than tolerate them, remembering how much better Lewis was at their every game.

"Marie-Louise certainly is devoted," was Sue's soft drawling comment. "You behave as if you'd been born married, Marie-Louise."

"There is always one who kisses and one who turns the cheek," Trixie remarked sapiently. She was rather proud of a growing reputation for a witty tongue.

Marie-Louise turned a startled glance on her second sister. Afterward she could trace the whole dreadful affair, or fancied she could, to that one flashing moment of Trixie's incredible insight, which may after all have been merely conversational.

For it was just about that time, as if set off by some shortening fuse, that the family began to question, jokingly, but none the less agonizingly, Lewis's attention to his wife.

"You've been here three weeks, and you haven't had a thing but a few letters," Sue complained aggrievedly. "They say you can get awfully good chocolate in San Francisco, too. Goodness, Marie-Louise! When you remember the tons of stuff you used to get before you were married—and the roses! Your room was always a regular garden. Doesn't Lewis ever do things like that? Bess Gaynor's husband never goes to Chicago for a week even without sending her back the loveliest five pound box—and Lily Welles gets a night letter every day when Joe's away from her."

"Lewis is a westerner," said Mrs. Dunlevy, in her soft, appeasing voice. "They may be different from our men, Susie—perhaps they don't attach the same importance to those little things."



It Was Not All Acting—the Flowers Spelled Lewis to Her.

Marie-Louise winced. It was hard to be sure which hurt deeper, her mother's explanation or Sue's accusal.

"I'm sure Lewis is a most devoted husband," Mrs. Dunlevy insisted soothingly.

And that was an insistence which was not to be borne. The thing must be self-evident or Marie-Louise could not endure it.

She cried a little alone in her room that night. Lewis's letters had been like Lewis's self—altogether dear, altogether laconic, and altogether businesslike. He had written her details of his business affairs in a way that had touched only lightly upon missing her, pal as well as a wife. He had inquired in the most friendly way after the different members of her family, he had sent her all his love, with a brevity which he obviously considered required no elaboration, and he had touched only lightly upon his missing, trying to be unselfish about it, and he undoubtedly believed, not without reason, that for him to say he was unbearably lonely would bring her back to him hot-foot. That was Lewis. But as for flowers, or sweets, Marie-Louise knew quite well it would never enter his head to send them to her, under the circumstances. She did not expect them.

But her family did. And her family could never be able to believe in or understand Lewis's love for her except as expressed in terms of their own experience. Also, she could not bear that they should not believe in and understand it.

So Marie-Louise went downtown next day and sent herself a large box of violets from the Garden Flower shop. She had two or three gardenias set in the middle of the violets and flattered herself when it was done that the offering was distinctly loverlylike, as it was. Even Sue was impressed by it.

"How perfectly sweet!" said Sue. "I suppose he wired down here to have 'em sent out to you. Now, that is what I call romantic. Is it an anniversary or anything honey?"

"It's the anniversary of the day we met," Marie-Louise told her brazenly. To herself she said, "Well, we did meet in April—and, anyhow, I paid for them with Lewis's money." Which was feminine reasoning of the purest and most single minded, as any one will admit.

That night an old suitor of Marie-Louise came to call on Trixie, handed down, as old suitors sometimes are, from one sister to another, and Trixie, in Marie-Louise's presence, discoursed upon the violets and gardenias of Lewis's offering with a kind of sisterly pride. In the eyes of the family Lewis was about to redeem himself.

"Violets and gardenias!" observed the old suitor, whose name was Jimmy West. "Well, I'll say that's good—at this distance! Birthday, Marie-Louise?"

"The anniversary of the day they first met," Trixie explained with an artful sigh.

"Oh," said Mr. West, and looked at Marie-Louise a little curiously.

Next day Marie-Louise met him downtown upon a peculiarly crowded corner and he took her arm and steered her across the street to a confidential little tearoom.

"I'm not sure if I should," murmured Marie-Louise, but she was feeling a bit lonely, and, after all, Jimmy had always been fond of her. This was not a triangular situation. Marie-Louise had never to any appreciable extent returned his affection.

She looked at him now in silence from beneath the brim of a rather large and very innocent hat, and her eyes were wistful, but not for him.

"Marie-Louise," said Mr. West when he had ordered according to the lady's fancy, "have you really forgotten the date of your meeting with Galloway?"

Marie-Louise looked startled.

"It was the second of April, not the seventeenth,' said Jimmy very gently.

'How do you know?" asked Marie-Louise.

She saw the instant she said it, because she happened to be looking squarely at him, and it was impossible to mistake the look in his nice brown eyes, exactly how he knew, and was deeply sorry she had asked him. Because Marie-Louise was not of those who like to turn the knife in a wound of their own making.

"It—I believe it was the seventeenth," she added hurriedly.

"I'll tell you how I knew," said Jimmy, turning the knife himself, "because I introduced him to you. He had just come on here from San Francisco, you remember, on some business or other, and he had a letter to me from a man I used to be in college with. I brought him up to a party of Joe Welles's—and fifteen minutes later it was all over."

"You mean with me?" inquired Marie-Louise, dimpling shamelessly at the thought.

"I mean with me," said Jimmy simply.

She poured his tea and he drank it. Like most American men, he had no fancy whatever for tea, but he would have drunk hemlock just to be sitting there at that intimate little table with Marie-Louise, watching her cool white fingers hover over the tea things, watching the little smile that tipped up the corners of her mouth, watching her lashes flutter and fall.

"Marie-Louise," he said abruptly, in a voice that held a trace of sudden hoarseness, "happy, aren't you?"

"Why, Jimmy!" gasped Marie-Louise. Then she leaned across the little table and looked straight into his eyes with her own misting pitifully—she knew somehow that she could have put her head down on Jimmy's arm and cried, just as safely as on her mother's; it is the sort of thing one does somehow know about a man who goes on caring, as Jimmy was doing, when it is no longer any use.

"Jimmy," said Marie-Louise, "I'm so happy—when I'm with him—that, I'm as lonesome as—as a lost puppy, when I'm not—and that's the truth."

"His master's voice stuff," said Jimmy bravely, "and all that kind of thing, eh?"

Marie-Louise nodded her pretty head without speaking.

"Even here at home?" insisted Jimmy.

"Here isn't home any more," said Marie-Louise. "You forget."

"I had a hunch you were lonely," said Jimmy.

"You're mighty right, I am," said Marie-Louise.

She ran a finger across her eyelashes, surreptiously, and smiled. She had a notion in the first relief, of having some one to whom she could speak frankly, of telling him about the flowers which she had sent herself, but some feminine instinct of caution as well as a shamed sense of pride held her quiet.

"Well, see here!" said Jimmy presently, 'would it help any if you had—I mean to say if there was some one you knew you could call on when you wanted to be—amused, y'know—mind taken off your troubles and all that? Kind of a clown dog effect—you know what I mean! I'm not particularly busy just now—could you use a devoted retainer, Marie-Louise? No salary expected—wishing to learn the business, thats all."

"Jimmy," said Marie-Louise, just touching the back of his rather strong looking hand with the tip of one finger, "I do think you're the nicest man in the world—but one."

"Where do you get that stuff?' asked Jimmy, slightly embarrassed.

"Where do you suppose?" replied Marie-Louise, with an adorable flicker of her old man eating self.

So Jimmy gave Marie-Louise his telephone number and she promised to let him know next time her lonesomeness got too much for her—which was not for a week or more. She forgot him, almost at once—poor Jimmy!—in an unusual accumulation of letters from Lewis, who had been on a business trip down into Southern California, and was full of a new business deal which he seemed about to put through successfully.

Then one day Trixie observed that Bob Gaynor had sent Bess the sweetest dinner ring from New York, where he had gone a week or ten days before, and Marie-Louise decided that it was time for another tribute from her only husband.

She went to a sweet shop, the biggest in town, selected an absolutely gorgeous box of crystalized fruit, and had it sent up to Trixie, who was also of the dinner party, explained that the orchids had come just the day before and wasn't it luck? Wasn't Lewis a darling?—he sent Marie-Louise flowers or candy or something almost every week.

"We used to feel a little nervous about him at first," said Trixie quite seriously. "You know, westerners are so different, Jimmy, and we're all so crazy about Marie-Louise, and she had been used to so much attention, and all that."

"You're talking like your own mother, my good child," said Jimmy. "What Marie-Louise wanted was a regular man, and I dare say she's got one. Flowers and candy are by the way. There are other essentials. Want to dance?"

"You're talking like your own grandmother," said Trixie impertinently. But she went into his arms very obediently and slid off into a fox trot without further parley. Trixie had designs of her own upon Jimmy and rather resented his attitude of also serving where Marie-Louise was concerned. "She's married," thought Trixie impatiently, 'why can't she let him alone?"

As for Marie-Louise, she wrapped herself in dreams of Lewis and forgot to know that Jimmy ever suffered at her hands. Five weeks of the two months had slipped away when she had a letter one day telling her that Lewis would be with her in two weeks more.

"It's a whole week sooner than we planned," sai dthe letter; "I onder if you'll be as happy over that as I am? I miss you like hell, Marie-Louise."

It was not an artistic letter, but Marie-Louise wore it like a hidden decoration, over her heart. She had had volumes of passionate scrawls, in the old days, from other men—verses even—but Lewis had said the ultimately beautiful thing as only Lewis would even had thought to say it—"miss you like hell, Marie-Louise." It was not profanity; it was a love song.

The day that letter came Marie-Louise sent herself a box of the reddest red roses she could find in the Garden Flower shop. They glowed like live coals and were sweeter than a summer night with the moon at the full. When she opened the box under the affectionately curious eyes of the greater portion of her family she caught up the ardent sheaf of bloom and held it against a glowing cheek. It was not all acting. The flowers spelled Lewis to her. She had herself come to half believe in his sending them; such is the tangled web we weave.

"That young man must have a pretty heavy bill at the florists," Mrs. Dunlevy observed with tender pride.

"I'll say so," murmured Marie-Louise demurely, but with a touch of ruefulness.

She lived the next two weeks with her finger on the calendar. Each day as it passed went into the waste basket, but none of them went fast enough. The nights were endless and the mornings grisly leaden footed. Roses came again at the end of the first week, yellow ones this time, with the little leopard spotted orchids for good measure.

"Really—Lewis is too sweet to you, isn't he!" cried Trixie, half jealous of such a fairy tale husband.

"He is rather a lamb," Marie-Louise admitted modestly.

Just as a matter of financial discretion she was glad that floral proofs of Lewis's sweetness would soon become unnecessary. Her allowance had been under something of a strain. She had paid her bills, having a wholesome horror of such things, but the totals had not been insignificant, and Marie-Louise, being human, resented just a little having had to spend her substance in that especial way. A vague thought of Jimmy's rejected violets crossed her mind.

"I could have had all the flowers I wanted—without paying for them myself." But the maternal in the wife thrust that aside. "I couldn't bear," she said to herself proudly, "to have them misunderstanding my boy—just because his way of loving wasn't theirs." So she waited, in a fever of adoring impatience for the end of the two weeks and at length it came.

She met him at the station herself—and alone. She had insisted on that, because she thought she would be likely to cry, which, as a matter of fact, she did. Lewis had her

(CONTINUED ON PAGE FIFTEEN.)

Los Angeles Sunday Times

SUNDAY MORNING NOVEMBER 14. 1920. | THE ONLY NEWSPAPER ROTOGRAVURE SECTION WEST OF THE ROCKIES | LAST WORD IN MODERN PRINTING.

The Old Plaza Church as It Appeared in 1830.

RECONSTRUCTED FOR DOUGLAS FAIRBANKS' PRODUCTION ENTITLED "THE MARK OF ZORRO."



Old Plaza Church, Presidio on hill in the rear.



Ancient ox cart standing in front of the church.



Ancient tree that used to stand in front of the church.



Side view of Plaza Church and gardens.



The hacienda across from the church.



View of the church from the rear.



The adobe wall that enclosed the church garden.



View taken from the hill back of the church.



The first jail erected in Los Angeles north of the Plaza Church.



The padre's house in the rear of the garden.

Her only Husband Perils Lurk in Candy and Flowers

BY FANNIE HEASLIP LEA

WHEN Marie-Louise Dunlavy was 21 so long as Lovis was there to hold her hand cried a little she should have to cry a great to a day she married Lovis Gallo- and walk beside her; that was Marie- deal, and like with Lovis was teaching her way and went out west to live with Louise's frame of mind. self-control.

him. They still say "out West" in That San Francisco turned out to be a "Darling, I think you've changed some the South and still think "there, weather- unique and delightful big city instead of the bore," said her mother, mean and cyclone down San Francisco way." unique settlement of her imagination was by like that, but. Is it the San Francisco way? Marie-Louise never having the way. She loved it for itself very soon. It's not more I quite a bit—well, just a bit— understood. Marie-Louise never having And isn't it just a little nicer? Marie-Louise, who had been still there to complain to the rich.

Triste, who was also of the dinner party, explained that the orchids had come just the way she deeply envied Marie-Louise her self-control. She had asked him fully payment for mere sugar and orange peel, day before and wasn't it luck? Wasn't to earn the knife in a vessel of their But it was also exactly the sort of thing a Lovis a darling!—he sent Marie-Louise flow- making. very much in love would consider only ers or candy or something almost every proper—and Marie-Louise knew her cash- week.

"I believe it was the systematic," ness. She had begged them correctly. "We used to feel a little nervous about said Mrs. Gallo- Triste and Mrs. told it all over their own opin- him at first," said Triste quite seriously.







Angélus THE LEMON Cleansing Cream

Made with Real Lemons

THE juice of the lemon—nature's own source of the beautiful complexions of Italy's and Spain's fairest daughters—now for the first time skillfully blended with the choicest oil emollients by Louis Philippe into a super-fine cleansing cream.

Cleanses, whitens, softens and soothes the most sensitive skin. Cooling as a draught from the fruit itself—stimulating to your nerves because of its pleasing, refreshing fragrance. You will find in Angelus a new sensation—a perfect cleansing cream.

Small size jar (double strength) $1.25
Large size jar (double strength) 2.00

ANGELUS LIP STICK

The last touch before your mirror! Dainty in its effect—true of its perfectly natural color! Heat or moisture will not smear or smudge it. Free from harmful ingredients! "Light" for day use—"Dark" for evening. Per Stick—$1.00.

At all Drug and Department Stores

Park & Tilford
529 West 42d St., New York City
Sole Agents



IN LOS ANGELES AT
The J. W. Robinson Co. Ville de Paris.
N. B. Blackstone Co. Blatkorb's
Coulter Dry Goods Co.
A. Hamburger & Son.



Resting.
Photo by E. J. Spencer, Times Photographer

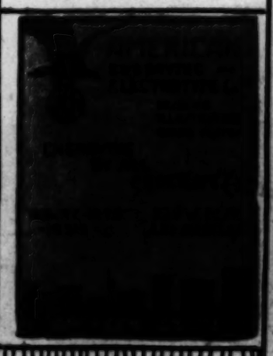


Waiting.
Photo by E. J. Spencer, Times Photographer.

DIAMONDS PURCHASED

You can convert your Diamond Jewelry into cash. Thousands of dollars' worth of jewels are stowed away in safe deposit boxes, bringing no pleasure or income to the owners.

G. F. HAMBRIGHT,
Suite 811 W. P. Story Bldg.,
Sixth and Broadway.
References: Any reliable Jeweler on the Pacific Coast.





The Perfect Flesh Reducer

Blanche Arral, Noted Opera Singer, Takes Off 27 lbs. by Following the Directions from Jovasse Herbs.

NO DRUGS — NOT IN-TENDED TO HEALTH —NO DIET—NO EXERCISE.

Boiled and used same as ordinary Tea.

Also in Tablet Form. Send $1 Money for 45-Days' Supply.

This Book Also Be Agents. Avert's Pills Tea Co. Dept. M. Room 611, 500 Fifth Ave., New York



Alice Leighton, aged 3, with her Mona Lisa smile.



Provincetown, Mass. This quaint town has changed little since the first town hall and Plymouth ch



Our Boys and Girls
PROFUSELY ILLUSTRATED.

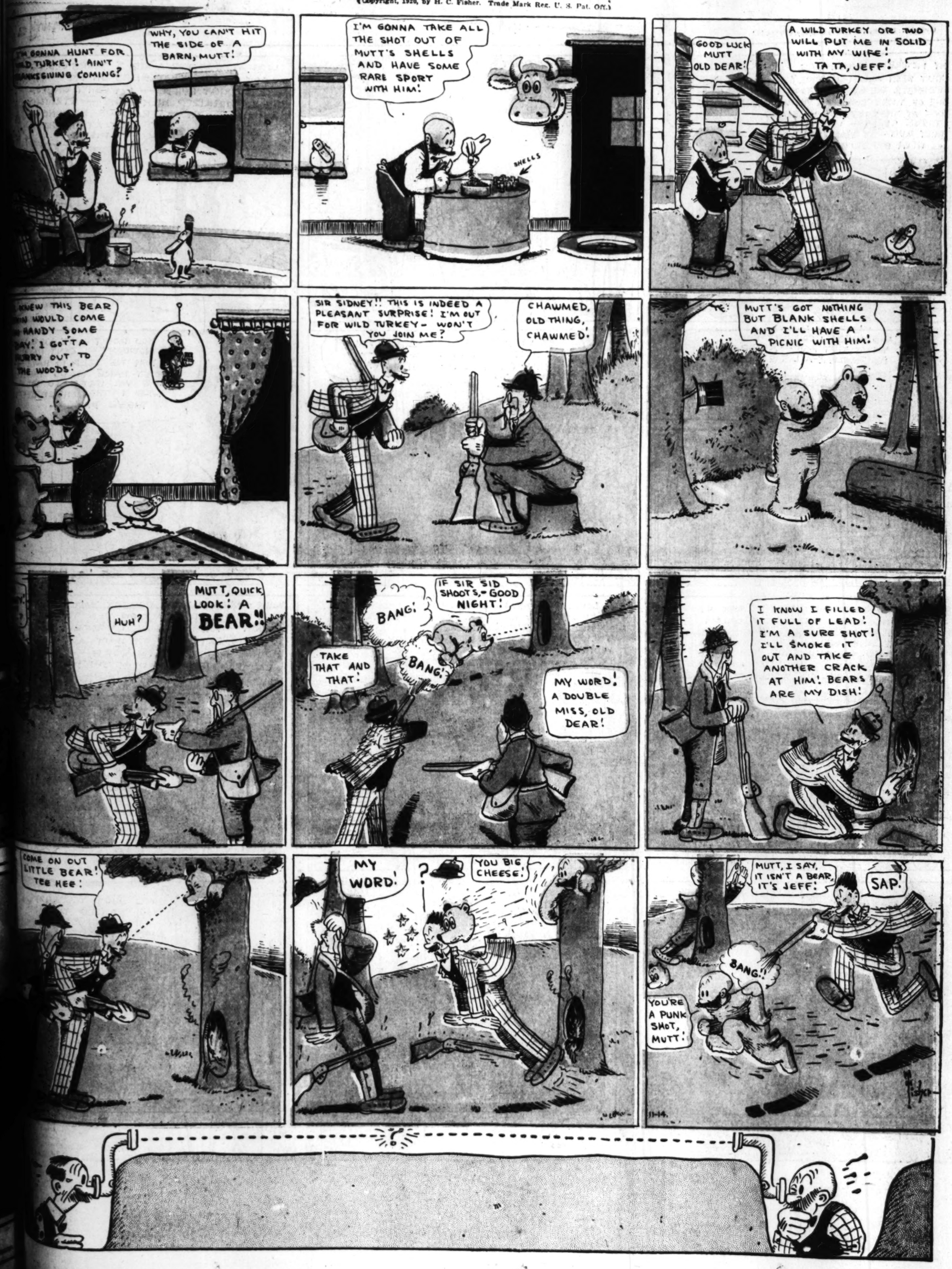
Los Angeles Sunday Times

Part VII: 4 Pages
COMIC SECTION.

VOL. XXXIX. SUNDAY MORNING. November 14, 1920 HUMOR { Fun for the Young. Smiles for Their Elders.

MUTT AND JEFF ✠ Thanksgiving Turkey!! ✠ By BUD FISHER

(Copyright, 1920, by H. C. Fisher. Trade Mark Reg. U. S. Pat. Off.)



THE GUMPS

(Copyright: 1920: By The Tribune Company, Chicago, Ill.)

SIDNEY SMITH

MY PICTURE — WHERE HAS THAT BEEN ALL THIS TIME? I REMEMBER THE GUY THAT TOOK THAT— ONE OF THOSE TRAVELING PHOTOGRAPHERS LOOK AT THAT HEAD OF HAIR AND THOSE CURLS — I REMEMBER THAT SUIT — IT WAS BLUE WITH BRASS BUTTONS

MIN— WHY DON'T YOU HAVE THAT FRAMED? A PICTURE OF ME — THAT WAS TAKEN WHEN I WAS ABOUT 5 YEARS OLD — I SHOULD THINK YOU'D BE PROUD OF THAT

LOOK AT THAT FOR A KID 5 YEARS OLD — LOOK AT THE SHOULDERS ON ME — LOOK AT THAT BUILD — I WASN'T ONE OF THOSE STERILIZED MILK KIDS — STRAIGHT AS AN ARROW — AFRAID OF NOTHING — LOOK AT THOSE FISTS

LEMME SEE

AND MAYBE I COULDN'T USE 'EM AT THAT AGE — A CHIP ON MY SHOULDER ALL THE TIME —

THEY USED TO GET OFF THE SIDE WALK TO LET ME GO BY IN THOSE DAYS — WILD CAT ANDY — THAT'S WHAT THEY USED TO CALL ME —

YOU DON'T HAVE KIDS LIKE THAT NOWDAYS — CAN'T HAVE THE FUN WE USED TO HAVE — DON'T DARE TO DO THE THINGS WE USED TO DO — WAS I THE MISCHIEF IN THOSE DAYS —

I HAVE TO LAUGH WHEN I THINK OF THE TIME I GOT SENT HOME FROM SCHOOL FOR DIPPING THE GIRLS' HAIR IN THE INK WELL — AND THEN I POURED GLUE IN THE TEACHER'S OVERSHOES — I WAS FULL OF EVERYTHING IN THE WORLD —

OLD LOUIE FOREMAN AND BILL EVANS AND THAT GANG — BUTCH TUCKER — GEE — THERE WAS A CROWD — WHAT WE USED TO DO — PECK'S BAD BOY WAS A SISSY BOY ALONG SIDE OF US

WHEE — WILL I EVER FORGET THAT NIGHT WE PUT THE TICK TACK ON OLD TODMEY'S WINDOW — AND WHEN HE CAME RUNNING OUT TO CATCH US WE PUT A PIG IN HIS HOUSE — OH! WAS HE SORE — AND LATER WE PEEKED IN THE WINDOW AND THE PIG WAS SLEEPING ON THE SOFA—

AND WILL I EVER FORGET THE HALLOWEEN NIGHT WHEN WE HITCHED THAT FELLOW'S HORSE UP THE WRONG WAY — AND PUT DEACON BROWN'S BUGGY ON TOP OF HIS HOUSE — AND SHAVED THE HAIR OFF OF DICK TEMPLETON'S HORSE'S TAIL AND DIED HIM GREEN HAW! HAW! HAW!!

THOSE ARE NICE IDEAS YOU'RE GIVING YOUR YOUNG SON —

— AND JUST YESTERDAY YOU WANTED TO WHIP HIM BECAUSE HE WAS A FEW MINUTES LATE TO SCHOOL

SUNDAY MORNIN

YOU'RE SO SM HAVE TO STAY THREE MONTHS REST OF THE UP WITH

C'MON OUT AFTER SUPPER AN' WE'LL PRACTIC SOME FORWARD PASSES FOR THE FOOTBALL GAME SATURDAY

BUT I CA REMEMBER I DONT ST OUT LOU

THIS NOISE HAS GOTTA STOP!

Copyrighted, 1920, by The Sun-H

SIDNEY SMITH

D 5 YEARS OLD — ERS ON ME — I WASN'T ONE OF KIDS — STRAIGHT AID OF NOTHING — LOOK AT THOSE FISTS

LEMME SEE

DON'T HAVE KIDS LIKE WDAYS — CAN'T HAVE WE USED TO HAVE — DARE TO DO THE WE USED TO DO — THE MISCHIEF IN OSE DAYS —

EGET THAT NIGHT ON OLD TODMEY'S CAME RUNNING PUT A PIG IN HIS SORE — AND IN THE WINDOW AND G ON THE SOFA—

JUST YESTERDAY WANTED TO WHIP BECAUSE HE WAS MINUTES LATE SCHOOL

YOU'RE SO SMART, YOU'LL HAVE TO STAY HOME FOR THRBE MONTHS TO LET THE REST OF THE CLASS CATCH UP WITH YOU

YES MAM

Wide Awake Willie

By Gene Byrnes

C'MON OUT AFTER SUPPER AN' WE'LL PRACTICE SOME FORWARD PASSES FOR THE FOOTBALL GAME SATURDAY

BETCHA TWO CENTS YOU WONT BE ALLOWED OUT AFTER SUPPER

YOU'LL BET **ME** TWO CENTS? C'MON I'LL BETCHA!

YOU'LL BURST IF YOU EAT ANOTHER PIECE OF CAKE

WELL, PASS THE CAKE AN' GET OUT OF THE WAY POP

SAY POP, KIN I GO OUT WITH BEANO GOLDEN AN' DAN TACKNEY JUST FOR A LITTLE WHILE? I'LL DO MY LESSONS IN THE MORNING!

NO! YOU'LL STAY IN AND DO YOUR LESSONS

24

TWO TIMES FOUR IS EIGHT! TWO TIMES FOUR IS EIGHT! TWO TIMES FOUR IS EIGHT!

HEY! WHAT'S THE BIG IDEA? DO YOU THINK EVERYBODY'S DEAF?

I'M STUDYIN' MY ARITHMETIC

IT'S ALL RIGHT TO STUDY YOUR ARITHMETIC BUT YOU DON'T HAVE TO STUDY IT OUT LOUD

BUT I CANT REMEMBER IT IF I DONT STUDY IT OUT LOUD

THREE TIMES FOUR IS TWELVE! THREE TIMES FOUR IS TWELVE! THREE TIMES FOUR IS TWELVE!

FOUR TIMES FOUR IS SIXTEEN! FOUR TIMES FOUR IS SIXTEEN! FOUR TIMES FOUR IS SIXTEEN!

THIS NOISE HAS GOTTA STOP!

WELL I GOTTA DO MY LESSONS! I'LL GET PUT BACK IF I DONT

DO THEM IN THE MORNING

YES SIR!

GIMME THE TWO CENTS! I WIN!

Gene Byrnes 11-7

Copyrighted, 1920, by The Sun-Herald Corporation.

EST
NING
TION
NTS

Out

SE
CKS
LOSS

anti-Bolshevik
generals have

cks.
ating officers
o take off the

300 sick and
that the Reds
ea population.

SON
LAPSE.

President's
siness;
r.

lent Wilson has
health is still a
members of his
guard against a
sical jar or un-
business is lim-
his official ad-
ntroversial sub-

should take no
, the President is
to finish his term
relinquishing dis-
official business.
he will be able
President-elect to
inauguration on
ery President save
roblematical.
ETIREMENT.
king forward with
ement from office
e will regain his
y to write a bio-
uration and of the
conference.
Wilson plan to re-
the capital and
ailable houses.
lachrymose pre-
a Republican vic-
gravely upon the
on were apparent-
ndation. Cabinet
at Mr. Wilson was
nor at their first
n after the elec-
them all on the
slide. It was with
hat he commented
ion that he resign.
on these occasions,
recorded.
N STOUTER.
exercise the Presi-
itouter. He now
His hair is white
ear deep traces of
ring. His physi-
yson, Mrs. Wilson
se are in constant
him. Once and
a day he is mas-
ur.
erally rises at 7
by a colored serv-
s at eight. From
in his study, as-
son, examining pa-
him, dictating in-
ters and penciling
Tumulty. The
business laid be-
has been reduced
nimum. For more
vernment has been
osely to routine as
partures and im-
ing the authority
being proposed.
ls all the detective
gressional library
et in this line, as
s. Of late he has
ch classics. Among
l recently are Guy
s Top;" O. Henry's,
e City;" Kipling's,
and Hawthorne's,
hair." The Satur-
and the Literary
vorite magazines
papers he prefers
orld (Democratic)
Sun (Democratic.)
:30 the President
attend a movie
Room, the local
rnishing the Ex-
mplete change of

A NAP.
at 1, Mr. Wilson
ads until 3 or 3:30
a motor ride with
one or two other
family. He is as-
or in the seclusion
around the south

d at 6 and the
t 9 or 10 o'clock.
are confined to
family and the
eceives any official
inet.

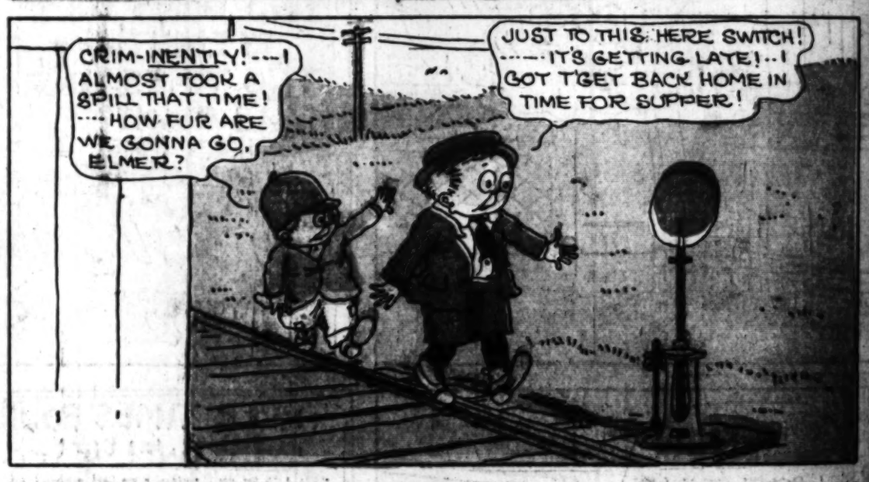


Just Boy--Elmer's Obedient and Gets His Own Way.















Copyright, 1920, by Newspaper Feature Service, Inc., Great Britain rights reserved



Art Studies of Los Angeles—By Dana Bartlett.

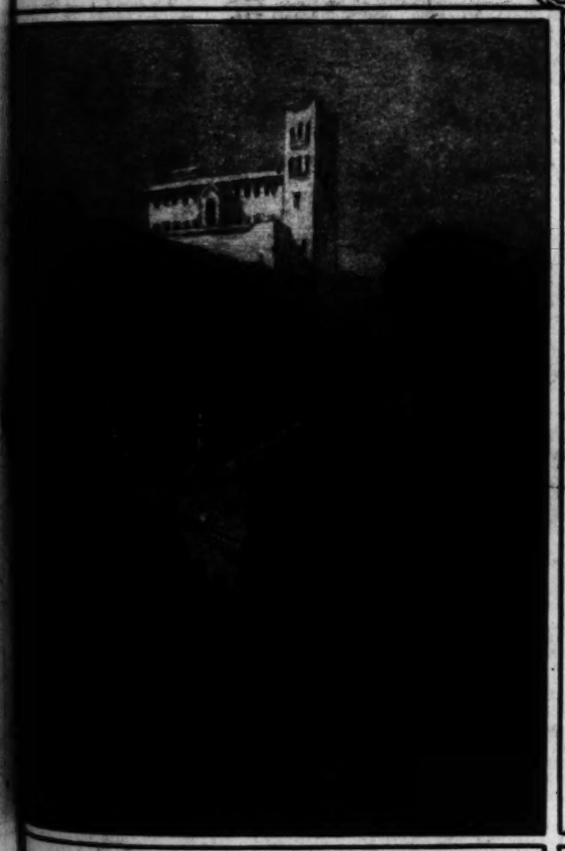


Museum of History, Science and Art, Exposition Park.

The series of sketches herewith presented are the work of Dana Bartlett and are selected from a collection of drawings which he is now engaged upon that have for their primary purpose the preservation in permanent form the more outstanding and important landmarks of Los Angeles.—Editor.



A bit of Chinatown.



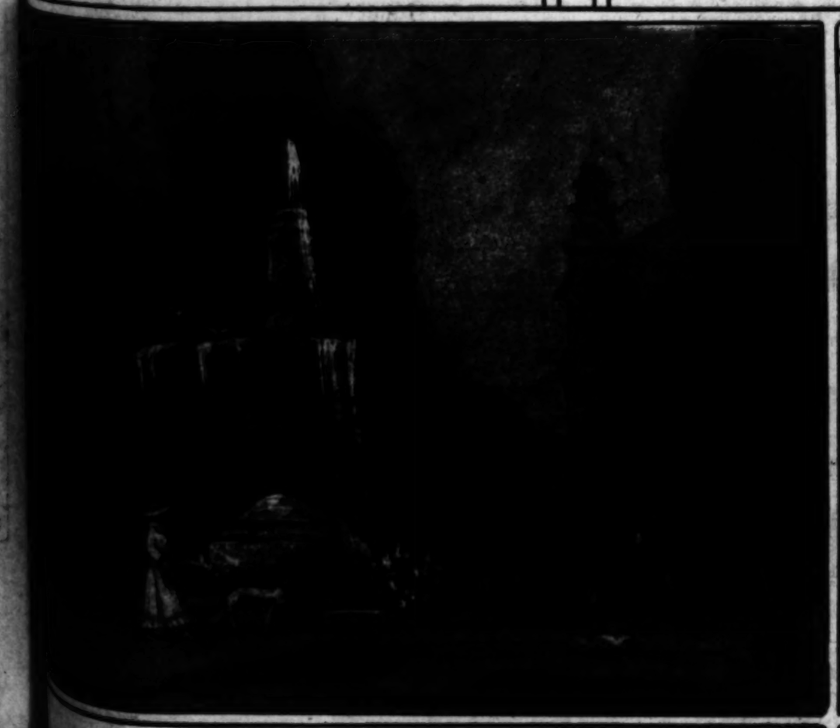
Southwest Museum from Sycamore Grove.



Battleship at San Pedro Harbor.



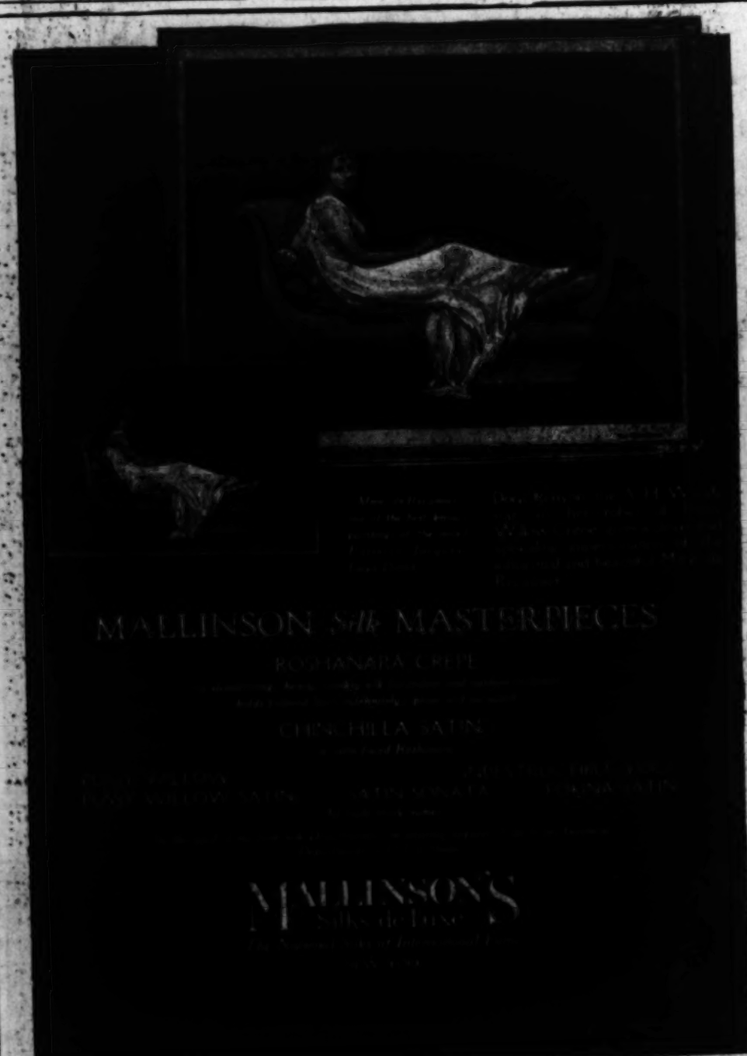
Brea Fields.



Fountain, Pershing Square.



Sycamore Grove.







Concerning a Beautiful Complexion (and an Unusual Powder)

Culture, personality, dress, all contribute to that subtle charm called beauty—but of all factors, the subtle charm of a beautiful complexion is easily first.

Have a complexion that invites the most critical gaze—a skin that is beautiful in sunlight or under the glare of bright, artificial light. Win admiration that only a complexion which bespeaks the finest of youth can gain, by using

CARMEN COMPLEXION POWDER

Its final touch imparts to the most lovely natural complexion a certain subtle charm and gives even rough skins a velvety appearance that defies and longes close inspection.

White, Pink, Flesh, Cream and the New CARMEN BRUNETTE Shade
—50 Cents Everywhere



Trial Offer Because words cannot tell you what CARMEN POWDER is like, because you would like to try it, we will send you a generous sample for the asking—nothing and we'll send you the handsome vanity case containing two or three weeks' supply of CARMEN POWDER. Send for it—and send any other shade preference.

"The Final Touch" Stallcord-Miller Co., St. Louis, Mo.



Getting ready for a cruise.



Oily skin and shiny nose — *How to correct them*

WHEN you want to look your best—to make the best possible impression—how it embarrasses you to know that your nose just will get shiny. If you only knew the cause of this condition! Then you could relieve it!

A certain amount of oil in your skin is necessary to keep it smooth, velvety, supple. This oil is constantly being produced by the glands of the skin. On the nose, especially, there are more of these glands than in any other part of the skin. When the oil from these glands is too abundant, the result is an oily skin and a shiny nose. You can relieve this embarrassing condition by using the following treatment for it as frequently as is necessary:

With warm water work up a heavy lather of Woodbury's Facial Soap in your hands. Apply it to your face and rub it into the pores thoroughly—always with an upward and outward motion. Rinse with warm water, then with cold—the colder the better. If possible, rub your face for thirty seconds with a piece of ice.

This treatment will make your skin firmer and drier the very first time you try it. Use it as often as your skin requires, nightly if necessary, and before long you will see a marked improvement.

Get a cake of Woodbury's Facial Soap and have your first treatment tonight. You will find Woodbury's on sale at any drug store or toilet goods counter in the United States or Canada. A 25-cent cake will last a month or six weeks.

"Your treatment for one week"

A beautiful little set of Woodbury's skin preparations sent to you for 25 cents

Send 25 cents for this dainty miniature set of Woodbury's skin preparations, containing your complete Woodbury treatment for one week.

You will find, first, the little booklet, "A Skin You Love to Touch," telling you the special treatment your skin needs; then a trial size cake of Woodbury's Facial Soap—enough for seven nights of any treatment; a sample tube of the new Woodbury's Facial Cream; and samples of Woodbury's Cold Cream and Facial Powder, with directions telling you just how they should be used. Write today for this special new Woodbury outfit. Address The Andrew Jergens Co., Spring Grove Ave., Cincinnati, Ohio.

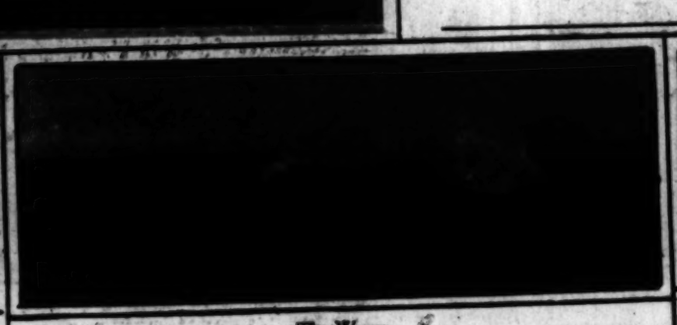
If you live in Canada, address The Andrew Jergens Co., Limited, Sherbrooke St., Perth, Ontario.

For the commoner skin troubles

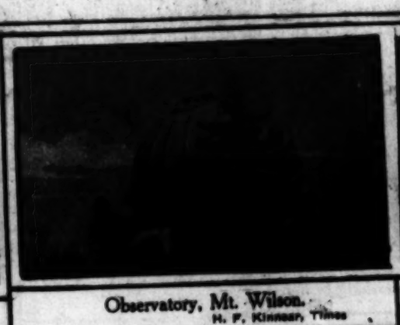
You will find suggestions and treatments in the booklet, "A Skin You Love to Touch." The booklet is wrapped around every cake of Woodbury's Facial Soap. It gives treatments for Blackheads; Coarsened Skin; Oily Skin and Shiny Nose; Blemishes; Conspicuous Nose Pores; Sluggish Skin; Tender Skin; Rough Skin, etc.



San Gabriel Mission. Photo by H. F. Kinnear.



The Waves.



Observatory, Mt. Wilson. H. F. Kinnear, Times.



Ca...



...ONDAY MORNING, ...

Battlin... FALSE ...rampled Un... ...f Panic-Swe... ...in East Si...

[BY A. P. NIGHT ...

NEW YORK, Nov. 14.—A ... which caused smoke to fill ... ...tion-picture house in the E... ...d a cry of "Fire!" late to... ...c six tots, between the ages ... ...pled to death. Twelve oth...

NTARIO IS RUM OASIS.

...troit Has Never Gone Thirsty.

...-Mile Shore Line Makes ... Easy Crossing for the Illicit Traffic.

...SPECIAL DISPATCH.] ...IT (Mich.) Nov. 14.—If ... of the United States which ... from the Dominion of ... by the width of the ... St. Clair rivers, is about ...iles in length, how ... line to be patrolled or ... by a force which has not ... to enforce the law in ... city district?

...question, worried more or ...given here, is asked by each ... prohibition enforcement ... of Detroit each time an in... ...citizen approaches him and ... to know why the city isn't ...as a bone.

...citizen then goes away with... ...urning an answer to the ... There is no answer. Un... ...answer is that it can't be ...

...until the Province of On... ...goes dry and becomes dry, ...until Uncle Sam finds it ex... ...to guard the Detroit and ...River shores with bodies ...numerous enough to admit ...being placed about ten ...feet, there will be no real ...ion in Detroit.

...A RIDULOUS FUTURE?

...zealot, writing a tract upon ...ils of hard drink, years be... ...ambus took ship from Spain, ...have imagined the erection of ...like Detroit, and then imag... ...ous peculiar conditions in it, ...have made it so obvious and ...ent a market for the product ...whisky distiller's art. Upon ...eographical situation alone a ...s future might have been ...ed for it the moment prohi... ...became a law. Add to its ...ty to Canada, that it has ...growing fast and at especially ...nervous tension for the last ...ars and is filled with artisans ...mechanics drawing wages be... ...all the dreams they ever had. ...ical power that has yet been ...by law is going to dry it ...

...those professions whose prin... ...concern is the leading of ...ead to well being and recti... ...Detroit was a growing prob... ...several years before prohi... ...came along. With its vast ...ge industry it was expand... ...like a balloon. Its factories ...from all over the United ...a type of mechanic who was ...who had only contempt for ...ner pail his father used to ...ner who asked and received ...wages, and wanted the best ...and. Most often he was ...ried, and if married often ar... ...with his wife that she stay ...their home was until he dis... ...whether or not Detroit was ...it had been cracked up to ...

...E LIQUOR CONSUMED.

...was difficult enough to handle ...every saloon in Michigan had ...doors swinging wide. The ...came into contact with him ...and the minor criminal courts ...before them with increas... ...frequency. Physicians and ...began to maintain that ...growing up in America ...ession of a man who ...his hands, but consid... ...he was being niggardly ...if he kept less than ...his head. When these ...were made there was ...enough that the men ...the cause of them were ...with whisky. Now that ...is with us, it is declared ...of Detroit's mechanics ...all are drinking more ...ever consumed before in ...

...industrial centers, ...looked upon as a ...by the capitalists ...purpose of getting ...than ever out of the ...

...on Second Page.)

...GI... ...Bodies ...

...CHICA... ...to a total o... ...in Grant P... ...been throw... ...badly brui... ...considerabl... ...it is though... ...from, drugg...

...The victi... ...who has sp... ...ery acity in ...heading her... ...other was ...also has ap... ...Both were ...bands are ci... ...Cowl compa... ...the Geneva ...born street, ...housekeepin...

...Marie Ra... ...Robert McC... ...come from ...son, whose ...was the wife ...home is in ... ...girl has bee... ...vaudeville si... ...name is Rhe...

(Continue...